

# Building One City for You

Council District 46  
Council Member Alan Maisel

Annual Report  
Fiscal Year 2015



Department of  
Design and  
Construction

Bill de Blasio  
Mayor

Dr. Feniosky Peña-Mora  
Commissioner





**Dear Council Member Maisel,**

It's simple—the capital projects in your district help New York City thrive.

The services these projects bring to the people of the city are unmatched; they affect New Yorkers at all levels. At the Department of Design and Construction, we've made it our priority to listen to you, to understand the design and construction needs of your district, and to deliver your capital projects with a newfound sense of urgency. In order for the city to thrive, the capital projects in your district must be thriving as well.

We're renewing our commitment to you and want to share the values that now serve as the foundation of our agency: urgency, responsiveness, service, collaboration, and mentorship. As experts in design and construction management, it is our responsibility to implement these values in each of the projects we build for you.

This is how we see our future with you – strong, sustainable, and transformative. It's an exciting time to be changing our city, and we're excited to be your partner in the transformation.

Thank you for your continued commitment to New York City. We understand that great projects are the result of great collaboration – all for the benefit of the communities we serve. Our door at DDC is always open, please reach out with any ideas, questions, or concerns.

Sincerely,



Dr. Feniosky Peña-Mora  
Commissioner

**Values**

Our values guide the way we work.

Urgency, responsiveness, service, collaboration, and mentorship—these values are at the core of how we approach our work at the Department of Design and Construction. As we deliver sustainable capital projects to every neighborhood in the city, our values ensure that our buildings and sites are efficient, effective, and safe. From design decisions to client relations, our guiding values anchor our position as the preeminent municipal design and construction agency in the United States.

**Urgency**

DDC goes above and beyond to exceed client goals and community expectations, working for the city that never sleeps. Whether it is a planned capital project or an unexpected emergency, we act quickly, efficiently, and with unmatched urgency.

**Responsiveness**

We respond quickly and whole-heartedly to the requests and concerns of all client agencies and communities. Getting things done means staying ahead of the curve and anticipating the needs of those who count on us.

**Service**

At DDC, we proactively tackle problems, anticipating the changing needs of clients and communities. We provide specialized, individual attention to every neighborhood and agency, bringing empathy and caring to the capital project work we do together.

**Collaboration**

DDC excellence is built on our working collaboration with our partner agencies, communities, elected officials, and design and construction professionals. We make it a priority to learn from each other, so that the expertise of one becomes the expertise of all.

**Mentorship**

At DDC, we value and promote new ideas and keep our processes open to the possibilities of change. We believe in the professional development of our staff and creating diverse opportunities for them to learn and grow.

**Lenses**

Our lenses provide perspective to what we do.

Growth, sustainability, resiliency, equity, and healthy living—these are the lenses through which we look at our work. They help us bring to life the Mayor's vision of a strong and just city. From these perspectives, DDC projects and client agency programs provide the places that accommodate a burgeoning population, the high efficiency systems and green roofs that protect our environment, the infrastructural innovation that safeguards our shores, the buildings and sites that welcome all, and the spaces that improve our health and mental well-being.

**Growth**

DDC's projects meet demographic needs by building infrastructure that enables growth. We build to meet the demands of the world's most dynamic urban economy with a focus on creating thriving communities.

**Sustainability**

By 2050, NYC will reduce carbon emissions by 80% based on 2005 levels and DDC is helping to make it happen. We use design elements, such as geothermal wells, green roofs, and solar technology to create sustainable projects for future generations.

**Resiliency**

Superstorm Sandy demonstrated the vulnerability of New York City infrastructure and neighborhoods, particularly along the shorelines. DDC's design and construction projects enable communities to overcome devastation and emerge stronger than ever.

**Healthy Living**

The stairways, step streets, and bike lanes that DDC builds help New Yorkers to be fit, active, and healthy. Our infrastructure and building projects use design to support healthy minds and healthy bodies.

**Equity**

More than just assuring the fair distribution of the many built assets that bring communities together, we make it our priority to ensure that all our projects are welcoming to the growing and diverse population of New York City.







Public Buildings  
Project Locations

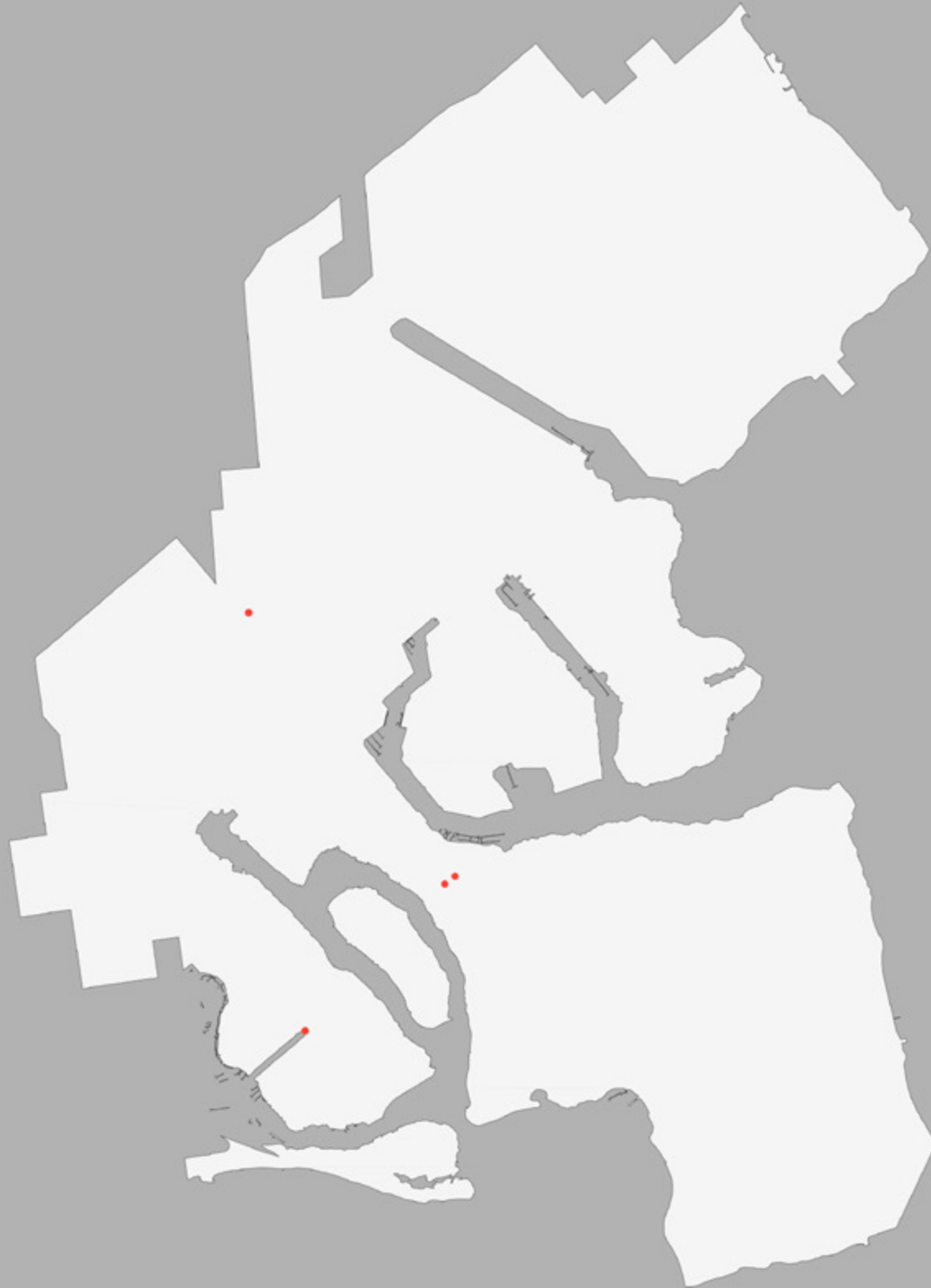

Infrastructure  
Project Locations

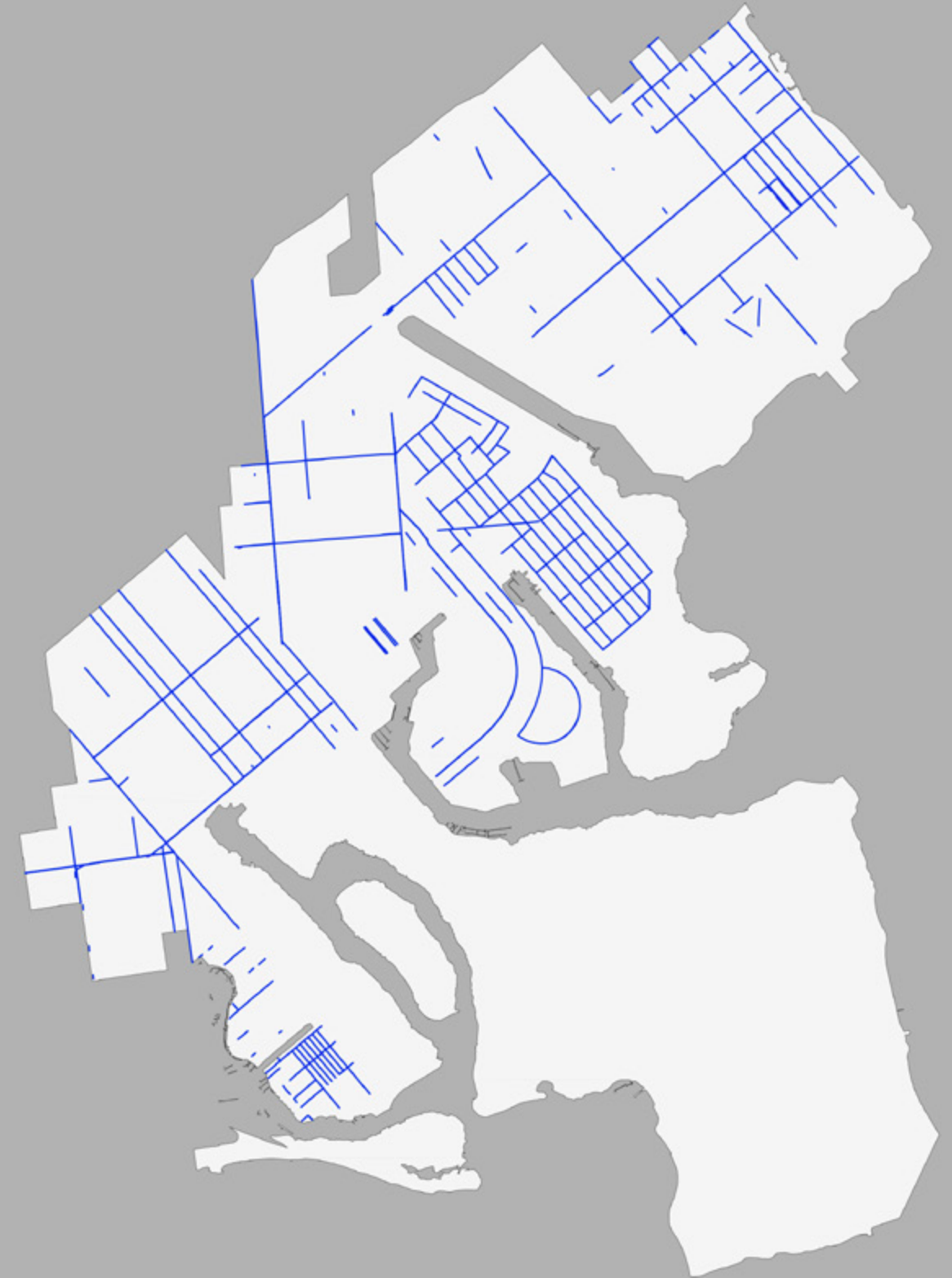

Project Schedule for Council District 46  
Projects in Design and/or Construction  
(Approximated by Quarter as of April 27, 2016)



Trending Data for Council District 46  
Capital Dollars Spent\*

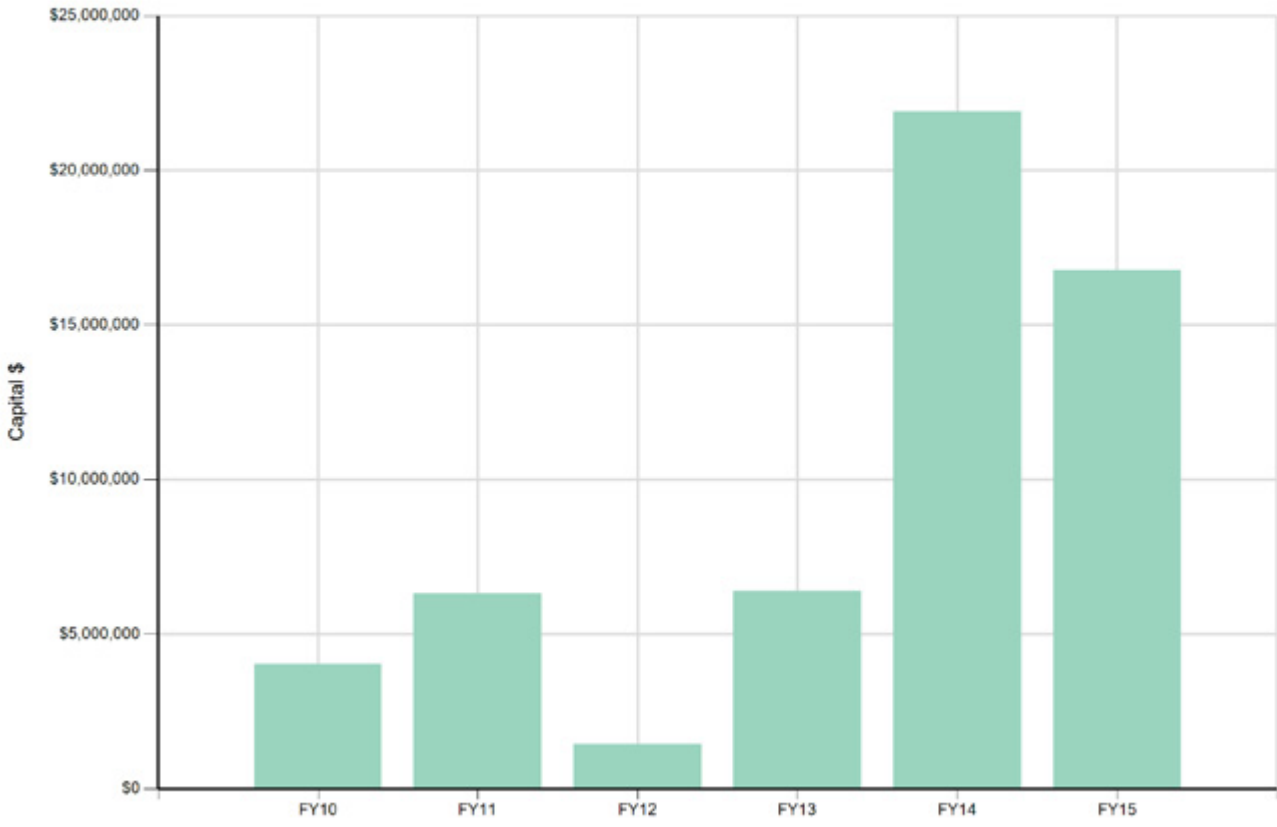

\*Values include change order registrations for active projects, registered projects, and de-registered projects

Cost Data for Council District 46  
Last 5 Projects (Competitively Bid, Substantially Completed)

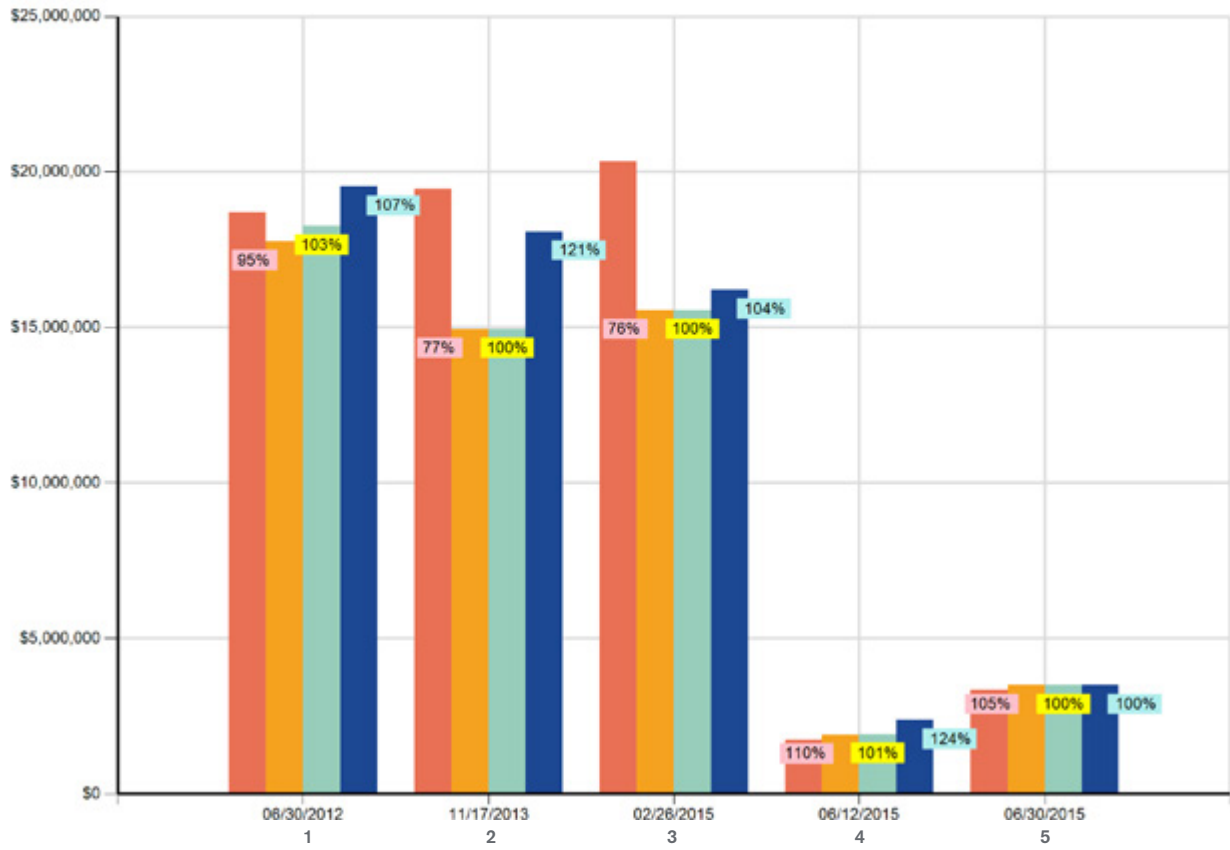

- 1 SCHOOL SAFETY IMPROVEMENT, PHASE II
- 2 BRT NOSTRAND AVE PHASE 2
- 3 MILLING - BROOKLYN AND STATEN ISLAND
- 4 RENOVATION AND EXPANSION OF ENGINE COMPANY 309
- 5 DISTRIBUTION WM EXTENSIONS / REPLACEMENTS, SI & BK

DDC Estimated Bid Amount  
Original Bid Amount  
Original Award-NMSC  
Final Award  
Orig. Bid Amount vs. DDC Est. Bid Amount  
Orig. Awd-NMSC vs. Orig. Bid Amount  
Final Award vs. Orig. Awd-NMSC

Bid Data for Council District 46  
Last 5 Sealed Competitive Bid Results  
(winning bid may not result in awarding of contract)

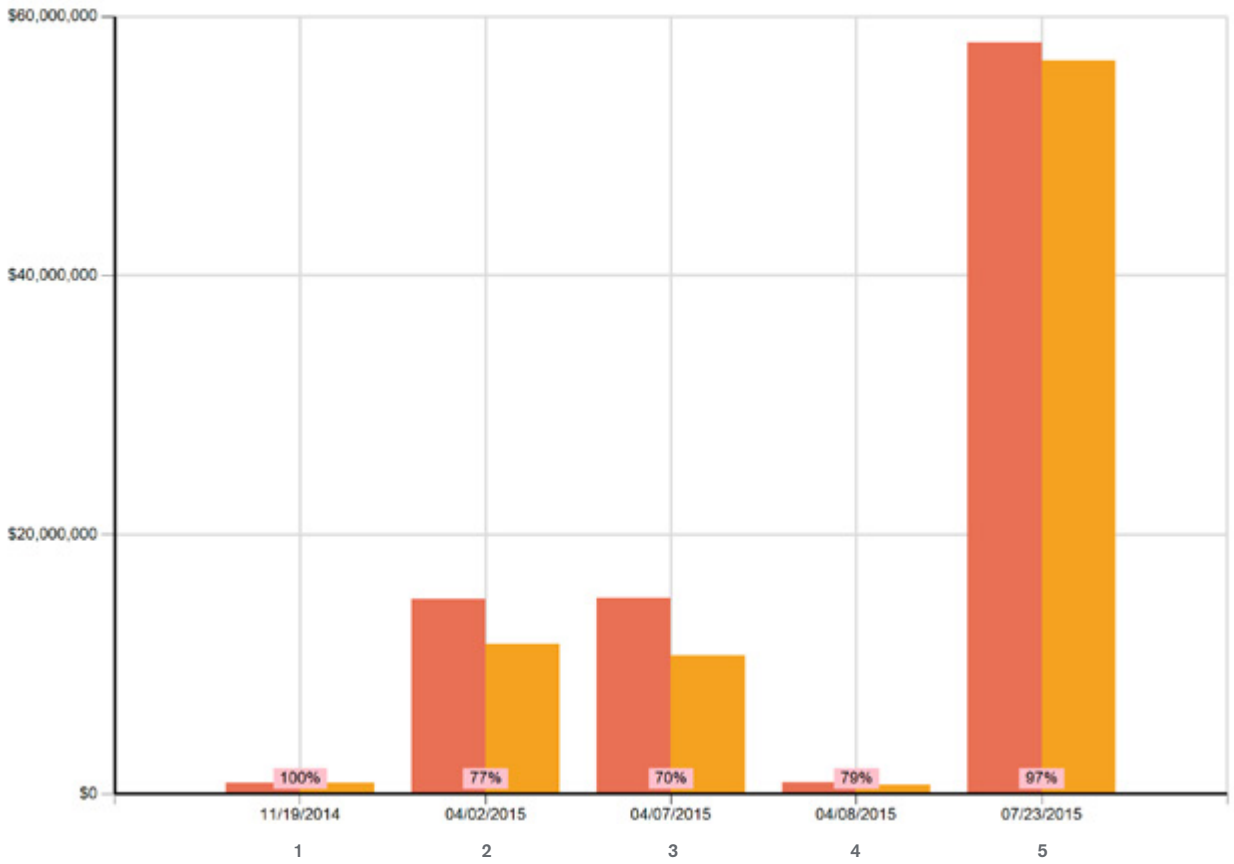

- 1 FOR THE CONSTRUCTION OF CATCH BASINS IN VARIOUS LOCATIONS (WITHIN BROOKLYN COMMUNITY BOARD NOS. 1,3,4,5,10,11,12,15,17,18) - BOROUGH OF BROOKLYN
- 2 CONSTRUCTION OF ACCELERATED WATER MAIN REPLACEMENT AND SEWER REHABILITATION AND REPLACEMENT - BOROUGH OF BROOKLYN
- 3 RESURFACING WITH 2" ASPHALTIC CONCRETE WEARING COURSE AND INSTALLATION OF MISSING PEDESTRIAN RAMPS, ETC. - CITYWIDE
- 4 FLOYD BENNETT FIELD NYPD FACILITY UPGRADE - BOROUGH OF BROOKLYN
- 5 FOR THE CONSTRUCTION OF STORM, COMBINED, SANITARY SEWERS AND WATER MAINS AND APPURTENANCES IN: FLATLANDS AVE. BTWN EAST 98TH ST, ETC... - BOROUGH OF BROOKLYN

DDC Estimated Bid Amount  
Original Bid Amount  
Orig. Bid Amount vs. DDC Est. Bid Amount

Project List (sorted by completion date)

OPS FUEL TANK REPLACEMENT MULTIPLE ADDRESSES Estimated Completion Date: Q4 2014	DCAS REMEDICATION OF PETROLEUM SITES MULTIPLE ADDRESSES Estimated Completion Date: Q4 2017
FDNY RENOVATION & EXPANSION OF ENGINE COMPANY 309 1851 EAST 48 STREET, BROOKLYN, NY 11234 Estimated Completion Date: Q2 2015	NYPD ELECTRICAL RENOVATION FLOYD BENNETT FIELD 5031 FLATBUSH AVENUE, BROOKLYN, NY 11234 Estimated Completion Date: Q1 2018
OPS REMEDICATION OF PETROLEUM SITES MULTIPLE ADDRESSES Estimated Completion Date: Q2 2015	DOT BUS PAD CONTRACT - CITYWIDE MULTIPLE ADDRESSES Estimated Completion Date: Q3 2018
DEP CATCH BASIN # 13 ABBEEY CT, BROOKLYN, NY 11229 Estimated Completion Date: Q2 2016	DOT UTICA AVE SELECT BUS SERVICE MULTIPLE ADDRESSES Estimated Completion Date: Q1 2019
DEP TV INSPECTION AND CLEANING - CITYWIDE MULTIPLE ADDRESSES Estimated Completion Date: Q2 2016	DEP HLSS - FRESH CREEK BASIN AREA - PHASE 1 MULTIPLE ADDRESSES Estimated Completion Date: Q2 2019
DEP DISTRIBUTION WATER MAINS MULTIPLE ADDRESSES Estimated Completion Date: Q4 2016	DOT GERRITSEN BEACH MULTIPLE ADDRESSES Estimated Completion Date: Q2 2019
DOT MILLING - CITYWIDE MULTIPLE ADDRESSES Estimated Completion Date: Q4 2016	BPL GERRITSEN BEACH BUILDING ENVELOPE REHAB 2784 GERRITSEN AVENUE, BROOKLYN, NY 11229 Estimated Completion Date: Q3 2019
DEP REPAIR OF INTERCEPTING SEWERS - BK & SI MULTIPLE ADDRESSES Estimated Completion Date: Q1 2017	DEP HLSS - FRESH CREEK BASIN AREA - PHASE 2A MULTIPLE ADDRESSES Estimated Completion Date: Q1 2020
DOT SANDY PHASE 2 RESURFACING (FEMA) MULTIPLE ADDRESSES Estimated Completion Date: Q2 2017	DEP HLSS - FRESH CREEK BASIN AREA - PHASE 2B MULTIPLE ADDRESSES Estimated Completion Date: Q2 2020
BPL MILL BASIN HVAC UPGRADE 2385 RALPH AVENUE, BROOKLYN, NY 11234 Estimated Completion Date: Q3 2017	DOT BERGEN AVENUE MULTIPLE ADDRESSES Estimated Completion Date: Q3 2026

“Urgency is a gut reaction—it is knowing my job, knowing the needs of the people I work with, and going the extra mile now.”

Winnie Corton  
DDC Recruitment Coordinator, Human Resources





New York City Department of  
Design and Construction  
30-30 Thomson Avenue  
Long Island City, NY 11101  
[nyc.gov/ddc](http://nyc.gov/ddc)