

# THE CITY RECORD.

VOL. XLIV. NUMBER 13109.

NEW YORK, SATURDAY, JUNE 24, 1916.

PRICE, 3 CENTS.

## THE CITY RECORD.

OFFICIAL JOURNAL OF THE CITY OF NEW YORK.

Published Under Authority of Section 1526, Greater New York Charter, by the

BOARD OF CITY RECORD.

JOHN PURROY MITCHEL, Mayor.

LAMAR HARDY, CORPORATION COUNSEL.

WILLIAM A. PRENDERGAST, COMPTROLLER.

DAVID FERGUSON, SUPERVISOR.

Supervisor's Office, Municipal Building, 8th floor.

Published daily, at 9 a. m., except legal holidays, at Nos. 96 and 98 Reade st. (north side), between West Broadway and Church st., Manhattan, New York City.

Subscription, \$9.30 a year, exclusive of supplements. Daily issue, 3 cents a copy.

SUPPLEMENTS: Civil List (containing names, salaries, etc., of the City employees), Two Dollars; Postage Extra; Official Canvass of Votes, 10 cents; Registry Lists, 5 cents each assembly district; Law Department Supplement, 10 cents; Annual Assessed Valuation of Real Estate, 25 cents each section; postage prepaid.

ADVERTISING: Copy for publication in the City Record must be received at least TWO (2) days before the date fixed for the first insertion; when proof is required for correction before publication, copy must be received THREE (3) days before the date fixed for the first insertion.

COPY for publication in the corporation newspapers of Brooklyn must be received at least THREE (3) days before the date fixed for the first insertion.

Entered as Second-class Matter, Post Office at New York City.

## TABLE OF CONTENTS.

|  |      |  |      |
|--|------|--|------|
| Aldermen, Board of—  |      | Instructions to Bidders for Work to be Done or Supplies to be Furnished— | 4926 |
| Hearing by the Committee on General Welfare  | 4907 | Manhattan, Borough of—   |      |
| Assessors, Board of—   |      | Proposals  | 4915 |
| Completion of Assessments  | 4918 | Report for Week Ended June 3, 1916                                       | 4912 |
| Bellevue and Allied Hospitals, Public Charities, Correction, Health, Departments of— |      | Municipal Civil Service Commission—                                      |      |
| Proposals  | 4923 | Eligible Lists Promulgated June 21, 1916                                 | 4907 |
| Bellevue and Allied Hospitals, Public Charities, Health, Departments of—             |      | Notices of Examinations  | 4916 |
| Proposals  | 4923 | Notice to Bidders at Sales of Old Buildings, etc.                        | 4926 |
| Board Meetings   | 4914 | Official Directory   | 4913 |
| Brooklyn, Borough of—  |      | Parks, Department of—  |      |
| Proposals  | 4923 | Auction Sale   | 4917 |
| College of The City of New York—   |      | Police Department—   |      |
| Proposals  | 4914 | Owners Wanted for Unclaimed Property                                     | 4914 |
| Correction, Department of—   |      | Public Charities, Department of—   |      |
| Proposals  | 4918 | Proposals  | 4916 |
| Docks and Ferries, Department of—  |      | Public Service Commission, First District—                               |      |
| Proposals  | 4918 | Invitation to Contractors  | 4918 |
| Education, Department of—  |      | Queens, Borough of—  |      |
| Contracts Awarded June 14, 1916  | 4912 | Proposals  | 4917 |
| Proposals  | 4924 | Richmond, Borough of—  |      |
| Elections, Board of—   |      | Proposals  | 4924 |
| Estimate and Apportionment, Board of—  |      | State Industrial Commission, Department of Labor—                        |      |
| Notice of Public Hearing   | 4907 | Public Notice  | 4918 |
| Notices of Public Hearings, Franchise Matters  | 4921 | Street Cleaning, Department of—  |      |
| Notices of Public Hearings, Public Improvement Matters                               | 4918 | Auction Sale   | 4922 |
| Finance, Department of—  |      | Supreme Court, First Department—   |      |
| Confirmation of Assessments  | 4914 | Application for Appointment of Commissioners                             | 4925 |
| Interest on City Bonds and Stock   | 4915 | Filing Preliminary Abstracts   | 4924 |
| Sureties on Contracts  | 4914 | Filing Tentative Decree—Notice to File Objections                        | 4925 |
| Vouchers Received June 23, 1916  | 4909 | Supreme Court, Second Department—  |      |
| Warrants Made Ready for Payment June 23, 1916  | 4903 | Application to Amend Proceedings   | 4925 |
| Fire Department—   |      | Application for Court to Condemn Property                                | 4926 |
| Proposals  | 4916 | Filing Final Reports   | 4926 |
| Health, Department of—   |      | Water Supply, Gas and Electricity, Department of—                        |      |
| Proposals  | 4918 | Proposals  | 4914 |
| Report for Week Ended June 10, 1916  | 4912 |  |      |

## BOARD OF ALDERMEN.

### Hearing by the Committee on General Welfare.

PUBLIC NOTICE IS HEREBY GIVEN that the Committee on General Welfare of the Board of Aldermen will hold a public hearing in the Aldermanic Chamber on MONDAY, JUNE 26, 1916, at 2 p. m., on the following matters:

No. 458. "An Ordinance to amend chapter 14 of the Code of Ordinances, relating to licenses, by adding a new article, to be known as article 15, entitled 'Massage Parlors.'"

No. 598. "An Ordinance to amend chapter 14 of the Code of Ordinances by adding thereto a new article relating to Massage establishments, their proprietors, managers and employees."

No. 622. "An Ordinance to amend article 2 of chapter 1 of the Code of Ordinances, relating to miscellaneous regulations, by adding thereto a new section, to be known as 'Section 12. Cutting of Stone, etc., for Municipal Work.'"

No. 646. "An Ordinance to amend section 21 of chapter 21 of the Code of Ordinances, relating to the discharge of volatile inflammable liquids into sewers or drains." These ordinances may be found in the minutes of the Board of Aldermen printed in the City Record of May 4, 1916, June 1, 1916, and June 8, 1916.

All persons interested are invited to attend.

j23,26 P. J. SCULLY, City Clerk and Clerk of the Board of Aldermen.

## BOARD OF ESTIMATE AND APPORTIONMENT.

### Notice of Public Hearing.

#### Building Districts and Restrictions.

In the Matter of the Adoption by the Board of Estimate and Apportionment of Resolutions:

(1) Regulating and limiting throughout the City of New York the heights and bulk of buildings hereafter erected and regulating and determining the area of yards, courts and other open spaces, and dividing the City into districts to carry out the purposes of said regulations, pursuant to the provisions of Section 242a of the Greater New York Charter, and

(2) Regulating and restricting throughout the City of New York the location of trades and industries and the location of buildings designed for specified uses, and dividing the City into districts to carry out the purposes of said regulations pursuant to the provisions of Section 242b of the Greater New York Charter.

NOTICE IS HEREBY GIVEN to all persons interested in the above entitled matters, and to the owners, lessees and occupants of all buildings and lots, and improved and unimproved lands within the City of New York, and to all others whom it may concern, to wit:

First—The Commission duly appointed by the Board of Estimate and Apportionment, pursuant to the provisions of Sections 242a and 242b of the Greater New York Charter, have filed with the Board of Estimate and Apportionment their FINAL REPORT containing, among other matters, a proposed resolution designed to provide the above described regulations. This report will be open to the inspection of the public during office hours, in the office of the Secretary of the Committee on City Plan of the Board of Estimate and Apportionment, Room 501, Municipal Building, until June 19, 1916.

Second—The Board of Estimate and Apportionment will hold a public hearing on the FINAL REPORT AND PLANS submitted by said Commission, at 10.30 a. m. on JUNE 19, 1916, in Room 16 of the City Hall, at which time and place an opportunity to be heard will be afforded to all persons interested.

Dated, June 7, 1916.

JOSEPH HAAG, Secretary, Municipal Building; Telephone 4560 Worth.

The aforementioned hearing will be continued in Room 16, City Hall, on Wednesday, June 21, 1916, at 10.30 a. m., for the purpose of hearing those interested in the proposed regulations and restrictions in so far as the same affect the Borough of Brooklyn, and on Tuesday, June 27, 1916, at 10.30 a. m., in Room 16, City Hall, the hearing will be continued for the purpose of hearing those interested in the proposed regulations and restrictions in so far as the same affect the Boroughs of The Bronx, Queens and Richmond, and also those interested in the general provisions of the proposed Districting Resolution.

Dated June 20, 1916.

j20,27 JOSEPH HAAG, Secretary, Municipal Building; Telephone 4560 Worth.

## MUNICIPAL CIVIL SERVICE COMMISSION.

### Eligible Lists—Promulgated June 21, 1916.

#### Superintendent, Asphalt Plant.

1. Frank D. Van Horn, 100 Morningside ave., 93.80.
2. Charles J. G. Doherty, 817 Faile st., 90.80.
3. Garabed G. Heghinian, 1617 Dorchester rd., Brooklyn, 81.70.
4. Charles A. L. Wright, 92 Summer st., Springfield, Mass., 81.30.
5. Jos. H. Garahan, 223 Dean st., Brooklyn, 77.20.

#### Superintendent of Industries—Department of Correction.

1. Luther C. White, 158 W. 58th st., care Dr. McIntyre, 81.40.
2. James E. King, 3 St. Charles pl., Brooklyn, 81.40.
3. Harry C. Honeck, 644 Briggs ave., Richmond Hill, 79.
4. Geo. L. Walker, 260 Convent ave., 74.20.
5. Jos. H. Constantine, 564 Riverside Drive, 73.60.

#### Dietitian.

1. Elva A. George, 1 E. 100th st., 90.60.
2. Vera W. Howard, State Training School for Girls, Hudson, N. Y., 86.40.
3. Florence Ferguson, City Home, Blackwell's Is., 83.40.
4. Gladys C. Bair, Roosevelt Hospital, N. Y., 77.20.
5. Helen V. Sullivan, Metropolitan Training School, Blackwell's Island, 77.

#### Promotion to Chief Probation Officer, Special Sessions—Children's Court.

1. Bernard J. Fagan, 150 W. 64th st., 90.55.
2. Morris Marcus, 191 S. 9th st., Brooklyn, 83.46.
3. James B. Halbert, 912 Post rd., Port Richmond, 80.49.
4. Daniel J. White, 839 W. 178th st., 78.06.
5. John J. Shanahan, 380 Shelton ave., Jamaica, L. I., 77.65.

#### Promotion to Clerk, 2nd Grade, Department of Licenses.

1. John J. Dooley, 751 Tinton ave., Bronx, 83.16.
2. Adolph Gelband, 282 Manhattan ave., Brooklyn, 80.16.
3. Margt. Igoo, 521 E. 18th st., care Dowling, 73.15.
4. Bernard J. O'Connor, 229 Milford st., Brooklyn, 72.30.

#### Promotion to Clerk, 3rd Grade.

President, Borough of Bronx.

#### General Administration—

1. Joseph E. Egan, 1908 Prospect ave., Bronx, 79.80.

#### Bureau of Sewers and Highways, Maintenance—

1. Edw. L. McIluff, 596 Franklin ave., Brooklyn, 77.10.

#### Department of Water Supply, Gas and Electricity.

#### Office of General Administration—

1. Walter A. Barry, 120 Sherman ave., 81.97.
2. Albert Okun, 8 E. 107th st., 81.83.
3. Arthur J. Niemeier, 2008 Hughes ave., Bronx, 76.25.

#### Bureau of Supplies—

1. Bernard A. Ryan, 1144 Clay ave., Bronx, 82.96.
2. John J. Kennedy, 461 W. 164th st., 78.15.
3. Walter J. Vogler, 615 Halsey st., Brooklyn, 76.33.
4. Frank V. Murray, 621 Park pl., Brooklyn, 74.60.

#### Chief Engineer, Water Supply, Manhattan—

1. Harry Levine, 122 E. 114th st., 81.98.
2. Wm. Bernstein, 1477 Vyse ave., Bronx, 81.65.
3. John J. Fox, 147 Fifty-fifth st., Brooklyn, 81.25.
4. Arthur W. Schliesman, 145 Somer st., Brooklyn, 78.04.
5. Harry Kanner, 1365 Fifth ave., 75.53.

#### Chief Engineer, Water Supply, Brooklyn.

1. James M. Hannan, 1139 Bedford ave., Richmond Hill, 84.85.
2. Harry J. J. Heffer, 459 Fifty-first st., Brooklyn, 81.83.
3. Harry B. Ahrens, 1414 Herkimer st., Brooklyn, 81.75.
4. Abram A. Gottlieb, 140 Alabama ave., Brooklyn, 80.30.

#### Chief Engineer, Water Supply, Queens—

1. Jacob Cohen, 449 Academy st., L. I. City, 75.36.

#### Bureau of Water Register, Manhattan—

1. Charles J. DePhillips, 427 Hudson st., 87.60.
2. Martin P. Haviken, 163 E. 87th st., 86.25.
3. John P. Neifing, 490 E. 189th st., Bronx, 85.98.
4. Thos. F. McDonald, Jr., 533 Bergen st., Brooklyn, 84.63.
5. Wm. M. Sullivan, 3128 Hull ave., Bronx, 83.08.
6. Edw. W. Masterson, 377 Sackett st., Brooklyn, 82.31.
7. David S. Lowenthal, 1416 Forty-third st., Brooklyn, 81.35.
8. Wm. J. McEntee, 317 State st., Brooklyn, 81.14.
9. Philip Krellenstein, 963 Kelly st., Bronx, 81.08.
10. John W. Murray, 50 Prospect pl., Brooklyn, 89.65.
11. William Rampmaier, 1720 Grove st., Brooklyn, 78.85.
12. Geo. J. Stacey, 1932 Pacific st., Brooklyn, 78.84.
13. Max H. Lewis, 53 W. 114th st., 78.70.
14. Frank E. Lohn, 973 Summit ave., Bronx, 78.51.
15. Wm. J. Hickey, 2423 Prospect ave., Bronx, 78.38.
16. John Mulqueen, 135 Perry st., 77.78.
17. Morris De Nat. 2174 Sixty-fifth st., Brooklyn, 77.45.
18. Max Lieber, 431 Madison st., Brooklyn, 77.36.
19. Leo T. Barnett, 308 E. 85th st., 77.03.
20. Carl Hertz, 191 Rutledge st., Brooklyn, 77.03.
21. Nathan Hoodes, 26 E. 118th st., 76.35.
22. William A. Neilan, 425 Sixty-eighth st., Brooklyn, 75.96.
23. Max Pepis, 97 W. 143rd st., 75.25.
24. Herbert W. Sloggatt, 317 Forty-second st., Brooklyn, 74.19.
25. Geo. M. Dooneief, 1051 E. Parkway, Brooklyn, 73.58.

#### Bureau of Water Register, Bronx—

1. Geo. F. Foord, Jr., 1917 Walton ave., Bronx, 86.05.
2. Geo. J. Jordan, 2019 Grand ave., Bronx, 83.05.
3. Randolph J. Johnson, 2229 Adams pl., Bronx, 81.19.
4. James McKenna, 270 E. 161st st., Bronx, 79.50.
5. Julius Hertz, 984 Simpson st., Bronx, 79.14.



6. John J. McNeill, 2255 Chatterton ave., Bronx, 76.36.  
7. John W. Neary, 375 E. 184th st., Bronx, 74.33.  
8. John F. Higgins, 3310 Perry ave., Bronx, 74.02.  
Bureau of Water Register, Richmond—  
1. Thos. H. Seeger, 577 Cary ave., West New Brighton, 84.94.  
2. Benj. Goldblatt, 890 Beck st., Bronx, 81.98.  
3. Jacob A. Bahr, 3057 Bailey ave., Bronx, 79.10.  
Bureau of Gas and Electricity (Bureau of Lamps and Lighting), Bronx—  
1. Geo. A. Bitter, 4003 Park ave., Bronx, 79.95.  
*Promotion to Third Grade Inspector of Tenements.*  
Tenement House Department.  
New Building Bureau, Manhattan—  
1. Thos. A. Gleason, 430 E. 163d st., Bronx, 82.90.  
2. August F. Grisetti, Jr., Gentles st., Scarsdale, N. Y., 80.50.  
3. John J. Brady, 139 E. 33d st., 77.75.  
New Building Bureau, Bronx—  
1. George J. Williamson, 903 E. 181st st., Bronx, 83.60.  
2. Charles B. McGroddy, 1389 Undercliff ave., Bronx, 80.70.  
3. Matthew F. Walsh, 2086 Vyse ave., Bronx, 78.20.  
4. Wm. R. Hudner, 2384 Creston ave., Bronx, 78.  
New Building Bureau, Brooklyn—  
1. William E. Smith, 28 Mulberry ave., Corona, L. I., 82.90.  
2. George W. J. Treacy, 175 Rogers ave., Brooklyn, 80.  
3. R. W. Albert Jahn, 474 Columbia ave., Woodhaven, 79.85.  
4. Martin J. Melledy, 31 Boss ave., South Ozone Park, 78.20.  
5. Daniel G. Hawthorn, 247 Hawthorn st., Brooklyn, 78.  
6. Jos. F. Breslin, 30 Devoe st., Brooklyn, 77.40.  
7. Henry Deimling, Beach 105th st. and Ocean, Rockaway Beach, L. I., 77.05.  
Old Building Bureau, Manhattan—  
1. William B. Fagan, 150 W. 64th st., 88.55.  
2. John J. Breen, 161 E. 118th st., 87.  
3. Henry H. Ehrlich, 1310 Union ave., Bronx, 86.20.  
4. Robert S. Haak, West st., Bayside, L. I., 86.10.  
5. William Jones, Jr., 4380 Carpenter ave., Bronx, 85.80.  
6. Alfred J. Coveny, 260 W. 22d st., 85.  
7. George W. Rice, 1983 Vyse ave., Bronx, 84.60.  
8. Francis J. Hart, 344 E. 58th st., 84.60.  
9. Richard J. Costello, 697 Humboldt st., Brooklyn, 83.16.  
10. William Friebohn, 3049 Hull ave., Bronx, 82.50.  
11. Edw. J. Schwall, 610 Manor rd., West New Brighton, 82.20.  
12. Bernard A. Monahan, 157 Seventh ave., Brooklyn, 81.05.  
13. Louis Brown, 785 Hewitt pl., Bronx, 81.  
14. Frank A. Mansfield, 1414 Oxford ave., Richmond Hill South, 80.90.  
15. William Levy, 878 E. 176th st., Bronx, 80.85.  
16. John J. Dwyer, 2d st., Bayside, L. I., 80.40.  
17. James J. Shiley, 1380 Ogden ave., Bronx, 79.90.  
18. John W. Clancy, 1144 St. Johns pl., Brooklyn, 79.35.  
19. Thos. J. Morrissey, 446 E. 164th st., Bronx, 79.20.  
20. Maurice D. Friedman, 881 Fox st., Bronx, 78.85.  
21. Thos. M. Hallam, 139 W. 90th st., 78.50.  
22. Patrick F. Kelly, 301 W. 52d st., 78.40.  
23. James J. Bannon, 2971 W. 32d st., East Sea Gate, Brooklyn, 78.20.  
24. Patrick A. Mangin, 205 Bay 20th st., Bath Beach, Brooklyn, 77.30.  
25. Edwin J. Johnston, 1181 3d ave., 77.25.  
26. Warren W. Huber, 732 Halsey st., Brooklyn, 77.05.  
27. Edw. W. Nugent, 143 W. 105th st., 76.70.  
28. Alexander McDougal, 80 East ave., Long Island City, 76.70.  
29. Edwin M. Davin, 62 Prospect pl., 76.60.  
30. John P. Cleary, 502 W. 176th st., 76.55.  
31. Henry J. Mark, 110 Convent ave., 76.45.  
32. William C. Walsh, 505 E. 121st st., 75.20.  
33. James F. Conway, 405 W. 53d st., 74.47.  
34. Samuel L. Berger, 981 Whitlock ave., Bronx, 71.50.  
Old Building Bureau, Bronx—  
1. Albert Rudischhauser, 1428 Minford pl., Bronx, 82.70.  
2. John W. Earl, 972 Anderson ave., 81.75.  
3. Edw. A. Sheridan, 813 E. 218th st., Bronx, 81.50.  
4. Philip Henry, 920 E. 179th st., Bronx, 81.50.  
5. Frank J. Jones, 2082 Valentine ave., Bronx, 81.20.  
6. Gustav Wolly, 1447 Longfellow ave., Bronx, 78.60.  
7. John J. Peterson, 1837 Cruger ave., Bronx, 77.62.  
Old Building Bureau, Brooklyn—  
1. Louis Schawaroch, 1824 Madison st., Ridgewood, L. I., 86.70.  
2. Fredk. L. Lowe, 106 Vernon ave., Brooklyn, 86.10.  
3. James F. McManus, 4517 Sixth ave., Brooklyn, 85.50.  
4. Lawrence H. Reilly, 543 Second ave., Astoria, L. I., 84.90.  
5. Cornelius F. Leahy, 424 Pierce ave., L. I. City, 84.60.  
6. Bernard J. McGrane, 115 Helen ave., So. Zone Park, L. I., 82.30.  
7. James M. Bolger, 518 Twelfth ave., Brooklyn, 82.  
8. Stephen S. Gorey, 1399 Pacific st., Brooklyn, 81.45.  
9. William H. Smith, Jr., 48 Homer Lee ave., Jamaica, 80.90.  
10. John J. Parks, 143 Pearsall st., L. I. City, 80.80.  
11. Harry Barrow, 1416 St. Marks ave., Brooklyn, 79.19.  
12. James I. Willis, Olmstead pl., Glendale, L. I., 78.20.  
13. Thos. H. Bennett, 509 Eighth ave., Brooklyn, 77.85.  
14. William J. Murray, 8 Twentieth st., Elmhurst, L. I., 77.80.  
15. Jos. Lefkowitz, 191 Bay 32d st., Brooklyn, 77.50.  
16. Jos. W. Smith, 11 Park pl., Brooklyn, 75.35.  
17. Cornelius F. Buckley, Chester ave., nr. Cambridge rd., Rosedale, L. I., 73.75.  
18. Owen J. McKillop, 171 Kent st., Brooklyn, 72.92.

## DEPARTMENT OF FINANCE.

WARRANTS MADE READY FOR PAYMENT IN DEPARTMENT OF FINANCE  
FRIDAY, JUNE 23, 1916.

Below is a statement of warrants made ready for payment on the above date, showing therein the Department of Finance voucher number, the dates of the invoices or the registered number of the contract, the date the voucher was filed in the Department of Finance, the name of the payee and the amount of the warrant.

Where two or more bills are embraced in the warrant, the dates of the earliest and latest are given, excepting that, when such payments are made under a contract, the registered number of the contract is shown in the place of the second invoice date.

Where the word "final" is shown after the name of the payee, payment will not be made until thirty days after the completion and acceptance of the work, but all of the other warrants mentioned will be forwarded through the mail unless some reason exists why payment is to be made in person, in which event warrant will be promptly given to the claimant.

In making a written or verbal inquiry at this office for any of the above mentioned warrants, it is requested that reference be made by the Department of Finance voucher number.

WILLIAM A. PRENDERGAST, Comptroller.

| Finance Voucher No.  | Invoice Dates or Contract Number. | Received in Department of Finance. | Name of Payee.         | Amount. |
|----------------------|-----------------------------------|------------------------------------|------------------------|---------|
| <b>Armory Board.</b> |                                   |                                    |                        |         |
| 86983                | 44705                             | 6-16-16                            | New York Telephone Co. | \$10 00 |
| 86984                | 44705                             | 6-16-16                            | New York Telephone Co. | 27 51   |
| 86975                | 44705                             | 6-16-16                            | New York Telephone Co. | 27 93   |
| 86976                | 44705                             | 6-16-16                            | New York Telephone Co. | 25 24   |
| 86978                | 44705                             | 6-16-16                            | New York Telephone Co. | 36 07   |
| 86977                | 44705                             | 6-16-16                            | New York Telephone Co. | 24 75   |
| 86979                | 44705                             | 6-16-16                            | New York Telephone Co. | 34 55   |
| 86980                | 44705                             | 6-16-16                            | New York Telephone Co. | 36 83   |

| Finance Voucher No.                        | Invoice Dates or Contract Number. | Received in Department of Finance. | Name of Payee.                                    | Amount.     |
|--|-----------------------------------|------------------------------------|---|-------------|
| 86981                                      | 44705                             | 6-16-16                            | New York Telephone Co.                            | 24 08       |
| 86982                                      | 44705                             | 6-16-16                            | New York Telephone Co.                            | 33 00       |
| <b>Department of Bridges.</b>              |                                   |                                    |   |             |
| 85887                                      | 6- 4-16                           | 6-15-16                            | John H. Meyer                                     | \$25 00     |
| 85884                                      | 5-10-16                           | 6-15-16                            | John W. Masury & Son                              | 65 00       |
| 85877                                      | 5-31-16                           | 6-15-16                            | The B. F. Goodrich Co.                            | 81 00       |
| <b>Bellevue and Allied Hospitals.</b>      |                                   |                                    |   |             |
| 84054                                      | 5- 1-16                           | 44639 6-10-16                      | Thos. C. Dunham, Inc.                             | \$1,174 50  |
| 87209                                      |                                   |                                    | George W. White, Chief Clerk and Auditor          | 40 08       |
| 87200                                      |                                   | 6-19-16                            | Mary E. Wadley, Act. Asst. Supt.                  | 64 45       |
| 86332                                      | 5- 4-16                           | 6-15-16                            | A. Itzkowitz                                      | 1 85        |
| 86331                                      | 4-15-16                           | 6-15-16                            | J. C. McCarty & Co.                               | 1 00        |
| 86328                                      | 3-27-16                           | 6-15-16                            | The J. L. Mott Iron Works                         | 58 00       |
| 86326                                      | 4-27-16                           | 6-15-16                            | F. Madelener Mfg. Co.                             | 35 50       |
| 86325                                      | 5- 3-16                           | 6-15-16                            | Greenhut Co.                                      | 16 25       |
| 86324                                      | 3- 8-16                           | 6-15-16                            | Yawman & Erbe Mfg. Co.                            | 17 00       |
| 86321                                      | 5- 8-16                           | 6-15-16                            | Henry Allen                                       | 54 80       |
| 86337                                      | 4-21-16                           | 6-15-16                            | Royal Eastern Electrical Supply Co.               | 45 36       |
| 86319                                      | 4-22-16                           | 6-15-16                            | Jones Packing Co.                                 | 35 71       |
| 86317                                      | 5- 9-16                           | 6-15-16                            | James A. Miller                                   | 21 00       |
| 86316                                      | 4-30-16                           | 6-15-16                            | Knickerbocker Ice Co.                             | 49 20       |
| 86316                                      | 5- 6-16                           | 6-15-16                            | Stabrite Mfg. Co.                                 | 40 00       |
| 86306                                      | 4-30-16                           | 6-15-16                            | Borden's Farm Products Division                   | 10 08       |
| 87309                                      | 4- 5-16                           | 6-15-16                            | V. Fiorentino                                     | 11 84       |
| 86306                                      | 9-15-15                           | 6-15-16                            | Underwood Typewriter Co., Inc.                    | 1 50        |
| 84046                                      | 5- 1-16                           | 44724 6-10-16                      | J. D. Stout & Co.                                 | 2,953 60    |
| 84049                                      |                                   | 44722                              | Conron Bros. Co.                                  | 802 56      |
| 84047                                      | 5- 1-16                           | 44719 6-10-16                      | Armour & Co.                                      | 169 07      |
| 84048                                      | 4-29-16                           | 44479 6-10-16                      | Conron Bros. Co.                                  | 2,654 09    |
| 84051                                      |                                   | 44136                              | Joseph Seeman                                     | 156 75      |
| 84045                                      | 4-29-16                           | 44723 6-10-16                      | Shults Bread Co.                                  | 123 30      |
| 84053                                      | 3-13-16                           | 44333 6-10-16                      | Peter J. Constant                                 | 100 80      |
| 84055                                      | 1-15-16                           | 42994 6-10-16                      | William Farrell & Son                             | 340 45      |
| 84043                                      |                                   | 14350                              | Shevlin Engineering Co., Inc.                     | 2,520 00    |
| 84044                                      |                                   | 8978                               | McKim, Mead & White                               | 263 90      |
| <b>Municipal Civil Service Commission.</b> |                                   |                                    |   |             |
| 86388                                      | 6- 7-16                           | 6-16-16                            | Yawman & Erbe Mfg. Co.                            | \$7 20      |
| <b>County Court, Queens County.</b>        |                                   |                                    |   |             |
| 84067                                      | 6- 1-16                           | 6-10-16                            | Empire State Window Cleaning and Towel Supply Co. | \$1 44      |
| 84371                                      |                                   |                                    | Heilbut & Kleefeld                                | 117 00      |
| <b>County Court, Bronx County.</b>         |                                   |                                    |   |             |
| 85964                                      | 6-14-16                           | 6-15-16                            | Louis M. Peters                                   | \$18 20     |
| <b>Court of General Sessions.</b>          |                                   |                                    |   |             |
| 84215                                      | 5-29-16                           | 6-10-16                            | J. J. Little & Ives Co.                           | \$350 40    |
| 8109                                       |                                   | 6-22-16                            | Samuel Meratchnik                                 | 5 00        |
| 8110                                       |                                   | 6-22-16                            | Samuel Meratchnik                                 | 5 00        |
| 8111                                       |                                   | 6-22-16                            | Samuel Meratchnik                                 | 5 00        |
| <b>Supreme Court.</b>                      |                                   |                                    |   |             |
| 86196                                      | 3-31-16                           | 6-15-16                            | Great Bear Spring Co.                             | \$5 40      |
| 86195                                      | 4- 1-16                           | 6-15-16                            | Enoch B. Moon                                     | 38 40       |
| 86197                                      | 4-17-16                           | 5- 5-16                            | The New York Edison Company                       | 10 20       |
| 86383                                      |                                   | 6-16-16                            | New York Telephone Co.                            | 2 50        |
| <b>County Clerk, Kings County.</b>         |                                   |                                    |   |             |
| 84062                                      | 5-15-16                           | 6-10-16                            | The Legislative Index Publishing Co.              | \$100 00    |
| <b>Board of City Record.</b>               |                                   |                                    |   |             |
| 84092                                      | 6- 9-16                           | 43885 6-10-16                      | M. B. Brown Printing & Binding Co.                | \$8,098 18  |
| <b>District Attorney, New York County.</b> |                                   |                                    |   |             |
| 84361                                      | 6- 7-16                           | 6-12-16                            | John R. Stevenson                                 | \$44 60     |
| <b>Department of Docks and Ferries.</b>    |                                   |                                    |   |             |
| 84961                                      |                                   |                                    | Brooklyn and Manhattan Ferry Co.                  | \$11,000 00 |
| <b>Board of Excise, Kings County.</b>      |                                   |                                    |   |             |
| 84829                                      |                                   |                                    | D. H. Ralston, Special Deputy Commissioner        | \$94 43     |
| <b>Department of Education.</b>            |                                   |                                    |   |             |
| 87249                                      |                                   | 6-19-16                            | Patrick J. Sullivan                               | \$9 05      |
| 87253                                      | 3- 9-16                           | 6-19-16                            | Auguste Colucci                                   | 90          |
| 87250                                      | 3-13-16                           | 6-19-16                            | Morris E. Siegel                                  | 13 65       |
| 86521                                      | 3-15-16                           | 3-23-16 6-16-16                    | Hammacher, Schlemmer & Co.                        | 17 83       |
| 86598                                      | 4-10-16                           | 6-16-16                            | Joseph Clark                                      | 11 60       |
| 86591                                      | 4- 6-16                           | 6-16-16                            | J. B. Brady & Son                                 | 16 12       |
| 86592                                      | 4-11-16                           | 6-16-16                            | Garbutt & Co.                                     | 9 25        |
| 86594                                      | 4- 6-16                           | 4- 7-16 6-16-16                    | William H. Strang                                 | 11 00       |
| 86597                                      | 3-29-16                           | 6-16-16                            | John Mulstein                                     | 16 55       |
| 84767                                      | 3-15-16                           | 3-30-16 6-16-16                    | S. Epstein  | 94 00       |
| 86571                                      | 3-24-16                           | 6-16-16                            | Reid's Express                                    | 21 85       |
| 86572                                      | 3-31-16                           | 4- 7-16 6-16-16                    | Reid's Express                                    | 18 30       |
| 86530                                      | 3-16-16                           | 6-16-16                            | Hull, Grippen & Co.                               | 80          |
| 86527                                      | 3-11-16                           | 6-16-16                            | The J. Willer Chemical Co.                        | 13 80       |
| 86526                                      | 3-17-16                           | 6-16-16                            | The Arabol Mfg. Co.                               | 4 00        |
| 86525                                      | 2-29-16                           | 6-16-16                            | Abraham & Straus                                  | 4 25        |
| 86529                                      | 3-23-16                           | 6-16-16                            | The J. W. Pratt Co.                               | 5 60        |
| 86524                                      | 2-14-16                           | 6-16-16                            | Sinclair & Valentine Co.                          | 1 25        |
| 85286                                      | 2- 3-16                           | 6-14-16                            | Weston Electrical Instrument Co.                  | 13 17       |
| 86987                                      | 2- 1-16                           | 5- 1-16 6-16-16                    | Charles M. Smith                                  | 72 46       |
| 87245                                      | 4-24-16                           | 6-19-16                            | Wilma Baumbach                                    | 4 00        |
| 87251                                      |                                   |                                    | Harry W. Leyenberger                              | 7 41        |
| 87252                                      | 2- 1-16                           | 3- 1-16 6-19-16                    | Anna H. Wilcox                                    | 15 50       |
| 87247                                      | 2- 1-16                           | 3-31-16 6-19-16                    | Margaret L. M. Holt                               | 8 85        |
| 87287                                      |                                   | 6-19-16                            | Josiah H. Pitts, Chief Clerk                      | 16 50       |
| 87248                                      | 4- 1-16                           | 5- 1-16 6-19-16                    | Albert Strauss                                    | 10 90       |
| 86368                                      | 11-20-15                          | 12- 7-15 6-16-16                   | The New York Association for the Blind            | 15 65       |
| 86366                                      | 12- 6-15                          | 6-16-16                            | Paul G. Mehlin & Sons                             | 4 00        |
| 86369                                      | 6-12-15                           | 11-20-15 6-16-16                   | Steinway & Sons                                   | 10 00       |
| 86363                                      | 11-20-15                          | 12- 7-15 6-16-16                   | The New York Association for the Blind            | 15 50       |
| 86364                                      | 9-29-15                           | 6-16-16                            | Bloomington Bros.                                 | 5 00        |
| 86365                                      | 6-29-15                           | 6-16-16                            | Sohmer & Co.                                      | 4 00        |
| 86359                                      | 11-20-15                          | 6-16-16                            | The New York Association for the Blind            | 3 25        |
| 86358                                      | 10-14-15                          | 6-16-16                            | M. Leonard  | 8 00        |
| 86360                                      | 10-12-15                          | 6-16-16                            | Hardman, Peck & Co.                               | 2 00        |
| 86361                                      | 10- 6-15                          | 12-15-15 6-16-16                   | J. F. Valois                                      | 41 50       |
| 86519                                      | 10-18-16                          | 6-16-16                            | F. J. Valois                                      | 25 75       |
| 84140                                      | 3-31-16                           | 41649 6-10-16                      | Hinds, Noble & Eldredge                           | 1,371 75    |
| 84134                                      | 2-26-16                           | 41744 6-10-16                      | Remington Typewriter Co., Inc.                    | 2,000 00    |
| 84139                                      | 3-29-16                           | 44503 6-10-16                      | Hinds, Noble & Eldredge                           | 217 44      |
| <b>Department of Finance.</b>              |                                   |                                    |   |             |
| 83748                                      | 5-31-16                           | 6-10-16                            | The Signature Co.                                 | \$247 50    |
| <b>Fire Department.</b>                    |                                   |                                    |   |             |
| 87214                                      | 6-12-16                           | 6-19-16                            | Joseph O. Hammitt, Chief                          | \$7 75      |
| 87213                                      | 6-12-16                           | 6-19-16                            | Joseph O. Hammitt, Chief                          | 5 60        |
| 87215                                      |                                   | 6-19-16                            | Joseph O. Hammitt, Chief                          | 41 65       |
| 87216                                      | 6- 6-16                           | 6-19-16                            | Charles S. Demarest, Chief                        | 87          |
| 85673                                      | 5-12-16                           | 5-18-16 6-14-16                    | The Manhattan Supply Company                      | 30 41       |
| 85680                                      | 5-29-16                           | 6-14-16                            | Ford Motor Company                                | 4 50        |
| 87211                                      |                                   | 6-19-16                            | Charles S. Demarest                               | 1 00        |



| Finance Voucher No.                             | Invoice Dates or Contract Number. | Received in Department of Finance. | Name of Payee.                          | Amount.   | Finance Voucher No.                                     | Invoice Dates or Contract Number. | Received in Department of Finance. | Name of Payee.                        | Amount.    |
|---|-----------------------------------|------------------------------------|---|-----------|---|-----------------------------------|------------------------------------|---------------------------------------|------------|
| 87212   |                                   | 6-19-16                            | R. H. Lambeer, Jr. ....                 | 25 00     | 86922   | 5-25-16                           | 6-16-16                            | James J. Ferro, Inc. ....             | 37 40      |
| 85669   | 9-10-15                           | 6-14-16                            | Jones Packing Co. ....                  | 25 50     | 86924   | 6- 9-16                           | 6-16-16                            | Henry Kastens ....                    | 2 25       |
| 83769   | 5- 1-16                           | 6- 9-16                            | International Motor Company .....       | 367 00    | 86133   | 5-16-16                           | 6-15-16                            | Leonard Thomas ....                   | 18 00      |
| 83788   | 5- 5-16                           | 6-10-16                            | Winkler Construction Company.....       | 127 00    | 86134   | 5-16-16                           | 6-15-16                            | Leonard Thomas ....                   | 19 00      |
| <b>Department of Health.</b>                    |                                   |                                    |   |           | 86129   | 5-24-16                           | 6-15-16                            | Vought & Williams ....                | 10 04      |
| 83902   | 1-11-16. 4- 1-16                  | 6-10-16                            | Agent and Warden, Auburn Prison...      | \$221 00  | 86131   | 5-13-16                           | 6-15-16                            | The East River Mill & Lumber Co...    | 16 10      |
| 83901   | 4- 4-16                           | 6-10-16                            | Agent and Warden Auburn Prison...       | 150 00    | 86133   | 5- 9-16                           | 6-15-16                            | The East River Mill & Lumber Co...    | 17 84      |
| 84042   | 1-31-16                           | 6-10-16                            | John Wanamaker, New York.....           | 306 75    | 86128   | 5-12-16                           | 6-14-16                            | Pittsburgh Plate Glass Co.....        | 4 00       |
| 83960   | 3-16-16                           | 6-10-16                            | Eimer & Amend .....                     | 192 18    | 81678   | 5-18-16                           | 6- 3-16                            | William H. King & Co.....             | 202 50     |
| 83968   | 1-13-16                           | 6-10-16                            | James T. Dougherty .....                | 243 75    | <b>President of the Borough of The Bronx.</b>           |                                   |                                    |                                       |            |
| 83965   | 12-31-15                          | 6-10-16                            | Bausch & Lomb Optical Co.....           | 136 80    | 86214   | 6- 8-16                           | 6-15-16                            | Shaw-Walker Company of New York.      | \$10 70    |
| 83971   | 12-30-15                          | 6-10-16                            | Life Saving Devices Co.....             | 135 00    | 86215   | 6- 9-16                           | 6-15-16                            | Goodyear's India Rubber Selling Co..  | 15 06      |
| 83959   | 3- 2-16                           | 6-10-16                            | E. Leitz, Inc. ....                     | 315 00    | 86216   | 5-25-16                           | 6-15-16                            | The Ashcroft Manufacturing Co.....    | 1 20       |
| 83963   | 3-22-16                           | 6-10-16                            | George Tiemann & Co.....                | 478 80    | 86219   | 6- 2-16                           | 6-15-16                            | United States Tire Co.....            | 10 69      |
| 83828   | 2-11-16                           | 6-10-16                            | M. Weiss & Co. ....                     | 367 50    | 86220   | 6- 7-16                           | 6-15-16                            | Republic Rubber Co. of New York...    | 9 69       |
| 83840   | 1-26-16                           | 6-10-16                            | E. B. Meyrowitz, Inc. ....              | 100 00    | <b>President of the Borough of Brooklyn.</b>            |                                   |                                    |                                       |            |
| 83849   | 12-29-15                          | 6-10-16                            | Church E. Gates & Co., Inc.....         | 241 99    | 85796   | 5-31-16                           | 6-14-16                            | Detroit Cadillac Motor Company.....   | \$18 35    |
| 83930   | 1- 7-16                           | 6-10-16                            | John F. Ferguson .....                  | 185 00    | 85793   | 5-31-16                           | 6-14-16                            | Walter Doscher .....                  | 55 00      |
| 83940   | 3-22-16                           | 6-10-16                            | Johnson Service Co. ....                | 487 00    | 85794   | 5-18-16                           | 6-14-16                            | James Tutty .....                     | 10 50      |
| 83806   |                                   | 1-14-16                            | Nason Manufacturing Co. ....            | 345 77    | 85795   | 5-29-16                           | 6-14-16                            | Owen Drum .....                       | 11 00      |
| 83852   | 1-11-16                           | 6-10-16                            | A. F. Brombacher & Co.....              | 113 05    | 85786   | 5-29-16                           | 6-14-16                            | Thomas M. De Laney .....              | 6 75       |
| 83850   | 1-25-16                           | 6-10-16                            | Russell & Erwin Mfg. Co. of New York    | 151 56    | 87040   | 6- 1-16                           | 6-16-16                            | Macon Auto Garage .....               | 18 00      |
|   |                                   |                                    |   |           | 87038   | 6- 2-16                           | 6-16-16                            | Bruce & Cook .....                    | 7 00       |
| 83847   | 1-15-16                           | 6-10-16                            | The Fairbanks Company .....             | 143 50    | 86079   | 5- 1-16                           | 6-15-16                            | Treasurer, Brooklyn Institute of Arts |            |
| 83914   | 1- 5-16                           | 6-10-16                            | Greene, Tweed & Co.....                 | 126 00    |   |                                   |                                    | Sciences .....                        | 2,604 12   |
| 83972   | 12-31-15                          | 6-10-16                            | Frank T. Simmons .....                  | 170 90    | 84202   |                                   | 43443 6-10-16                      | Borough Asphalt Co. ....              | 2,956 38   |
| 83900   | 1-24-16. 2- 1-16                  | 6-10-16                            | John Boyle & Co., Inc.....              | 184 44    | 84199   |                                   | 44101 6-10-16                      | J. Leopold & Co., Inc.....            | 3,545 35   |
| 83893   | 1-10-16                           | 6-10-16                            | W. & J. Sloane .....                    | 122 72    | 84200   | 4-10-16                           | 44099 6-10-16                      | The Hastings Pavement Co.....         | 2,002 26   |
| 83891   | 1-19-15                           | 6-10-16                            | Adams-Flanigan Co. ....                 | 108 48    | 84201   |                                   | 44650 6-10-16                      | The Sicilian Asphalt Paving Co.....   | 1,245 90   |
| 83889   | 1-21-16                           | 6-10-16                            | Tascarella Bros. ....                   | 310 00    | <b>President of the Borough of Richmond.</b>            |                                   |                                    |                                       |            |
| 83896   | 12-31-15                          | 6-10-16                            | W. & J. Sloane .....                    | 141 99    | 83759   | 5-17-16                           | 6-10-16                            | The Barrett Co. ....                  | \$107 99   |
| 83882   | 1-21-16                           | 6-10-16                            | Durand Steel Locker Company .....       | 179 19    | 83760   | 5-17-16                           | 6-10-16                            | The Barrett Co. ....                  | 448 73     |
| 84032   | 1-20-16                           | 6-10-16                            | The Mosler Safe Co. ....                | 152 50    | <b>Department of Public Charities.</b>                  |                                   |                                    |                                       |            |
| 83892   | 2-11-16. 2-29-16                  | 6-10-16                            | B. Altman & Co. ....                    | 223 20    | 88310   | 6-14-16                           | 6-19-16                            | Joseph F. McCarthy, Bookkeeper....    | \$22 20    |
| 83953   | 3-27-16                           | 6-10-16                            | Agent & Warden, Auburn Prison...        | 541 50    | 88683   |                                   |                                    | A. M. Wilson, Director.....           | 19 63      |
| 83830   | 2-15-16                           | 6-10-16                            | Burroughs, Wellcome & Co.....           | 251 28    | 88312   | 5-18-16                           | 6-19-16                            | Dr. Walter H. Conley, Med. Supt....   | 12 85      |
| 83831   | 12-31-15                          | 6-10-16                            | E. Leitz .....                          | 550 87    | 88684   |                                   |                                    | A. M. Wilson, Director .....          | 6 60       |
| 83835   | 1-22-16                           | 6-10-16                            | Agent & Warden, Clinton Prison....      | 282 00    | 88311   |                                   | 6-19-16                            | Dr. Walter H. Conley, Med. Supt....   | 12 40      |
| 83853   | 2-15-16                           | 6-10-16                            | A. F. Brombacher & Co.....              | 251 20    | 88686   | 6-13-16                           | 6-20-16                            | A. M. Wilson, Director .....          | 19 58      |
| 83944   | 1-26-16                           | 6-10-16                            | I. Leichtman .....                      | 197 00    | 88687   |                                   | 6-20-16                            | A. M. Wilson, Director .....          | 150 00     |
| 83820   |                                   |                                    | Buick Motor Co. ....                    | 164 50    | 88688   |                                   | 6-20-16                            | William J. Doherty, Second Deputy     |            |
| 86290   | 5-12-16                           | 6-15-16                            | John Bellmann .....                     | 6 00      |   |                                   |                                    | Commissioner .....                    | 310 00     |
| 86289   | 5- 8-16                           | 6-15-16                            | Bausch & Lomb Optical Co.....           | 4 10      | 88309   |                                   | 6-19-16                            | William J. Doherty, Second Deputy     |            |
| 86292   | 5-20-16                           | 6-15-16                            | James A. Miller .....                   | 8 10      |   |                                   |                                    | Commissioner .....                    | 415 00     |
| 86266   | 4- 1-16                           | 6-15-16                            | Consolidated Gas Company .....          | 1 00      | 88308   |                                   | 6-19-16                            | William J. Doherty, Second Deputy     |            |
| 83950   | 1-19-16                           | 6-10-16                            | W. & J. Sloane .....                    | 196 36    |   |                                   |                                    | Commissioner .....                    | 855 00     |
| 83888   | 2-17-16. 3- 6-16                  | 6-10-16                            | Tascarella Bros. ....                   | 479 50    | 88307   |                                   | 6-19-16                            | A. M. Wilson, Director .....          | 688 00     |
| 83871   | 3- 5-16                           | 6-10-16                            | The Wagner Glass Works.....             | 106 50    | 88313   |                                   |                                    | Dr. Walter H. Conley, Medical Supt..  | 23 15      |
| <b>Commissioner of Jurors, New York County.</b> |                                   |                                    |   |           | <b>Sheriff, Richmond County.</b>                        |                                   |                                    |                                       |            |
| 84197   | 5-31-16                           | 6-10-16                            | M. B. Brown Printing & Binding Co..     | \$157 69  | 85959   | 4- 4-16                           | 6-15-16                            | Agent and Warden, Auburn Prison...    | \$11 10    |
| <b>Law Department.</b>                          |                                   |                                    |   |           | <b>Board of Water Supply.</b>                           |                                   |                                    |                                       |            |
| 89406   |                                   |                                    | Frederick Brehm .....                   | \$100 00  | 85838   | 5-31-16                           | 6-15-16                            | William McM. Speer .....              | \$2,000 00 |
| 89407   |                                   | 6-19-16                            | Anthony Horn .....                      | 7 50      | 85420   | 5-27-16                           | 6-14-16                            | R. Young Bros. Coal Co.....           | 63 00      |
| 84207   |                                   | 6-10-16                            | H. De B. Parsons .....                  | 375 00    | 86053   |                                   | 6-15-16                            | Catskill Mountain Telephone Co.....   | 6 95       |
| 84208   |                                   | 6-10-16                            | M. McHale .....                         | 382 50    | 86052   |                                   | 6-15-16                            | New York Telephone Co.....            | 2 50       |
| 84206   |                                   | 6-10-16                            | B. H. Weisker .....                     | 442 50    | 85394   | 5-31-16                           | 6-14-16                            | Coldwell, Wilcox Company .....        | 18 90      |
| <b>Miscellaneous.</b>                           |                                   |                                    |   |           | 85395   | 5- 1-16                           | 6-14-16                            | The Columbia Towel Supply Co.....     | 3 50       |
| 86162   |                                   | 6-15-16                            | John F. McIntyre and Charles Kennedy    | \$500 00  | 85396   | 5-18-16. 5-29-16                  | 6-14-16                            | F. W. Devoe & C. T. Reynolds Co...    | 92 49      |
| 84994   | 6-10-16                           | 6-13-16                            | Alfred B. Hall .....                    | 1,140 00  | 85397   | 5-31-16                           | 6-14-16                            | A. P. Dienst Co., Inc.....            | 19 48      |
| 84993   |                                   | 6-13-16                            | Geo. B. Holbert .....                   | 1,025 00  | 85400   | 6- 1-16                           | 6-14-16                            | James Fish .....                      | 2 84       |
| 84992   |                                   | 6-13-16                            | Timothy M. Hartnett .....               | 40 00     | 85414   | 5-31-16                           | 6-14-16                            | Mose Palen .....                      | 29 80      |
| 84991   |                                   | 6-13-16                            | Dominic L. O'Reilly .....               | 1,194 50  | 85409   | 6- 1-16                           | 6-14-16                            | William Nelson .....                  | 24 10      |
| 86898   | 6- 1-16                           | 6-16-16                            | The New York Mutual Gas Light Co..      | 12 45     | 85419   | 5-23-16                           | 6-14-16                            | William S. Van Clief .....            | 50 00      |
| 88394   |                                   |                                    | Wayside Home .....                      | 140 98    | <b>Department of Water Supply, Gas and Electricity.</b> |                                   |                                    |                                       |            |
| 88393   |                                   |                                    | The New York Society for the Relief     |           | 84180   | 5- 1-16                           | 43904 6- 9-16                      | United Electric Light & Power Co...   | \$451 61   |
|   |                                   |                                    | of the Ruptured and Crippled .....      | 1,071 64  | 84162   | 5- 1-16                           | 3904 6- 9-16                       | United Electric Light & Power Co...   | 3,290 26   |
| 88392   |                                   |                                    | Seton Hospital, New York City.....      | 11,341 00 | 84160   | 3-31-16                           | 43918 6- 9-16                      | Welsbach Street Lighting Company of   |            |
| 88391   |                                   |                                    | St. Francis Hospital .....              | 2,394 94  |   |                                   |                                    | America .....                         | 307 80     |
| 88390   |                                   |                                    | St. Joseph's Hospital, New York City.   | 6,966 70  | 84185   | 2-29-16                           | 44151 6- 9-16                      | The Brooklyn Union Gas Co.....        | 861 00     |
| 88389   |                                   |                                    | Sydenham Hospital .....                 | 404 15    | 84186   | 3-31-16                           | 44151 6- 9-16                      | The Brooklyn Union Gas Co.....        | 908 18     |
| 88387   |                                   |                                    | Sydenham Hospital .....                 | 510 70    | 84171   | 2-29-16                           | 44151 6- 9-16                      | The Brooklyn Union Gas Co.....        | 4,992 45   |
| 88386   |                                   |                                    | Sydenham Hospital .....                 | 559 15    | 84170   | 3-31-16                           | 44151 6- 9-16                      | The Brooklyn Union Gas Co.....        | 4,890 30   |
| 88385   |                                   |                                    | St. Vincent's Hospital of the City of   |           | 84183   | 4- 1-16                           | 44144 6- 9-16                      | The Flatbush Gas Company .....        | 103 80     |
|   |                                   |                                    | New York .....                          | 4,064 74  | 84172   | 4- 1-16                           | 44144 6- 9-16                      | The Flatbush Gas Company .....        | 338 70     |
| 88384   |                                   |                                    | Society for the Aid of Friendless Women |           | 84181   | 4- 1-16                           | 43909 6-10-16                      | The Flatbush Gas Company .....        | 405 50     |
|   |                                   |                                    | and Children .....                      | 90 46     | 84167   | 4- 1-16                           | 43909 6-10-16                      | The Flatbush Gas Company .....        | 666 38     |
| 88383   |                                   |                                    | Society for the Aid of Friendless Women |           | 84178   | 3-31-16                           | 44145 6-10-16                      | The Jamaica Gas Light Co.....         | 158 33     |
|   |                                   |                                    | and Children .....                      | 427 58    | 84165   | 5- 1-16                           | 43910 6- 9-16                      | The Bronx Gas & Electric Company.     | 155 40     |
| 88388   |                                   |                                    | Sydenham Hospital .....                 | 481 70    | 84176   | 3-31-16                           | 44146 6- 9-16                      | The Newtown Gas Co. ....              | 376 80     |
| <b>Central Purchasing Committee.</b>            |                                   |                                    |   |           | 84163   | 5- 4-16                           | 43905 6-10-16                      | Westchester Lighting Co. ....         | 190 30     |
| 88398   |                                   |                                    | F. X. A. Purcell, as Acting Director... | \$34 64   | 84179   | 5- 2-16                           | 43920 6-10-16                      | The New York Edison Co. ....          | 204 84     |
| <b>Department of Parks.</b>                     |                                   |                                    |   |           | 84166   | 5- 2-16                           | 43920 6-10-16                      | The New York Edison Co.....           | 3,316 71   |
| 86690   | 1- 4-16                           | 6-16-16                            | Chas. D. Norton Co.....                 | \$60 70   | 89782   | 6-20-16                           | 6-21-16                            | Edmond Beardsley, Acting Chief .....  | 319 33     |
| 86013   | 6- 8-16                           | 6-15-16                            | The Peck Brothers & Co.....             | 1 42      | 84190   | 2-29-16                           | 43921 6- 9-16                      | The New York Edison Co. ....          | 3,919 00   |
| 85996   | 5-25-16. 5-31-16                  | 6-15-16                            | C. W. Keenan .....                      | 31 45     | 84191   |                                   | 43921 6- 9-16                      | The New York Edison Co. ....          | 4,138 00   |
| 85989   | 6- 7-16                           | 6-15-16                            | Stump & Walter Co.....                  | 50 10     | 84188   | 4- 5-16                           | 43911 6- 9-16                      | New York & Queens Electric Light      |            |
| 86076   | 6- 1-16                           | 6-15-16                            | Henry Romeike, Inc. ....                | 5 00      |   |                                   |                                    | Power Co. ....                        | 405 57     |
| 85985   | 5-31-16                           | 6-15-16                            | Behren's Market .....                   | 16 65     | 84175   | 4- 5-16                           | 43911 6- 9-16                      | New York & Queens Electric Light      |            |
| 85982   | 5-31-16                           | 6-15-16                            | R. F. Stevens Co. ....                  | 13 95     |   |                                   |                                    | Power Co. ....                        | 2,143 96   |
| 85984   | 5-31-16                           | 6-15-16                            | F. Kindt Co. ....                       | 45 00     | 84182   |                                   | 43908 6- 9-16                      | Edison Electric Illuminating Co. of   |            |
| 87108   | 5-31-16                           | 6-17-16                            | United Market & Grocery Co.....         | 23 25     |   |                                   |                                    | Brooklyn .....                        | 3,161 15   |
| 87106   | 5-31-16                           | 6-17-16                            | Orange County Milk Association....      | 12 40     | 84184   | 3-30-16                           | 43908 6- 9-16                      | Edison Electric Illuminating Co. of   |            |
| 84091   |                                   | 24672                              | New York Life Insurance Co.....         | 822 40    |   |                                   |                                    | Brooklyn .....                        | 1,623 75   |
| <b>Police Department.</b>                       |                                   |                                    |   |           | 84168   | 3-30-16                           | 43908 6- 9-16                      | Edison Electric Illuminating Co. of   |            |
| 85261   | 5-26-16                           | 6-14-16                            | William F. Walker .....                 | \$2 30    |   |                                   |                                    | Brooklyn .....                        | 865 82     |
| 85263   | 5- 1-16                           | 6-14-16                            | S. Hollander .....                      | 31 70     | 84169   | 3-30-16                           | 43908 6- 9-16                      | Edison Electric Illuminating Co. of   |            |
| 87153   | 5-27-16                           | 6-17-16                            | The Timken Roller Bearing Co.....       | 2 88      |   |                                   |                                    | Brooklyn .....                        | 9,430 26   |
| 87152   | 6- 7-16                           | 6-17-16                            | Yale & Towne Mfg. Co.....               | 2 80      | 84189   |                                   | 44173 6- 9-16                      | Queens Borough Gas & Electric Co...   | 285 06     |
| 87151   | 6- 5-16                           | 6-17-16                            | A. Bassett Iron and Wire Works....      | 3 00      | 84173   | 4- 1-16                           | 44173 6- 9-16                      | Queens Borough Gas & Electric Co...   | 157 60     |
| 87150   | 5-22-16                           | 6-17-16                            | Western Electric Co., Inc.....          | 19 44     | 84164   | 5- 1-16                           | 43919 6-10-16                      | The Port Jervis Light & Power Com-    |            |
| <b>President of the Borough of Manhattan.</b>   |                                   |                                    |   |           |   |                                   |                                    | pany .....                            | 303 69     |
| 88891   | 6- 9-16                           | 6-20-16                            | Eugene W. Stern, Chief Engineer....     | \$65 96   | 84161   |                                   | 43912 6-10-16                      | Welsbach Street Lighting Company of   |            |
| 86151   | 2- 3-16                           | 6-15-16                            | American Kron Scale Co.....             | 3 38      |   |                                   |                                    | America .....                         | 248 96     |
| 86721   |                                   |                                    | William A. Prendergast, Comptroller of  |           | 84192   | 3-30-16                           | 43907 6-10-16                      | Edison Electric Illuminating Co. of   |            |
|   |                                   |                                    | The City of New York .....              | 1,089 75  |   |                                   |                                    | Brooklyn .....                        | 2,109 98   |

## VOUCHERS RECEIVED IN DEPARTMENT OF FINANCE, FRIDAY, JUNE 23, 1916.

A statement is herewith submitted of all vouchers filed in the Department of Finance on this date, in which is shown the Department of Finance voucher number, the date of the invoices or the registered number of the contract, the name of the payee and the amount of the claim. Where two or more bills are embraced in one voucher the date of the earliest is given, excepting that when such vouchers are submitted under a contract the registered number of the contract is shown instead.

WILLIAM A. PRENDERGAST, Comptroller.

| Invoice                               |                |                          | Invoice        |                |                          |
|---------------------------------------|----------------|--------------------------|----------------|----------------|--------------------------|
| Finance Date                          |                |                          | Finance Date   |                |                          |
| Vouch- or Con-                        | Name of Payee. | Amount.                  | Vouch- or Con- | Name of Payee. | Amount.                  |
| No. tract                             |                |                          | No. tract      |                |                          |
| Number.                               |                |                          | Number.        |                |                          |
| <b>Bellevue and Allied Hospitals.</b> |                |                          |                |                |                          |
| 90710                                 | 11-20-15       | Clinton Prison .....     | 90633          | 3- 3-16        | Hull, Grippen & Co.....  |
|                                       |                | \$67 50                  |                |                | 18 88                    |
| 90711                                 | 4-19-16        | Wells & Newton Co.....   | 90634          | 9-23-16        | Agent and Warden of Sing |
|                                       |                | 198 00                   |                |                | Sing Prison .....        |
| 90712                                 | 5- 8-16        | J. S. Barron & Co.....   |                |                | 1 960 00                 |
|                                       |                | 33 00                    | 90635          | 12-22-15       | Thos. C. Dunham.....     |
| 90713                                 | 11-16-15       | Agent and Warden of Sing |                |                | 84 35                    |
|                                       |                | Sing .....               | 90636          | 12- 2-15       | Auto Maintenance Co..... |
|                                       |                | 611 70                   |                |                | 75 43                    |
| 90631                                 | 5-15-16        | Julius Fowl .....        | 90637          | 5- 5-16        | Greene, Tweed & Co.....  |
|                                       |                | 130 25                   |                |                | 90 00                    |
| 90632                                 | 3-29-16        | Wm. Langbein & Bros..... | 90638          |                | Agent and Warden of Sing |
|                                       |                | 101 45                   |                |                | Sing Prison .....        |
|                                       |                |                          |                |                | 4,762 45                 |



| Invoice<br>Finance Date<br>Vouch- or Con-<br>No. tract<br>Number. | Name of Payee.                      | Amount. | Invoice<br>Finance Date<br>Vouch- or Con-<br>No. tract<br>Number. | Name of Payee.                      | Amount. | Invoice<br>Finance Date<br>Vouch- or Con-<br>No. tract<br>Number. | Name of Payee.                     | Amount. |
|---|-------------------------------------|---------|---|-------------------------------------|---------|---|------------------------------------|---------|
| 90590   | 5-8-16 J. C. McCarthy.....          | 29 05   | 90596   | 4-27-16 Herschman Bleier Edelstein  |         | 90525   | 2-24-16 Herman Ahlers .....        | 7 20    |
| 90591   | 4-3-16 Edison Storage Battery Co.   | 96 14   |   | Co. ....                            | 69 08   | 90526   | 2-24-16 Herman Ahlers .....        | 3 60    |
| 90592   | 5-17-16 Frank E. Haynes & Sons...   | 16 00   | 90598   | 5-3-16 V. Fiorentino .....          | 14 95   | 90527   | 2-24-16 Herman Ahlers .....        | 9 90    |
| 90593   | 2-24-16 The Yale & Towne Mfg. Co.   | 16 25   | 90599   | 5-31-16 Sheffield Farms Slawson     |         | 90528   | 2-24-16 Herman Ahlers .....        | 13 50   |
| 90687   | 5-10-16 C. H. & E. S. Goldberg....  | 15 00   |   | Decker Co. ....                     | 249 04  | 90529   | 2-24-16 Herman Ahlers .....        | 12 60   |
| 90688   | 5-10-16 The Stanley Laundry Sup.    |         | 90600   | 5-26-16 The Maltine Co. ....        | 8 10    | 90530   | 2-25-16 Herman Ahlers .....        | 11 70   |
|   | Co. ....                            | 9 75    | 90601   | 6-7-16 P. Lawless Sons .....        | 618 00  | 90531   | 1-28-16 The White Adding Machine   |         |
| 90689   | 5-23-16 Crane & Stendicke, Inc....  | 144 92  | 90602   | 5-10-16 Nathan Strauss .....        | 363 57  |   | Co. ....                           | 2 00    |
| 90690   | 5-9-16 M. Weiss & Co. ....          | 42 00   | 90603   | 5-18-16 Everson & Reed Co. ....     | 3 55    | 90532   | 5-1-16 Frank Biedermann .....      | 11 50   |
| 90691   | 3-27-16 Beyer Bros. Comm'n Co..     | 691 18  | 90604   | 5-25-16 Henry Bainbridge & Co....   | 16 00   | 90533   | 3-29-16 John Kolenik, Jr., & Co..  | 298 00  |
| 90692   | 3-18-16 John Greig .....            | 201 00  | 90605   | 5-18-16 Knickerbocker Ice Co. ....  | 127 25  | 90508   | 2-7-16 Glen Rock Desk Co. ....     | 212 00  |
| 90693   | 5-16-16 Dennison Mfg. Co. ....      | 3 00    |   | Supreme Court.                      |         | 90509   | 3-28-16 S. & P. Krajci .....       | 270 00  |
| 90694   | 5-6-16 Merck & Co. ....             | 2 40    | 90765   | Jas. F. McGee .....                 | \$25 68 | 90510   | 2-29-16 Hopkins & Co. ....         | 64 70   |
| 90695   | 4-12-16 Gimbel Bros. ....           | 99 60   |   | County Clerk, Richmond County.      |         | 90455   | 5-4-16 Edward Stapleton .....      | 299 00  |
| 90696   | 5-12-16 The American News Co....    | 1 16    | 90761   | 6-21-16 Matthew Bender & Co....     | \$4 00  | 90456   | 3-29-16 August Wille, Jr. ....     | 68 00   |
| 90697   | 4-20-16 J. G. MacDougall Co....     | 7 75    |   | Department of Education.            |         | 90457   | 4-14-16 F. J. Kloes .....          | 22 55   |
| 90698   | 5-8-16 P. Lawless Sons .....        | 3 75    | 90406   | 5-3-16 W. A. Leonard .....          | 343 00  | 90458   | 5-3-16 J. Friedman .....           | 61 00   |
| 90699   | 5-1-16 Jamieson & Bond Co. ....     | 146 40  | 90407   | 5-4-16 Jandous Electric Equipment   |         | 90459   | 4-28-16 H. Gordon .....            | 3 00    |
| 90700   | 5-10-16 S. A. French .....          | 1 75    |   | Co. ....                            | 105 00  | 90460   | 5-13-16 J. Friedman .....          | 22 40   |
| 90701   | 5-18-16 Egan Waste Co. ....         | 13 44   | 90408   | 4-10-16 Reis & Donovan, Inc. ....   | 16 00   | 90461   | 5-10-16 H. Gordon .....            | 35 90   |
| 90702   | 5-18-16 N. Y. Surgical Inst. Co.... | 1 25    | 90409   | 4-7-16 Thos. J. Tuomey Co. ....     | 16 20   | 90462   | 5-2-16 George Morley .....         | 14 00   |
| 90703   | 5-24-16 Parke, Davis & Co. ....     | 2 68    | 90410   | 3-23-16 Alex. Burgess .....         | 136 00  | 90463   | 5-9-16 F. A. Sharotte .....        | 18 75   |
| 90704   | 5-16-16 Armour & Co. ....           | 6 12    | 90411   | 5-5-16 John Kolenik, Jr., & Co.,    |         | 90464   | 5-5-16 S. Zacharkow .....          | 53 00   |
| 90705   | 5-17-16 J. F. Gylsen .....          | 5 40    |   | Inc. ....                           | 17 50   | 90465   | 5-10-16 H. Gordon .....            | 47 00   |
| 90706   | 4-18-16 Diehl Mfg. Co. ....         | 90      | 90412   | 5-3-16 John F. Koop .....           | 35 00   | 90466   | 5-3-16 George Morley .....         | 56 60   |
| 90707   | 1-4-16 H. Kohnstamm & Co....        | 6 75    | 90413   | 3-31-16 Henry Pearl & Sons Co....   | 18 00   | 90467   | 4-14-16 S. Zacharkow .....         | 59 00   |
| 90708   | 5-9-16 Shults Bread Co. ....        | 141 71  | 90414   | 4-19-16 William Rabe .....          | 250 00  | 90468   | 5-8-16 James Yorkston .....        | 9 50    |
| 90709   | 5-6-16 Hull, Grippen & Co. ....     | 19 36   | 90320   | 4-18-16 Geo. F. Bason .....         | 49 52   | 90469   | 4-29-16 Thos. Cummings .....       | 12 50   |
| 90675   | 5-1-16 National Biscuit Co. ....    | 1 87    | 90321   | 4-20-16 Edward A. Dubey .....       | 6 00    | 90448   | 4-27-16 Karl Heinrich .....        | 20 00   |
| 90676   | 5-19-16 Burton & Davis Co. ....     | 13 30   | 90322   | 4-27-16 Garbutt & Co. ....          | 18 70   | 90449   | 4-27-16 Karl Heinrich .....        | 10 00   |
| 90677   | 3-14-16 The A. S. Boyle Co. ....    | 522 00  | 90323   | 5-8-16 L. P. Gfroerer Co. ....      | 14 95   | 90450   | 4-10-16 Combination Rubber Mfg.    |         |
| 90678   | 4-20-16 Edison Lamp Works of Gen-   |         | 90324   | 5-5-16 Albert J. Kelting .....      | 96 62   |   | Co. ....                           | 6 50    |
|   | eral Elec. Co. ....                 | 122 46  | 90325   | 5-2-16 Mullon Bros. ....            | 4 21    | 90451   | 3-27-16 Philip & Paul .....        | 11 84   |
| 90679   | 4-8-16 Welsbach Gas Lamp Co....     | 19 50   | 90326   | 5-3-16 F. J. McCaragher .....       | 19 92   | 90452   | 4-27-16 Karl Heinrich .....        | 5 00    |
| 90680   | 5-24-16 Chas. W. Brecher .....      | 2 75    | 90327   | 4-24-16 W. & C. Sheehan .....       | 24 13   | 90453   | 4-1-16 F. J. Kloes .....           | 3 70    |
| 90681   | 5-27-16 Frost Veneer Seating Co..   | 18 00   | 90328   | 4-19-16 D. J. Carey .....           | 31 00   | 90511   | 3-17-16 John Wenning .....         | 55 10   |
| 90682   | 4-25-16 Penna. Furnace & Stove Co.  | 5 30    | 90329   | 4-7-16 Wm. H. Strang .....          | 11 00   | 90512   | 4-5-16 Geo. H. Beck & Sons .....   | 20 51   |
| 90683   | 2-9-16 Mr. E. P. Brown, Estes       |         | 90330   | 4-27-16 Edward E. Stapleton .....   | 31 13   | 90513   | 4-6-16 Jas. J. Fay .....           | 22 34   |
|   | Mills .....                         | 256 50  | 90331   | 4-20-16 Geo. Roach .....            | 17 20   | 90514   | 4-5-16 Hall & Boyle .....          | 56 58   |
| 90684   | 5-1-16 Chas. B. Donohue .....       | 58 40   | 90332   | 4-20-16 Adam J. Hendel & Co....     | 12 00   | 90515   | 4-6-16 Julius Haas' Sons .....     | 44 74   |
| 90685   | 4-19-16 Royal Eastern Elec. Sup.    |         | 90333   | 4-26-16 Frank Kiebitz .....         | 21 05   | 90516   | 4-18-16 E. P. Gleason Mfg. Co....  | 1 50    |
|   | Co. ....                            | 246 78  | 90334   | 4-24-16 Roger Williams .....        | 24 50   | 90517   | 5-5-16 Wm. B. Taylor .....         | 8 23    |
| 90686   | 5-12-16 The Dressler Beard Mfg.     |         | 90335   | 4-12-16 Jas. H. Draper .....        | 72 85   | 90518   | 4-17-16 Reid, King & Co., Inc....  | 46 40   |
|   | Co. ....                            | 20 80   | 90336   | 4-1-16 B. P. Eldridge .....         | 13 56   | 90519   | 4-24-16 Henry Pearl & Sons Co....  | 115 89  |
| 90639   | 5-20-16 John Simmons Co. ....       | 4 04    | 90310   | 4-13-16 Eugene J. Flood, Inc. ....  | 30 00   | 90520   | 4-15-16 W. E. Moss .....           | 146 87  |
| 90640   | 4-4-16 The National Marking Ma-     |         | 90311   | 3-29-16 J. Fitzgerald .....         | 13 99   | 90521   | 4-3-16 John J. Kenney Co. ....     | 41 22   |
|   | chine Co. ....                      | 3 05    | 90312   | 4-13-16 John F. Ferguson .....      | 12 25   | 90522   | 4-20-16 The Kenney Specialty Co..  | 6 05    |
| 90641   | 5-18-16 The Hamilton Low Co. ....   | 1 60    | 90313   | 4-5-16 Hall & Boyle .....           | 20 65   | 90523   | 4-4-16 John F. Koop .....          | 11 31   |
| 90642   | 5-25-16 Hazard Mfg. Co. ....        | 12 35   | 90314   | 4-11-16 The Kenney Specialty Co..   | 7 65    | 90524   | 4-12-16 Geo. Kessler .....         | 40 10   |
| 90643   | 5-25-16 Record Surgical Appliance   |         | 90315   | 4-10-16 Henry Pearl & Sons Co....   | 18 70   | 90575   | 41761 John Wiley & Sons, Inc....   | 37 60   |
|   | Co. ....                            | 18 00   | 90316   | 4-8-16 Wm. B. Taylor .....          | 12 05   | 90576   | 41461 The J. W. Pratt Co. ....     | 9 77    |
| 90644   | 5-31-16 Jordan Bros., Inc. ....     | 18 43   | 90317   | 4-12-16 Fr. Jos. Unger .....        | 8 50    | 90577   | 41321 Jas. A. Miller .....         | 7 10    |
| 90645   | 5-19-16 Wm. Langbein & Bros. ....   | 53 35   | 90318   | 4-18-16 Wm. Spence .....            | 13 87   | 90578   | 41164 Dieges & Clust .....         | 255 00  |
| 90646   | 5-20-16 Wm. Langbein & Bros. ....   | 127 65  | 90319   | 4-19-16 Louis Messer .....          | 27 35   | 90579   | 41164 Dieges & Clust .....         | 161 00  |
| 90647   | 5-13-16 Wm. Langbein & Bros. ....   | 6 00    | 90454   | 4-27-16 A. W. Brauer .....          | 28 00   | 90491   | 4-6-16 M. Leonard .....            | 5 00    |
| 90648   | E. B. Meyrowitz .....               | 12 73   | 90415   | 4-20-16 H. Gordon .....             | 7 50    | 90492   | 2-21-16 Harlem Mfg. Co. ....       | 107 00  |
| 90649   | 5-18-16 B. Amster .....             | 3 00    | 90416   | 4-14-16 S. Epstein .....            | 7 00    | 90493   | 4-10-16 Johnson Service Co. ....   | 33 74   |
| 90650   | 5-20-16 Wappler Electric Mfg. Co.,  |         | 90417   | 4-6-16 Henry M. Siliss .....        | 35 00   | 90494   | 4-10-16 Johnson Service Co. ....   | 3 05    |
|   | Inc. ....                           | 1 25    | 90418   | 4-19-16 H. Hanig .....              | 16 00   | 90495   | 4-10-16 Johnson Service Co. ....   | 4 69    |
| 90651   | 5-27-16 A. Itzkowitz .....          | 1 20    | 90419   | 5-1-16 A. W. Brauer .....           | 24 75   | 90496   | 3-29-16 National Meter Co. ....    | 9 05    |
| 90652   | 5-22-16 The Kny Scheerer Co. ....   | 2 70    | 90420   | 2-18-16 J. Kurzbau .....            | 31 95   | 90497   | 3-15-16 N. Y. School Church Fur-   |         |
| 90653   | 5-17-16 The Kny Scheerer Co. ....   | 9 00    | 90421   | 4-19-16 H. Hanig .....              | 40 45   |   | niture Co. ....                    | 8 25    |
| 90654   | 5-17-16 The Watters Laboratories..  | 9 00    | 90422   | 3-17-16 Careful Carpet Cleaning Co. |         | 90498   | 4-24-16 J. D. Johnson Co. ....     | 13 55   |
| 90655   | 5-6-16 Geo. Tiemann & Co. ....      | 3 25    | 90423   | 5-6-16 J. Kurzbau .....             | 13 00   | 90499   | 4-27-16 American Steam Pump Co.    |         |
| 90656   | 5-10-16 Wm. Meier .....             | 45 56   | 90424   | 5-4-16 A. Itzkowitz .....           | 33 80   | 90500   | 3-14-16 Robert Simpson .....       | 315 90  |
| 90657   | American Thermos Bottle             |         | 90425   | 4-24-16 Louis Imersheim .....       | 5 40    | 90501   | 4-20-16 Max Jackel .....           | 7 58    |
|   | Co. ....                            | 2 87    | 90426   | 5-1-16 E. Leipuner .....            | 37 00   | 90502   | 4-24-16 Paul Euell, Inc. ....      | 24 69   |
| 90658   | 5-10-16 Thos. A. Glendinning .....  | 15 00   | 90427   | 4-29-16 Walter J. Best, Jr. ....    | 23 00   | 90503   | 4-14-16 James J. Fay .....         | 62 56   |
| 90659   | 5-11-16 The Perfection Spring Ser-  |         | 90428   | 4-12-16 J. Kurzbau .....            | 23 50   | 90504   | 4-12-16 Lorenzo & Byrns .....      | 52 94   |
|   | vice Co. ....                       | 3 04    | 90429   | 4-24-16 E. Leipuner .....           | 9 00    | 90505   | 4-25-16 John Neals' Sons .....     | 49 46   |
| 90660   | 4-24-16 The White Co. ....          | 8 00    | 90430   | 3-16-16 L. E. Knott Apparatus Co..  | 22 72   | 90506   | 4-7-16 W. E. Moss .....            | 35 14   |
| 90661   | 5-3-16 The Republic Rubber Tire &   |         | 90431   | 3-17-16 H. C. Hansen Type Found-    |         | 90507   | 4-5-16 George H. Beck & Sons....   | 23 08   |
|   | Shoe Co., Inc. ....                 | 10 80   |   | dry .....                           | 42 30   | 90570   | 3-22-16 Atlas Window Shade Co.,    |         |
| 90662   | 5-11-16 Wm. Fowler .....            | 275 00  | 90432   | 3-30-16 American Seating Co. ....   | 5 25    |   | Inc. ....                          | 27 00   |
| 90663   | 5-31-16 Chas. S. Marano .....       | 9 00    | 90433   | 3-29-16 The Fairbanks Co. ....      | 5 50    | 90471   | 4-5-16 Chas. Beseler Co. ....      | 52 00   |
| 90664   | 6-1-16 M. Eblen .....               | 4 85    | 90434   | 2-11-16 Elson Art Pub. Co. ....     | 46 20   | 90472   | 3-31-16 Welsbach Gas Lamp Co....   | 4 10    |
| 90665   | 5-24-16 Muhlenberg Coal Co. ....    | 8 32    | 90393   | 5-8-16 Brooklyn Metal Ceiling Co.   |         | 90473   | 4-20-16 Benjes & Stiefel .....     | 109 00  |
| 90666   | 5-9-16 Muhlenberg Coal Co. ....     | 7 19    | 90394   | 5-2-16 Isaac Brenner .....          | 35 00   | 90474   | 4-25-16 W. A. Leonard .....        | 320 00  |
| 90667   | Dennis & Baird .....                | 20 00   | 90395   | 4-20-16 S. J. Corker .....          | 22 00   | 90475   | 4-5-16 R. F. McKeown .....         | 44 00   |
| 90668   | 4-30-16 The New York World .....    | 14 16   | 90396   | 5-7-16 T. Fredk. Jackson, Inc....   | 89 00   | 90476   | 4-25-16 John F. Ferguson .....     | 102 00  |
| 90669   | 5-31-16 Jas. McCutcheon & Co....    | 100 35  | 90397   | 3-22-16 Max Inkelas, Inc. ....      | 139 00  | 90477   | 3-18-16 Jas. I. Newman .....       | 89 00   |
| 90670   | 12-22-15 S. F. Bowser & Co., Inc..  | 21 67   | 90398   | 4-13-16 Lorenzo & Byrns .....       | 19 50   | 90478   | 4-11-16 W. & C. Sheehan .....      | 30 00   |
| 90671   | Richman Samuels .....               | 36 74   | 90399   | 5-1-16 Anton Orgelfinger .....      | 30 00   | 90479   | 1-15-16 Norman A. Etter Co. ....   | 22 00   |
| 90672   | 4-29-16 Agent and Warden of Clinton |         | 90400   | 4-29-16 Duncan Stewart .....        | 23 00   | 90480   | 4-18-16 John Gelshion .....        | 92 00   |
|   | Prison .....                        | 75 50   | 90401   | 4-10-16 C. R. Ross & Son .....      | 75 00   | 90481   | 4-15-16 Henry Pearl & Sons Co....  | 13 50   |
| 90673   | 5-18-16 The Kny Scheerer Corp....   | 43 60   | 90402   | 5-2-16 Joseph D. Duffy .....        | 68 00   | 90482   | 2-26-16 Peter Nelson .....         | 49 00   |
| 90674   | 5-9-16 Hammacher Schlemmer Co.      |         | 90403   | 4-13-16 Andrew Grey Co. ....        | 17 00   | 90483   | 4-5-16 B. E. Gfroerer .....        | 3 50    |
| 90606   | 4-27-16 Jamieson & Bond Co. ....    | 160 55  | 90404   | 3-29-16 J. D. Gordon .....          | 52 00   | 90484   | 4-21-16 Garbutt & Co. ....         | 73 75   |
| 90607   | 5-17-16 Burns Bros. ....            | 48 00   | 90405   | 4-20-16 George H. Beck & Sons....   | 9 00    | 90485   | 4-8-16 Louis Imersheim .....       | 77 00   |
| 90608   | 5-19-16 John Greig .....            | 437 36  | 90336   | 4-10-16 C. J. Bogue Elec. Co. ....  | 33 05   | 90486   | 4-10-16 Finnan & Lee .....         | 24 50   |
| 90609   | 5-18-16 Swan & Finch Co. ....       | 15 00   | 90337   | 4-26-16 Frank Kiebitz .....         | 14 32   | 90487   | 4-4-16 Pittsburgh Plate Glass Co.. | 16 00   |
| 90610   | 5-15-16 The Bird-Archer Co. ....    | 48 00   | 90338   | 5-2-16 Paul C. Taylor .....         | 29 52   | 90488   | 4-19-16 E. J. Belford .....        | 4 00    |
| 90611   | 5-9-16 Welsbach Gas Lamp Co....     | 7 65    | 90339   | 3-30-16 William H. Ellis .....      | 10 78   | 90489   | 2-16-16 Jos. A. Graf .....         | 106 40  |
| 90612   | 5-27-16 Frank E. Haynes & Son....   | 313 75  | 90340   | 4-10-16 Wm. D. Bailey .....         | 14 15   | 90490   | 4-24-16 August Wille, Jr. ....     | 82 00   |
| 90613   | 5-18-16 Vacuum Oil Co. ....         | 19 25   | 90341   | 4-10-16 Wm. D. Bailey .....         | 13 50   | 90435   | 3-28-16 Thos. F. Duff .....        | 31 86   |
| 90614   | 5-27-16 The Rand Co. ....           | 14 00   | 90342   | 4-10-16 Rose Goldstone, Assignee    |         | 90436   | 1-30-16 Edward Sullivan .....      | 4 16    |
| 90615   | 5-1-16 Monroe Calculating Machine   |         |   | of Philip Simberg .....             | 26 00   | 90437   | 3-7-16 Otto Woehle .....           | 13 51   |
|   | Co. ....                            | 150 00  | 90343   | 4-10-16 Philip Simberg .....        | 7 50    | 90438   | 3-7-16 Otto Wehrle .....           | 21 98   |
| 90616   | 5-26-16 Heywood Bros. & Wakefield   |         | 90344   | 4-4-16 J. Friedman .....            | 6 60    | 90439   | 12-31-15 Sohmer & Co. ....         | 4 00    |
|   | Co. ....                            | 6 60    | 90345   | 3-22-16 F. J. Kloes .....           | 15 00   | 90440   | 10-23-15 Lawson Piano Co. ....     | 7 50    |
| 90617   | 5-20-16 Frank A. Hall & Sons....    | 923 25  | 90346   | 4-6-16 H. M. Silkiss .....          | 4 10    | 90441   | 10-10-15 The N. Y. Assn. for the   |         |
| 90618   | 5-9-16 The Frank A. Rilling Co.,    |         | 90347   | 4-12-16 W. & J. Sloane .....        | 8 75    |   | Blind .....                        | 16 25   |
|   | Inc. ....                           | 35 00   | 90348   | 3-16-16 Benj. Kaplan, Assignee of   |         | 90442   | 12-7-15 The N. Y. Assn. for the    |         |
| 90619   | 3-24-16 Jos. Weil .....             | 26 40   |   | L. E. Atherton .....                | 56 89   |   | Blind .....                        | 5 25    |
| 90620   | 5-13-16 Greenhut Co. ....           | 133 16  | 90349   | 4-19-16 A. Itzkowitz .....          | 1 80    | 90443   | 10-21-15 Hardman, Peck & Co....    | 2 00    |
| 90621   | 5-8-16 F. C. Allen, Jr., & Co....   | 7 45    | 90350   | 4-4-16 J. Friedman .....            | 3 00    | 90444   | 10-19-15 The N. Y. Assn. for the   |         |
| 90622   | 5-8-16 J. L. Mott Iron Works....    | 20 00   | 90351   | 5                                   |         |   |                                    |         |



| Invoice<br>Finance Date<br>Vouch- or Con-<br>er No. tract<br>Number. | Name of Payee.   | Amount | Invoice<br>Finance Date<br>Vouch- or Con-<br>er No. tract<br>Number. | Name of Payee.  | Amount     | Invoice<br>Finance Date<br>Vouch- or Con-<br>er No. tract<br>Number. | Name of Payee.   | Amount      |
|--|--|--------|--|---|------------|--|--|-------------|
| 90546  | 2-16-16 Bruce & Cook .....   | 32 05  | 90933  | 5-22-16 The New Way Motor Co...   | 3 75       | 90775  | The Excelsior Savings Bank<br>of the City N. Y.....  | 1,000 00    |
| 90547  | 3-24-16 A. B. Dick Co.....   | 21 60  | 90934  | 3-28-16 Hammacher, Schlemmer &<br>Co.....   | 2 70       | 90776  | Germania Savings Bank,<br>Kings Co.....  | 11,000 00   |
| 90548  | 3-22-16 The F. O. Pierce Co.....   | 13 00  | 90935  | 6-6-16 E. P. Gleason Mfg. Co....  | 4 50       | 90777  | Yonkers Savings Bank.....  | 1,000 00    |
| 90549  | 2-9-16 Neostyle Envelope Co.....   | 11 45  | 90898  | 5-3-16 J. E. Stechert Co.....   | 22 50      | 90778  | New York Life Ins. & Trust<br>Co.....  | 2,500 00    |
| 90550  | 3-16-16 Manhattan Electrical Sup.<br>Co.....                               | 8 64   | 90900  | 5-22-16 Robert J. Wilson.....   | 1 36       | 90779  | New York Life Ins. & Trust<br>Co., Guardian of the Estate<br>of Edward H. Bulkley.....   | 2,000 00    |
| 90551  | 3-30-16 Library Bureau .....   | 18 00  | 90901  | 5-8-16 B. Levinson .....  | 37 50      | 90780  | N. Y. Life Ins. & Trust Co.,<br>as Trustee for Clara H.<br>Stewardson Under Will of<br>Wm. Alex. Smith, Deceased                             | 13,500 00   |
| 90552  | 3-28-16 The H. C. Hansen Type<br>Foundry .....                             | 9 36   | 90902  | 5-1-16 Anthony Krayer .....   | 6 40       | 90781  | N. Y. Life Ins. & Trust Co.,<br>as Trustee Under Will of<br>Hannah Swift, Deceased...  | 1,500 00    |
| 90553  | 2-12-16 E. Steiger & Co.....   | 89     | 90903  | 6-7-16 Standard Oil Co. of N. Y..   | 7 40       | 90782  | N. Y. Life Ins. & Trust Co.,<br>as Trustee for Lucree G.<br>Stockley, Deed Trust .....   | 2,000 00    |
| 90554  | 2-28-16 Superintendent of Docu-<br>ments, Government Prtg.<br>Office ..... | 2 75   | 90904  | 6-3-16 Standard Oil Co. of N. Y..   | 27 56      | 90783  | N. Y. Life Ins. & Trust Co.,<br>as Trustee for Maria Del<br>Carmen Santos Under Will<br>of Benita Carria de Santos<br>Suarez, Deceased ..... | 1,000 00    |
| 90555  | 3-13-16 Standard Scientific Co.....  | 1 05   | 90905  | 4-26-16 Eugene Dietzgen Co.....   | 3 91       | 90784  | N. Y. Life Ins. & Trust Co.,<br>as Trustee for Maria Del<br>Carmen Santos .....  | 1,000 00    |
| 90556  | 3-3-16 F. C. Stechert Co., Inc....   | 2 29   | 90906  | 5-24-16 Syndicate Trading Co.....   | 29 76      | 90785  | N. Y. Life Ins. & Trust Co.,<br>as Trustee for Wm. E.<br>Stuart, Under Will of Wm.<br>C. Stuart, Deceased .....                              | 1,500 00    |
| 90557  | 3-10-16 Union Card & Paper Co...   | 6 50   | 90907  | 6-2-16 Jas. S. Barron & Co.....   | 8 00       | 90786  | The Philadelphia Saving<br>Fund Society .....  | 25,000 00   |
| 90558  | 3-27-16 Born Steel Co., Inc.....   | 51 11  | 90908  | 5-29-16 Merck & Co.....   | 2 50       | 90787  | The Dime Savings Bank of<br>Brooklyn .....   | 50,000 00   |
| 90559  | 1-24-16 The American Multigraph<br>Sales Co.....                           | 1 60   | 90909  | 5-17-16 Eimer & Amend.....  | 50 00      | 90788  | The Williamsburgh Savings<br>Bank, N. Y. C.....  | 20,000 00   |
| 90580  | 44232 John J. Foley .....  | 273 00 | 90909  | 5-31-16 E. Leitz, Inc.....  | 1 00       | 90789  | Rochester Savings Bank,<br>Rochester, N. Y.....  | 8,000 00    |
| 90581  | 44235 Gus Ruoff .....  | 222 00 | <b>Board of Inebriety.</b>   |   |            | 90260  | <b>Board of Parole.</b><br>Katharine Bement Davis...<br><b>New York Public Library.</b><br>The New York Public Li-<br>brary .....            | \$11,427 66 |
| 90582  | 44237 Arthur H. Etsch .....  | 149 72 | 90751  | 5-15-16 Chas. B'way Rouss.....  | \$29 84    | 90763  | N. Y. Tel. Co.....   | 143 39      |
| 90583  | 44295 Stephen G. Gibby .....   | 59 25  | 90752  | 5-25-16 Russell & Co.....   | 16 34      | 90764  | 44322 N. Y. Tel. Co.....   | 143 39      |
| 90584  | 44247 Louis Schmul .....   | 52 50  | 90753  | 5-19-16 Schieffelin & Co.....   | 12 62      | <b>Department of Parks, Boroughs of Manhattan and<br/>Richmond.</b>  |  |             |
| 90585  | 44297 John C. Swade.....   | 102 00 | 90754  | 5-20-16 Jos. Seeman .....   | 64 22      | 90302  | 5-22-16 John A. McCarthy.....  | \$45 00     |
| 90586  | 44296 Jas. B. Reid .....   | 39 15  | 90755  | 5-31-16 Shults Bread Co.....  | 82 61      | 90303  | 6-1-16 Lord & Burnham Co.....  | 2 51        |
| 90560  | 3-23-16 Hammacher, Schlemmer &<br>Co.....                                  | 10 00  | 90756  | 5-20-16 Smith Worthington Co....  | 5 20       | 90304  | 5-29-16 The East River Mill & Lum-<br>ber Co.....  | 63 85       |
| 90561  | 3-16-16 Wm. Knabe & Co.....  | 5 00   | 90757  | 1-24-16 Standard Oil Co. of N. Y..  | 77 00      | 90305  | 5-19-16 The Gillette Clipping Ma-<br>chine Co.....   | 2 48        |
| 90562  | 3-2-16 Hammacher, Schlemmer &<br>Co.....                                   | 34 82  | 90740  | 5-23-16 Lehigh & Hudson River<br>Railway Co.....  | 16 20      | 90306  | 4-5-16 Federal Huber Co.....   | 8 20        |
| 90563  | 3-17-16 Bausch & Lomb Optical Co.  | 7 70   | 90741  | 3-23-16 C. R. Lewis & Co.....   | 8 00       | 90307  | 5-26-16 The Smith, Worthington Co.   | 16 35       |
| 90564  | 3-23-16 Abraham Vivack .....   | 108 56 | 90742  | 5-26-16 Manhattan Electrical Supply<br>Co.....  | 5 21       | 90308  | 3-23-16 N. Coleman .....   | 93 00       |
| 90565  | 3-16-16 American Book Co.....  | 73 80  | 90743  | 5-28-16 Ora J. Masker.....  | 21 22      | 90289  | 5-20-16 Nason Mfg. Co.....   | 535 00      |
| 90566  | 3-30-16 Soap-Itor Co.....  | 81 00  | 90744  | 5-18-16 Chas. F. Mattlage & Sons..  | 19 53      | 90290  | 5-29-16 Sutphen & Myer .....   | 424 68      |
| 90567  | 4-6-16 Library Bureau .....  | 2 05   | 90745  | 6-2-16 Morris & Co.....   | 56 90      | 90291  | 4-14-16 American Radiator Co.....  | 344 00      |
| 90568  | 4-10-16 S. Epstein .....   | 86 00  | 90746  | 5-12-16 N. Y. French Range Co....   | 13 00      | 90292  | 6-6-16 Thomas C. Dunham.....   | 23 70       |
| <b>Department of Health.</b>   |  |        | 90747  | 5-24-16 Peerless Creamery & Dairy<br>Equipment Co.....  | 1 25       | 90293  | 6-9-16 Froment & Co.....   | 51 89       |
| 90936  | 6-5-16 E. F. Keating Co.....   | \$6 00 | 90748  | Agent and Warden of Sing<br>Sing Prison .....   | 2 01       | 90294  | Harrison's Nurseries .....   | 64 00       |
| 90937  | 5-26-16 Michael Paulini .....  | 1 20   | 90749  | 5-27-16 F. C. Raynor.....   | 99 70      | 90295  | 4-14-16 Andorra Nurseries .....  | 314 70      |
| 90938  | 4-22-16 P. Franz & Co.....   | 12 00  | 90750  | 5-23-16 S. Rightmyer .....  | 1 95       | 90296  | 6-1-16 Arnold Levien Iron Works  | 219 00      |
| 90939  | 5-31-16 Brooklyn Bridge Freezing<br>& Cold Stg. Co.....                    | 7 11   | 90714  | 5-31-16 Standard Paint Co.....  | 115 10     | 90297  | 6-6-16 Pure Oil Co.....  | 129 28      |
| 90940  | 5-31-16 J. M. Horton Ice Cream Co.   | 48 30  | 90715  | 6-1-16 Sulzberger & Sons Co....   | 136 35     | 90298  | Harrison's Nurseries .....   | 354 75      |
| 90941  | 6-5-16 Meyer, Denker, Sinram Co.   | 81 00  | 90716  | 5-3-16 Swift & Co., Inc.....  | 54 30      | 90299  | 5-4-16 The Motor Car Equipment<br>Co.....  | 17 18       |
| 90942  | 5-29-16 Henry J. Fink .....  | 12 15  | 90717  | 6-7-16 N. & G. Taylor Co.....   | 7 99       | 90300  | 6-1-16 Electric Hose & Rubber Co.  | 457 50      |
| 90943  | 5-29-16 Henry J. Fink .....  | 4 50   | 90718  | 5-17-16 The Texas Co.....   | 22 00      | 90501  | 4-3-16 Agent and Warden, Auburn<br>Prison .....  | 75 60       |
| 90944  | 5-22-16 Robert J. Wilson, M. D....   | 1 75   | 90719  | 6-1-16 Welch Bros.....  | 4 45       | 90962  | 44549 Triangle Motor Sales Co.,<br>Inc.....  | 3,123 25    |
| 90945  | 5-1-16 Adams, Flanagan Co.....   | 16 50  | 90720  | A. H. Berger.....   | 38 65      | <b>Police Department.</b>  |  |             |
| 90804  | 5-22-16 Oriental Rubber & Sup. Co.   | 40 62  | 90721  | 5-27-16 J. S. Woodhouse Co., Inc..  | 25 84      | 90738  | 6-21-16 August Huebscher .....   | \$222 00    |
| 90805  | 6-6-16 A. H. Patterson .....   | 5 36   | <b>Commissioner of Jurors, Richmond County.</b>                      |   |            | 90739  | 6-15-16 George F. Briegel .....  | 222 00      |
| 90806  | 5-26-16 Lehn & Fink .....  | 90     | 90762  | 4-30-16 N. Y. Tel. Co.....  | \$11 17    | <b>President of the Borough of Manhattan.</b>                        |  |             |
| 90807  | 5-26-16 Henry Bainbridge & Co...   | 1 59   | 90288  | Lamar Hardy .....   | \$500 00   | 90796  | John A. Conner .....   | \$500 00    |
| 90808  | 5-16-16 N. J. Frame & Picture Co.  | 1 75   | <b>Law Department.</b>   |   |            | 90797  | Wm. A. Prendergast.....  | 1,864 23    |
| 90809  | 5-27-16 Crown Stamp Works.....   | 15     | 90288  | Harlem Savings Bank.....  | \$5,000 00 | <b>President of the Borough of Brooklyn.</b>                         |  |             |
| 90810  | 5-25-16 Jessie Tarbox Beals, Inc...  | 8 00   | 90289  | The Greenwich Savings<br>Bank in the City of New<br>York .....  | 15,000 00  | 90963  | 44648 McKenna & Gallagher...   | \$734 09    |
| 90811  | 5-26-16 Jessie Tarbox Beals, Inc...  | 11 25  | 90290  | The Dime Savings Bank of<br>Williamsburgh .....   | 1,000 00   | 90964  | 43991 Jas. V. Johnson Cut Stone<br>Co.....   | 904 81      |
| 90812  | 5-31-16 Chas. E. Miller.....   | 37 05  | 90291  | Bowery Savings Bank.....  | 50,000 00  | 90979  | 6-15-16 Stewart Warner Service<br>Station .....  | 1 25        |
| 90813  | 5-25-16 C. I. Vail.....  | 30 00  | 90292  | The Albany Savings Bank..   | 1,000 00   | 90980  | 6-9-16 Henry Hayward .....   | 153 00      |
| 90814  | 5-20-16 The Manhattan Supply Co.   | 17 76  | 90293  | Fred'k J. Thorley of New<br>York City .....   | 7,000 00   | 90981  | 5-31-16 R. E. Waters, D. V. S....  | 3 00        |
| 90815  | 5-11-16 F. P. Guarino .....  | 16 00  | 90294  | Sheltering Arms Nursery of<br>Brooklyn .....  | 321 07     | 90982  | 6-12-16 Standard Oil Co. of N. Y..   | 22 50       |
| 90816  | 5-28-16 T. C. Moore & Co.....  | 4 85   | 90295  | Brooklyn Home for Con-<br>sumptives .....   | 1,998 90   | 90983  | 6-12-16 Baron & Beling .....   | 71 63       |
| 90817  | 5-3-16 C. L. Dooley .....  | 45 00  | 90261  | Colored Orphan Asylum &<br>Assn. for the Benefit of<br>Colored Children in the City<br>of New York.....     | 2,257 72   | 90984  | 6-6-16 C. W. Keenan .....  | 8 00        |
| 90818  | 5-27-16 C. L. Dooley .....   | 1 50   | 90262  | Howard Orphanage & In-<br>dustrial School .....   | 2,761 46   | 90985  | 6-13-16 N. Ryan Co.....  | 15 00       |
| 90819  | 5-1-16 P. Franz & Co.....  | 6 00   | 90263  | Long Island College Hospi-<br>tal .....   | 1,742 50   | 90986  | 6-13-16 Bureau of Highways.....  | 45 00       |
| 90820  | 5-31-16 S. S. White Dental Mfg. Co.  | 3 60   | 90264  | Maternity of the Long Is-<br>land College Hospital.....   | 146 32     | 90987  | 6-14-16 Bureau of Highways.....  | 18 00       |
| 90821  | 5-3-16 The Kny-Scheerer Corp....   | 8 45   | 90265  | Mary Immaculate Hospital.   | 568 90     | 90965  | 6-19-16 Eric H. Palmer.....  | 50 15       |
| 90822  | 6-9-16 Thomas F. McCarthy.....   | 7 90   | 90266  | Mary Immaculate Hospital.   | 495 25     | 90966  | 6-14-16 Hammacher, Schlemmer Co.   | 5 40        |
| 90823  | 5-30-16 Standard Utility Co.....   | 70 00  | 90267  | Ottile Orphan Asylum....  | 542 50     | 90967  | 6-14-16 Selden Johnston .....  | 13 75       |
| 90824  | 5-27-16 A. F. Brombacher & Co...   | 80 00  | 90268  | Ottile Orphan Asylum....  | 482 14     | 90968  | 5-25-16 Agent and Warden, Clinton<br>Prison .....  | 39 00       |
| 90825  | 5-31-16 E. B. Estes & Sons.....  | 30 00  | 90269  | Ottile Orphan Asylum....  | 512 50     | 90969  | 6-1-16 The Long Island Wire<br>Works .....   | 2 25        |
| 90826  | 5-19-16 John Bellmann .....  | 39 97  | 90270  | Ottile Orphan Asylum....  | 490 36     | 90970  | 5-31-16 Louis Bossert & Sons.....  | 69 75       |
| 90827  | 5-11-16 Benj. E. Weeks.....  | 6 50   | 90271  | Ottile Orphan Asylum....  | 483 93     | 90971  | 6-12-16 Wm. Staats .....   | 18 50       |
| 90828  | 5-31-16 Richmond Ice Co.....   | 2 08   | 90272  | Roman Catholic Orphan Asy-<br>lum Society, St. Josephs'<br>Female Orphan Asylum and<br>St. John's Home..... | 5,671 38   | 90972  | 6-15-16 Bern H. Janssen .....  | 3 00        |
| 90829  | 5-31-16 E. N. Little's Sons.....   | 8 70   | 90273  | St. Mary's General Hospital<br>of the City of Brooklyn...   | 2,478 86   | 90973  | 6-13-16 Fallon Law Book Co.....  | 19 40       |
| 90830  | 5-27-16 Syndicate Trading Co.....  | 151 20 | 90274  | Sheltering Arms Nursery of<br>Brooklyn .....  | 321 07     | 90974  | 6-1-16 Elwood Garage .....   | 26 64       |
| 90831  | 5-27-16 Jessie Tarbox Beals.....   | 17 00  | 90277  | St. Agnes Hospital for<br>Crippled and Atypical Chil-<br>dren .....   | 3,339 92   | 90975  | 6-13-16 B. F. Reilly .....   | 18 00       |
| 90832  | 5-27-16 Jessie Tarbox Beals.....   | 5 50   | 90278  | The Brooklyn Eye and Ear<br>Hospital .....  | 323 10     | 90976  | 6-10-16 A. Pearson's Sons.....   | 176 62      |
| 90833  | 3-20-16 The Standard Utility Co...   | 10 50  | 93279  | St. Christopher's Home .....  | 30 85      | 90977  | 5-31-16 Bergstrom & Bass.....  | 95 15       |
| 90834  | 6-1-16 William Byrnes .....  | 9 65   | 90280  | St. Christopher's Home .....  | 74 57      | 90978  | 6-1-16 Elwood Garage .....   | 80          |
| 90835  | 5-31-16 Jordan & Co.....   | 10 25  | 90281  | St. Christopher's Home .....  | 79 72      | <b>President of the Borough of Queens.</b>                           |  |             |
| 90836  | 6-1-16 Peter A. Stackwell.....   | 21 40  | 90282  | St. Christopher's Home .....  | 107 57     | 90987  | 42987 Clancy & Van Alst.....   | \$3,515 18  |
| 90837  | 5-1-16 Walter C. Scott.....  | 2 15   | 90283  | St. Christopher's Home .....  | 93 00      | <b>President of the Borough of Richmond.</b>                         |  |             |
| 90838  | 5-1-16 Franz Benthin .....   | 2 20   | 90766  | Seamen's Bank for Savings<br>in the City N. Y.....  | 93,900 00  | 90960  | 43980 Northfield Feed & Grain<br>Co.....   | \$566 13    |
| 90839  | 5-1-16 Oriental Rubber & Sup. Co.  | 36 85  | 90767  | John S. Van Cleef, Exec.,<br>etc., of Daniel Robins, De-<br>ceased .....                                    | 20,000 00  | 90961  | 43981 Edward Wisely & Son.....   | 982 75      |
| 90840  | 3-1-16 William E. Gallagher.....   | 13 00  | 90768  | The New York Savings<br>Bank .....  | 55,000 00  | 90946  | 6-6-16 Jas. Thompson & Son.....  | 87 50       |
| 90841  | 6-6-16 Crown Heights Horse Sho-<br>ing Estab. ....                         | 26 78  | 90769  | Newburgh Savings Bank...  | 125,000 00 | 90947  | 5-31-16 Summers Supply Co.....   | 6 20        |
| 90842  | 6-1-16 Thomas McCormick .....  | 22 40  | 90770  | Dry Dock Savings Institu-<br>tion .....   | 100,000 00 | 90948  | 5-31-16 Jas. Goold .....   | 14 16       |
| 90843  | 6-1-16 M. T. Kenny.....  | 33 50  | 90771  | The Comm'r's Sinking Fund<br>for Acct. Sinking Fund,<br>Bklyn. ....   | 65,000 00  | 90949  | 5-31-16 Jas. Goold .....   | 7 85        |
| 90844  | 5-31-16 Powers Accounting Machine<br>Co.....                               | 35 00  | 90772  | Wm. A. Prendergast as<br>Comptroller, City N. Y....   | 119,218 14 |  |  |             |
| 90845  | 5-31-16 J. M. Horton Ice Cream Co.   | 64 10  | 90773  | Union Dime Savings Insti-<br>tution .....   | 2,000 00   |  |  |             |
| 90846  | 4-29-16 Samuel E. Hunter.....  | 1 69   | 90774  | The Jamaica Savings Bank.   | 1,000 00   |  |  |             |
| 90910  | 5-26-16 Merck & Co.....  | 4 20   |  |   |            |  |  |             |
| 90911  | 5-29-16 Palo Company .....   | 9 00   |  |   |            |  |  |             |
| 90912  | 5-13-16 L. Mundet & Son, Inc.....  | 12 94  |  |   |            |  |  |             |
| 90913  | 5-17-16 Lewis Mfg. Co.....   | 19 54  |  |   |            |  |  |             |
| 90914  | 5-12-16 Granite City Soap Co., Inc.  | 149 80 |  |   |            |  |  |             |
| 90915  | 5-16-16 The Holbrook Mfg. Co.....  | 68 02  |  |   |            |  |  |             |
| 90916  | 4-29-16 American Medical Assn....  | 35 00  |  |   |            |  |  |             |
| 90917  | 6-5-16 J. W. Pratt Co.....   |        |  |   |            |  |  |             |



| Invoice<br>Finance Date<br>Vouch- or Con-<br>No. tract<br>Number. | Name of Payee.  | Amount     | Invoice<br>Finance Date<br>Vouch- or Con-<br>No. tract<br>Number. | Name of Payee.  | Amount     | Invoice<br>Finance Date<br>Vouch- or Con-<br>No. tract<br>Number. | Name of Payee.   | Amount. |
|---|---|------------|---|---|------------|---|--|---------|
| 90950   | 5-31-16 Gregg Bros. ....  | 117 22     | 90723   | 5-31-16 Frank J. Murray Co., Inc..                      | 559 66     | <b>Department of Water Supply, Gas and Electricity.</b>           |  |         |
| 90951   | 6-1-16 M. Hoey .....  | 8 35       | 90724   | 5-31-16 Saml. E. Hunter.....                            | 27 13      |   |  |         |
| 90952   | 5-16-16 Cornell Motor Car Co....  | 38 35      | 90725   | 5-10-16 L. Crocco & Sons.....                           | 5 03       | 90798   | Wm. F. Laase.....  | \$3 36  |
| 90953   | Maxwell Motor Sales Corp.   | 4 50       | 90726   | 5-12-16 Acker, Merrill & Condit Co.                     | 6 57       | 90799   | Jos. Honey .....   | 66 30   |
| 90954   | 6-1-16 F. H. Van Duzer.....   | 6 75       | 90727   | 5-24-16 John Bellmann .....                             | 78 41      | 90701   | Village of Briar Cliff Man-<br>or, N. Y. ....                | 206 04  |
| 90955   | 6-1-16 F. H. Van Duzer.....   | 3 50       | 90728   | 5-11-16 Blackfords, Inc. ....                           | 13 72      | 90702   | Jas. A. Swayne.....  | 70 18   |
| 90956   | 6-1-16 E. J. O'Connor .....   | 20 30      | 90729   | 5-31-16 The Fleischmann Co.....                         | 75 20      | 90703   | John T. Metcalf.....   | 118 30  |
| 90957   | 6-8-16 Splittorf Elec. Co.....  | 11 25      | 90730   | 5-31-16 R. F. Stevens Co.....                           | 115 32     | 90800   | Chas. E. Keefe.....  | 22 10   |
| 90958   | 6-1-16 Tiernan's Garage .....   | 5 00       | 90731   | 5-31-16 Walker Gordon Laboratory<br>Co. ....            | 205 87     | 90368   | 4-8-16 Geo. Allen & Son.....                                 | 46 25   |
| 90959   | 6-9-16 The Staten Island Rapid<br>Transit Railway Co.....                                   | 65 00      | 90732   | 5-8-16 Francis H. Legget & Co....                       | 10 00      | 90369   | 5-31-16 Connelly Iron Sponge and<br>Governor Co. ....        | 10 00   |
| <b>Public Service Commission.</b>                                 |   |            | 90733   | 5-31-16 Sulzberger & Sons Co....                        | 117 45     | 90370   | Thos. F. Cleary.....   | 39 00   |
| 90588   | American Bank Note Co....   | \$6,500 00 | 90734   | 3-21-16 B. Ackermann Co.....                            | 30 00      | 90371   | 6-6-16 Adams Express Co.....                                 | 9 47    |
| 90587   | 32215 Patk. McGovern & Co....   | 40,905 93  | 90735   | 5-24-16 Chas. F. Matlage & Sons..                       | 23 70      | 90372   | E. Belcher Hyde .....  | 14 00   |
| 90589   | 6431 Rapid Transit Subway<br>Const. Co. ....  | 187 32     | 90736   | 5-26-16 Armour & Co.....                                | 106 79     | 90373   | 5-10-16 Michael Dewes .....                                  | 3 16    |
| 90864   | 5-23-16 Hummel & Robinson.....  | 59 50      | 90737   | Borden's Condensed Milk<br>Co. ....                     | 28 38      | 90374   | 5-15-16 D. J. McGrath.....                                   | 3 75    |
| 90865   | 5-27-16 Jefferson Auto Van Licensed<br>Piano Moving Co.....                                 | 15 00      | <b>Sheriff, Queens County.</b>                                    |   |            | 90375   | 5-12-16 Walsh & Orshler.....                                 | 8 14    |
| 90866   | 5-15-16 The Legislative Index Pub.<br>Co. ....  | 375 00     | 90254   | 5-31-16 N. Y. Tel. Co.....                              | \$23 01    | 90376   | 5-22-16 Wm. B. Chidwick.....                                 | 5 94    |
| 90867   | 5-12-16 Manhattan Electrical Supply<br>Co. ....   | 46 46      | 90253   | 6-13-16 Katzmeir & Porteous .....                       | 2 00       | 90377   | 5-31-16 John H. Hunter.....                                  | 2 95    |
| 90868   | 4-1-16 Jas. H. Millard.....   | 50 00      | <b>Board of Water Supply.</b>                                     |   |            | 90378   | 5-10-16 Supplee Biddle Hardware<br>Co. ....                  | 64 29   |
| 90869   | O'Keefe, Bannin Co., Inc..  | 19 50      | 90284   | 43052 Chas. Meads & Co.....                             | \$1,117 80 | 90379   | Wm. Briggs .....   | 121 50  |
| 90870   | 5-23-16 Spear & Co.....   | 3 50       | 90285   | 43236 Concord Const. Co.....                            | 99 85      | 90380   | Samuel Hill .....  | 112 50  |
| 90871   | 5-13-16 Wm. H. Strang .....   | 40 00      | 90286   | 43469 Fredk. N. Lewis .....                             | 1,388 40   | 90381   | Wm. F. Deegan .....  | 6 82    |
| 90872   | 6-5-16 Peter Andersen .....   | 40 00      | 90287   | 43053 Guarantee Const. Co.....                          | 1,978 65   | 90382   | 5-31-16 Thomson Meter Co.....                                | 20 90   |
| 90873   | 6-10-16 August Belmont & Walter<br>Luttgen .....  | 60 00      | 90288   | 5-22-16 Olof Bergmark .....                             | 289 59     | 90383   | 6-10-16 The O. W. Humphrey Cont.<br>Co. ....                 | 84 10   |
| 90874   | 6-1-16 Mary Childs .....  | 40 00      | 90289   | 5-20-16 P. Brady & Son Co.....                          | 10 00      | 90384   | 5-9-16 Oriental Rubber & Supply<br>Co., Inc. ....            | 39 45   |
| 90875   | 6-1-16 The Schaeffer Co.....  | 166 66     | 90287   | 5-31-16 Dirigo Distributing Co.,<br>Inc., N. Y. C. .... | 20 40      | 90385   | 4-15-16 The Columbia Machine<br>Works & Malleable Iron Co.   | 54 40   |
| 90876   | 5-31-16 Isaac J. Dukore .....   | 25 00      | 90288   | 6-8-16 Douglas Hardware Co., Inc.                       | 8 00       | 90386   | 6-1-16 Samuel Van Wickler.....                               | 121 50  |
| 90877   | 6-1-16 Harry Goodstein Realty<br>Co. ....   | 30 00      | 90289   | 6-10-16 Henry B. Drowne.....                            | 10 00      | 90387   | 6-1-16 A. V. Pearsall.....                                   | 45 00   |
| 90878   | 6-1-16 Ralph Hickox .....   | 50 00      | 90289   | 5-5-16 Every & Snyder.....                              | 37 10      | 90388   | Madison Auto Co.....   | 12 00   |
| 90879   | 6-1-16 Kelsey, Suydam & Mollen-<br>hauer, Agts., for William C.<br>Schirmer, Sole Exec..... | 25 00      | 90289   | 5-5-16 Fowler & Sellars Co.....                         | 29 65      | 90389   | 5-31-16 Roamer Supply Co.....                                | 2 75    |
| 90880   | 6-1-16 National Railway Pub. Co..   | 165 00     | 90289   | 5-31-16 Hudson Garage .....                             | 12 60      | 90390   | 6-1-16 Samuel Olim .....                                     | 7 25    |
| 90881   | 5-24-16 Thomas Scott .....  | 55 00      | 90289   | 6-6-16 Herbert D. Ives.....                             | 11 50      | 90391   | 6-2-16 E. Belcher Hyde .....                                 | 30 00   |
| 90882   | 6-6-16 H. U. Singhi .....   | 60 00      | 90289   | 6-1-16 Jas. Lewis .....                                 | 15 00      | 90392   | 6-1-16 Jos. Kaiser .....                                     | 70 00   |
| 90883   | 6-1-16 Weinbros' Real Estate Co..   | 266 66     | 90289   | 5-29-16 Maher & Flockhart .....                         | 65 00      | 90393   | 5-27-16 Jos. Johnson Sons.....                               | 26 50   |
| 90884   | 6-1-16 Sverre Dalm .....  | 62 87      | 90289   | 6-9-16 The Marine Mfg. & Supply<br>Co. ....             | 4 64       | 90394   | 5-31-16 Robt. Gordon & Son, Inc..                            | 31 25   |
| 90885   | 6-1-16 Arthur Du Bois .....   | 7 78       | 90289   | 6-13-16 Nichel, Meyer & Co.....                         | 70 00      | 90395   | 3-1-16 C. Schwartz & Son.....                                | 5 40    |
| 90886   | 6-1-16 George S. Rice .....   | 352 90     | 90289   | 5-23-16 Jas. Millard & Son Co....                       | 1 95       | 90396   | 6-1-16 C. Schwartz & Son.....                                | 2 60    |
| 90887   | 6-1-16 C. V. V. Powers.....   | 132 49     | 90289   | 6-6-16 Peerless Rubber Mfg. Co..                        | 16 00      | 90397   | 5-28-16 Jones Packing Co.....                                | 29 40   |
| 90888   | 6-1-16 D. C. Serber .....   | 1,112 05   | 90289   | 6-14-16 J. Pfister .....                                | 67 50      | 90398   | 5-25-16 Brooklyn Daily Eagle.....                            | 1 50    |
| <b>Department of Public Charities.</b>                            |   |            | 90289   | 6-6-16 Standard Oil Co. of N. Y..                       | 120 00     | 90399   | 5-31-16 Keuffel & Esser Co.....                              | 1 87    |
| 90758   | Fred L. Newman.....   | \$1 50     | 90289   | 6-6-16 W & J. Tiebout.....                              | 2 00       | 90400   | 5-27-16 Keuffel & Esser Co.....                              | 3 40    |
| 90759   | Jos. F. McCarthy .....  | 785 00     | 90289   | 5-24-16 Topping Bros. ....                              | 17 60      | 90401   | 5-18-16 Edison Storage Battery Co..                          | 27 36   |
| 90760   | A. M. Wilson.....   | 564 25     | 90289   | 6-2-16 A. J. Tower Co.....                              | 24 50      | 90402   | 4-26-16 Knickerbocker Supply Co..                            | 3 48    |
| 90722   | 6-5-16 Nathan Strauss, Inc. ....  | 564 25     | 90289   | 6-9-16 Tower Mfg. & Nov. Co....                         | 5 16       | 90403   | 6-1-16 G. E. Ganun.....                                      | 2 10    |
|   |   |            | 90289   | U. S. Rubber Co.....                                    | 42 21      | 90404   | 6-5-16 Wm. H. Church.....                                    | 4 85    |
|   |   |            |   |   |            | 90405   | 6-1-16 Wm. Fraser .....                                      | 4 87    |
|   |   |            |   |   |            | 90406   | 5-31-16 The International Seal and<br>Knot Protector Co..... | 225 00  |

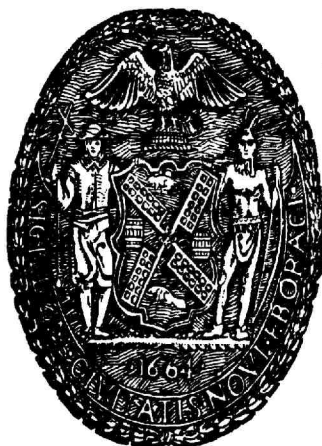

#### Department of Education.

**Contracts Awarded, June 14, 1916.**  
M. Barash, for alterations, etc., at P. S. 127 and 155, Brooklyn; surety, Casualty Co. of America. Ziff Bros., for alterations, etc., at P. S. 92, 158 and Boys' High School, Brooklyn; surety, Massachusetts Bonding and Insurance Co. Morris Levin, for alterations at P. S. 36, 84, 118, 139 and 140, Brooklyn; surety, National Surety Co. Atlantic Decorating Co., for alterations at P. S. 72 and 108, Brooklyn; surety, Casualty Co. of America. Duncan Stewart, for alterations at P. S. 3 and 180, Brooklyn; surety, National Surety Co. James I. Newman, for alterations, etc., at P. S. 1, 14, 80, 105 and 112, Brooklyn, and Jamaica Training School, Queens; surety, Casualty Co. of America. C. L. Dooley, Inc., for alterations at P. S. 102, Brooklyn; surety, Casualty Company of America. Joseph B. Brady, for sanitary alterations at P. S. 130, Manhattan; surety, Casualty Company of America. Joseph A. Graf, for sanitary alterations at P. S. 95 and De Witt Clinton High School, Manhattan; surety, Casualty Co. of America. Christopher Nally, for sanitary alterations at P. S. 9, Manhattan; surety, American Fidelity Co. Edward E. Stapleton, for alterations at P. S. 22, 27 and 79, Queens; surety, Casualty Co. of America. M. D. Lundin, for fire protection work at Girls' High School, Brooklyn; surety, National Surety Co. Schoverling, Daly & Gales, for furniture for new P. S. 48, Bronx; surety, Fidelity & Deposit Co. of Maryland.

A. E. PALMER, Secretary.

#### Borough of Manhattan.

Report for week ended June 3, 1916. General Office—Order Nos. 1840 to 1921, inclusive, were issued; 4 requisitions, including 52 vouchers, amounting to \$452,396.77, were drawn on the Comptroller.

**Contracts Awarded—Drainage system,** W. Washington Market (sewers), H. E. Fox Co., National Surety Company, 115 Broadway, surety. Drainage system, W. Washington Market (roof, etc.), B. Knoop, Casualty Co. of America, 68 William st., surety. Receiving basins, 120th st., Park to 1st. ave., Melrose Co., National Surety Company, 115 Broadway, surety. Receiving basins, Stanton st., Goerck to Tompkins st., Melrose Co., National Surety Company, 115 Broadway, surety. Receiving basins, 11th ave., 22d to 27th st., J. J. Haiduvon, National Surety Company, 115 Broadway, surety. Receiving basins, Bradhurst ave., 14th to 15th st., J. J. Haiduvon, National Surety Company, 115 Broadway, surety. Receiving basins, 4th st., Broadway to 2d ave., P. Reilly, National Surety Company, 115 Broadway, surety. Receiving basins, 25th st., 8th to 10th ave., J. Guidera, the U. S. Fidelity and Guaranty Co., surety. Sewer, 114th st., 1st ave. to E. R., J. C. Rodgers, Jr., American Fidelity Co., surety. Sewer, 151st st., 7th ave. to Harlem River, J. C. Rodgers, Casualty Co. of America, surety. Sewer, Park ave., west side, 81st to 82d st., Gasparini & DeBlasio; National Surety Co., surety. Repaving 30th st., 7th to 8th ave, the Aztec Asphalt Co.; the U. S. Fidelity and Guaranty Co. and Globe Indemnity Co., sureties. Repaving Cedar st., Nassau st. to Broadway, Aztec Asphalt Co.; the U. S. Fidelity and Guaranty Co. and Globe Indemnity Co., sureties. Repaving Columbus ave., 96th to 110th st., Asphalt Construction Co.; National Surety Company and Globe Indemnity Co., sureties. Repaving Claremont ave., 110th to 127th st., Asphalt Construction Co.; National Surety Company and Globe Indemnity Co., sureties. Repaving 58th st., 1st to 3rd ave., Asphalt Construction Co.; National Surety Company and Globe Indemnity Co., sureties. Repaving John st., Pearl to William st., W. I. Fitzgerald; National Surety Company, 115 Broadway, surety. Repaving Stanton st., Lewis to Tompkins st., W. J. Fitzgerald; National Surety Company, 115 Broadway, surety. Repaving 4th st., 2d ave. to Broadway, W. J. Fitzgerald; National Surety Company, 115 Broadway, surety. Repaving 25th st., 8th to 10th ave., W. J. Fitzgerald; National Surety Company, 115 Broadway, surety. Repaving Canal st., Broadway to Mercer st., W. J. Fitzgerald; National Surety Company, 115 Broadway, surety. Repaving 57th st., 7th ave. to Broadway,

Franklin Co.; Globe Indemnity Co. and National Surety Company, sureties. Repaving 120th st., 1st to Madison ave., Barber Asphalt Paving Co.; the U. S. Fidelity and Guaranty Co., and Maryland Casualty Co., sureties.

**Cashier's Department—**Restoring and Repaving water and sewer openings, etc., \$16,394.68; redemption of obstructions seized, \$19; shed permits, \$70; sewer connections, \$110; subpoena fees, \$4.20; prints, \$3.80; special security deposits, \$1,100; vault permits, \$187.

**Permits Issued—**To place building material on streets, 31; to construct street vaults, 6; to construct sheds, 8; for curbs, 17; for subways, steam mains, electrical and various connections, 248; for railway construction and repairs and to reset poles, 41; to repair sidewalks, 63; for water services, 55; for services, 7; for miscellaneous purposes, 34.

**Division of Sidewalks—**Obstructions removed from various streets and avenues, 12; inspections made, 900; notices served, 596; street signs erected, 56, signs cleaned, repaired, removed, etc., 408.

**Inspection Division, Bureau of Highways—**Linear feet curb reset, 42; linear feet crosswalk relaid, 197; linear feet header reset, 56; linear feet gutters cleaned, 3,501; square yards of pavement repaired, 28,335.

**Repairs to Sewers—**Linear feet of sewer built, 2,276; linear feet of sewer cleaned, 12,715; linear feet of sewer examined, 45,815; basins cleaned, 348; basins examined, 423; basin hoods put in, 8; basin covers put on, 3; basins relieved, 43; manholes examined, 12; manhole covers put on, 20; cubic feet of brickwork built, 87; basin grates put in, 2; linear feet of pipe sewer relieved, 3,875; cuts opened and refilled, 9.

#### LABORING FORCE EMPLOYED.

|   | Mechan-<br>ics. | Labor-<br>ers. | Teams. | Carts. | Bath<br>Attend-<br>ants. | Clean-<br>ers. |
|---|-----------------|----------------|--------|--------|--------------------------|----------------|
| Repaving and renewal of pavements .....     | 19              | 373            | 14     | 50     | ..                       | ..             |
| Division of Sidewalks.....                  | ..              | 7              | 1      | 1      | ..                       | ..             |
| Sewers, maintenance, cleaning, etc. ....    | 47              | 121            | ..     | 50     | ..                       | ..             |
| Cleaning public buildings, baths, etc. .... | ..              | ..             | ..     | ..     | 209                      | 283            |

MARCUS M. MARKS, President.

#### DEPARTMENT OF HEALTH.

##### Vital Statistics.

Summary for Week Ending Saturday, 12 M., June 10, 1916.

| Boroughs         | Population<br>U. S. Cen-<br>sus April<br>15, 1910 | Estimated<br>Population,<br>July 1, 1916. | Deaths. |       |       |       |       | Death-rate. |                 |                   |       |  |       |  |
|------------------|---|---|---------|-------|-------|-------|-------|-------------|-----------------|-------------------|-------|--|-------|--|
|                  |   |   | 1915.   |       |       | 1916. |       | Births.     | Mar-<br>riages. | Still-<br>births. | 1915. |  | 1916. |  |
|                  |   |   |         |       |       |       |       |             |                 |                   |       |  |       |  |
| Manhattan .....  | 2,331,542   | 2,634,223                                 | 701     | 639   | 628   | 1,220 | 542   | 55          | 14.15           | 12.69             | 12.47 |  |       |  |
| The Bronx .....  | 430,980   | 575,877                                   | 155     | 147   | 131   | 360   | 108   | 22          | 13.88           | 13.36             | 11.90 |  |       |  |
| Brooklyn .....   | 1,634,351   | 1,928,432                                 | 492     | 445   | 486   | 900   | 307   | 44          | 13.65           | 12.07             | 13.18 |  |       |  |
| Queens .....     | 284,041   | 366,476                                   | 94      | 91    | 87    | 190   | 48    | 10          | 13.89           | 12.99             | 12.42 |  |       |  |
| Richmond .....   | 85,969  | 97,883                                    | 37      | 40    | 30    | 33    | 14    | 1           | 20.12           | 21.38             | 16.04 |  |       |  |
| City of New York | 4,766,883   | 5,602,841                                 | 1,479   | 1,362 | 1,362 | 2,703 | 1,019 | 132         | 14.11           | 12.72             | ....  |  |       |  |

\*Corrected by redistributing deaths according to borough of residence.

†The Federal Bureau of the Census having concluded not to use for estimating the population of New York the figures as returned by the State Census of 1915, notified this Department on Feb. 10, 1916, that future estimates of the population of the cities and States within the United States would be based upon the returns of the Federal censuses of 1900 and 1910, this Department has reached the conclusion to adopt the arithmetical method in use by the Bureau of the Census and to estimate the population of the Boroughs and City for this and subsequent years in this manner.

‡The presence of several large institutions, the great majority of whose inmates are non-residents of the City, increases considerably the death rate of this Borough.

#### Cases of Infectious Diseases for Week Ending June 10, 1916.

|                           |     |                             |     |                 |       |
|---------------------------|-----|-----------------------------|-----|-----------------|-------|
| Tuberculosis .....        | 428 | Chickenpox .....            | 359 | Syphilis .....  | 394   |
| Diphtheria and Croup..... | 315 | Typhus Fever .....          | 1   | Gonorrhea ..... | 108   |
| Measles .....             | 942 | Typhoid Fever .....         | 17  |                 |       |
| Scarlet Fever .....       | 123 | Whooping Cough .....        | 352 | Total .....     | 3,049 |
| Smallpox .....            | ..  | Cerebro-spinal Meningitis.. | 10  |                 |       |



**OFFICIAL DIRECTORY.**

Unless otherwise stated, the Public Offices of the City are open for business from 9 a. m. to 5 p. m.; Saturday, 9 a. m. to 12 noon.

**CITY OFFICES.**

**MAYOR'S OFFICE.**  
City Hall, Telephone, 8020 Cortlandt.  
John Purroy Mitchell, Mayor.  
Theodore Rousseau, Secretary.  
Samuel L. Martin, Executive Secretary.  
Bureau of Weights and Measures.  
Municipal Building, 3d floor. Telephone, 1498 Worth.

**COMMISSIONER OF ACCOUNTS.**  
Municipal Building, Telephone, 4315 Worth.  
Leonard M. Wallstein, Commissioner of Accounts.

**BOARD OF ALDERMEN.**  
Clerk's Office, Municipal Building, 2nd floor. Telephone, 4430 Worth.  
P. J. Scully, Clerk.  
President of the Board of Aldermen.  
City Hall, Telephone, 6770 Cortlandt.  
Frank L. Dowling, President.

**BOARD OF AMBULANCE SERVICE.**  
Municipal Building, 10th floor. Ambulance Calls, 3100 Spring. Administration Offices, 748 Worth.

**ARMORY BOARD.**  
Hall of Records, Telephone, 3900 Worth.  
C. D. Rhinehart, Secretary.

**ART COMMISSION.**  
City Hall, Telephone, 1197 Cortlandt.  
John Quincy Adams, Assistant Secretary.

**BOARD OF ASSESSORS.**  
Municipal Building, 8th floor. Telephone, 29 Worth.  
William C. Ormond, Chairman.  
St. George B. Tucker, Secretary.

**BELLEVUE AND ALLIED HOSPITALS.**  
26th st. and 1st ave. Telephone, 4400 Madison Square.

**Dr. John W. Brannan, President.**  
J. K. Paulding, Secretary.

**CENTRAL PURCHASE COMMITTEE.**  
Municipal Building, 12th floor. Telephone, 4227 Worth.

**Director.**

**BUREAU OF THE CHAMBERLAIN.**  
Municipal Building, 8th floor. Telephone, 4270 Worth.  
Milo R. Maltbie, Chamberlain.

**BOARD OF CHILD WELFARE.**  
City Hall, Telephone, 7541 Cortlandt.  
Harry L. Hopkins, Secretary.

**CITY CLERK AND CLERK OF THE BOARD OF ALDERMEN.**  
Municipal Building, 2nd floor. Telephone, 4430 Worth.  
P. J. Scully, City Clerk.

**BOARD OF CITY RECORD.**  
Supervisor's office, Municipal Building, 8th floor. Distributing Division, 96 Reade st. Telephone, 3490 Worth.

**DAVID FERGUSON, Supervisor.**

**DEPARTMENT OF CORRECTION.**  
Municipal Building, 24th floor. Telephone, 1610 Worth.  
Burdette G. Lewis, Commissioner.

**DEPARTMENT OF DOCKS AND FERRIES.**  
Pier "A," North River. Telephone, 300 Rector.  
E. A. C. Smith, Commissioner.

**DEPARTMENT OF EDUCATION.**  
Board of Education.  
Park ave. and 59th st. Telephone, 5580 Plaza.  
Stated meetings of the Board are held at 4 p. m. on the first Monday in February, the second Wednesday in August, and the second and fourth Wednesdays in every month, except August.

**William G. Wilcox, President.**  
A. Emerson Palmer, Secretary.

**BOARD OF ELECTIONS.**  
General office and office of the Borough of Manhattan, Municipal Building, 18th floor. Telephone, 1307 Worth.  
Edward F. Boyle, President.  
Moses M. McKee, Secretary.

**Other Borough Offices.**  
The Bronx.  
368 E. 148th st. Telephone, 336 Melrose.  
Brooklyn.  
435-445 Fulton st. Telephone, 1932 Main.  
Queens.  
64 Jackson ave., L. I. City. Telephone, 3375 Hunters Point.

**Richmond.**  
Borough Hall, New Brighton, S. I. Telephone, 1000 Tompkinsville.  
All offices open from 9 a. m. to 4 p. m. Saturdays to 12 noon.

**BOARD OF ESTIMATE AND APPOINTMENT.**  
Municipal Building, 13th floor. Telephone, 4560 Worth.  
Joseph Haag, Secretary.

**Bureau of Records and Minutes.**  
Municipal Building, 13th floor. Telephone, 4560 Worth.  
Joseph Haag, Secretary.

**Office of the Chief Engineer.**  
Municipal Building, 13th floor. Telephone, 4560 Worth.  
Nelson P. Lewis, Chief Engineer.

**Bureau of Public Improvements.**  
Municipal Building, 13th floor. Telephone, 4560 Worth.  
Nelson P. Lewis, Chief Engineer.

**Bureau of Franchises.**  
Municipal Building, 13th floor. Telephone, 4563 Worth.  
Harry J. Nichols, Engineer.

**Bureau of Contract Supervision.**  
Municipal Building, 13th floor. Telephone, 4560 Worth.  
Central Testing Laboratory, 125 Worth st. Telephone, 3088 Franklin. Tilden Adamson, Director.

**Bureau of Standards.**  
Municipal Building, 13th floor. Telephone, 4560 Worth.  
George L. Tirrell, Director.

**BOARD OF EXAMINERS.**  
Municipal Building, 20th floor. 9 a. m. to 4 p. m. Saturday, to 12 noon. Telephone, 1800 Worth.

**Board meets every Tuesday at 2 p. m.**  
Edward V. Barton, Clerk.

**DEPARTMENT OF FINANCE.**  
Municipal Building, 5th floor. Telephone, 1200 Worth.  
Shepard A. Morgan, Secretary to the Department, 5th floor.  
William A. Prndergast, Comptroller.  
Deputy Comptrollers, 7th floor. Alexander Brough, Edmund D. Fisher, Albert E. Hadlock, Hubert L. Smith.

**Receiver of Taxes.**  
Manhattan—Municipal Building, 2nd floor. Telephone, 1200 Worth.  
Bronx—177th st. and Arthur ave. Telephone, 140 Tremont.  
Brooklyn—236 Duffield st. Telephone, 7056 Main.  
Queens—5 Court Square, L. I. City. Telephone, 3386 Hunters Point.  
Richmond—Borough Hall, St. George. Telephone, 100 Tompkinsville.  
William C. Hecht, Receiver of Taxes.

**Collector of Assessments and Arrears.**  
Manhattan—Municipal Building, 3d floor. Telephone, 1200 Worth.  
Bronx—177th st. and Arthur ave. Telephone, 47 Tremont.  
Brooklyn—503 Fulton st. Telephone, 8340 Main.  
Queens—Municipal Building, Court Square, L. I. City. Telephone, 1553 Hunters Point.  
Richmond—Borough Hall, St. George. Telephone, 1000 Tompkinsville.  
Daniel Moynahan, Collector.

**FIRE DEPARTMENT.**  
Municipal Building, 11th floor. Telephone, 4100 Worth.  
Brooklyn, 365 Jay st. Telephone, 7600 Main.  
Robert Adamson, Commissioner.

**DEPARTMENT OF HEALTH.**  
Centre and Walker sts., Manhattan. Telephone, 6280 Franklin.  
Burial Permit and Contagious Disease offices always open.  
Bronx, 3731 Third ave. Brooklyn, Flatbush ave., Willoughby and Fleet sts. Queens, 372 Fulton st., Jamaica. Richmond, 514 Bay st., Stapleton.  
Haven Emerson, Commissioner.  
Eugene W. Scheffer, Secretary.

**BOARD OF INEBRIETY.**  
300 Mulberry st. Telephone, 7116 Spring.  
Board meets first Wednesday in each month at 3 p. m.  
Charles Samson, Secretary.

**LAW DEPARTMENT.**  
Office of Corporation Counsel.  
Main office, Municipal Building, 16th floor. Telephone, 4600 Worth.  
Lamar Hardy, Corporation Counsel.  
Brooklyn office, 153 Pierrepont st. Telephone, 2948 Main.  
Bureau of Street Openings.  
Main office, Municipal Building, 15th floor. Telephone, 1380 Worth.  
Brooklyn office, 166 Montague st. Telephone, 5916 Main.  
Queens office, Municipal Building, L. I. City. Telephone, 3886 Hunters Point.  
Bureau for the Recovery of Penalties.  
Municipal Building, 15th floor. Telephone, 4600 Worth.  
Bureau for the Collection of Arrears of Personal Taxes.

**DEPARTMENT OF LICENSES.**  
Main Office, 49 Lafayette st. Telephone, 4490 Franklin.  
George H. Bell, Commissioner.  
Brooklyn—381 Fulton st. Telephone, 1497 Main.  
Queens—Borough Hall, L. I. City. Telephone, 5400 Hunters Point.  
Richmond—Borough Hall, New Brighton. Telephone, 1000 Tompkinsville.  
Division of Licensed Vehicles—517-519 W. 57th st. Telephone, 6387 Columbus.  
Public Employment Bureau—Men's departments, 128 Leonard st. Women's departments, 53 Lafayette st. Telephone, 6100 Franklin.

**MUNICIPAL CIVIL SERVICE COMMISSION.**  
Municipal Building, 14th floor. Telephone, 1580 Worth.  
Henry Moskowitz, President.  
Robert W. Belcher, Secretary.

**MUNICIPAL REFERENCE LIBRARY.**  
Municipal Building, 5th floor. Telephone, 1072 Worth. 9 a. m. to 5 p. m.; Saturday, to 1 p. m.

**DEPARTMENT OF PARKS.**  
Municipal Building, 10th floor. Telephone, 4850 Worth.  
Cabot Ward, Commissioner, Manhattan and Richmond.

**Borough of Brooklyn.**  
Litchfield Mansion, Prospect Park, Brooklyn. Telephone, 2300 South.  
Raymond V. Ingersoll, Commissioner.

**Borough of The Bronx.**  
Zbrowski Mansion, Claremont Park, Telephone, 2640 Tremont.  
Thomas W. Whittle, Commissioner.

**Borough of Queens.**  
The Overlook, Forest Park, Richmond Hill, L. I. Telephone, 2300 Richmond Hill.  
John E. Weier, Commissioner.

**PARK BOARD.**  
Municipal Building, 10th floor. Telephone, 4850 Worth.  
Cabot Ward, President; Louis W. Fehr, Secretary.

**PAROLE COMMISSION.**  
Municipal Building, 24th floor. Telephone, 1610 Worth.  
Thomas R. Minnick, Secretary.

**DEPARTMENT OF PLANT AND STRUCTURES.**  
Municipal Building, 18th floor. Telephone, 380 Worth.  
F. J. H. Kracke, Commissioner.

**EXAMINING BOARD OF PLUMBERS.**  
Municipal Building, 9th floor. Telephone, 1800 Worth.  
Janet A. G. Hahn, Clerk.

**POLICE DEPARTMENT.**  
240 Centre st. Telephone, 3100 Spring.  
Arthur Wood, Commissioner.

**DEPARTMENT OF PUBLIC CHARITIES.**  
Principal office, Municipal Building, 10th floor. Telephone, 4440 Worth.  
Brooklyn and Queens, 327 Schermerhorn st., Brooklyn. Telephone, 2977 Main.  
Bureau of Social Investigation, Pearl and Centre sts. Telephone, 4405 Worth.  
Borough of Richmond, Borough Hall, St. George, S. I. Telephone, 1000 Tompkinsville.  
John A. Kingsbury, Commissioner.

**PUBLIC SERVICE COMMISSION.**  
120 Broadway, 8 a. m. to 11 p. m. every day, including holidays and Sundays. Telephone 7500 Rector.  
Oscar S. Straus, Chairman.  
James B. Walker, Secretary.

**BOARD OF REVISION OF ASSESSMENTS.**  
Municipal Building, 7th floor. Telephone, 1200 Worth.  
John Korb, Jr., Chief Clerk.

**COMMISSIONERS OF SINKING FUND.**  
Office, Secretary, Municipal Building, 7th floor. Telephone, 1200 Worth.  
John Korb, Jr., Secretary.

**DEPARTMENT OF TAXES AND ASSESSMENTS.**  
Municipal Building, 9th floor. Telephone, 1800 Worth.  
Lawson Purdy, President.  
C. Rockland Tyng, Secretary.

**DEPARTMENT OF STREET CLEANING.**  
Municipal Building, 12th floor. Telephone, 4240 Worth.  
John T. Fetherston, Commissioner.

**TENEMENT HOUSE DEPARTMENT.**  
Manhattan and Richmond office, Municipal Building, 19th floor. Telephone, 1526 Worth.  
Brooklyn and Queens office, 503 Fulton st., Brooklyn. Telephone, 3825 Main.  
Bronx office, 391 E. 149th st. Telephone, 7107 Melrose.  
John J. Murphy, Commissioner.

**BOARD OF WATER SUPPLY.**  
Municipal Building, 22nd floor. Telephone, 3150 Worth.  
Charles Strauss, President.  
George Featherstone, Secretary.

**DEPARTMENT OF WATER SUPPLY, GAS AND ELECTRICITY.**  
Municipal Building, 23d, 24th and 25th floors. Telephone: Manhattan, 4320 Worth; Brooklyn, 3580 Main; Queens, 3441 Hunters Point; Richmond, 840 Tompkinsville; Bronx, 3400 Tremont.  
Brooklyn, 50 Court st. Bronx, Tremont and Arthur ayes. Queens, Municipal Building, L. I. City. Richmond, Municipal Building, St. George. William Williams, Commissioner.

**BOROUGH OFFICES.**

**BOROUGH OF THE BRONX.**  
President's office, 3d ave. and 177th st. Telephone, 2680 Tremont.  
Douglas Mathewson, President.

**BOROUGH OF BROOKLYN.**  
President's office, 2d floor, Borough Hall.

Commissioner of Public Works, 2d floor, Borough Hall.

**Assistant Commissioner of Public Works, 2d floor, Borough Hall.**  
Bureau of Highways, 5th and 12th floors, 50 Court st.  
Bureau of Public Buildings and offices, 10th floor, 50 Court st.  
Bureau of Sewers, 10th floor, 215 Montague st.  
Bureau of Buildings, 4th floor, Borough Hall.  
Topographical Bureau, 209 Montague st.  
Bureau of Substructures, 11th floor, 50 Court st.  
Telephone, 3960 Main.  
Lewis H. Pounds, President.

**BOROUGH OF MANHATTAN.**  
President's office, 20th floor, Municipal Building.  
Commissioner of Public Works, 21st floor, Municipal Building.  
Assistant Commissioner of Public Works, 21st floor, Municipal Building.  
Bureau of Highways, 21st floor, Municipal Building.  
Bureau of Public Buildings and offices, 20th floor, Municipal Building.  
Bureau of Sewers, 21st floor, Municipal Building.  
Bureau of Buildings, 20th floor, Municipal Building.  
Telephone, 4227 Worth.  
Marcus M. Marks, President.

**BOROUGH OF QUEENS.**  
President's Office, Borough Hall, L. I. City. Telephone, 5400 Hunters Point.  
Bureau of Public Buildings and Offices, Town Hall, Flushing, L. I. Telephone, 1740 Flushing.  
Maurice E. Connolly, President.

**BOROUGH OF RICHMOND.**  
President's office, New Brighton. Telephone, 1000 Tompkinsville.  
Calvin D. Van Name, President.

**CORONERS.**  
Manhattan, Municipal Building, 2nd floor. Open at all hours of the day and night. Telephone, 3711 Worth.  
Bronx—Arthur and Tremont ayes. Telephone, 1250 Tremont, 8 a. m. to midnight, every day.  
Brooklyn, 236 Duffield st. Telephone, 4004 Main.  
Open at all hours of the day and night.  
Queens, Town Hall, Jamaica, 9 a. m. to 10 p. m.; Sundays and holidays, 9 a. m. to 12 noon.  
Richmond, 175 Second st., New Brighton. Open at all hours of the day and night.

**COUNTY OFFICES.**

Unless otherwise stated, the County offices are open for business from 9 a. m. to 4 p. m.; Saturday, 9 a. m. to 12 noon.

**NEW YORK COUNTY.**

**COUNTY CLERK.**  
County Court House. Telephone, 5388 Cortlandt.  
9 a. m. to 2 p. m., during July and August.  
Wm. F. Schneider, County Clerk.

**DISTRICT ATTORNEY.**  
Criminal Courts Building, 9 a. m. to 5.15 p. m., Saturdays, to 12 noon. Telephone, 2304 Franklin.  
Edward Swann, District Attorney.

**COMMISSIONER OF JUDGES.**  
280 Broadway. Telephone, 241 Worth.  
Frederick O'Byrne, Commissioner.

**PUBLIC ADMINISTRATOR.**  
119 Nassau st. Telephone, 6376 Cortlandt.  
William M. Hoy, Public Administrator.

**COMMISSIONER OF RECORDS.**  
Hall of Records, Telephone, 3900 Worth.  
Charles K. Lexow, Commissioner.

**REGISTER.**  
Hall of Records, Telephone, 3900 Worth.  
9 a. m. to 2 p. m., during July and August.  
John J. Hopper, Register.

**SHERIFF.**  
51 Chambers st. Telephone, 4300 Worth.  
New York County Jail, 70 Ludlow st.  
Alfred E. Smith, Sheriff.

**SUBROGATES.**  
Hall of Records, Telephone, 3900 Worth.  
John P. Cohan; Robert Ludlow Fowler, Surrogate.  
William Ray De Lano, Chief Clerk.  
John F. Curry, Commissioner of Records.

**KINGS COUNTY.**

**COUNTY CLERK.**  
Hall of Records, Telephone, 4930 Main.  
William E. Kelly, County Clerk.

**COUNTY COURT.**  
County Court House. Court opens at 10 a. m. daily and sits until business is completed. Part I, Room 23; Part II, Room 10; Part III, Room 14; Part IV, Room 1. Court House. Clerk's office, Room 17, 18 and 22; open daily from 9 a. m. to 5 p. m.; Saturday to 12 noon. Telephone, 4154 Main.  
John L. Gray, Chief Clerk.

**DISTRICT ATTORNEY.**  
66 Court st., 9 a. m. to 5.30 p. m.; Saturday, to 1 p. m. Telephone, 2854 Main.  
Harry E. Lewis, District Attorney.

**COMMISSIONER OF JUDGES.**  
381 Fulton st. Telephone, 330-331 Main.  
Jacob Brenner, Commissioner.

**PUBLIC ADMINISTRATOR.**  
44 Court st. Telephone, 2840 Main.  
Frank V. Kelly, Public Administrator.

**COMMISSIONER OF RECORDS.**  
Hall of Records, Telephone, 6988 Main.  
Edmund O'Connor, Commissioner.

**REGISTER.**  
Hall of Records, Telephone, 2830 Main.  
Edward T. O'Loughlin, Register.

**SHERIFF.**  
50 Court st. Telephone, 6845 Main.  
Edward Riegelmann, Sheriff.

**SUBROGATE.**  
Hall of Records. Court opens at 10 a. m. Telephone, 3954 Main.  
Herbert T. Ketcham, Surrogate.  
John H. McCooey, Chief Clerk.

**BRONX COUNTY.**

**COUNTY CLERK.**  
Civil Records—161st st. and 3d ave. Telephone, 9266 Melrose.  
Criminal Branch, 1918 Arthur ave.  
James Vincent Ganly, County Clerk.

**COUNTY JUDGE.**  
Bergen Building Annex, Tremont and Arthur ayes. Telephone, 3205 Tremont.  
Louis D. Gibbs, County Judge.

**DISTRICT ATTORNEY.**  
Tremont and Arthur ayes. Telephone, 1100 Tremont.  
Francis Martin, District Attorney.

**COMMISSIONER OF JUDGES.**  
1932 Arthur ave. Telephone, 3700 Tremont.  
John A. Mase, Commissioner.

**PUBLIC ADMINISTRATOR.**  
2808 Third ave. Telephone, 9816 Melrose, 9 a. m. to 5 p. m.; Saturday to 12 noon.  
Ernest E. L. Hammer, Public Administrator.

**REGISTER.**  
1932 Arthur ave. Telephone, 6694 Tremont.  
Edward Polak, Register.

**SHERIFF.**  
1932 Arthur ave. Telephone, 6600 Tremont.  
James F. O'Brien, Sheriff.

**SUBROGATE.**  
Bergen Building Annex, 1918 Arthur ave.  
George M. S. Schulz, Surrogate.

**QUEENS COUNTY.**

**COUNTY CLERK.**  
364 Fulton st., Jamaica. Telephone, 2608 Jamaica.

**COUNTY COURT.**  
County Court House, L. I. City. Telephone, 596 Hunters Point.  
Court opens at 10 a. m. Trial Term begins first Monday of each month, except July, August and September, and on Friday of each week.  
Clerk's office opens 9 a. m. to 5 p. m.; Saturdays to 12.30 p. m. Telephone, 551 Jamaica.  
County Judge's office always open at 336 Fulton st., Jamaica. Telephone, 551 Jamaica.  
Burt Jay Humphrey, County Judge.

**DISTRICT ATTORNEY.**  
County Court House, L. I. City. Telephone, 3871 Hunters Point. 9 a. m. to 5 p. m.; Saturday, to 12 noon.  
Denis O'Leary, District Attorney.

**COMMISSIONER OF JUDGES.**  
County Court House, L. I. City. Telephone, 963 Hunters Point.  
Thorndyke C. McKenney, Commissioner.

**PUBLIC ADMINISTRATOR.**  
302 Fulton st., Jamaica. Telephone, 223 Jamaica.  
Randolph White, Public Administrator.

**SHERIFF.**  
County Court House, L. I. City. Telephone, 3766 Hunters Point.  
Paul Stier, Sheriff.

**SUBROGATE.**  
364 Fulton st., Jamaica. Telephone, 397 Jamaica.  
Daniel Noble, Surrogate.

**RICHMOND COUNTY.**

**COUNTY CLERK.**  
County Office Building, Richmond. Telephone, 28 New Dorp.  
C. Livingston Bostwick, Clerk.

**COUNTY JUDGE AND SUBROGATE.**  
Trial Terms, with Grand and Trial Jury, second Monday of March, first Monday of October.  
Trial Terms, with Trial Jury only, first Monday of May, first Monday of December.  
Special Terms, Without Jury—Wednesday of each week, except the last week of July, the month of August and the first week of September.

**Surrogate's Court.**  
Monday and Tuesday of each week at the Borough Hall, St. George, and on Wednesday at the Surrogate's Court at Richmond, except during the session of the County Court. There will be no Surrogate's Court during the month of August.

**Surrogate's Court and Office, Richmond.** Surrogate's Chambers, Borough Hall, St. George.  
J. Harry Tierman, County Judge and Surrogate.

**DISTRICT ATTORNEY.**  
Borough Hall, St. George. Telephone, 50 Tompkinsville, 9 a. m. to 5 p. m.; Saturday, to 12 noon.  
Albert C. Fach, District Attorney.

**COMMISSIONER OF JUDGES.**  
Village Hall, Stapleton. Telephone, 81 Tompkinsville.  
Edward J. Miller, Commissioner.

**PUBLIC ADMINISTRATOR.**  
Port Richmond. Telephone, 704 West Brighton.  
William T. Holt, Public Administrator.

**SHERIFF.**  
County Court House, Richmond. Telephone, 120 New Dorp.  
Spire Pitou, Jr., Sheriff.

**THE COURTS.**

**CITY COURT OF THE CITY OF NEW YORK.**  
City Hall Park. Special Term Chambers held from 10 a. m. to 4 p. m. Clerk's office open from 9 a. m. to 4 p. m. Telephone, 122 Cortlandt.  
Thomas F. Smith, Clerk.

**CITY MAGISTRATES' COURTS.**  
Boroughs of Manhattan and Bronx.  
William McAdoo, Chief City Magistrate. 300 Mulberry st. Telephone, 6213 Spring.  
Municipal Term—Room 500, Municipal Building, Manhattan.

**First District—Criminal Courts Building.**  
Second District—125 Sixth ave.  
Third District—2d ave. and 1st st.  
Fourth District—151 E. 57th st.  
Fifth District—121st st. and Sylvan pl.  
Sixth District—162d st. and Washington ave.  
Seventh District—314 W. 54th st.  
Eighth District—1014 E. 181st st., Bronx.  
Ninth District (Night Court for Females)—125 Sixth ave.  
Tenth District (Night Court for Males)—151 E. 57th st.  
Eleventh District (Domestic Relations)—151 E. 57th st.  
Twelfth District—1130 St. Nicholas ave.  
Thirteenth District (Domestic Relations)—1014 E. 181st st., Bronx.

**Office of the Chief Probation Officer, 300 Mulberry st. Telephone, 8713 Spring.**

**Borough of Brooklyn.**  
Office of Deputy Chief Clerk, Wm. F. Delaney, 44 Court st. Telephone, 7411 Main.  
First District—318 Adams st.  
Second District—Court and Butler sts.  
Fifth District—261 Bedford ave.  
Sixth District—495 Gates ave.  
Seventh District—31 Snider ave., Flatbush.  
Eighth District—W. 8th st., Coney Island.  
Ninth District—5th ave. and 29th st.  
Tenth District—133 New Jersey ave.  
Domestic Relations—Myrtle and Vanderbilt ayes.

**Borough of Queens.**  
First District—St. Mary's Lyceum, L. I. City.  
Second District—Town Hall, Flushing.  
Third District—Central ave., Far Rockaway.  
Fourth District—Town Hall, Jamaica.

**Borough of Richmond.**  
First District—Lafayette ave., New Brighton.  
Second District—Village Hall, Stapleton.  
All courts open daily from 9 a. m. to 4 p. m., except on Saturdays, Sundays and legal holidays, when only morning sessions are held.

**COURT OF GENERAL SESSIONS.**  
Criminal Court Buildings. Court opens at 10.30 a. m. Clerk's office open from 9 a. m. to 4 p. m., and on Saturdays until 12 noon.  
Edward R. Carroll, Clerk.

**MUNICIPAL COURTS.**  
The Clerks' offices are open from 9 a. m. to 4 p. m.; Saturday, to 12 noon.  
Board of Justices—James J. Devlin, Secretary. 264 Madison st., Manhattan. Telephone, 2596 Orchard.

**Borough of Manhattan.**  
First District—146 Grand st. Telephone, 9611 Spring. Additional part is held at the southwest corner of 6th ave. and 10th st. Telephone, 2513 Chelsea.  
Second District—264-266 Madison st. Telephone, 4300 Orchard.  
Third District—314 W. 54th st. Telephone, 5450 Columbus.  
Fourth District—207 E. 32d st. Telephone, 4358 Murray Hill.  
Fifth District—2565 Broadway. Telephone, 4006 Riverside.  
Sixth District—155 E. 88th st. Telephone, 4343 Lenox.  
Seventh District—70 Manhattan st. Telephone, 6334 Morningside.



Eighth District—121st st. and Sylvan pl. Telephone, 3950 Harlem.  
Ninth District—Madison ave. and 59th st. Telephone, 3873 Plaza.  
**Borough of The Bronx.**  
First District—Town Hall, 1400 Williamsbridge rd., Westchester. Telephone, 457 Westchester.  
Second District—Washington ave. and 162d st. Telephone, 3042 Melrose.

**Borough of Brooklyn.**  
First District—State and Court sts. Telephone, 7091 Main.  
Second District—495 Gates ave. Telephone, 504 Bedford.  
Third District—6 Lee ave. Telephone, 556 Williamsburg.  
Fourth District—14 Howard ave. Telephone, 4323 Bushwick.  
Fifth District—5220 Third ave. Telephone, 3907 Sunset.  
Sixth District—236 Duffield st. Telephone, 6166 Main.  
Seventh District—31 Pennsylvania ave. Telephone, 904 East New York.

**Borough of Queens.**  
First District, 115 Fifth st., L. I. City. Telephone, 1420 Hunters Point.  
Second District—Broadway and Court st., Elmhurst. Telephone, 87 Newtown.  
Third District—1908 Myrtle ave., Glendale. Telephone, 2352 Bushwick.  
Fourth District—Town Hall, Jamaica. Telephone, 1654 Jamaica.

**Borough of Richmond.**  
First District—Lafayette ave. and 2d st., New Brighton. Telephone, 503 Tompkinsville.  
Second District—Village Hall, Stapleton. Telephone, 313 Tompkinsville.

**COURT OF SPECIAL SESSIONS.**  
Court opens at 10 a. m.  
Part I, Criminal Court Building, Manhattan. Telephone, 3983 Franklin.  
Part II, 171 Atlantic ave., Brooklyn. Telephone, 4280 Main.  
Part III, Town Hall, Jamaica. Held on Tuesday of each week. Telephone, 2620 Jamaica.  
Part IV, Borough Hall, St. George. Held on Wednesday of each week. Telephone, 324 Tompkinsville.

Part V, Bergen Building, Tremont and Arthur avcs. Bronx. Held on Thursday of each week. Telephone, 6056 Tremont.

Frank W. Smith, Chief Clerk.  
**CHILDREN'S COURT.**  
Adolphus Ragan, Chief Clerk, 137 E. 22nd st. Telephone, 3611 Gramercy.

Bernard J. Fagan, Acting Chief Probation Officer, 137 E. 22nd st. Telephone, 3611 Gramercy.  
Part I, and II, (Manhattan), 137 E. 22nd st. Telephone, 3611 Gramercy. Dennis A. Lambert, Clerk.

Part III, (Brooklyn), 102 Court st. Telephone, 8611 Main. Wm. C. McKee, Clerk.  
Part IV, (Bronx), 355 E. 137th St. Court held on Monday, Thursday and Saturday of each week. Telephone, 9092 Melrose. Michael Murray, Clerk.

Part V, (Queens), 19 Flushing ave., Jamaica. Court held on Tuesday and Friday of each week. Telephone, 2624 Jamaica. Sydney Ollendorff, Clerk.

Part VI, (Richmond), 14 Richmond Terrace, St. George. Court held on Wednesday of each week. Telephone, 2190 Tompkinsville. Wm. J. Browne, Clerk.

**SUPREME COURT—APPELLATE DIVISION.**  
First Judicial Department.  
Madison ave., corner 25th st. Court open from 2 p. m. until 6 p. m. Friday, Motion Day. Court opens at 10.30 a. m. Motions called at 10 a. m. Orders called at 10.30 a. m. Telephone, 3840 Madison Square.

Alfred Wagstaff, Clerk.  
**Second Judicial Department.**  
Borough Hall, Brooklyn. Court meets from 2 p. m. to 5 p. m., excepting that on Fridays Court opens at 10 a. m. Clerk's office open 9 a. m. Telephone, 1392 Main.

John B. Byrne, Clerk.  
**SUPREME COURT—APPELLATE TERM.**  
503 Fulton st., Brooklyn. Court meets 10 a. m. Clerk's office opens 9 a. m. Telephone, 7452 Main.

Joseph H. De Bragg, Clerk.  
**SUPREME COURT—CRIMINAL DIVISION.**  
Criminal Court Building. Court opens at 10.30 a. m. Clerk's office open from 9 a. m. to 4 p. m.; Saturday, to 12 noon. Telephone, 6064 Franklin.

William J. Schneider, Clerk.  
**SUPREME COURT—FIRST DEPARTMENT.**  
Court Court House. Court open from 10.15 a. m. to 4 p. m. Telephone, 4580 Cortlandt.

**SUPREME COURT—SECOND DEPARTMENT.**  
Kings County.  
Joralemon and Fulton sts. Clerk's office hours, 9 a. m. to 5 p. m. Seven jury trial parts. Special term for trials. Special Term for motions. Special Term (ex-parte business). Court opens at 10 a. m. Naturalization Bureau, Hall of Records. Telephone, 5460 Main.

James F. McGee, General Clerk.  
**Queens County.**  
County Court House, L. I. City. Court opens at 10 a. m. Trial and Special Term for motions and ex-parte business each month, except July, August and the first two weeks in September, in Part I. Trial Term, Part 2, February, April, June, last two weeks in September, and November. Special Term for Trials, January, April, June and October.

Clerk's Office open 9 a. m. to 5 p. m. Saturdays until 12 noon from October to June. July, August and September until 2 p. m. Telephone, 3896 Hunters Point.

Thomas B. Seaman, Special Deputy Clerk in Charge.  
**Richmond County.**  
Trial Term held at County Court House, Richmond. Special Term for trials held at Court room, Borough Hall, St. George. Special Term for motions held at Court House, Borough Hall, St. George.

C. Livingston Rostwick, County Clerk.

## BOARD MEETINGS.

**Board of Aldermen.**  
The Board of Aldermen meets in the Aldermanic Chamber, City Hall, every Tuesday, at 1.30 p. m.  
P. J. SCULLY, City Clerk and Clerk to the Board of Aldermen.

**Board of Estimate and Apportionment.**  
The Board of Estimate and Apportionment meets in the Old Council Chamber, Room 16, City Hall, Fridays at 10.30 a. m.

JOSEPH HAAG, Secretary.  
**Commissioners of Sinking Fund.**  
The Commissioners of the Sinking Fund meet in the Meeting Room (Room 16), City Hall, on Thursdays, at 11 a. m., at call of the Mayor.

JOHN KORB, Jr., Secretary.  
**Board of Revision of Assessments.**  
The Board of Revision of Assessments meets in the Meeting Room (Room 16), City Hall, upon notice of the Secretary.

JOHN KORB, Jr., Secretary.  
**Board of City Record.**  
The Board of City Record meets in the City Hall at call of the Mayor.

DAVID FERGUSON, Supervisor, Secretary.

## POLICE DEPARTMENT.

**Owners Wanted for Unclaimed Property.**  
OWNERS WANTED BY THE PROPERTY Clerk of the Police Department of The City of

New York, 72 Poplar st., Brooklyn, for the following property, now in custody, without claimants: Boats, rope, iron, lead, male and female clothing, boots, shoes, wine, blankets, diamonds, canned goods, liquors, etc.; also small amounts of money taken from prisoners and found by Patrolmen of this Department.

ARTHUR WOODS, Police Commissioner.

**OWNERS WANTED BY THE PROPERTY**  
Clerk of the Police Department of The City of New York, 240 Centre st., Manhattan, for the following property now in custody without claimants: Automobiles, baby carriages, bags, bicycles, boats, cameras, clothing, furniture, jewelry, junk, machinery, merchandise, metals, optical goods, silverware, tools, trunks, typewriters, umbrellas, etc.; also sums of money feloniously obtained by prisoners, or found abandoned by Patrolmen of this Department.

ARTHUR WOODS, Police Commissioner.

## COLLEGE OF THE CITY OF NEW YORK.

**Proposals.**

**SEALED BIDS OR ESTIMATES WILL BE** received by the Board of Trustees or the Curator of the College of The City of New York at Room No. 114, Main Building, 139th st. and Convent ave., Manhattan, until 2 p. m., on **TUESDAY, JUNE 27, 1916.**

**FURNISHING LABOR AND MATERIAL TO ALTER LABORATORY TABLES IN CHEMISTRY BUILDING, COLLEGE OF THE CITY OF NEW YORK.**

The time allowed for doing and completing the work will be sixty (60) consecutive working days. The amount of security required will be twenty-five (25) per cent. of the bid or estimate.

Blank forms of the contract and specifications and bid sheet may be obtained at the office of the Curator, Room No. 114, Main Building.

The bidder shall state one aggregate price for the whole work described and specified, as the contract is entire and for a complete job.

CHARLES E. LYDECKER, Chairman; JAMES W. HYDE, Secretary; BERNARD M. BARUCH, FREDERICK P. BELLAMY, WM. HENRY CORBETT, LEE KOHNS, CHARLES E. LYDECKER, WILLIAM F. MCCOMBS, MOSES I. STROOCK, CHARLES H. TUTTLE, WM. G. WILCOX, Board of Trustees.

R. V. DAVIS, Curator. j16,27

See General Instructions to Bidders on last page, last column, of the "City Record."

## DEPARTMENT OF WATER SUPPLY, GAS AND ELECTRICITY.

**Proposals.**

**SEALED BIDS OR ESTIMATES WILL BE** received by the Commissioner of Water Supply, Gas and Electricity at room 2351, Municipal Building, Manhattan, until 2 o'clock p. m., on **THURSDAY, JULY 6, 1916.**

**FOR FURNISHING, DELIVERING, STORING AND TRIMMING COAL, ALL BOROUGHES.**

The time allowed for the performance of the contract is as follows:  
Item 3, prior to Sept. 1, 1916.  
Items 4-6-13 to 25, inc., and 27 to 32, inc., prior to Dec. 1, 1916.  
Items 1-2-7-8-9-10-11 and 26, prior to Dec. 15, 1916.

Items 5-12, prior to Dec. 31, 1916.  
The amount of security required is thirty (30) per cent. of the amount of the bid or estimate.

No bid will be considered unless it is accompanied by a deposit. Such deposit shall be in an amount not less than one and one-half (1½) per cent. of the total amount of the bid.

Bids will be received for each item singly, or for all items, but in comparing the bids, the bids for each item will be compared separately, and awards, if made, will be made to the lowest bidder for each item.

Blank forms of bid, proposals and contract, including specifications approved as to form by the Corporation Counsel, can be obtained at Room 2351, Municipal Building, Manhattan.

WILLIAM WILLIAMS, Commissioner. j24,jy6

See General Instructions to Bidders on last page, last column, of the "City Record."

**SEALED BIDS OR ESTIMATES WILL BE** received by the Commissioner of Water Supply, Gas and Electricity at Room 2342, Municipal Building, Manhattan, until 11 a. m. on **MONDAY, JULY 3, 1916.**

**FOR PAINTING GAS LAMP POSTS—BOROUGH OF BROOKLYN.**

The time allowed for doing and completing the entire work will be ninety (90) calendar days. The security required will be twenty-five per cent. (25%) of the entire bid.

The bidder will state the price per unit contained in the specification or schedule, by which the bids will be tested.

The bids will be compared and award, if made, will be made to the lowest bidder.

Bidders are requested to make their bids or estimates upon the blank forms prepared by the Department, a copy of which, with the proper envelope in which to enclose the bid, together with a copy of the contract, including the specifications in the form approved by the Corporation Counsel, can be obtained upon application therefor at the office of the Department, Room 2324, Municipal Building, Manhattan, where plans and specifications may be obtained.

WILLIAM WILLIAMS, Commissioner. j21,jy3

See General Instructions to Bidders on last page, last column, of the "City Record."

## DEPARTMENT OF FINANCE.

**Confirmation of Assessments.**

**NOTICES TO PROPERTY OWNERS.**

**IN PURSUANCE OF SECTION 1018 OF THE** Greater New York Charter, the Comptroller of The City of New York hereby gives public notice to all persons, owners of property, affected by the following assessments for LOCAL IMPROVEMENTS IN THE BOROUGH OF THE BRONX:

**SECTION 11.**  
SEWERS IN KINDERMAN PL. from Webster Ave. to Brook Ave. and in BROOK AVE. from Kinderman pl. to a point about 200 feet southerly therefrom. Area of assessment affects blocks 2893 and 2894.

**SECTION 15.**  
FRISBY AVENUE—REGULATING, GRADING, SETTING CURBSTONES, FLAGGING SIDEWALKS, LAYING CROSSWALKS, BUILDING APPROACHES AND ERECTING FENCES from Walker ave. to Zerega ave. Area of assessment affects blocks 3975 to 3978, 3982 to 3985, 3987 and 3988.

**RECEIVING BASIN** on the west side of GLEBE AVE., south of Glover st. Area of assessment affects block 3967.

**ST. PETERS AVE.—REGULATING, GRADING, SETTING CURBSTONES, FLAGGING SIDEWALKS, LAYING CROSSWALKS, BUILDING APPROACHES AND ERECTING FENCES** from Westchester ave. to Walker ave.

Area of assessment affects blocks 3974, 3976, 3978 to 3980, 3982, 3985, 3986, 3994, 3999 to 4001.

That the above assessments were confirmed by the Board of Assessors June 20, 1916, and entered June 20, 1916, in the Record of Titles of Assessments kept in the Bureau for the Collection of Assessments and Arrears of Taxes and Assessments and of Water Rents, and unless the amount assessed for benefit on any person or property shall be paid on or before August 19, 1916, which is sixty days after the date of said entry of the assessments, interest will be collected thereon at the rate of seven per centum per annum, to be calculated from ten days after the date of said entry to the date of payment, as provided by Sections 159 and 1019 of the Greater New York Charter.

The above assessments are payable to the Collector of Assessments and Arrears at his office in the Bergen Building, 4th floor, southeast corner of Arthur and Tremont avcs., Borough of The Bronx, between the hours of 9 a. m. and 2 p. m., and on Saturdays from 9 a. m. to 12 noon.

WILLIAM A. PRENDERGAST, Comptroller. j23,jy5

Dated, New York June 20, 1916.

**IN PURSUANCE OF SECTION 1018 OF THE** Greater New York Charter, the Comptroller of The City of New York hereby gives public notice to all persons, owners of property, affected by the following assessments for LOCAL IMPROVEMENTS IN THE BOROUGH OF MANHATTAN:

**RECEIVING BASINS—ADJACENT TO THE** NORTHEAST CORNER OF FRONT AND FLETCHER STS. Area of assessment affects block 72.

**SECTION 5.**  
E. 70TH ST.—ALTERATION AND IMPROVEMENT TO SEWER from the Bulkhead Line to a point about 75 feet westerly therefrom. Area of assessment affects blocks 1481 and 1482.

**SECTION 7.**  
**RECEIVING BASIN—ADJACENT TO THE** NORTHWEST CORNER OF W. 145TH ST. AND LENOX AVE. Area of assessment affects block 2014.

That the above assessment was confirmed by the Board of Assessors on June 20, 1916, and entered June 20, 1916, in the Record of Titles of Assessments kept in the Bureau for the Collection of Assessments and Arrears of Taxes and Assessments and of Water Rents, and unless the amount assessed for benefit on any person or property shall be paid on or before August 19, 1916, which is sixty days after the date of said entry of the assessments, interest will be collected thereon at the rate of seven per centum per annum, to be calculated from ten days after the date of said entry to the date of payment, as provided by Sections 159 and 1019 of the Greater New York Charter.

The above assessment is payable to the Collector of Assessments and Arrears at his office in the Municipal Building, north side, third floor, Borough of Manhattan, between the hours of 9 a. m. and 2 p. m., and on Saturdays from 9 a. m. to 12 noon.

WILLIAM A. PRENDERGAST, Comptroller. j23,jy5

Dated, New York June 20, 1916.

**IN PURSUANCE OF SECTION 1018 OF THE** Greater New York Charter, the Comptroller of The City of New York hereby gives public notice to all persons, owners of property, affected by the following assessments for LOCAL IMPROVEMENTS IN THE BOROUGH OF RICHMOND:

**SECTION 8.**  
**CONSTRUCTING TEMPORARY COMBINED SEWER** ON FULTON ST. from a point about 100 feet east of Warren st. to its easterly end and through an easement in the extension of Fulton st., easterly to its intersection with the prolongation of Patten st. and in the prolongation of Patten st. to the intersection of Patten st. and Meadow st., and CONSTRUCTING A TEMPORARY SANITARY SEWER IN HILL ST. between its easterly end and about 100 feet east of Warren st. and through an easement from the easterly end of Hill Street in a northerly direction to Fulton st. Area of assessment affects blocks 4, 5 and 6.

**FOURTH WARD.**  
GRADING MAPLE AVE. and SEA VIEW AVE. between Fifth st. and Richmond rd. Area of assessment affects New Dorp in the Fourth Ward.

That the above assessments were confirmed by the Board of Assessors on June 20, 1916, and entered June 20, 1916, in the Record of Titles of Assessments kept in the Bureau for the Collection of Assessments and Arrears of Taxes and Assessments and of Water Rents, and unless the amount assessed for benefit on any person or property shall be paid on or before August 19, 1916, which is sixty days after the date of said entry of the assessments, interest will be collected thereon at the rate of seven per centum per annum, to be calculated from ten days after the date of said entry to the date of payment, as provided by Sections 159 and 1019 of the Greater New York Charter.

The above assessment is payable to the Collector of Assessments and Arrears at his office in the Borough Hall, Rooms Nos. 15 and 19, St. George, New Brighton, Borough of Richmond, between the hours of 9 a. m. and 2 p. m., and on Saturdays from 9 a. m. to 12 noon.

WILLIAM A. PRENDERGAST, Comptroller. j23,jy5

Dated, New York June 20, 1916.

**IN PURSUANCE OF SECTION 1018 OF THE** Greater New York Charter, the Comptroller of The City of New York hereby gives public notice to all persons, owners of property, affected by the following assessments for LOCAL IMPROVEMENTS IN THE BOROUGH OF QUEENS:

**SECTION 8.**  
**CONSTRUCTING SEWER BASINS** on the southeast corner of MYRTLE AVE. and DECATUR ST. Area of assessment affects block 2898.

**FOURTH WARD.**  
**CONSTRUCTING RECEIVING BASINS** ON THE NORTHEAST AND NORTHWEST CORNERS OF EMERSON ST. AND OXFORD AVE. Area of assessment affects blocks 165 and 166.

**CHICHESTER AVE.—REGULATING, GRADING, CURBING AND LAYING SIDEWALKS** from Van Wyck Ave. to Baker Ave. Area of assessment affects blocks 521 and 522.

That the above assessment was confirmed by the Board of Assessors on June 20, 1916, and entered June 20, 1916, in the Record of Titles of Assessments kept in the Bureau for the Collection of Assessments and Arrears of Taxes and Assessments and of Water Rents, and unless the amount assessed for benefit on any person or property shall be paid on or before August 19, 1916, which is sixty days after the date of said entry of the assessments, interest will be collected thereon at the rate of seven per centum per annum, to be calculated from ten days after the date of said entry to the date of payment, as provided by Sections 159 and 1019 of the Greater New York Charter.

The above assessment is payable to the Collector of Assessments and Arrears at his office in the Borough Hall, Rooms Nos. 15 and 19, St. George, New Brighton, Borough of Richmond, between the hours of 9 a. m. and 2 p. m., and on Saturdays from 9 a. m. to 12 noon.

WILLIAM A. PRENDERGAST, Comptroller. j23,jy5

Dated, New York June 20, 1916.

**IN PURSUANCE OF SECTION 1018 OF THE** Greater New York Charter, the Comptroller of The City of New York hereby gives public notice to all persons, owners of property, affected by the following assessments for LOCAL IMPROVEMENTS IN THE BOROUGH OF QUEENS:

**SECTION 8.**  
**CONSTRUCTING SEWER BASINS** on the southeast corner of MYRTLE AVE. and DECATUR ST. Area of assessment affects block 2898.

**FOURTH WARD.**  
**CONSTRUCTING RECEIVING BASINS** ON THE NORTHEAST AND NORTHWEST CORNERS OF EMERSON ST. AND OXFORD AVE. Area of assessment affects blocks 165 and 166.

**CHICHESTER AVE.—REGULATING, GRADING, CURBING AND LAYING SIDEWALKS** from Van Wyck Ave. to Baker Ave. Area of assessment affects blocks 521 and 522.

That the above assessment was confirmed by the Board of Assessors on June 20, 1916, and entered June 20, 1916, in the Record of Titles of Assessments kept in the Bureau for the Collection of Assessments and Arrears of Taxes and Assessments and of Water Rents, and unless the amount assessed for benefit on any person or property shall be paid on or before August 19, 1916, which is sixty days after the date of said entry of the assessments, interest will be collected thereon at the rate of seven per centum per annum, to be calculated from ten days after the date of said entry to the date of payment, as provided by Sections 159 and 1019 of the Greater New York Charter.

The above assessment is payable to the Collector of Assessments and Arrears at his office in the Municipal Building, Court House Square, L. I. City, Borough of Queens, between the hours of 9 a. m. and 2 p. m., and on Saturdays from 9 a. m. to 12 noon.

WILLIAM A. PRENDERGAST, Comptroller. j23,jy5

Dated, New York June 20, 1916.

**IN PURSUANCE OF SECTION 1018 OF THE** Greater New York Charter, the Comptroller of The City of New York hereby gives public notice to all persons, owners of property, affected by the following assessments for LOCAL IMPROVEMENTS IN THE BOROUGH OF BROOKLYN:

**SECTION 16.**  
**CANARSIE LANE—REGULATING, GRADING, CURBING AND LAYING SIDEWALKS** from FLATBUSH AVE. to NOSTRAD AVE. Area of Assessment affects blocks 5165 to 5173.

That the above assessment was confirmed by the Board of Revision of Assessment on June 15, 1916, and entered June 15, 1916, in the Record of Titles of Assessments kept in the Bureau for the Collection of Assessments and Arrears of Taxes and Assessments and of Water Rents, and unless the amount assessed for benefit on any person or property shall be paid on or before August 14th, 1916, which is sixty days after date of said entry, interest will be collected at the rate of seven per centum per annum, to be calculated from ten days after the date of said entry to the date of payment, as provided by Sections 159 and 1019 of the Greater New York Charter.

The above assessment is payable to the Collector of Assessments and Arrears at his office in the Offerman Building, 503 Fulton st., Brooklyn, between the hours of 9 a. m. and 2 p. m., and on Saturdays from 9 a. m. to 12 noon.

WILLIAM A. PRENDERGAST, Comptroller. j20,j30

Dated, New York June 15, 1916.

**IN PURSUANCE OF SECTION 1018 OF THE** Greater New York Charter, the Comptroller of The City of New York hereby gives public notice to all persons, owners of property, affected by the following assessments for LOCAL IMPROVEMENTS IN THE BOROUGH OF QUEENS:

**SECTION 8.**  
**CENTRAL AVE.—SEWER** from Proctor st. to Myrtle ave. Area of assessment affects blocks 1841, 1851, 1852, 1853, 1867 to 1872, 1875, 2559, 2618, 2621 to 2624, 2626 to 2659, 2671 to 2693, 2695, 2696, 2707 to 2741 and 2942.

That the above assessment was confirmed by the Board of Revision of Assessments on June 15, 1916, and entered June 15, 1916, in the Record of Titles of Assessments kept in the Bureau for the Collection of Assessments and Arrears of Taxes and Assessments and of Water Rents, and unless the amount assessed for benefit on any person or property shall be paid on or before August 14, 1916, which is sixty days after the date of said entry of the assessments, interest will be collected thereon at the rate of seven per centum per annum, to be calculated from ten days after the date of said entry to the date of payment, as provided by Sections 159 and 1019 of the Greater New York Charter.

The above assessment is payable to the Collector of Assessments and Arrears at his office in the Municipal Building, Court House Square, L. I. City, Borough of Queens, between the hours of 9 a. m. and 2 p. m., and on Saturdays from 9 a. m. to 12 noon.

WILLIAM A. PRENDERGAST, Comptroller. j20,j30

Dated, New York June 15, 1916.

**IN PURSUANCE OF SECTION 1018 OF THE** Greater New York Charter, the Comptroller of The City of New York hereby gives public notice to all persons, owners of property affected by the following assessments for LOCAL IMPROVEMENTS IN THE BOROUGH OF MANHATTAN:

**SECTION 8.**  
**HAVEN AVE.—PAVING AND CURBING** from W. 170th to W. 172d sts. Area of assessment affects block 2139.

That the above assessment was confirmed by the Board of Assessors on June 13, 1916, and entered June 13, 1916, in the Record of Titles of Assessments, kept in the Bureau for the Collection of Assessments and Arrears of Taxes and Assessments and of Water Rents, and unless the amount assessed for benefit on any person or property shall be paid on or before August 12, 1916, which is sixty days after the date of said entry of the assessments, interest will be collected thereon at the rate of seven per centum per annum to be calculated from ten days after the date of said entry to the date of payment, as provided by Sections 159 and 1019 of the Greater New York Charter.

The above assessment is payable to the Collector of Assessments and Arrears at his office in the Municipal Building, north side, third floor, Borough of Manhattan, between the hours of 9 a. m. and 2 p. m., and on Saturdays from 9 a. m. to 12 noon.

WILLIAM A. PRENDERGAST, Comptroller. j16,27

Dated, New York June 13, 1916.

**IN PURSUANCE OF SECTION 1018 OF THE** Greater New York Charter, the Comptroller of The City of New York hereby gives public notice to all persons, owners of property affected by the following assessments for LOCAL IMPROVEMENTS IN THE BOROUGH OF QUEENS:

**SECTION 8.**  
**CLINTON AVE.—REGULATING, GRADING, CURBING, LAYING SIDEWALKS AND CROSSWALKS** from Claremont ave. to Broad st. Area of assessment affects blocks 2179 and 2180.

**THIRD WARD.**  
**CUSTER ST.—REGULATING AND GRADING** from Bayreuth st. to Sandford ave. Area of assessment affects block 123-A.

That the above assessment was confirmed by the Board of Assessors on June 13, 1916, and entered June 13, 1916, in the Record of Titles of Assessments, kept in the Bureau for the Collection of Assessments and Arrears of Taxes and Assessments and of Water Rents, and unless the amount assessed for benefit on any person or property shall be paid on or before August 12, 1916, which is sixty days after the date of said entry of the assessments, interest will be collected thereon at



**Asphalt, Asphalt Block and Wood Block Pavement.**

Two companies will be required on any and every bond up to amount authorized by letter of Comptroller to the surety companies, dated Jan. 1, 1914.

WILLIAM A. PRENDERGAST, Comptroller.

**Interest on City Bonds and Stock.**

THE INTEREST DUE JULY 1, 1916, ON Registered and Coupon Bonds and Stock of The City of New York, and of the former corporations now included therein, will be paid on that day by the Comptroller at his office (Room 851), Municipal Building, Chambers and Centre sts., Manhattan.

The books for the transfer of bonds and stock on which interest is payable July 1, 1916, will be closed from June 15, 1916, to July 1, 1916. WILLIAM A. PRENDERGAST, Comptroller, City of New York, Department of Finance, Comptroller's Office, June 1, 1916. j7,jyl

**BOROUGH OF MANHATTAN.****Proposals.**

SEALED BIDS OR ESTIMATES WILL BE received by the President of the Borough of Manhattan, at Room 2032, Municipal Building, Manhattan, until 2 p. m., on

FRIDAY, JUNE 30, 1916.

NO. 1. FOR REGULATING AND REPAVING WITH SHEET ASPHALT ON A CONCRETE FOUNDATION THE ROADWAY OF LEXINGTON AVE. (FROM CURB TO RAIL) FROM 23RD ST. TO 32ND ST., TOGETHER WITH ALL WORK INCIDENTAL THERETO.

The Engineer's estimate of the amount of work to be done is as follows:

Item 3—500 linear feet new 5-inch bluestone curbstone.

Item 4—500 linear feet old curb redressed.

Item 5—20 square feet concrete sidewalk, Class A.

Item 6—20 linear feet granite headers.

Item 6a—10 linear feet temporary headerstone.

Item 7—1,020 cubic yards concrete outside of railroad area.

Item 8—5,000 square yards sheet asphalt pavement outside of railroad area.

Item 9—50 square yards sheet asphalt pavement in approaches.

Item 10—12 sewer manhole heads and covers, complete.

Item 11—4 covers for sewer manholes.

Item 11a—4 rings for sewer manholes.

Item 12—3 cubic yards brick masonry.

Item 13—12 water manhole heads and covers, complete.

Item 14—10 linear feet platform flag, cut to line.

**Work in Railroad Area.**

Item 7a—180 cubic yards concrete.

Item 8a—1,080 square yards sheet asphalt pavement.

The time allowed for the full completion of the work will be thirty-six (36) consecutive working days.

The amount of security required will be \$4,000, and the amount of deposit accompanying the bid shall be five (5) per cent. of the amount of security.

The bidder must deposit with the Borough President, on or before the time of making his bid, samples and affidavit, or the letter in regard to samples and affidavit, as required by the specifications.

NO. 2. FOR REGULATING AND REPAVING WITH WOOD BLOCK PAVEMENT ON A CONCRETE FOUNDATION THE ROADWAY OF CENTRE ST. (FROM CURB TO RAIL) FROM LEONARD ST. TO CANAL ST., TOGETHER WITH ALL WORK INCIDENTAL THERETO.

The Engineer's estimate of the amount of work to be done is as follows:

Item 3—1,390 linear feet new 6-inch granite curbstone.

Item 4—10 linear feet old curb, redressed.

Item 5—20 square feet concrete sidewalk, Class A.

Item 6—110 linear feet granite headers.

Item 6a—10 linear feet temporary headerstone.

Item 7—440 cubic yards concrete outside of railroad area.

Item 8—1,170 square yards wood block pavement outside of railroad area.

Item 9—20 square yards sheet asphalt pavement in approaches.

Item 10—7 sewer manhole heads and covers, complete.

Item 11—3 covers for sewer manholes.

Item 11a—3 rings for sewer manholes.

Item 12—3 cubic yards brick masonry.

Item 13—2 water manhole heads and covers, complete.

Item 14—40 linear feet platform flag, cut to line.

**Work in Railroad Area.**

Item 7a—70 cubic yards concrete.

Item 8a—430 square yards wood block pavement.

The time allowed for the full completion of the work will be twenty-one (21) consecutive working days.

The amount of security required will be \$3,500, and the amount of deposit accompanying the bid shall be five (5) per cent. of the amount of security.

The bidder must deposit with the Borough President, on or before the time of making his bid, samples and affidavit, or the letter in regard to samples and affidavit, as required by the specifications.

NO. 3. FOR REGULATING AND REPAVING WITH WOOD BLOCK PAVEMENT FROM CURB TO RAIL AND WITH GRANITE BLOCK PAVEMENT IN AND BETWEEN TRACKS ON A CONCRETE FOUNDATION THE ROADWAY OF GRAND ST. FROM ESSEX ST. TO LUDLOW ST. AND FROM LAFAYETTE ST. TO A POINT 75 FEET WEST OF WEST HOUSE LINE OF LAFAYETTE ST., TOGETHER WITH ALL WORK INCIDENTAL THERETO.

The Engineer's estimate of the amount of work to be done is as follows:

Item 3—490 linear feet new 6-inch granite curbstone.

Item 3b—80 linear feet new 6-inch granite curbstone.

Item 4—10 linear feet old curb, redressed.

Item 5—10 square feet concrete sidewalk, Class A.

Item 6—10 linear feet granite headers.

Item 6a—10 linear feet temporary headerstone.

Item 7—140 cubic yards concrete outside of railroad area.

Item 8—450 square yards wood block pavement outside of railroad area.

Item 9—90 square yards sheet asphalt pavement in approaches.

Item 9a—30 square yards granite block pavement in approaches.

Item 10—1 sewer manhole head and cover, complete.

Item 11—1 cover for sewer manhole.

Item 11a—1 ring for sewer manhole.

Item 12—3 cubic yards brick masonry.

Item 13—1 water manhole head and cover, complete.

Item 14—70 linear feet platform flag, cut to line.

**Work in Railroad Area.**

Item 7a—70 cubic yards concrete.

Item 8a—120 square yards wood block pavement.

Item 8b—410 square yards granite block pavement.

The time allowed for the full completion of the work will be seventeen (17) consecutive working days.

The amount of security required will be \$1,500, and the amount of deposit accompanying the bid shall be five (5) per cent. of the amount of security.

The bidder must deposit with the Borough President, on or before the time of making his bid, samples and affidavit, or the letter in regard to samples and affidavit, as required by the specifications.

NO. 4. FOR REGULATING AND REPAVING WITH GRANITE BLOCK PAVEMENT ON A CONCRETE FOUNDATION THE ROADWAY FROM CURB TO RAIL OF THIRD AVE. FROM 34TH ST. TO 60TH ST., TOGETHER WITH ALL WORK INCIDENTAL THERETO.

The Engineer's estimate of the amount of work to be done is as follows:

Item 3—10,650 linear feet new 6-inch granite curbstone.

Item 3b—1,080 linear feet new 6-inch granite curbstone.

Item 4—210 linear feet old curb redressed.

Item 5—100 square feet concrete sidewalk, Class A.

Item 6—10 linear feet granite headers.

Item 6a—10 linear feet temporary headerstone.

Item 7—6,260 cubic yards concrete outside of railroad area.

Item 8—34,000 square yards granite block pavement outside of railroad area.

Item 9—210 square yards sheet asphalt pavement in approaches.

Item 10—50 sewer manhole heads and covers, complete.

Item 11—17 covers for sewer manholes.

Item 11a—17 rings for sewer manholes.

Item 12—5 cubic yards brick masonry.

Item 13—44 water manhole heads and covers, complete.

Item 14—40 linear feet platform flag, cut to line.

**Work in Railroad Area.**

Item 7a—580 cubic yards concrete.

Item 8a—3,500 square yards granite block pavement.

The time allowed for the full completion of the work will be one hundred and twenty (120) consecutive working days.

The amount of security required will be \$45,000, and the amount of deposit accompanying the bid shall be five (5) per cent. of the amount of security.

The bidder must deposit with the Borough President, on or before the time of making his bid, samples and affidavit, or the letter in regard to samples and affidavit, as required by the specifications.

Blank forms may be had and the plans and drawings may be seen at the offices of the Commissioner of Public Works, Municipal Building, Bureau of Highways, Room 2124, Manhattan.

MARCUS M. MARKS, President.

Dated June 20, 1916. j20,30

See General Instructions to Bidders on last page, last column, of the "City Record."

SEALED BIDS OR ESTIMATES WILL BE received by the President of the Borough of Manhattan, at Room 2032, Municipal Building, Manhattan, until 2 p. m., on

FRIDAY, JUNE 30, 1916.

FOR CONSTRUCTING CONCRETE SIDEWALKS AND LAYING AND RELAYING FLAGGING IN VARIOUS STREETS AND AVENUES AS ENUMERATED IN THE CONTRACT, TOGETHER WITH ALL WORK INCIDENTAL THERETO.

The Engineer's estimate of the amount of work to be done is as follows:

Item 1—3,707 square feet concrete sidewalk (Class A) furnished and laid.

Item 2—50 linear feet new 5-inch bluestone curb, furnished and laid.

Item 3—50 linear feet old curb redressed.

Item 4—1,955 square feet of new flagging, furnished and laid.

Item 5—4,210 square feet of old flagging relaid.

Item 6—3 cubic yards concrete.

The time allowed for the full completion of the work will be thirty-five (35) consecutive working days.

The amount of security required will be \$300, and the amount of deposit accompanying the bid shall be five (5) per cent. of the amount of security.

The bidder will state the price of each item or article contained in the specifications or schedules herein contained or hereto annexed, per foot, yard or other unit of measure or article, by which the bid will be tested. The contract, if awarded, will be awarded for the whole work at a lump sum.

Blank forms may be had and the plans and drawings may be seen at the offices of the Commissioner of Public Works, Municipal Building, Bureau of Highways, Room 2124, Manhattan.

MARCUS M. MARKS, President.

Dated, June 20, 1916. j20,30

See General Instructions to Bidders on last page, last column, of the "City Record."

SEALED BIDS OR ESTIMATES WILL BE received by the President of the Borough of Manhattan, at Room 2032, Municipal Building, Manhattan, until 2 p. m., on

WEDNESDAY, JUNE 28, 1916.

FOR ALL OF THE LABOR AND MATERIALS REQUIRED TO REPLACE SKYLIGHTS IN THE LANTERN PORTIONS OF THE ROOFS OF WEST WASHINGTON MARKET BUILDING, BOROUGH OF MANHATTAN.

The time allowed for the completion of the work will be seventy (70) consecutive working days.

The amount of security required will be One Thousand (\$1,000) Dollars, and the amount of deposit accompanying the bid shall be five (5) per cent. of the amount of security.

The bidder will state one aggregate price for the whole work described and specified, as the contract is entire and for a complete job.

The bids will be compared and the contract awarded at a lump or aggregate sum to the lowest bidder.

Blank forms, specifications and plans may be obtained at the office of the Auditor, offices of the Commissioner of Public Works, Room 2141, Municipal Building, Manhattan.

MARCUS M. MARKS, President.

Dated June 17, 1916. j17,28

See General Instructions to Bidders on last page, last column, of the "City Record."

SEALED BIDS OR ESTIMATES WILL BE received by the President of the Borough of Manhattan, at Room 2032, Municipal Building, Manhattan, until 2 p. m., on

WEDNESDAY, JUNE 28, 1916.

FOR THE RECEIVING BASINS ALTERED AND IMPROVED ON PARK ROW FROM ANN ST. TO FRANKFORT ST., WITH

ALL WORK INCIDENTAL THERETO (CPM 37 A), AND RECEIVING BASIN AND APPURTENANCES ADJACENT TO THE SOUTHEAST CORNER OF PARK ROW AND FRANKFORT ST. (CPM 25).

The Engineer's estimate of the quantity and quality of the material, and the nature and extent, as near as possible, of the work required is as follows:

CPM 25.

Item 1—Receiving basin, Type B, complete.

Item 2—20 linear feet of 12-inch basin connection, complete.

Item 3—1 cubic yard of rock, Class B, excavated and removed.

Item 4—1 cubic yard of concrete, Class A.

Item 5—1 cubic yard of brick masonry.

Item 6—1 cubic yard of extra earth excavation.

Item 7—25 square feet of concrete sidewalk pavement laid.

Item 8—2 square yards of roadway pavement, all kinds, for which double deposit is required.

Item 9—500 feet B. M. of timber and planking for bracing and sheeting.

CPM 37 A.

Item 1—2 receiving basins, altered and improved, Method A, complete.

Item 2—1 receiving basin, altered and improved, Method B, complete.

Item 3—2 inlets, Type B, complete.

Item 4—3 inlets, Type C, complete.

Item 5—75 linear feet of 12-inch basin connection, complete.

Item 6—1 cubic yard of rock, Class B, excavated and removed.

Item 7—1 cubic yard of concrete, Class A.

Item 8—1 cubic yard of brick masonry.

Item 9—3 cubic yards of extra earth excavation.

Item 10—40 linear feet of 6-inch granite curb (Class A) set in concrete, complete.

Item 11—15 linear feet of 6-inch granite curb (Class B) set in concrete, complete.

Item 12—6 linear feet of curb reset in concrete.

Item 13—200 square feet of concrete sidewalk pavement laid.

Item 14—20 linear feet of bridge-stone flagging recut and refaced to form curb.

Item 15—4 square yards of roadway pavement, all kinds, for which double deposit is required.

Item 16—500 feet B. M. of timber and planking for bracing and sheeting.

The time allowed for constructing and completing the alteration to receiving basins and appurtenances and constructing receiving basin will be twenty (20) consecutive working days.

The amount of security required will be Five Hundred and Fifty (\$550) Dollars, and the amount of deposit accompanying the bid shall be five per cent. (5%) of the amount of security.

NO. 2. FOR THE RECEIVING BASINS ALTERED AND IMPROVED ON PARK AVE. 72ND TO 96TH ST., WITH INLETS AND ALL WORK INCIDENTAL THERETO (CPM 37A).

The Engineer's estimate of the quantity and quality of the material, and the nature and extent, as near as possible, of the work required is as follows:

CPM 25.

Item 1—26 receiving basins, Type A, complete.

Item 2—265 linear feet of 12-inch basin connection, complete.

Item 3—36 linear feet of 12-inch vitrified pipe sewer, complete.

Item 4—6 cubic yards of rock, Class A, excavated and removed.

Item 5—10 cubic yards of rock, Class B, excavated and removed.

Item 6—1 cubic yard of concrete, Class A.

Item 7—1 cubic yard of brick masonry.

Item 8—1 cubic yard of extra earth excavation.

Item 9—15 linear feet of curb reset in concrete.

Item 10—70 square feet of flagstone sidewalk pavement furnished and laid.

Item 11—230 square feet of flagstone sidewalk pavement redressed and relaid.

Item 12—1,250 square feet of concrete sidewalk pavement laid.

Item 13—37 square yards of roadway pavement, all kinds, for which double deposit is required.

Item 14—4 manholes, complete.

Item 15—500 feet B. M. of timber and planking for bracing and sheeting.

CPM 37A.

Item 1—12 receiving basins altered and improved, Method A, complete.

Item 2—6 receiving basins altered and improved, Method B, complete.

Item 3—2 inlets, Type A, complete.

Item 4—19 inlets, Type B, complete.

Item 5—18 inlets, Type C, complete.

Item 6—1 inlet, trapped, complete.

Item 7—550 linear feet of 12-inch basin connection, complete.

Item 8—5 cubic yards of rock, Class A, excavated and removed.

Item 9—10 cubic yards of rock, Class B, excavated and removed.

Item 10—1 cubic yard of concrete, Class A.

Item 11—1 cubic yard of brick masonry.

Item 12—1 cubic yard of extra earth excavation.

Item 13—500 linear feet of 8-inch granite curb, Class A, set in concrete.

Item 14—275 linear feet of 6-inch granite curb, Class B, set in concrete.

Item 15—60 linear feet of curb reset in concrete.

Item 16—500 square feet of flagstone sidewalk pavement furnished and laid.

Item 17—2,250 square feet of flagstone sidewalk pavement redressed and relaid.

Item 18—3,600 square feet of concrete sidewalk pavement laid.

Item 19—42 square yards of roadway pavement, all kinds, for which double deposit is required.

Item 20—500 feet B. M. of timber and planking for bracing and sheeting.

The time allowed for constructing and completing the alteration to receiving basins and appurtenances and constructing the receiving basins will be sixty (60) consecutive working days.

The amount of security required will be Sixty-five Hundred Dollars (\$6,500), and the amount of deposit accompanying the bid shall be five per cent. (5%) of the amount of security.

The bidder will state the price for each item or article contained in the specifications or schedules herein contained or hereto annexed, per foot, yard, or other unit of measure or article, by which the bid will be tested. Each contract, if awarded, will be awarded for the whole work at a lump sum.

Blank forms may be had and the drawings, form of specification and contract may be seen at the offices of the Commissioner of Public Works, Municipal Building, Bureau of Sewers, Room 2103, Manhattan.

June 17, 1916. j17,28

MARCUS M. MARKS, President.

See General Instructions to Bidders on last page, last column, of the "City Record."

SEALED BIDS OR ESTIMATES WILL BE received by the President of the Borough of Manhattan, at Room 2032, Municipal Building, Manhattan, until 2 p. m., on



Item 4. 1 inlet, type "A," complete.  
 Item 5. 5 inlets, type "B," complete.  
 Item 6. 1 shallow manhole (as shown on plan), complete.  
 Item 7. 50 linear feet of 12" basin connection, complete.  
 Item 8. 1 cubic yard of rock, class "B," excavated and removed.  
 Item 9. 1 cubic yard of concrete, class "A."  
 Item 10. 1 cubic yard of brick masonry.  
 Item 11. 1 cubic yard of extra earth excavation.  
 Item 12. 100 linear feet of 6-inch granite curb, class "A," set in concrete.  
 Item 13. 15 linear feet of 6-inch granite curb, class "B," set in concrete.  
 Item 14. 12 linear feet of curb reset in concrete.  
 Item 15. 750 square feet of concrete sidewalk pavement laid.  
 Item 16. 14 square yards of roadway pavement, all kinds, for which double deposit is required.  
 Item 17. 500 feet B. M. of timber and plank for bracing and sheathing.  
 The time allowed for constructing and completing the alteration and improvement of the basins will be twenty (20) consecutive working days.  
 The amount of security required will be Five Hundred Dollars (\$500) and the amount of deposit accompanying the bid shall be five per cent. (5%) of the amount of security.  
 NO. 3. FOR THE RECEIVING BASINS ALTERED AND IMPROVED ON 125TH ST. FROM THIRD AVE. TO MANHATTAN ST., WITH INLETS AND ALL WORK INCIDENT THERETO (CPM-37A), AND RECEIVING BASINS AT THE SOUTHEAST CORNER OF 125TH S. AND PARK AVE. AND FIVE OTHER STREETS (CPM-25).  
 The Engineer's estimate of the quantity and quality of the material, and the nature and extent, as near as possible, of the work required is as follows:

CFM-25.  
 Item No. 1. 5 receiving basins, type "A," complete.  
 Item No. 2. 1 receiving basin, type "B," complete.  
 Item No. 3. 1 manhole, complete.  
 Item No. 4. 120 linear feet of 12-inch basin connections, complete.  
 Item No. 5. 1 cubic yard of rock, class "B," excavated and removed.  
 Item No. 6. 1 cubic yard of concrete, class "A."  
 Item No. 7. 1 cubic yard of brick masonry.  
 Item No. 8. 1 cubic yard of extra earth excavation.  
 Item No. 9. 15 linear feet of curb reset in concrete.  
 Item No. 10. 50 square feet of flagstone sidewalk pavement, redressed and laid.  
 Item No. 11. 10 square feet of flagstone sidewalk pavement, furnished and laid.  
 Item No. 12. 350 square feet of concrete sidewalk pavement laid.  
 Item No. 13. 37 square yards of roadway pavement, all kinds, for which double deposit is required.  
 Item No. 14. 500 feet B. M. timber and plank for bracing and sheathing.  
 Item No. 1. 9 receiving basins, altered and improved, method "A," complete.  
 Item No. 2. 2 receiving basins, altered and improved, method "B," complete.  
 Item No. 3. 2 inlets, type "A," complete.  
 Item No. 4. 16 inlets, type "B," complete.  
 Item No. 5. 11 inlets, type "C," complete.  
 Item No. 6. 325 linear feet of 12-inch basin connection, complete.  
 Item No. 7. 2 shallow manholes, complete.  
 Item No. 8. 1 cubic yard of rock, class "B," excavated and removed.  
 Item No. 9. 1 cubic yard of concrete, class "A."  
 Item No. 10. 1 cubic yard of brick masonry.  
 Item No. 11. 5 cubic yards of extra earth excavation.  
 Item No. 12. 280 linear feet of 6-inch granite curb, class "A," set in concrete.  
 Item No. 13. 375 linear feet of 6-inch granite curb, class "B," set in concrete.  
 Item No. 14. 60 linear feet of curb reset in concrete.  
 Item No. 15. 450 square feet of flagstone sidewalk pavement, redressed and laid.  
 Item No. 16. 100 square feet of flagstone sidewalk pavement, furnished and laid.  
 Item No. 17. 3,500 square feet of concrete sidewalk pavement laid.  
 Item No. 18. 36 square yards of roadway pavement, all kinds, for which double deposit is required.  
 Item No. 19. 500 feet B. M. of timber and plank for bracing and sheathing.  
 The time allowed for constructing and completing the alteration and improvement to receiving basins and appurtenances and constructing receiving basins will be forty (40) consecutive working days.  
 The amount of security required will be Thirty-three Hundred (\$3,300) Dollars and the amount of deposit accompanying the bid shall be five per cent. (5%) of the amount of security.  
 The bidder will state the price for each item or article contained in the specifications or schedules herein contained or hereto annexed, per foot, yard or other unit of measure or article, by which the bid will be tested. Each contract, if awarded, will be awarded for the whole work at a lump sum.  
 Blank forms may be had and the drawings, form of specification and contract may be seen at the offices of the Commissioner of Public Works, Municipal Building, Bureau of Sewers, Room 2103, Manhattan.  
 Dated, June 17, 1916. j17,28  
 See General Instructions to Bidders on last page, last column, of the "City Record."

## DEPARTMENT OF PUBLIC CHARITIES.

### Proposals.

SEALED BIDS OR ESTIMATES WILL BE received by the Department of Public Charities, 10th floor, Municipal Building, Manhattan, until 10.30 a. m., on  
**THURSDAY, JULY 6, 1916.**  
 FOR FURNISHING AND DELIVERING 200,000 POUNDS OF BUTTER.  
 The time for the performance of the contract is up to and including Aug. 12, 1916, as stated in the specifications.  
 The amount of the security required for the performance of the contract is thirty (30) per cent. of the amount of the bid.  
 No bid will be considered unless it is accompanied by a deposit, which shall be in an amount not less than one and one-half (1½) per cent. of the total amount of the bid.  
 The bidder will state the price per pound, or other designated unit, by which the bids will be tested. The extensions must be made and footed up, as the bids will be read from the total and awards made to the lowest bidder on each line or item, as stated in the specifications.  
 Bids must be submitted in duplicate, each in a separate envelope. No bid will be accepted unless this provision is complied with.  
 Blank forms and further information may be obtained at the office of the Purchasing Agent of

the Department, 10th floor, Municipal Building, Manhattan.

JOHN A. KINGSBURY, Commissioner.  
 Dated June 24, 1916. j24,jy6

See General Instructions to Bidders on last page, last column, of the "City Record."

SEALED BIDS OR ESTIMATES WILL BE received by the Department of Public Charities, 10th floor, Municipal Building, Manhattan, until 10.30 a. m., on  
**WEDNESDAY, JULY 5, 1916.**

FOR FURNISHING AND DELIVERING CHINA, CROCKERY, GLASSWARE, AGATEWARE, WOODENWARE, HARDWARE, IRONWARE, TINWARE, CUTLERY, DRY GOODS, MISCELLANEOUS FURNITURE AND HOUSEHOLD GOODS.

The time for the performance of the contract is forty (40) calendar days.  
 The amount of the security required for the performance of the contract is thirty (30) per cent. of the amount of the bid.

No bid will be considered unless it is accompanied by a deposit, which shall be in an amount not less than one and one-half (1½) per cent. of the total amount of the bid.

The bidder will state the price per dozen, yard or other designated unit, by which the bids will be tested. The extensions must be made and footed up, as the bids will be read from the total and awards made to the lowest bidder on each class, line or item, as stated in the specifications.

Bids must be submitted in duplicate, each in a separate envelope. No bid will be accepted unless this provision is complied with.

Blank forms and further information may be obtained at the office of the Purchasing Agent of the Department, 10th floor, Municipal Building, Manhattan.

JOHN A. KINGSBURY, Commissioner.  
 Dated June 23, 1916. j23,jy5

See General Instructions to Bidders on last page, last column, of the "City Record."

SEALED BIDS OR ESTIMATES WILL BE received by the Department of Public Charities, 10th floor, Municipal Building, Manhattan, until 10.30 a. m., on  
**WEDNESDAY, JUNE 28, 1916.**

FOR FURNISHING ALL THE LABOR AND MATERIALS REQUIRED FOR ADDITIONAL KITCHEN APPARATUS, ITS INSTALLATION AND PIPE CONNECTIONS FOR THE KITCHEN AND DINING HALL BUILDING, MEROPOLITAN HOSPITAL DISTRICT, BLACKWELL'S ISLAND, THE CITY OF NEW YORK, DIVIDED AS FOLLOWS: BID "A"—APPARATUS, INSTALLED COMPLETE, BID "B"—WATER AND GAS SUPPLY COMPLETE, BID "C"—STEAM SUPPLY AND RETURNS, COMPLETE.

The time allowed for the completion of the work and full performance of each contract is forty-five (45) consecutive calendar days.

The security required will be nine hundred dollars (\$900) on Bid "A," sixty dollars (\$60) on Bid "B," and ninety dollars (\$90) on Bid "C."

A deposit of five (5) per cent. of the amount of security required in cash or certified check must accompany each bid.

Bids will be compared and the contract separately awarded to the lowest bidder on propositions "A," "B" and "C," respectively.

Blank forms and further information may be obtained at the office of Charles R. Meyers, Architect, No. 1 Union Square West, Manhattan, where plans and specifications may be seen.

JOHN A. KINGSBURY, Commissioner.  
 Dated, June 17, 1916. j17,28

See General Instructions to Bidders on last page, last column, of the "City Record."

SEALED BIDS OR ESTIMATES WILL BE received by the Department of Public Charities, 10th floor, Municipal Building, Manhattan, until 10.30 a. m., on  
**MONDAY, JUNE 26, 1916.**

FOR FURNISHING ALL THE LABOR AND MATERIALS REQUIRED FOR THE INSTALLATION OF SYNCHRONOUS CLOCKS FOR THE DEPARTMENT OF PUBLIC CHARITIES.

The time allowed for the completion of the work and full performance of the contract is one hundred (100) consecutive calendar days. The security required will be Twelve Hundred Dollars (\$1,200).

Certified check or cash in the sum of Sixty Dollars (\$60) must accompany each bid.

The bidder will state an aggregate price for the whole work described and specified, as the contract is entire for a complete job.

Blank forms and further information may be obtained at the office of the Purchasing Agent of the Department, 10th floor, Municipal Building, Manhattan, where plans and specifications may be seen.

JOHN A. KINGSBURY, Commissioner.  
 Dated June 15, 1916. j15,26

See General Instructions to Bidders on last page, last column, of the "City Record."

## FIRE DEPARTMENT.

### Proposals.

SEALED BIDS OR ESTIMATES WILL BE received by the Fire Commissioner at his office, 11th floor, Municipal Building, Manhattan, until 10.30 a. m., on  
**SATURDAY, JULY 1, 1916.**

FOR FURNISHING ALL THE LABOR AND MATERIALS REQUIRED FOR REPAIRS AND ALTERATIONS TO THE QUARTERS OF HOOK AND LADDER COMPANY NO. 13, LOCATED AT NO. 159 E. 87TH ST., BOROUGH OF MANHATTAN.

The time for the completion of the work and the full performance of the contract is forty (40) consecutive working days.

The amount of security required for the performance of the contract is fifty per cent. (50%) of the amount of the bid or estimate.

Bids will be compared and the contract awarded at a lump or aggregate sum.

Blank forms and further information may be obtained at the plans and drawings may be seen at the office of the Fire Department, 11th floor, Municipal Building, Manhattan.

ROBERT ADAMSON, Fire Commissioner.  
 j20,jy1

See General Instructions to Bidders on last page, last column, of the "City Record."

SEALED BIDS OR ESTIMATES WILL BE received by the Fire Commissioner at his office, 11th floor, Municipal Building, Manhattan, until 10.30 a. m., on  
**MONDAY, JUNE 26, 1916.**

FOR FURNISHING ALL THE LABOR AND MATERIALS REQUIRED FOR REPAIRS TO APPARATUS FLOORS OF VARIOUS COMPANY QUARTERS IN ALL BOROUGHS.

The time allowed for the completion of the work and the full performance of the contract is fifty (50) consecutive working days.

The amount of security required for the performance of the contract is fifty per cent. (50%) of the amount of the bid or estimate.

Bids will be compared and the contract awarded at a lump or aggregate sum.

Blank forms and further information may be obtained at the plans and drawings may be seen at the office of the Fire Department, 11th floor, Municipal Building, Manhattan.

ROBERT ADAMSON, Fire Commissioner.  
 j14,26

See General Instructions to Bidders on last page, last column, of the "City Record."

SEALED BIDS OR ESTIMATES WILL BE received by the Fire Commissioner at his office, 11th floor, Municipal Building, Manhattan, until 10.30 a. m., on  
**MONDAY, JUNE 26, 1916.**

FOR FURNISHING, ASSEMBLING AND DELIVERING ONE HUNDRED AND TEN FEEDER-POST TERMINAL BOXES.

The time allowed for complete manufacture, assembly and delivery of all boxes is ninety (90) consecutive working days.

The amount of security required for the performance of the contract is thirty per cent. (30%) of the amount of the bid or estimate.

The bids will be compared and award, if made, will be to the lowest bidder for the entire contract.

Blank forms and further information may be obtained at the office of the Fire Department, 11th floor, Municipal Building, Manhattan.

ROBERT ADAMSON, Fire Commissioner.  
 j14,26

See General Instructions to Bidders on last page, last column, of the "City Record."

SEALED BIDS OR ESTIMATES WILL BE received by the Fire Commissioner at his office, 11th floor, Municipal Building, Manhattan, until 10.30 a. m., on  
**MONDAY, JUNE 26, 1916.**

FOR CONSTRUCTING AND FURNISHING THREE MOTOR-DRIVEN COMBINATION CHEMICAL AND HOSE WAGONS.

The time allowed for the performance of the contract is one hundred and five (105) calendar days.

The amount of security required for the performance of the contract is fifty per cent. (50%) of the amount of the bid or estimate.

The bidder will state the price of each item or article contained in the specifications or schedules herein contained or hereto annexed, per hose wagon, by which the bids will be tested. The extension must be made.

The bids will be compared and the contract awarded to the lowest bidder for the entire contract.

Bids for supplies must be submitted in duplicate.

Blank forms and further information may be obtained at the office of the Fire Department, 11th floor, Municipal Building, Manhattan.

ROBERT ADAMSON, Fire Commissioner.  
 j14,26

See General Instructions to Bidders on last page, last column, of the "City Record."

SEALED BIDS OR ESTIMATES WILL BE received by the Fire Commissioner at his office, 11th floor, Municipal Building, Manhattan, until 10.30 a. m., on  
**MONDAY, JUNE 26, 1916.**

FOR CONSTRUCTING AND FURNISHING SEVEN MOTOR-DRIVEN HOSE WAGONS.

The time allowed for the performance of the contract is one hundred and twenty (120) calendar days.

The amount of security required for the performance of the contract is fifty per cent. (50%) of the amount of the bid or estimate.

The bidder will state the price of each item or article contained in the specifications or schedules herein contained or hereto annexed, per hose wagon, by which the bids will be tested. The extension must be made.

The bids will be compared and the contract awarded to the lowest bidder for the entire contract.

Bids for supplies must be submitted in duplicate.

Blank forms and further information may be obtained at the office of the Fire Department, 11th floor, Municipal Building, Manhattan.

ROBERT ADAMSON, Fire Commissioner.  
 j14,26

See General Instructions to Bidders on last page, last column, of the "City Record."

SEALED BIDS OR ESTIMATES WILL BE received by the Fire Commissioner at his office, 11th floor, Municipal Building, Manhattan, until 10.30 a. m., on  
**MONDAY, JUNE 26, 1916.**

FOR FURNISHING ALL THE LABOR AND MATERIALS REQUIRED FOR FURNISHING, DELIVERING AND INSTALLING A NEW HEATING SYSTEM AT THE QUARTERS OF HOOK AND LADDER COMPANY NO. 13, LOCATED AT NO. 159 E. 87TH ST., BOROUGH OF MANHATTAN.

The time allowed for the completion of the work and the full performance of the contract is forty (40) consecutive working days.

The amount of security required for the performance of the contract is fifty per cent. (50%) of the amount of the bid or estimate.

Bids will be compared and the contract awarded at a lump or aggregate sum.

Blank forms and further information may be obtained at the plans and drawings may be seen at the office of the Fire Department, 11th floor, Municipal Building, Manhattan.

ROBERT ADAMSON, Fire Commissioner.  
 j14,26

See General Instructions to Bidders on last page, last column, of the "City Record."

## MUNICIPAL CIVIL SERVICE COMMISSION.

### Notice of Examinations.

PUBLIC NOTICE IS HEREBY GIVEN THAT applications will be received by the Municipal Civil Service Commission, Municipal Building, Manhattan, New York City, from  
**WEDNESDAY, JUNE 21, 1916, TO THURSDAY, JULY 6, 1916,**

for the position of

**JUNIOR LAW ASSISTANT (GRADE 1).**

No applications delivered at the office of the Commission, by mail or otherwise, after 4 p. m. THURSDAY, JULY 6, 1916, will be accepted.

Application blanks will be mailed upon request, provided a self-addressed stamped envelope or sufficient postage is enclosed to cover the mailing. The Commission will not guarantee the delivery of the same. Postage on applications forwarded by mail must be fully prepaid.

Applicants must be citizens of the United States and residents of the State of New York.

The requirement that every application shall bear the certificates of four reputable citizens whose residences or places of business are within the City of New York is waived for applicants for this examination whose previous occupation or employment has been wholly or in part outside the City of New York, and the said certificates will be accepted from persons resident or engaged in business elsewhere.

The subjects and weights of the examination are: Experience, 2; 70% required. Duties, 8; 70% required.

A qualifying physical examination will be given. Candidates failing to pass the physical test will not be summoned for the mental test.

Application for this examination must be filed on a special blank, Form C.

The duties of a Junior Law Assistant are to perform, under supervision, such definite details of legal work as the preparation of memoranda of law, the answering of calendars, assisting in the preparation and trial of cases, preparing papers in actions, taxing bills of costs and entering judgments and orders.

Requirements: Candidates must hold a degree

granted on the completion of a standard course of instruction in a law school of recognized standing, or a certificate of admission to the bar in the State of New York.

Candidates must be at least 21 years of age and not more than 30 years of age on the closing date for the receipt of applications.

There are four vacancies in the Law Department.

The salary is from \$900 to, but not including, \$1,500 per annum. The compensation rates proposed by the Board of Estimate and Apportionment for this position are from \$900 to \$1,140 per annum. Under the terms and conditions of the budget for the year 1916 appointments will as a rule be made at the lowest compensation rate.

The term of the eligibility of the list resulting from this examination is fixed at not less than one year nor more than four years.

j21,jy6 R. W. BELCHER, Secretary.

PUBLIC NOTICE IS HEREBY GIVEN THAT applications will be received by the Municipal Civil Service Commission, Municipal Building, Manhattan, New York City, from  
**TUESDAY, JUNE 20, 1916, TO WEDNESDAY, JULY 5, 1916,**

for the position of

**PATHOLOGIST.**

No applications delivered at the office of the Commission, by mail or otherwise, after 4 p. m. WEDNESDAY, JULY 5, 1916, will be accepted.

Application blanks will be mailed upon request, provided a self-addressed stamped envelope or sufficient postage is enclosed to cover the mailing. The Commission will not guarantee the delivery of the same. Postage on applications forwarded by mail must be fully prepaid.

The requirement that applicants must be residents of the State of New York is waived for this examination. Competitive examination to be open to all citizens of the United States. Persons who accept appointment must thereafter reside in the State of New York.

The requirement that every application shall bear the certificates of four reputable citizens whose residences or places of business are within the City of New York is waived for applicants for this examination whose previous occupation or employment has been wholly or in part outside the City of New York, and the said certificates will be accepted from persons resident or engaged in business elsewhere.

The subjects and weights of the examination are: Experience, 3; 70% required. Thesis, 3; 75% required. Practical Test, 4; 75% required. Candidates will not be assembled for the written examination. Candidates will be assembled for the Practical Test.

A qualifying physical examination will be given. Candidates failing to qualify in any part of the examination will not be summoned for the ensuing tests.

Applications for this examination are to be filed on a special blank, Form C.

Candidates must have the degree of M. D. from an approved institution.

Duties: The performance of autopsies; microscopic diagnosis of tissues; bacteriological diagnosis and clinical pathology.

The Practical Test will be held in a pathological laboratory. The candidates will be required to demonstrate their ability to perform the work of pathologist as described in the duties given above.

Candidates must be at least 21 years of age on the closing date for the receipt of applications.

The requirement of paragraph 12 of Rule VII, that no person who has entered any examination for appointment to a competitive position and failed, or who has withdrawn from an examination, shall be admitted within nine months from the date of such examination to a new examination for the same position, is waived for this examination.

There is one vacancy in the Department of Public Charities, Kings County Hospital, at \$1,500 per annum without maintenance.

The term of the eligibility of the list resulting from this examination is fixed at not less than one year nor more than four years.

j20,jy5 R. W. BELCHER, Secretary.

PUBLIC NOTICE IS HEREBY GIVEN THAT applications will be received by the Municipal Civil Service Commission, Municipal Building, Manhattan, New York City, from  
**FRIDAY, JUNE 16, 1916, TO FRIDAY, JUNE 30, 1916,**

for the position of

**ASSISTANT ENGINEER (POWER PLANT SUPERVISION), GRADE E.**

No application delivered at the office of the Commission, by mail or otherwise, after 4 p. m. FRIDAY, JUNE 30, 1916, will be accepted.

Application blanks will be mailed upon request, provided a self-addressed stamped envelope or sufficient postage is enclosed to cover the mailing. The Commission will not guarantee the delivery of the same. Postage on applications forwarded by mail must be fully prepaid.

Applicants must be citizens of the United States and residents of the State of New York.

The requirement that every application shall bear the certificates of four reputable citizens whose residences or places of business are within the City of New York is waived for applicants for this examination whose previous occupation or employment has been wholly or in part outside the City of New York, and the said certificates will be accepted from persons resident or engaged in business elsewhere.

The subjects and weights of the examination are: Experience, 5; 70% required. Technical, 3; 75% required. Oral examination, 2; 70% required.

A qualifying physical examination will be given. Candidates failing to qualify in any part of the examination will not be summoned for the ensuing tests.

Applications for this examination must be filed on a special blank, Form C, with insert.

Duties: The Assistant Engineer (Power Plant Supervision) will have charge of the plant and works for the production, distribution and utilization of heat, light and power and other mechanical equipment of the various institutions of a city department. He will have direct supervision over the organization and equipment and will be expected to institute methods for control and economy in operation and to give critical judgment incident to the purchase of fuel and new installations where necessary.

Requirements: Candidate must have had experience as an engineer in the design, construction and operation of a power plant or in the investigation of work of power plant efficiency. Part of this period must have been spent in charge of power plant operation of such a character as to require administrative and executive ability. Suitable credit will be given to holders of appropriate technical degrees or to those possessing similar scientific attainments.

Candidates must be at least 25 years of age on the closing date for the receipt of applications.

The eligible list resulting from this examination will be available for a number of City departments.

The salary for this grade of work ranges from \$2,280 to \$3,180 per annum.

The vacancy immediately to be filled is in the Department of Public Charities and carries a salary of \$3,000 per annum.

The term of the eligibility of the list resulting from this examination is fixed at not less than one year nor more than four years.

j16,30 R. W. BELCHER, Secretary.



**PUBLIC NOTICE IS HEREBY GIVEN THAT** applications will be received by the Municipal Civil Service Commission, Municipal Building, Manhattan, New York City, from **THURSDAY, JUNE 29, 1916, TO THURSDAY, JUNE 29, 1916,**

for the position of

**JUNIOR DRAUGHTSMAN, GRADE B.**

No applications delivered at the office of the Commission by mail or otherwise, after 4 p. m. **THURSDAY, JUNE 29, 1916,** will be accepted. Application blanks will be mailed upon request, provided a self-addressed stamped envelope or sufficient postage is enclosed to cover the mailing. The Commission will not guarantee the delivery of the same. Postage on applications forwarded by mail must be fully prepaid. Applicants must be citizens of the United States and residents of the State of New York. The subjects and weights of the examination are: Technical, 8; 75% required. Experience, 2; 70% required on all.

The technical paper will include mathematics. General neatness will be considered in rating. A qualifying physical examination will be given. Candidates failing to qualify in any part of the examination will not be summoned for the ensuing tests.

Applications for this examination must be filed on a special blank, Form B.

**Duties:** Junior Draughtsman will be required to make sketches, tracings or drawings of an elementary character. They will assist in making maps, charts or diagrams and will perform computations incident to the work of draughting.

**Requirements:** Candidates should have had training or experience as a draughtsman. Candidates must be at least 18 years of age on the closing date for the receipt of applications.

Vacancies occur from time to time in a number of City departments. The salary range recommended by the Bureau of Standards is from \$900 to \$1,200 per annum. Usual initial salary, \$900 per annum.

The term of the eligibility of the list resulting from this examination is fixed at not less than one year nor more than four years.

**115.29 R. W. BELCHER, Secretary.**

**PUBLIC NOTICE IS HEREBY GIVEN THAT** applications will be received beginning at 1 p. m. on

**THURSDAY, JUNE 29, 1916,**

and the receipt of applications will continue thereafter until further notice for the position of

**TAILOR (LABOR CLASS, PART III).**

at the office of the Application Bureau, Room 1400, Municipal Building, Centre and Chambers Sts., Borough of Manhattan.

Applicants must present themselves in person when filing applications on Thursday, June 29, 1916, at 1 p. m., as no applications will be received by mail on that day. After Thursday, June 29, 1916, application blanks will be mailed upon request, provided a self-addressed stamped envelope or proper postage is enclosed with the request, but the Commission will not guarantee the delivery of the same. Applications forwarded by mail upon which full postage is not prepaid will not be accepted.

Applicants must be citizens of the United States and residents of the State of New York. Proof of naturalization must accompany application.

Candidates must be not less than 21 years of age at the time of filing applications. In addition, they must furnish evidence of at least two years' experience as a Tailor and must pass a practical examination.

Only men of good moral character will be accepted. A rigid investigation will be made into the character of each applicant.

The dates for the physical examination and for the practical test will be announced later.

Vacancies occur from time to time in the tailoring shops of the Department of Public Charities, the Department of Correction and other public institutions. Usual salary is \$900 per annum.

**115.29 R. W. BELCHER, Secretary.**

**PUBLIC NOTICE IS HEREBY GIVEN THAT** applications will be received by the Municipal Civil Service Commission, Municipal Building, Manhattan, New York City, from **WEDNESDAY, JUNE 28, 1916, TO WEDNESDAY, JUNE 28, 1916,**

for the position of

**JANITOR ENGINEER.**

No applications delivered at the office of the Commission, by mail or otherwise, after 4 p. m. **WEDNESDAY, JUNE 28, 1916,** will be accepted. Application blanks will be mailed upon request, provided a self-addressed stamped envelope or sufficient postage is enclosed to cover the mailing. The Commission will not guarantee the delivery of the same. Postage on applications forwarded by mail must be fully prepaid.

Applicants must be citizens of the United States and residents of the State of New York. The subjects and weights of the examination are: Technical, 7; Experience, 3.

The technical examination will consist of a practical test and a written examination, each counting 50% of the total. 75% is required on the Practical test and 75% on the written examination. 70% is required on Experience.

A qualifying physical examination will be given. Candidates failing to qualify in any part of the examination will not be summoned for the ensuing tests.

Applications for this examination must be filed on a special blank, Form C.

**Duties:** Candidates must be familiar with all appliances used in the heating, ventilating, lighting and cleaning of public schools, including steam engines, boilers, pumps, call-bell systems and simple electrical apparatus. They must be able to care for, operate and make repairs and adjustments.

**Requirements:** Candidates must present evidence of experience as an engineer in charge of a steam engine plant or other employment tending to qualify them for the duties of the position. Candidates must produce with their applications either a stationary engineer's license or the affidavits of three licensed stationary engineers certifying to their qualifications for the duties of the position.

Compensation depends upon the size of the building to which assignment is made and is commensurate with the high grade of experience required. Candidates must be not less than 25 years of age nor more than 50 years of age on the closing date for the receipt of applications.

There are no vacancies at present. Certification will be made from this list to the Board of Education and other city departments, if necessary.

The term of the eligibility of the list resulting from this examination is fixed at not less than one year nor more than four years.

**114.28 R. W. BELCHER, Secretary.**

**PUBLIC NOTICE IS HEREBY GIVEN THAT** applications will be received beginning at 1 p. m. on

**TUESDAY, JUNE 27, 1916,**

and the receipt of applications will continue thereafter until further notice for the position of

**CUTTER (LABOR CLASS, PART III).**

at the office of the Application Bureau, Room 1400, Municipal Building, Centre and Chambers Sts., Manhattan.

Applicants must present themselves in person when filing applications on Tuesday, June 27, 1916, at 1 p. m., as no applications will be received by mail on that day. After Tuesday, June 27, 1916, application blanks will be mailed upon request, provided a self-addressed stamped envelope or proper postage is enclosed with the

request, but the Commission will not guarantee the delivery of the same.

Applications forwarded by mail upon which full postage is not prepaid will not be accepted. Applicants must be citizens of the United States and residents of the State of New York. Proof of naturalization must accompany application.

Candidates must be not less than 21 years of age at the time of filing applications. In addition, they must furnish evidence of at least two years' experience as a Cutter and must pass a practical examination.

Only men of good moral character will be accepted. A rigid investigation will be made into the character of each applicant.

The dates for the physical examination and for the practical test will be announced later.

Vacancies occur from time to time in the tailoring shops of the Department of Public Charities, the Department of Correction and other public institutions. Usual salary is \$900 per annum.

**113.27 R. W. BELCHER, Secretary.**

**PUBLIC NOTICE IS HEREBY GIVEN THAT** applications will be received by the Municipal Civil Service Commission, Municipal Building, Manhattan, New York City, from **MONDAY, JUNE 26, 1916, TO MONDAY, JUNE 26, 1916,**

for the position of

**STENOGRAPHER, GRADE 2 (MALE AND FEMALE).**

No applications delivered at the office of the Commission, by mail or otherwise, after 4 p. m. **MONDAY, JUNE 26, 1916,** will be accepted. Application blanks will be mailed upon request, provided a self-addressed stamped envelope or sufficient postage is enclosed to cover the mailing. The Commission will not guarantee the delivery of the same. Postage on applications forwarded by mail must be fully prepaid.

Applicants must be citizens of the United States and residents of the State of New York. The subjects and weights of the examination are: Spelling, 1; Copying from plain copy on typewriter, 1; 70% required. Transcribing stenotype notes, 2; 70% required. Speed in taking dictation on stenotype, 2; 70% required. Accuracy in transcribing dictation on typewriter, 4; 70% required. 70% general average required.

A qualifying physical examination will be given. Candidates failing to pass the physical test will not be summoned for the mental test.

**Duties:** The duties of a Stenographer are to take notes of dictations, hearings and examinations on the stenotype machine and to transcribe these notes on the typewriter.

The examination will be held on two days. On the first day the candidates will be given a test in spelling, consisting of twenty words, a test in copying three hundred words from plain copy on the typewriter in five minutes, and a test in copying three hundred words on the typewriter from stenotype notes furnished to the candidate by the Commission. Candidates who fail to receive at least 70% in the test of copying from plain copy, and at least 70% in the test of copying from stenotype notes, will not be summoned for the second day of the examination.

On the second day, three dictations will be given, to be taken by the candidates on the stenotype machine and transcribed on the typewriter. Each dictation will be two minutes in length. The first dictation will be given at one hundred and thirty words per minute, the second at the hundred and forty-five words per minute, the third at one hundred and sixty words per minute. The speed rating for the first will be 70%; for the second 85%; for the third 100%. The accuracy mark will depend upon correctness, neatness, freedom from erasures, completeness and general excellence of appearance.

On the first day of the examination candidates must furnish their own typewriting machines, pens and ink. On the second day of the examination candidates must furnish their own typewriting machines, stenotype paper, pens and ink. The Commission will not at any time or in any way be responsible for typewriting or stenotype machines, nor will any allowance be made where they are missing, late in arriving, defective, or out of order on the day of the examination.

Candidates must be at least 17 years of age on the closing date for the receipt of applications. The salary is from \$600 to, but not including, \$1,200 per annum, and vacancies occur from time to time. The compensation rates proposed by the Board of Estimate and Apportionment for this position are from \$720 to \$900, inclusive. Under the terms and conditions of the budget for the year 1916 appointments will as a rule be made at the lowest compensation rate.

The term of the eligibility of the list resulting from this examination is fixed at not less than one year nor more than four years.

The requirement of paragraph 12 of Rule VII that no person who has entered any examination for appointment to a competitive position and failed, or who has withdrawn from an examination, shall be admitted within nine months from the date of such examination to a new examination for the same position, is waived for this examination.

**112.26 R. W. BELCHER, Secretary.**

**BOROUGH OF QUEENS.**

**Proposals.**

**SEALED BIDS OR ESTIMATES WILL BE** received by the President of the Borough of Queens at 3d floor, Borough Hall, 5th st. and Jackson ave., L. I. City, until 11 a. m. on

**WEDNESDAY, JUNE 28, 1916,**

for the work of **REGULATING AND GRADING AT THE LEGAL GROVE AND FULL WIDTH LAMBERTVILLE AVE. (PACIFIC ST.) BETWEEN SUTPHIN RD. AND SPANGLER (VINE) ST.; SPANGLER (VINE) ST. BETWEEN LAMBERTVILLE AVE. (PACIFIC ST.) AND BRINKERHOFF AVE.; BRINKERHOFF AVE. BETWEEN SPANGLER (VINE) ST. AND SMITH ST. (WOODLAND AVE.); SMITH ST. (WOODLAND AVE.) BETWEEN BRINKERHOFF AVE. AND ULSTER AVE.; ULSTER AVE. BETWEEN SMITH ST. (WOODLAND AVE.) AND MERRICK RD.; EXCEPTING THE FOLLOWING NUMBERED PARCELS AS SHOWN ON THE DAMAGE MAP OF LAMBERTVILLE AVE.: NOS. 24, 25, 33, 94, 115, 107 AND 119.**

EXCEPTING THAT PORTION OF LAMBERTVILLE AVE. BETWEEN FREEHOLD ST. (NORRIS) AVE. AND MEDFORD (PROSPECT) ST. WHICH SHALL BE GRADED TO A TEMPORARY GRADE EXTENDING FROM THE LEGAL GRADE AT FREEHOLD ST. (NORRIS) AVE. TO THE EXISTING ELEVATION OF THE LONG ISLAND RAILROAD TRACKS AND THENCE TO THE LEGAL GRADE AT MEDFORD (PROSPECT) ST. FOURTH WARD OF THE BOROUGH OF QUEENS, AND ALL WORK INCIDENTAL THERETO.

The time allowed for doing and completing the above work will be one hundred and fifty (150) calendar days.

The amount of security required will be Twelve Thousand (\$12,000) Dollars.

The Engineer's estimate of the quantities is as follows:

8,000 cubic yards of earth excavation.

10 cubic yards of rock excavation.

38,000 cubic yards of embankment (to be furnished).

200 square yards of stone gutters furnished and laid.

120 linear feet of 12-inch vitrified pipe in place.

120 linear feet of 24-inch cast iron pipe in place.

504 linear feet of 12-inch cast iron pipe in place.

3 temporary catch basins to be built as per plans.

126 cubic yards of concrete, 1-2-4 mix, in place.

11,600 pounds of reinforcing steel in place.

91 square yards of rip rap in place.

33 cubic yards of gravel or broken stone in place.

30 square yards of sheet asphalt pavement to be restored (not to be bid for).

4 trees to be removed and replaced by others (not to be bid for).

**NO. 2. FOR REGULATING AND PAVING WITH A PERMANENT PAVEMENT OF SHEET ASPHALT UPON A CONCRETE FOUNDATION SIX (6) INCHES IN THICKNESS FOR A WIDTH OF 20 FEET CENTRALLY LOCATED, TOGETHER WITH ALL WORK INCIDENTAL THERETO, IN LEFFERTS AVE. FROM LIBERTY AVE. TO ROCKAWAY BOULEVARD, FOURTH WARD OF THE BOROUGH OF QUEENS.**

The time allowed for doing and completing the above work will be forty (40) working days.

The amount of security required will be Ten Thousand (\$10,000) Dollars.

The Engineer's estimate of the quantities is as follows:

2,000 cubic yards of earth excavation (not to be bid for).

1,590 cubic yards of concrete in place, including 8-inch shoulders.

8,650 square yards of sheet asphalt pavement (laid outside of the railroad franchise area, including binder course, and five (5) years maintenance).

**NO. 3. FOR REGULATING, GRADING, CURBING, LAYING CROSSWALKS AND SIDEWALKS (WHERE NOT ALREADY LAID TO GRADE AND IN GOOD CONDITION) AND PAVING WITH A PRELIMINARY PAVEMENT OF ASPHALTIC CONCRETE ON A CONCRETE FOUNDATION SIX INCHES IN THICKNESS, TOGETHER WITH ALL WORK INCIDENTAL THERETO, FOR A WIDTH OF TWENTY (20) FEET CENTRALLY LOCATED, AND ALSO BETWEEN SAID CENTRAL SLIP AND CIRCULAR CURVES CONCENTRIC WITH AND EIGHT (8) FEET DISTANT FROM CURB LINES TO TERMINAL CURVES, IN COLUMBIA AVE. FROM QUEENS BOULEVARD TO LAUREL HILL BOULEVARD, SECOND WARD OF THE BOROUGH OF QUEENS.**

The time allowed for doing and completing the above work will be thirty (30) working days.

The amount of security required will be Fifteen Hundred (\$1,500) Dollars.

The Engineer's estimate of the quantities is as follows:

50 cubic yards of earth excavation.

1,200 cubic yards of embankment.

510 linear feet of cement concrete curb with steel nosing, furnished and set and one year's maintenance.

2,400 square feet of cement sidewalk, furnished and laid and one year's maintenance.

120 cubic yards of concrete, in place, including 8-inch shoulders.

800 square yards of asphaltic concrete pavement, with five years maintenance.

400 square yards of stone block gutters, furnished and laid.

60 linear feet of 12-inch cast iron pipe, in place.

**NO. 4. FOR REGULATING AND GRADING, AND ALL WORK INCIDENTAL THERETO, IN MOORE ST. FROM NELSON (NOTT) AVE. TO QUEENS BOULEVARD, FIRST WARD OF THE BOROUGH OF QUEENS.**

The time allowed for doing and completing the above work will be forty (40) working days.

The amount of security required will be Nine Hundred (\$900) Dollars.

The Engineer's estimate of the quantities is as follows:

100 cubic yards of earth excavation.

7,500 cubic yards of embankment (in excess of excavation).

The bidder must state the price of each item or article contained in the specification or schedule herein contained or hereafter annexed, per square yard, linear foot or other unit of measure, by which the bids will be tested. Bids will be compared and each contract awarded at a lump or aggregate sum. Blank forms may be obtained and the plans or drawings may be seen at the office of the President of the Borough of Queens.

Dated June 17, 1916.

**117.28 MAURICE E. CONNOLLY, President.**

**See General Instructions to Bidders on last page, last column, of the "City Record."**

**BOARD OF ELECTIONS.**

**Proposals.**

**SEALED BIDS OR ESTIMATES WILL BE** received by the Board of Elections at Room 1840, Municipal Building, Manhattan, until 12 noon on

**FRIDAY, JUNE 30, 1916,**

for **FURNISHING AND DELIVERING SENATE, ASSEMBLY, CONGRESS AND MUNICIPAL COURT DISTRICT MAPS, AS PER SPECIFICATIONS.**

The time allowed for the performance of the contract, after the indorsement of the certificate of the Comptroller upon the executed contract, is thirty (30) calendar days after the delivery of copy to the Contractor.

The amount of security required to guarantee the faithful performance of the contract is fifty (50) per cent of the total amount for which the contract is awarded.

Delivery will be required to be made to the various Borough Offices of the Board of Elections in the manner and in such quantities as the Board of Elections may direct.

Blank forms and other information may be obtained at the General Office of the Board of Elections, Room 1840, Municipal Building, Manhattan.

**EDWARD F. BOYLE, MOSES M. MCKEE, JAMES KANE, JACOB A. LIVINGSTON, Commissioners of Elections.**

**THOMAS J. KENNY, Deputy Chief Clerk.**

Dated, June 17, 1916.

**See General Instructions to Bidders on last page, last column, of the "City Record."**

**DEPARTMENT OF PARKS.**

**Auction Sale.**

**THE DEPARTMENT OF PARKS, BOR-** oughs of Manhattan and Richmond, will sell at public auction by Daniel Greenwald, Auctioneer, at the Sheepfold, 66th st. and Central Park, on

**THURSDAY, JULY 6, 1916,**

at 11 a. m. **THE FOLLOWING SURPLUS ANIMALS, ETC.:**

2 Angora goats.

29 Ram Lambs.

8 Ewe Lambs.

8 Old Ewes.

1 Old Ram.

735 lbs. of Wool, more or less.

**TERMS OF SALE.**

The Purchase money to be paid in cash or certified check at time of sale.

Purchases will be required to be removed immediately after sale.

**CABOT WARD, Commissioner of Parks,** Boroughs of Manhattan and Richmond. **123.196**

**THE DEPARTMENT OF PARKS, LITCH-** field Mansion, Prospect Park, Borough of Brooklyn, City of New York, will sell at public auction to the highest bidder on

**THURSDAY, JUNE 29, 1916,** commencing at 11 a. m., at the entrance, 9th ave. and 7th st., Prospect Park, Borough of Brooklyn, by William Jacobus, auctioneer, the material described below, situated at Prospect Park, Brooklyn.

Lot 1—5 tons of heavy iron and steel scrap.

Lot 2—5 tons of light iron and steel scrap.

Lot 3—One lot of tennis posts.

Lot 4—One lot of oil skin suits.

No. 5—1,500 lbs. of rubber and cotton covered hose.

Lot 6—500 lbs. Rope.

Lot 7—300 lbs. Automobile shoes.

Lot 8—300 lbs. Rubber boots.

Lot 9—125 lbs. Lead and zinc.

Lot 10—450 lbs. red and yellow brass, copper insulated wire and bronze.

Lot 11—125 New plow points.

Lot 12—100 Hard-wood barrels.

Lot 13—150 Hard-wood barrels. Situated at Gravel Pit, Ocean Parkway, near Avenue "P."

Lot 14—1 Coyote.

Lot 15—1 Zebu.

Lot 16—1 Deer.

Lot 17—2 Aoudads.

Lot 18—3 Angora Goats.

Lot 19—3 Wolves.

Lot 20—5 Sheep.

Lot 21—25 Lambs.

**TERMS OF SALE.**

These lots will be sold separately to the highest bidder on each lot number, per gross ton (2,240 pounds) or per pound, as the weight may be given. No bid will be considered or accepted for less than the entire quantity in each lot, from 1 to 13, inclusive.

The quantities indicated are approximately only, and the net payments will be based on actual weights determined by the City's representative on the City's scales on the premises, or at the expense of the purchaser on the nearest public scale. No scrap can be removed except in the presence of the City's designated representative.

Successful bidders must make payment in cash or certified check drawn to the order of Comptroller at the time and place of the sale as follows: On bids of \$200 or less, in full; on bids in excess of \$200, deposit of 50% will be required at time of sale and full payment on such lots based upon the estimated weights must be made by the purchaser before any removal of the material is begun. Adjustments are to be made according to the actual weight at time of weighing and delivery of the material.

Purchasers must apply 48 hours in advance for permission to remove material.

Purchasers must remove all materials within 30 days after the sale; otherwise purchaser will forfeit money paid at the time of sale and material will be thereafter resold for the benefit of the City.

All removals of material must be made under the supervision of an employee of the department designated by the Commissioner of Parks, and removal must be made continuously when once started. Purchasers will not be allowed to select material for removal at will.

The right is reserved until 12 noon, Saturday, July 1, 1916, to reject all bids.

**RAYMOND V. INGERSOLL, Commissioner** of Parks of Brooklyn.

Dated June 15, 1916.

**120.29**

**Proposals.**

**SEALED BIDS OR ESTIMATES WILL BE** received by the Park Board at the office of the Department of Parks, Municipal Building, Manhattan, until 3 p. m. on

**THURSDAY, JUNE 29, 1916,**



Borough of The Bronx, Zbrowski Mansion, Claremont Park, Bronx.

The bids will be compared and the contract awarded at a jump or aggregate sum.

CABOT WARD, President; RAYMOND V. INGERSOLL, THOMAS W. WHITTLE, JOHN E. WEIER, Commissioners of Parks. j17,29

See General Instructions to Bidders on last page, last column, of the "City Record."

### DEPARTMENT OF HEALTH.

#### Proposals.

SEALED BIDS OR ESTIMATES WILL BE received by the Board of Health of the Department of Health, Centre and Walker sts., Manhattan, until 10.30 a. m., on

WEDNESDAY, JULY 5, 1916.

FOR FURNISHING ALL THE LABOR, MATERIALS AND EQUIPMENT NECESSARY OR REQUIRED TO DITCH AND DRAIN CERTAIN AREAS IN THE SALT MARSHLANDS LOCATED WITHIN THE BOROUGH OF THE BRONX, IN THE CITY OF NEW YORK.

The time for the completion of the work and the full performance of the contract will be sixty (60) consecutive working days.

No bond will be required with the bid, but will be required upon awarding of the contract, in an amount equal to 50 per cent. of the contract.

The bid, however, must be accompanied by a deposit of an amount of not less than 5 per cent. of the amount of the security required for the faithful performance of the contract.

Bids will be compared and the contract awarded to the lowest bidder on the entire contract.

Maps may be seen and blank forms for the above work and further information may be obtained at the office of the Chief Clerk of the Department of Health, Centre and Walker sts., Manhattan.

HAVEN EMERSON, M. D., President; EUGENE W. SCHREGER, Secretary. j22,jy5

Dated June 22, 1916.

See General Instructions to Bidders on last page, last column, of the "City Record."

### DEPARTMENT OF CORRECTION.

#### Proposals.

SEALED BIDS OR PROPOSALS WILL BE received by the Commissioner of Correction, Municipal Building, Manhattan, until 11 a. m. on

WEDNESDAY, JULY 5, 1916.

FURNISHING AND DELIVERING BREAST TO NEW HAMPTON FARMS, NEW HAMPTON, ORANGE COUNTY, NEW YORK.

The time for the delivery of the articles, materials and supplies and the performance of the contract is by or before Dec. 31, 1916.

The amount of security required is thirty (30) per cent. of the amount of the bid or estimate.

The bidder will state the price for each item or article contained in the specifications or schedules herein contained or hereto annexed, per pound, by which the bids will be tested.

The extensions must be made and footed up, as the bids will be read from the total and award made to the lowest bidder on this item.

Bids must be submitted in duplicate, each in a separate envelope. No bid will be accepted unless this provision is complied with.

Delivery will be required to be made at the time and in the manner and in such quantities as may be directed.

Blank forms and further information may be obtained at the office of the Department of Correction, Municipal Building, Manhattan.

BURDETTE G. LEWIS, Commissioner. j23,jy5

Dated June 22, 1916.

See General Instructions to Bidders on last page, last column, of the "City Record."

SEALED BIDS OR ESTIMATES WILL BE received by the Commissioner of Correction at Municipal Building, Manhattan, until 11 a. m., on

TUESDAY, JUNE 27, 1916.

FURNISHING AND DELIVERING LEATHER FOR MANUFACTURING INDUSTRY.

The time for the delivery of the articles, materials and supplies and the performance of the contract is on or before Aug. 31, 1916.

The amount of security required is thirty (30) per cent. of the amount of the bid or estimate.

The bidder will state the price of each item or article contained in the specifications or schedules herein contained or hereto annexed, per foot. The extensions must be made and footed up, as the bids will be read from the total and award made to the lowest bidder on each item.

Bids must be submitted in duplicate, each in a separate envelope. No bid will be accepted unless this provision is complied with.

Delivery will be required to be made at the time and in the manner and in such quantities as may be directed.

Blank forms and further information may be obtained at the office of the Department of Correction, Municipal Building, Manhattan.

BURDETTE G. LEWIS, Commissioner. j16,27

Dated June 22, 1916.

See General Instructions to Bidders on last page, last column, of the "City Record."

### PUBLIC SERVICE COMMISSION.

#### Invitation to Contractors.

Part of the Broadway-Fourth Avenue Rapid Transit Railroad.

SEALED BIDS OR PROPOSALS FOR THE construction of part of Route No. 61, a part of the Broadway-Fourth Avenue Rapid Transit Railroad, will be received by the Public Service Commission for the First District (hereinafter called the "Commission") at the office of the Commission at No. 120 Broadway, Borough of Manhattan, New York City, until the 13th day of July, 1916, at eleven thirty (11:30) o'clock a. m., at which time and place or at a later date to be fixed by the Commission the proposals will be publicly opened.

The said part of Route No. 61 is to be a two-track railroad beginning at E. 60th st. and Second ave., in the Borough of Manhattan, extending thence easterly under E. 60th st., the East River, Blackwells Island, the East River, waterfront property at or near the foot of North Jane st. in the Borough of Queens, private property, North Jane st. and the Queensboro Bridge right of way, and ending at a point between William and Crescent sts.

The work to be done will include the care and support of surface, subsurface and overhead structures, the maintenance of traffic and the restoration of street surfaces.

Construction will be generally in tunnel, but partly in open cut and partly above the surface.

The Contractor must complete all the work within thirty (30) months from the delivery of the contract.

A fuller description of the work and other requirements, provisions and specifications are given in the Information for Contractors, in the form of contract, bond and Contractor's proposal, and in the contract drawings, which are to be deemed a part of this invitation and copies of which may be inspected and purchased at said office of the Commission.

The receipt of bids will be subject to the requirements specified in said Information for Contractors.

New York, June 21, 1916.

PUBLIC SERVICE COMMISSION FOR THE FIRST DISTRICT, BY OSCAR S. STRAUS, Chairman. j23,jy13

quirements specified in said Information for Contractors.

New York, June 21, 1916.

PUBLIC SERVICE COMMISSION FOR THE FIRST DISTRICT, BY OSCAR S. STRAUS, Chairman. j23,jy13

For the Supply of Special Work, Order No. 8, For Use in the Construction of Rapid Transit Railroads.

SEALED BIDS OR PROPOSALS FOR THE supply of eighteen Portions of Special Work (Frogs and Switches) for use in the construction of rapid transit railroads (Seventh Avenue Line) will be received by the Public Service Commission for the First District at the office of said Commission at No. 120 Broadway, Borough of Manhattan, New York City, until the 6th day of July, 1916, at eleven thirty (11:30) o'clock a. m., at which time and place or at a later date to be fixed by said Commission, the proposals will be publicly opened.

The Special Work is to be delivered in installments. The Contractor must be prepared to deliver seven portions of the Special Work on the expiration of three months after the delivery of the contract, three more portions on the expiration of five months after such delivery, four more portions on the expiration of eight months after such delivery, three more portions on the expiration of nine months after such delivery, and the remaining portion on the expiration of ten months after such delivery, except as otherwise provided in the form of contract.

The City will furnish to the Contractor the necessary manganese rail for the Special Work, as provided in the form of contract.

A fuller description of the Special Work and other requirements, provisions and specifications are given in the Information for Contractors and in the form of contract, specifications, contract drawings, bond and Contractor's Proposal, which are to be deemed a part of this invitation and copies of which may be inspected and purchased at said office of said Commission.

The receipt of bids will be subject to the requirements specified in said Information for Contractors.

New York, June 19, 1916.

PUBLIC SERVICE COMMISSION FOR THE FIRST DISTRICT, BY OSCAR S. STRAUS, Chairman. j21,jy6

Part of the White Plains Road Rapid Transit Railroad.

SEALED BIDS OR PROPOSALS FOR THE construction of the 180th Street Yard of Route No. 18, a part of the White Plains Road Rapid Transit Railroad, will be received by the Public Service Commission for the First District (hereinafter called the "Commission") at the office of the Commission at No. 120 Broadway, Borough of Manhattan, New York City, until the 26th day of June, 1916, at eleven thirty o'clock a. m., at which time and place, or at a later date to be fixed by the Commission, the proposals will be publicly opened.

The said part to be constructed is to be an elevated railroad consisting of embankment with masonry walls, in the Borough of The Bronx, extending over and along City property, bounded on the south by E. 180th st., on the west by Bronx Park and on the north and east by the main line of the White Plains Road Rapid Transit Railroad.

The work to be done will include the care and support, and, where necessary, the readjustment of surface, subsurface and overhead structures, the maintenance of traffic and the restoration of street surfaces.

The Contractor must complete the work within twelve (12) months from the delivery of the contract.

A fuller description of the work and other requirements, provisions and specifications are given in the Information for Contractors and in the form of contract, contract drawings, bond and Contractor's Proposal, which are to be deemed a part of this invitation and copies of which may be inspected and purchased at said office of the Commission.

The receipt of bids will be subject to the requirements specified in said Information for Contractors.

New York, June 8, 1916.

PUBLIC SERVICE COMMISSION FOR THE FIRST DISTRICT, BY OSCAR S. STRAUS, Chairman. j9,26

DEPARTMENT OF DOCKS AND FERRIES.

#### Proposals.

SEALED BIDS OR ESTIMATES WILL BE received by the Department of Docks and Ferries at Room 1230, Municipal Building, Manhattan, until 12 noon on

FRIDAY, JULY 7, 1916.

FOR FURNISHING AND DELIVERING COAL.

The time for the performance of the contract is on or before Aug. 31, 1916.

The amount of security required is thirty (30) per cent. of the amount of the bid or estimate.

No bid will be considered unless it is accompanied by a deposit. Such deposit shall be in an amount not less than one and one-half (1½) per cent. of the total amount of the bid.

The bidder will state the price per gross ton, or other designated unit, by which the bids will be tested. The extensions must be made and footed up, as the bids will be read from the total and awards made to the lowest bidder on each item in each zone, and as stated in the schedules.

Bids must be submitted in duplicate, each in a separate envelope. No bid will be accepted unless this provision is complied with.

Blank forms and further information may be obtained at Room 1230, Municipal Building, Borough of Manhattan.

DEPARTMENT OF DOCKS AND FERRIES, R. A. C. SMITH, Commissioner. j24,jy7

See General Instructions to Bidders on last page, last column, of the "City Record."

except for the address of the office for receiving and opening bids.

SEALED BIDS OR ESTIMATES WILL BE received by the Commissioner of Docks at his office, Pier "A," foot of Battery Place, North River, Manhattan, until 12 noon on

WEDNESDAY, JULY 5, 1916.

CONTRACT NO. 1527.

FOR PAINTING THE PIER SHEDS ON PIER "A" AND AT THE FOOT OF 50TH ST. AND 129TH ST., NORTH RIVER; PIERS NO. 27 AND NO. 33, AND FOOT OF MARKET ST., 3RD ST. AND 24TH ST., EAST RIVER; AND 112TH ST., HARLEM RIVER, BOROUGH OF MANHATTAN, AND NORTH 2ND ST., EAST RIVER, BOROUGH OF BROOKLYN.

The time for the completion of the work and the full performance of each class of the contract is on or before the expiration of 60 calendar days.

The amount of security required in each class is as follows:

Class 1, Painting at Pier "A," 50th st. and 129th st., North River, the sum of \$1,000.00.

Class 2, Painting at Market st., 3rd st. and

24th st., Pier 27 and Pier 33, East River, 112th st., Harlem River, and N. 2nd St., East River, Borough of Brooklyn, the sum of \$1,600.00.

The bidder shall state, both in writing and in figures, a price for furnishing all of the labor and materials and for doing all of the work called for in the class on which he desires to bid. Each class forms a separate and distinct contract, and, if awarded, will be awarded to the bidder whose price for doing all of the work called for in that particular contract is the lowest and whose bid is regular in all respects.

In case of discrepancy between the written price and that given in figures, the price in writing will be considered as the bid.

Work must be done at the time and in the manner directed.

Blank forms and further information may be obtained at the office of the said Department.

R. A. C. SMITH, Commissioner of Docks. j22,jy5

Dated June 21, 1916.

See General Instructions to Bidders on last page, last column, of the "City Record."

SEALED BIDS OR ESTIMATES WILL BE received by the Commissioner of Docks at his office, Docks and Ferries, Pier "A," foot of Battery Place, North River, Manhattan, until 12 noon on

MONDAY, JUNE 26, 1916.

CONTRACT NO. 1530.

FOR FURNISHING HORSES, WITH HARNESS AND DRIVERS, FOR CARTING COAL TO AND REMOVING ASHES, ETC., FROM THE MUNICIPAL FERRYBOATS IN THE BOROUGH OF BROOKLYN AND RICHMOND.

The time for the completion of the work and the full performance of each class of the contract is Dec. 31, 1916.

The amount of security required is as follows:

Class 1—For about 1,566 days' service of horse, harness and driver, the sum of \$1,500.

Class 2—For about 522 days' service of horse, harness and driver, the sum of \$500.

The bidder shall state, both in writing and in figures, a price per day of eight hours for one horse, with harness and driver, for furnishing all of the horses with harness and drivers, necessary to do all of the work called for in the class on which a bid is submitted. The bidder may bid on one or both classes, as each class is a separate and distinct contract in itself and awards, if made, will be made in each class to the bidder whose price per day of eight hours for one horse, with harness and driver, is the lowest and whose bid is regular in all respects. In case of discrepancy between the written price and that given in figures the price in writing will be considered as the bid.

Horses with harness and drivers must be furnished at the time and in the manner and in such quantities as may be directed.

Blank forms and further information may be obtained at the office of the said Department.

R. A. C. SMITH, Commissioner of Docks. j14,26

Dated June 12, 1916.

See General Instructions to Bidders on last page, last column, of the "City Record."

### BOARD OF ASSESSORS.

#### Completion of Assessments.

PUBLIC NOTICE IS HEREBY GIVEN TO the owner or owners of all houses and lots, improved and unimproved lands affected thereby, that the following proposed assessments have been completed and are lodged in the office of the Board of Assessors for examination by all persons interested, viz.:

#### Borough of The Bronx.

4835. Regulating, grading, curbing, flagging, etc., St. Raymond ave. from Huguet ave. to Williamsbridge rd., together with a list of awards for damages caused by a change of grade. Affecting Blocks 3945 to 3948, 3961, 3967, 3971, 3972, 3979, 3986 to 3992, 3994, 4000, 4002, 4076 and 4077.

4926. Regulating, grading, curbing, flagging, etc., Wallace ave., from the N. Y. N. H. & H. R. R. to Bronxville ave., together with a list of awards for damages caused by a change of grade. Affecting Blocks 4035, 4036, 4039, 4040, 4052, 4053, 4260 and 4261.

5119. Regulating, grading, curbing, flagging, etc., Rosewood (Elizabeth) st. from Bronx Boulevard to White Plains ave., together with an award for damages caused by a change of grade. Affecting Blocks 4593 to 4595 and 4622 to 4624.

5148. Sewers and appurtenances in Watson ave. between Thieriot ave. and Beach ave., and in Beach ave. between Watson ave. and Westchester ave. Affecting Blocks 3728, 3729, 3753 to 3755 and 3763 to 3765.

5187. Sewers and appurtenances in Newton ave. between W. 253rd st. and Faraday ave., and between Moshulu ave. and W. 260th st., with a temporary connection at W. 256th st. Affecting Blocks 3421 and 3423.

#### Borough of Brooklyn.

4535. Sewer in E. 21st st. from Avenue M to Avenue O. Affecting Blocks 7656, 7657, 7674 and 7675.

4995. Regulating, grading, curbing, flagging and paving First st. between Foster and 18th aves., together with a list of awards for damages caused by a change of grade. Affecting Blocks 5401, 5402, 5417, 5418, 5421, 5424, 5425, 5428 and 5429.

5031. Sewers, force main and substructures of the Sewage Pumping Station, Section No. 1 of the sanitary outlet sewers, storm outlet sewers and the force main in Avenue V from the westerly line of W. 11th st. to the easterly line of W. 10th st., together with all sanitary outlet sewers, storm outlet sewers and the force main and the sewage pumping station and all adjuncts and appurtenances within the parcel of land between W. 10th st. and W. 11th st., and between Avenue V and a line parallel therewith and 200 feet southerly therefrom; Sewers, etc., in Bay 35th st. from Bath ave. to Benson ave.; Benson ave. from Bay 35th st. to Stillwell ave., crossing Stillwell ave. to Avenue V; Avenue V from Stillwell ave. to W. 11th st.; Benson ave. from Stillwell ave. to 21st ave.; Coney Island ave. from Avenue O to Avenue U; Avenue U from Van Sicken st. to E. 17th st. and from 40 feet west of W. 7th st. extending westerly about 100 feet; Avenue V from Van Sicken st. to W. 10th st.; Gravesend ave. from Avenue T to Gravesend Neck rd.; Van Sicken st. from Avenue U to Avenue V; Bath ave. from 21st ave. to Bay 35th st.; E. 16th st. from Kings Highway to Avenue U; Avenue P from E. 9th st. to E. 17th st.; E. 15th st. from Avenue O to Avenue R, and from Avenue S to sewer summit between Avenue U and Avenue V; Kings Highway from E. 9th st. to E. 17th st.; E. 12th st. from Avenue O to Avenue S; E. 13th st. and E. 14th st. from Avenue O to sewer summit between Avenue U and Avenue V; Avenue R from Coney Island ave. to E. 16th st.; E. 9th st. from Avenue O to Avenue Q and from Avenue T to Avenue U; E. 10th st. from Avenue O to Avenue Q; Avenue Q from E. 9th st. to Coney Island ave. and from a point about 20 feet west of W. 7th st. extending westerly about 140 feet; Homecrest ave. from Avenue S to Avenue U; E. 17th st. from Avenue O; Avenue S from E. 16th st. to Coney Island ave., and Avenue T from Coney Island ave. to E. 18th st. Affecting Blocks 6253, 6265, 6277, 6289, 6300, 6318, 6319, 6330, 6331, 6335, 6336,

6347, 6348, 6378 to 6383, 6412 to 6417, 6445 to 6450, 6491, 6556 to 6562, 6564 to 6568, 6574 to 6590, 6593 to 6685, 6758 to 6766, 6774 to 6782, 6794 to 6802, 6817 to 6825, 6846 to 6919, 6924, 6925, 6927 to 6954, 7075 to 7220, 7222 to 7239, 7242 to 7244, 7290 to 7298, 7315 to 7324, 7343 to 7352, 7371 to 7380, 7394 to 7404, 7411 to 7421, 7430 to 7440, 7454 to 7460, 7462, 7463 and 7464.

5156. Basins on Glenmore ave. at the northwest corner of Pine st., at the southeast corner of Hemlock st. and at the southeast and southwest corners of Railroad ave. Affecting Blocks 4195, 4198, 4199 and 4218.

5189. Sewers, etc., in Kingston ave. from Rutland rd. to a point within the Kingston ave. Hospital Grounds, east of and adjacent to Kingston ave., about 130 feet south of Rutland rd., and from said point thence northward to Winthrop st., in Winthrop st. from Kingston ave. to Albany ave., and in Albany ave. from Winthrop st. to Clarkson ave. Affecting Blocks 1279, 1285, 1286, 1292, 1293, 1299, 1300, 1311, 1312, 1316, 1317, 1321 to 1326, 1330 to 1333, 4791 to 4794, 4796 to 4799, 4801 to 4804, 4809 to 4812, 4814 to 4817, 4820, 4821 and 4829 to 4833.

5191. Paving 72nd st. from 10th ave. to 11th ave. Affecting Blocks 5903 and 5914.

All persons whose interests are affected by the above named proposed assessments, and who are opposed to the same or either of them, are requested to present their objections, in writing, to the Secretary of the Board of Assessors, Room 809, Municipal Building, Manhattan, New York, on or before Tuesday, July 25, 1916, at 10 a. m., at which time and place the said objections will be heard and testimony received in reference thereto.

WILLIAM C. ORMOND, JACOB J. LESSER, ST. GEORGE B. TUCKER, Board of Assessors. ST. GEORGE B. TUCKER, Secretary. j24,jy6

Dated June 24, 1916.

STATE INDUSTRIAL COMMISSION—DEPARTMENT OF LABOR.

#### Public Notice.

Whereas, Edwards & Murphy, 26-32 Liberty st., N. Y. C., has filed a petition dated May 11th, 1916, for variation from provisions of Section 79-b-1 of the Labor Law, re location of exits in premises 71-73 Nassau st., N. Y. C., and

Whereas, a public hearing has been held on the 18th day of May, 1916, and opportunity for all interested persons to be heard thereon having been given, and

Whereas, an inspection of the said premises has been made and a report of such inspection is on file in the offices of the Commission, from which inspection it appears that the building is of fireproof construction, sixteen stories high and approximately 50' 0" x 100' 0", is a tenant factory building in which jewelry is manufactured, with an occupancy of about 504 persons above the ground floor.

Exits are one interior stairway enclosed in partitions of fireproof material and one (proposed) exterior screened stairway to be located in court on north side of building; and there appearing from such inspection and public hearing that there are practical difficulties and unnecessary hardship in carrying out the strict provisions of the law or the rules and regulations of the Industrial Code on the said premises, and that in the granting of a variation on said premises the spirit of the law and rules and regulations will be observed and public safety secured;

Be it resolved by the State Industrial Commission that a variation be and it hereby is granted to Edwards & Murphy, of 26-32 Liberty st., N. Y. C., on the premises 71-73 Nassau st., N. Y. C., upon the following terms and conditions:

That exterior screened stairway located in court on north side of building, conforming to the provisions of section 79-b-10 of the Labor Law, and not less than 3' 0" wide, be permitted as one of the required means of exit, provided the interior stairway is properly enclosed in accordance with the provisions of section 79-b-2 of the Labor Law, and a fire wall is erected on each floor, with horizontal exits therein on each floor, properly equipped with fire doors, all as shown on plan 1103-16 as filed in this Department.

Be it further resolved that the said variation is granted only during the period that the conditions above set forth are maintained.

STATE OF NEW YORK, OFFICE OF THE STATE INDUSTRIAL COMMISSION, ss.: I, HENRY D. SAYER, Secretary of the State Industrial Commission of the State of New York, DO HEREBY CERTIFY that I have compared the foregoing copy of a resolution with the original thereof, duly adopted by the State Industrial Commission on the 20th day of June, 1916, and duly filed in the office of said Commission, and that the same is a true and correct copy and transcript of said resolution and of the whole thereof.

IN WITNESS WHEREOF, I have hereunto set my hand and affixed the seal of the State Industrial Commission this 21st day of June, 1916.

H. D. SAYER, Secretary. j24

Seal.

BOARD OF ESTIMATE AND APPORTIONMENT.

#### Notices of Public Hearings.

#### PUBLIC IMPROVEMENT MATTERS



westerly side midway between New Utrecht avenue and 18th avenue; thence southwestwardly along the said line at right angles to 81st street to the intersection with a line midway between 81st street and 82nd street as these streets are laid out where they adjoin 18th avenue; thence southeastwardly along the said line midway between 81st street and 82nd street to a point distant 100 feet southeasterly from the southeasterly line of 18th avenue; thence southwestwardly and always distant 100 feet southeasterly from and parallel with the southeasterly line of 18th avenue to the intersection with a line midway between 82nd street and 83rd street; thence southeastwardly along the said line midway between 82nd street and 83rd street to a point distant 100 feet northwesterly from the northwesterly line of 19th avenue; thence southwestwardly and parallel with 19th avenue to the intersection with a line midway between 84th street and 85th street; thence southeastwardly along the said line midway between 84th street and 85th street to a point distant 100 feet southeasterly from the southeasterly line of 19th avenue; thence southwestwardly and parallel with 19th avenue to the intersection with a line midway between 85th street and 86th street; thence southeastwardly along the said line midway between 85th street and 86th street to the intersection with the prolongation of a line midway between Bay 23rd street and 20th avenue; thence southwestwardly along the said line midway between Bay 23rd street and 20th avenue, and along the prolongation of the said line, to a point distant 100 feet southwesterly from the southwesterly line of 86th street; thence northwesterly and parallel with 86th street to the intersection with the prolongation of a line midway between Bay 22nd street and Bay 23rd street; thence southwestwardly along the said line midway between Bay 22nd street and Bay 23rd street to the intersection with a line bisecting the angle formed by the intersection of the prolongations of the southwesterly line of 86th street and the northeasterly line of Benson avenue as these streets are laid out between Bay 22nd street and Bay 23rd street; thence northwesterly along the said bisecting line to the intersection with a line midway between 19th avenue and Bay 22nd street; thence southwestwardly along the said line midway between 19th avenue and Bay 22nd street to the intersection with a line distant 100 feet southwesterly from and parallel with the southwesterly line of Benson avenue as this street is laid out between 19th avenue and Bay 22nd street; the said distance being measured at right angles to Benson avenue; thence northwesterly along the said line parallel with Benson avenue and along the prolongation of the said line to the intersection with a line midway between Bay 17th street and 18th avenue; thence northwesterly along the said line midway between Bay 17th street and 18th avenue and along the prolongation of the said line, to the intersection with a line midway between 85th street and 86th street; thence northwesterly along the said line midway between 85th street and 86th street to the intersection with a line midway between 17th avenue and Bay 16th street as these streets are laid out south of 84th street; thence northwesterly along the said line midway between 17th avenue and Bay 16th street to the intersection with the southwesterly line of 84th street; thence northwesterly in a straight line to the point or place of beginning.

Resolved, That this Board consider the proposed modified area of assessment at a meeting of the Board to be held in the City of New York, Borough of Manhattan, in the City Hall, on Friday, July 7, 1916, at 10:30 o'clock a. m., and that at the same time and place a public hearing thereon will then and there be had.

Resolved, That the Secretary of this Board cause these resolutions and a notice to all persons affected thereby to be published in The City Record and in the Corporation Newspapers for ten days, exclusive of Sundays and legal holidays, prior to Friday, July 7, 1916.

Resolved, That the Secretary of this Board cause these resolutions and a notice to all persons affected thereby to be published in The City Record and in the Corporation Newspapers for ten days, exclusive of Sundays and legal holidays, prior to Friday, July 7, 1916.

Resolved, That the Board of Estimate and Apportionment is authorized and required at the time of the adoption of the resolution directing the institution of proceedings to acquire title to the real property required for the foregoing

days, exclusive of Sundays and legal holidays, prior to Friday, July 7, 1916.

Dated, June 23, 1916.  
JOSEPH HAAG, Secretary, Municipal Building, Telephone, 4560 Worth. j23,jy5

NOTICE IS HEREBY GIVEN THAT AT THE meeting of the Board of Estimate and Apportionment held on June 16, 1916 (Cal. No. 97), the following resolutions were adopted:

Whereas, The Board of Estimate and Apportionment of The City of New York is considering the advisability of instituting proceedings to acquire title to the real property required for the opening and extending of Lafayette avenue from Flatbush avenue to Fulton street, in the Borough of Brooklyn, City of New York; and

Whereas, The Board of Estimate and Apportionment is authorized and required at the time of the adoption of the resolution directing the institution of proceedings to acquire title to the real property required for the foregoing improvement to fix and determine upon an area or areas of assessment for benefit for said proceedings;

Resolved, That the Board of Estimate and Apportionment, in pursuance of the provisions of Section 973 of the Greater New York Charter, as amended, hereby gives notice that the proposed modified area of assessment for benefit in these proceedings is as follows:

Beginning at a point on the northeasterly line of Flatbush avenue, where it is intersected by the prolongation of a line distant 100 feet westerly from and parallel with the westerly line of 3rd avenue, the said distance being measured at right angles to 3rd avenue, and running thence eastwardly and parallel with Lafayette avenue to the intersection with a line midway between Fort Greene place and South Elliott place; thence southwardly along the said line midway between Fort Greene place and South Elliott place to the intersection with a line distant 100 feet northwesterly from and parallel with the northerly line of Lafayette avenue, the said distance being measured at right angles to Lafayette avenue; thence eastwardly along the said line parallel with Lafayette avenue to the intersection with a line midway between South Elliott place and South Portland avenue; thence southwardly along the said line midway between South Elliott place and South Portland avenue to the intersection with a line midway between Lafayette avenue and Hanson place; thence westwardly along the said line midway between Lafayette avenue and Hanson place to the intersection with the southwesterly line of Flatbush avenue; thence southwardly along the said line midway between Flatbush avenue to a point distant 100 feet southwesterly from its southwesterly side; thence northwesterly and parallel with Flatbush avenue to the intersection with a line midway between State street and Schermerhorn street; thence westwardly along the said line midway between State street and Schermerhorn street to the intersection with a line parallel with 3rd avenue and passing through the point of beginning; thence northwardly along the said line parallel with 3rd avenue to the point or place of beginning.

Resolved, That this Board consider the proposed modified area of assessment at a meeting of the Board to be held in the City of New York, Borough of Manhattan, in the City Hall, on Friday, July 7, 1916, at 10:30 o'clock a. m., and that at the same time and place a public hearing thereon will then and there be had.

Resolved, That the Secretary of this Board cause these resolutions and a notice to all persons affected thereby to be published in The City Record and in the Corporation Newspapers for ten days, exclusive of Sundays and legal holidays, prior to Friday, July 7, 1916.

Dated, June 23, 1916.  
JOSEPH HAAG, Secretary, Municipal Building, Telephone, 4560 Worth. j23,jy5

improvement to fix and determine upon an area or areas of assessment for benefit for said proceedings;

Resolved, That the Board of Estimate and Apportionment, in pursuance of the provisions of Section 973 of the Greater New York Charter, as amended, hereby gives notice that 50 per cent. of the expense of acquiring title to Clifford place from Walton avenue to Grand Boulevard and Concourse is to be assessed upon the area adjoining said Clifford place and designated on the following diagram as Zone "A"; and that the remainder of the expense of acquiring title to Clifford place from Walton avenue to Grand Boulevard and Concourse, and the entire expense of acquiring title to the widening of East 174th street on its northerly side, at the intersection with Grand Boulevard and Concourse, are to be assessed upon the area designated on the following diagram as Zone "B."

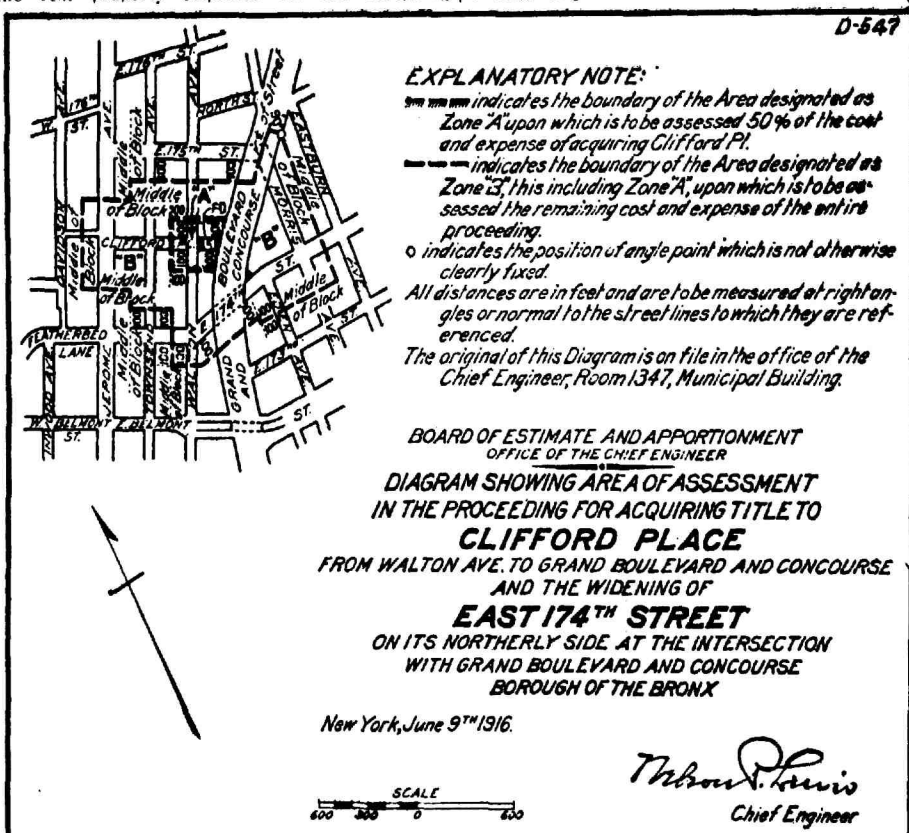

Resolved, That this Board consider the proposed areas of assessment and apportionment of cost at a meeting of the Board to be held in the City of New York, Borough of Manhattan, in the City Hall, on Friday, July 7, 1916, at 10:30 o'clock a. m., and that at the same time and place a public hearing thereon will then and there be had.

Resolved, That the Secretary of this Board cause these resolutions and a notice to all persons affected thereby to be published in The City Record for ten days, exclusive of Sundays and legal holidays, prior to Friday, July 7, 1916.

Dated June 23, 1916.  
JOSEPH HAAG, Secretary, Municipal Building, Telephone, 4560 Worth. j23,jy5

NOTICE IS HEREBY GIVEN THAT AT THE meeting of the Board of Estimate and Apportionment held on June 16, 1916 (Cal. No. 4), the following resolutions were adopted:

Whereas, The Board of Estimate and Apportionment by resolution adopted on March 7, 1912,

clude the amount already placed upon the City by the Commissioner of Assessment as representing one-third of the building damage; by placing 28% of the entire cost and expense upon the Borough of Brooklyn (This 28% so to be placed upon the Borough of Brooklyn to be collected with the taxes upon the real property in said Borough becoming due and payable in the next succeeding year after the cost and expense of the improvement shall have been fixed and determined); and by placing the remainder of the entire cost and expense of the proceeding upon the following area of assessment:

Beginning at a point on the easterly line of Bridge street where it is intersected by a line midway between High street and Nassau street, and running thence eastwardly along the said line midway between High street and Nassau street to the intersection with the prolongation of a line midway between Bridge street and Dufield street; thence southwardly along the said line midway between Bridge street and Dufield street and along the prolongation of the said line to the intersection with a line always distant 100 feet easterly from and parallel with the easterly line of Flatbush avenue, the said distance being measured at right angles to Flatbush avenue; thence southwardly along the said line parallel with Flatbush avenue and always distant 100 feet easterly from and parallel with the easterly line of Flatbush avenue, to a point distant 100 feet southwesterly from the southwesterly line of Fulton street, the said distance being measured at right angles to Fulton street; thence northwesterly and always distant 100 feet southwesterly from and parallel with the southwesterly line of Fulton street to the intersection with a line always distant 100 feet westerly from and parallel with the westerly line of Flatbush avenue, the said distance being measured at right angles to Flatbush avenue; thence northwardly along the said line parallel with Flatbush avenue and always distant 100 feet therefrom to the intersection with a line midway between Chapel street and Cathedral place; thence westwardly along the said line midway between Chapel street and Cathedral place to the intersection with the prolongation of a line midway between Jay street and Bridge street, as these streets are laid out immediately south of Cathedral place; thence northwardly along the prolongation of the said line midway between Jay street and Bridge street to the intersection with a line midway between Concord street and Chapel street; thence eastwardly along the said line midway between Concord street and Chapel street to the intersection with a line midway between Pearl street and Jay street; thence northwardly along the said line midway between Pearl street and Jay street to the intersection with a line midway between High street and Nassau street; thence eastwardly along the said line midway between High street and Nassau street to the intersection with the westerly line of Jay street; thence southwardly along the westerly line of Jay street to the intersection with the northerly line of Nassau street; thence eastwardly along the northerly line of Nassau street to the intersection with the easterly line of Bridge street; thence northwardly along the easterly line of Bridge street to the point or place of beginning.

Resolved, That this Board consider the proposed redistribution of the cost and expense of the proceeding at a meeting of the Board to be held in the City Hall, Borough of Manhattan, City of New York, on Friday, July 7, 1916, at 10:30 o'clock a. m., and that at the same time and place a public hearing thereon will then and there be had.

Resolved, That the Secretary of this Board cause these resolutions and a notice to all persons affected thereby to be published in The City Record and in the Corporation Newspapers for ten days, exclusive of Sundays and legal holidays, prior to Friday, July 7, 1916.

Dated June 23, 1916.  
JOSEPH HAAG, Secretary, Municipal Building, Telephone, 4560 Worth. j23,jy5

NOTICE IS HEREBY GIVEN THAT THE Board of Estimate and Apportionment of The City of New York, deeming it for the public interest so to do, proposes to change the map or plan of The City of New York so as to change the grade of Haven avenue from Fort Washington avenue to a point 25 feet north of West 171st st.; of West 169th street from Fort Washington avenue to Haven avenue; of West 170th street from Fort Washington avenue to Haven avenue; and of West 171st street from Fort Washington avenue to Haven avenue; and that a meeting of said Board will be held in the Old Council Chamber, City Hall, Borough of Manhattan, City of New York, on Friday, June 30, 1916, at 10:30 o'clock a. m., at which such proposed change will be considered by said Board; all of which is more particularly set forth and described in the following resolution adopted by the Board on June 9, 1916 (Cal. No. 144), notice of the adoption of which is hereby given, viz.:

Resolved, That the Board of Estimate and Apportionment of The City of New York, in pursuance of the provisions of Section 442 of the Greater New York Charter, as amended, deeming it for the public interest so to do, proposes to change the map or plan of The City of New York by changing the grade of Haven avenue from Fort Washington avenue to a point 25 feet north of West 171st street; of West 169th street from Fort Washington avenue to Haven avenue; of West 170th street from Fort Washington avenue to Haven avenue; and of West 171st street from Fort Washington avenue to Haven avenue; and that a meeting of said Board will be held in the Old Council Chamber, City Hall, Borough of Manhattan, City of New York, on Friday, June 30, 1916, at 10:30 o'clock a. m., at which such proposed change will be considered by said Board; all of which is more particularly set forth and described in the following resolution adopted by the Board on June 9, 1916 (Cal. No. 144), notice of the adoption of which is hereby given, viz.:

Resolved, That this Board consider the proposed change at a meeting of the Board, to be held in the City Hall, Borough of Manhattan, City of New York, on Friday, June 30, 1916, at 10:30 o'clock a. m.

Resolved, That the Secretary of this Board cause these resolutions and a notice to all persons affected thereby that the proposed change will be considered at a meeting of the Board to be held at the aforesaid time and place, to be published in the City Record for ten days continuously, Sundays and legal holidays excepted, prior to the 30th day of June, 1916.

Dated June 17, 1916.  
JOSEPH HAAG, Secretary, Board of Estimate and Apportionment, Municipal Building, Telephone, 4560 Worth. j17,j28

NOTICE IS HEREBY GIVEN THAT THE Board of Estimate and Apportionment of The City of New York, deeming it for the public interest so to do, proposes to change the map or plan of The City of New York so as to change the grades of New Utrecht avenue from 61st street to 64th street and of 62nd street and 63rd street from 14th avenue to 15th avenue, Borough of Brooklyn, which proposed change is more particularly shown upon a map or plan bearing the signature of the Secretary of the Board of Estimate and Apportionment, and dated March 22, 1916.

Resolved, That this Board consider the proposed change at a meeting of the Board, to be held in the City Hall, Borough of Manhattan, City of New York, on Friday, June 30, 1916, at 10:30 o'clock a. m., at which such proposed change will be considered by said Board; all of which is more particularly set forth and described in the following resolutions adopted by the Board on June 9, 1916 (Cal. No. 145), notice of the adoption of which is hereby given, viz.:

Resolved, That the Board of Estimate and Apportionment of The City of New York, in pursuance of the provisions of Section 442 of the Greater New York Charter, as amended, deeming it for the public interest so to do, proposes

to change the map or plan of The City of New York, by changing the grades of New Utrecht avenue from 61st street to 64th street and of 62nd street and 63rd street from 14th avenue to 15th avenue, Borough of Brooklyn, which proposed change is more particularly shown upon a map or plan bearing the signature of the Commissioner of Public Works of the Borough, and dated May 22, 1916.

Resolved, That this Board consider the proposed change at a meeting of the Board, to be held in the City Hall, Borough of Manhattan, City of New York, on Friday, the 30th day of June, 1916, at 10:30 o'clock a. m.

Resolved, That the Secretary of this Board cause these resolutions and a notice to all persons affected thereby that the proposed change will be considered at a meeting of the Board, to be held at the aforesaid time and place, to be published in the City Record and the corporation newspapers for ten days continuously, Sundays and legal holidays excepted, prior to the 30th day of June, 1916.

Dated June 17, 1916.  
JOSEPH HAAG, Secretary, Municipal Building, Telephone, 4560 Worth. j17,j28

NOTICE IS HEREBY GIVEN THAT THE Board of Estimate and Apportionment of The City of New York, deeming it for the public interest so to do, proposes to change the map or plan of The City of New York so as to change the lines and grades of the street system within the territory bounded approximately by 27th street, Third avenue, 15th street, Hamilton avenue and Gowanus Bay; and to change the grades of the street system within the territory bounded by 42nd street, Second avenue, 39th street and Gowanus Bay, Borough of Brooklyn, and that a meeting of said Board will be held in the Old Council Chamber, City Hall, Borough of Manhattan, City of New York, on Friday, June 30, 1916, at 10:30 o'clock a. m., at which such proposed change will be considered by said Board; all of which is more particularly set forth and described in the following resolutions adopted by the Board on June 9, 1916 (Cal. No. 146), notice of the adoption of which is hereby given, viz.:

Resolved, That the Board of Estimate and Apportionment of The City of New York, in pursuance of the provisions of Section 442 of the Greater New York Charter, as amended, deeming it for the public interest so to do, proposes to change the map or plan of The City of New York by changing the lines and grades of the street system within the territory bounded approximately by 27th street, Third avenue, 15th street, Hamilton avenue and Gowanus Bay; and by changing the grades of the street system within the territory bounded by 42nd street, Second avenue, 39th street and Gowanus Bay, Borough of Brooklyn, which proposed change is more particularly shown upon a map or plan bearing the signature of the Commissioner of Public Works of the Borough, and dated August 21, 1915.

Resolved, That this Board consider the proposed change at a meeting of the Board, to be held in the City Hall, Borough of Manhattan, City of New York, on Friday, the 30th day of June, 1916, at 10:30 o'clock a. m.

Resolved, That the Secretary of this Board cause these resolutions and a notice to all persons affected thereby that the proposed change will be considered at a meeting of the Board, to be held at the aforesaid time and place, to be published in the City Record and the corporation newspapers for ten days continuously, Sundays and legal holidays excepted, prior to the 30th day of June, 1916.

Dated June 17, 1916.  
JOSEPH HAAG, Secretary, Municipal Building, Telephone, 4560 Worth. j17,j28

NOTICE IS HEREBY GIVEN THAT THE Board of Estimate and Apportionment of The City of New York, deeming it for the public interest so to do, proposes to change the map or plan of The City of New York so as to widen Third avenue from East 189th (Welch) street to York street, to include the right of way of the New York and Harlem Railroad, and lay out East 189th (Welch) street across the right of way of the New York and Harlem Railroad, Borough of The Bronx, and that a meeting of said Board will be held in the Old Council Chamber, City Hall, Borough of Manhattan, City of New York, on Friday, June 30, 1916, at 10:30 o'clock a. m., at which such proposed change will be considered by said Board; all of which is more particularly set forth and described in the following resolutions adopted by the Board on June 9, 1916 (Cal. No. 147), notice of the adoption of which is hereby given, viz.:

Resolved, That the Board of Estimate and Apportionment of The City of New York, in pursuance of the provisions of Section 442 of the Greater New York Charter, as amended, deeming it for the public interest so to do, proposes to change the map or plan of The City of New York, by establishing lines and grades for an additional width of Third avenue over the tracks of the New York and Harlem Railroad from the north line of Welch street as acquired in 1887 to the south line of Pelham avenue as acquired in 1869, to include the area between the eastern right of way line of the railroad and the western line of the street acquired as Vanderbilt Avenue West; and by laying out and establishing grades for East 189th street (Welch street) over the tracks of the New York and Harlem Railroad, Borough of The Bronx, which proposed change is more particularly shown upon a map or plan bearing the signature of the President of the Borough and dated December 20, 1915.

Resolved, That this Board consider the proposed change at a meeting of the Board, to be held in the City Hall, Borough of Manhattan, City of New York, on Friday, June 30, 1916, at 10:30 o'clock a. m.

Resolved, That the Secretary of this Board cause these resolutions and a notice to all persons affected thereby that the proposed change will be considered at a meeting of the Board to be held at the aforesaid time and place, to be published in the City Record for ten days continuously, Sundays and legal holidays excepted, prior to the 30th day of June, 1916.

Dated June 17, 1916.  
JOSEPH HAAG, Secretary, Board of Estimate and Apportionment, Municipal Building, Telephone, 4560 Worth. j17,j28

NOTICE IS HEREBY GIVEN THAT THE Board of Estimate and Apportionment of The City of New York, deeming it for the public interest so to do, proposes to change the map or plan of The City of New York so as to change the grades of West 188th street between University avenue and Grand avenue, Borough of The Bronx, and that a meeting of said Board will be held in the Old Council Chamber, City Hall, Borough of Manhattan, City of New York, on Friday, June 30, 1916, at 10:30 o'clock a. m., at which such proposed change will be considered by said Board; all of which is more particularly set forth and described in the following resolutions adopted by the Board on June 9, 1916 (Cal. No. 148), notice of the adoption of which is hereby given, viz.:

Resolved, That the Board of Estimate and Apportionment of The City of New York, in pursuance of the provisions of Section 442 of the Greater New York Charter, as amended, deeming it for the public interest so to do, proposes to change the map or plan of The City of New York, by changing the grades of West 188th street between University avenue and Grand ave-



nue, Borough of The Bronx, which proposed change is more particularly shown upon a map or plan bearing the signature of the President of the Borough and dated February 7, 1916.

Resolved, That this Board consider the proposed change at a meeting of the Board to be held in the City Hall, Borough of Manhattan, City of New York, on Friday, June 30, 1916, at 10:30 o'clock a. m.

Resolved, That the Secretary of this Board cause these resolutions, and a notice to all persons affected thereby that the proposed change will be considered at a meeting of the Board to be held at the aforesaid time and place, to be published in the City Record for ten days continuously, Sundays and legal holidays excepted, prior to the 30th day of June, 1916.

Dated June 17, 1916.  
JOSEPH HAAG, Secretary, Board of Estimate and Apportionment, Municipal Building, Telephone, 4560 Worth. j17,23

#### NOTICE IS HEREBY GIVEN THAT THE

Board of Estimate and Apportionment of The City of New York, deeming it for the public interest so to do, proposes to change the map or plan of The City of New York so as to change the line of Maspeth avenue from Marabel avenue to Clermont avenue; and change the grade of Maspeth avenue from Marabel avenue to Willow avenue, of Willow avenue from Perry avenue to Grand street, and of Clermont avenue from Perry avenue to Hill street, Borough of Queens, and that a meeting of said Board will be held in the Old Council Chamber, City Hall, Borough of Manhattan, City of New York, on Friday, June 30, 1916, at 10:30 o'clock a. m., at which such proposed change will be considered by said Board; all of which is more particularly set forth and described in the following resolutions adopted by the Board on June 9, 1916 (Cal. No. 149), notice of the adoption of which is hereby given, viz.:

Resolved, That the Board of Estimate and Apportionment of The City of New York, in pursuance of the provisions of Section 442 of the Greater New York Charter, as amended, deeming it for the public interest so to do, proposes to change the map or plan of The City of New York, by changing the line of Maspeth avenue from Marabel avenue to Clermont avenue; and

changing the grade of Maspeth avenue from Marabel avenue to Willow avenue, of Willow avenue from Perry avenue to Grand street, and of Clermont avenue from Perry avenue to Hill street, Borough of Queens, which proposed change is more particularly shown upon a map or plan bearing the signature of the President of the Borough and dated January 10, 1916.

Resolved, That this Board consider the proposed change at a meeting of the Board, to be held in the City Hall, Borough of Manhattan, City of New York, on Friday, June 30, 1916, at 10:30 o'clock a. m.

Resolved, That the Secretary of this Board cause these resolutions, and a notice to all persons affected thereby that the proposed change will be considered at a meeting of the Board to be held at the aforesaid time and place, to be published in the City Record for ten days continuously, Sundays and legal holidays excepted, prior to the 30th day of June, 1916.

Dated June 17, 1916.  
JOSEPH HAAG, Secretary, Board of Estimate and Apportionment, Municipal Building, Telephone, 4560 Worth. j17,23

#### NOTICE IS HEREBY GIVEN THAT AT THE

meeting of the Board of Estimate and Apportionment held on June 9, 1916 (Cal. No. 150), the following resolutions were adopted:

Whereas, The Board of Estimate and Apportionment of The City of New York is considering the advisability of instituting proceedings to acquire title to the real property required for the widening of West 165th street from Amsterdam avenue to St. Nicholas avenue, in the Borough of Manhattan, City of New York; and

Whereas, The Board of Estimate and Apportionment is authorized and required at the time of the adoption of the resolution directing the institution of proceedings to acquire title to the real property required for the foregoing improvement to fix and determine upon an area or areas of assessment for benefit for said proceedings;

Resolved, That the Board of Estimate and Apportionment, in pursuance of the provisions of Section 973 of the Greater New York Charter, as amended, hereby gives notice that the proposed area of assessment for benefit in these proceedings is as shown on the following diagram:

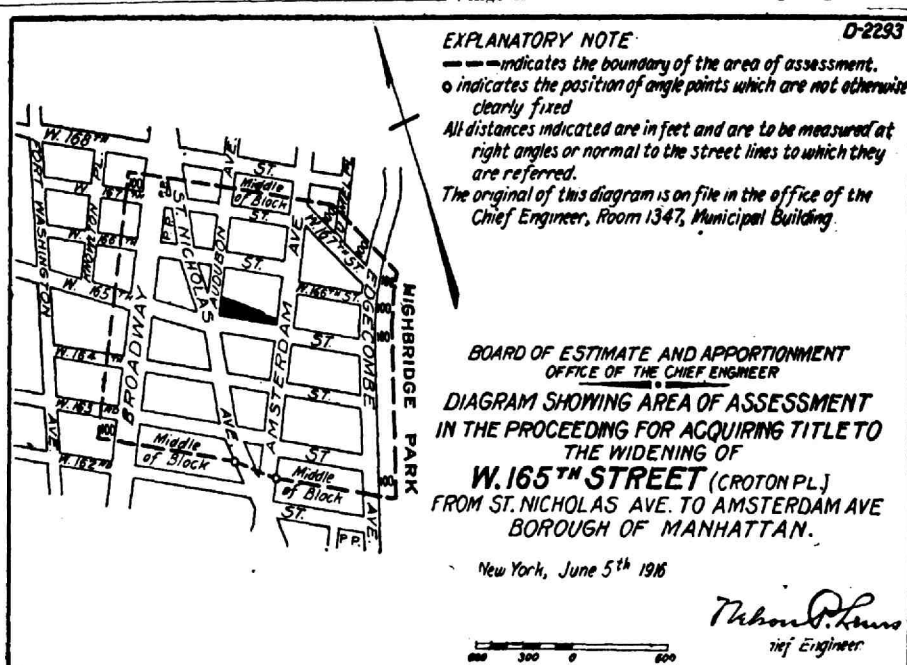

Resolved, That this Board consider the proposed area of assessment at a meeting of the Board to be held in The City of New York, Borough of Manhattan, in the City Hall, on Friday, June 30, 1916, at 10:30 o'clock a. m., and that at the same time and place a public hearing thereon will then and there be had.

Resolved, That the Secretary of this Board cause these resolutions and a notice to all persons affected thereby to be published in The City Record for ten days, exclusive of Sundays and legal holidays, prior to Friday, June 30, 1916.

Dated June 17, 1916.  
JOSEPH HAAG, Secretary, Municipal Building, Telephone, 4560 Worth. j17,23

#### NOTICE IS HEREBY GIVEN THAT AT THE

meeting of the Board of Estimate and Apportionment held on June 9, 1916 (Cal. No. 151), the following resolutions were adopted:

Whereas, The Board of Estimate and Apportionment of The City of New York is considering the advisability of instituting proceedings to acquire title to the real property required for the opening and extending of Foster avenue from Ralph avenue to the center line of East 92nd street, and from the center line of East 94th street to East 108th street, excluding the right of way of the Long Island Railroad; and

Whereas, The Board of Estimate and Apportionment is authorized and required at the time of the adoption of the resolution directing the institution of proceedings to acquire title to the real property required for the foregoing improvement to fix and determine upon an area or areas of assessment for benefit for said proceedings;

Resolved, That the Board of Estimate and Apportionment, in pursuance of the provisions of Section 973 of the Greater New York Charter, as amended, hereby gives notice that the proposed area of assessment for benefit in these proceedings is as follows:

Beginning at a point on the westerly line of East 40th street, where it is intersected by a line midway between Clarendon road and Avenue D as these streets are laid out west of Ralph avenue; and running thence eastwardly along the said line midway between Clarendon road and Avenue D and along the prolongation of the said line to the intersection with a line midway between Ditmas avenue and Avenue D as these streets are laid out east of Ralph avenue; thence northwardly along the said line midway between Ditmas avenue and Avenue D to the intersection with the prolongation of a line midway between East 83rd street and East 84th street; thence southwardly along the said prolongation of a line midway between East 83rd street and East 84th street to the intersection with the southeasterly right-of-way line of the Manhattan Beach Division of the Long Island Railroad; thence northwardly along the said right-of-way line to the intersection with a line midway between East 89th street and Remsen avenue; thence northwardly along the said line midway between East 89th street and Remsen avenue to the intersection with a line midway between Ditmas avenue and Avenue D; thence northwardly along the said line midway between Ditmas avenue and Avenue D to the intersection with a line midway between Remsen avenue and East 91st street; thence southwardly along the said line midway between Remsen avenue and East 91st street to the intersection with the southeasterly right-of-way line of the Manhattan Beach Division of the Long Island Railroad; thence northwardly along the said right-of-way line to the intersection with a line midway between East 91st street and East 92nd

street; thence northwardly along the said line midway between East 91st street and East 92nd street to the intersection with a line midway between Ditmas avenue and Avenue D; thence northwardly along the said line midway between Ditmas avenue and Avenue D to the intersection with a line midway between East 92nd street and East 93rd street; thence southwardly along the said line midway between East 92nd street and East 93rd street to the intersection with the southeasterly right-of-way line of the Manhattan Beach Division of the Long Island Railroad; thence northwardly along the said right-of-way line to the intersection with a line midway between East 93rd street and East 94th street; thence northwardly along the said line midway between East 93rd street and East 94th street to the intersection with a line midway between Ditmas avenue and Avenue D; thence northwardly along the said line midway between Ditmas avenue and Avenue D to the intersection with a line midway between East 94th street and East 95th street; thence southwardly along the said line midway between East 94th street and East 95th street to the intersection with the southeasterly right-of-way line of the Manhattan Beach Division of the Long Island Railroad; thence northwardly along the said right-of-way line to the intersection with a line distant 100 feet westerly from and parallel with the westerly line of Rockaway avenue, the said distance being measured at right angles to Rockaway avenue; thence northwardly along the said line parallel with Rockaway avenue to the intersection with a line midway between Ditmas avenue and Avenue D as these streets are laid out between East 98th street and Rockaway avenue; thence northwardly along the said line midway between Ditmas avenue and Avenue D and along the prolongation of the said line to the intersection with a line distant 100 feet easterly from and parallel with the easterly line of Rockaway avenue, the said distance being measured at right angles to Rockaway avenue; thence southwardly along the said line parallel with Rockaway avenue to the intersection with the southeasterly right-of-way line of the Manhattan Beach Division of the Long Island Railroad; thence northwardly along the said right-of-way line to the intersection with the prolongation of a line midway between Hegeman avenue and Vienna avenue as these streets are laid out between Van Sinderen avenue and Snediker avenue; thence eastwardly along the said line midway between Hegeman avenue and Vienna avenue and along the prolongation of the said line to the intersection with a line midway between Snediker avenue and Hindsdale street; thence southwardly along the said line midway between Snediker avenue and Hindsdale street and along the prolongation of the said line to the intersection with a line distant 270 feet north-easterly from and parallel with the southeasterly line of East 108th street, the said distance being measured at right angles to East 108th street; thence southwardly along the said line parallel with East 108th street to the intersection with the prolongation of a line midway between Foster avenue and Farragut road as these streets are laid out between East 106th street and East 107th street; thence southwardly along the said line midway between Foster avenue and Farragut road and along the prolongation of the said line to the intersection with the easterly line of Ralph avenue; thence westwardly at right angles to Ralph avenue to the intersection with a line midway between East 99th street and Ralph avenue; thence northwardly along the said line midway between East 99th street and Ralph avenue to the intersection with a line distant 100 feet southerly from and parallel with the southerly line of Avenue D, the said distance being measured at right angles to Avenue D; thence westwardly along the said line parallel with Ave-

nue D to the intersection with the northwesterly right-of-way line of the Manhattan Beach Division of the Long Island Railroad; thence southwardly along the said right-of-way line to the intersection with a line midway between Avenue D and Foster avenue; thence westwardly along the said line midway between Avenue D and Foster avenue to the intersection with the westerly line of East 40th street; thence northwardly along the westerly line of East 40th street to the point or place of beginning.

Resolved, That this Board consider the proposed area of assessment at a meeting of the Board to be held in The City of New York, Borough of Manhattan, in the City Hall, on Friday, June 30, 1916, at 10:30 o'clock a. m., and that at the same time and place a public hearing thereon will then and there be had.

Resolved, That the Secretary of this Board cause these resolutions and a notice to all persons affected thereby to be published in The City Record and in the Corporation Newspapers for ten days, exclusive of Sundays and legal holidays, prior to Friday, June 30, 1916.

Dated June 17, 1916.  
JOSEPH HAAG, Secretary, Municipal Building, Telephone, 4560 Worth. j17,23

#### NOTICE IS HEREBY GIVEN THAT AT THE

meeting of the Board of Estimate and Apportionment held on June 9, 1916 (Cal. No. 154), the following resolutions were adopted:

Whereas, The Board of Estimate and Apportionment of The City of New York is considering the advisability of instituting proceedings to acquire title to the real property required for the opening and extending of Caldwell avenue from Harriet avenue to Mazaue street, and from Corinth avenue to Queens Boulevard, subject to the easements of the Main Line Division of the Long Island Railroad Company, in the Borough of Queens, City of New York; and

Whereas, The Board of Estimate and Apportionment is authorized and required at the time of the adoption of the resolution directing the institution of proceedings to acquire title to the real property required for the foregoing improvement to fix and determine upon an area or areas of assessment for benefit for said proceedings;

Resolved, That the Board of Estimate and Apportionment, in pursuance of the provisions of Section 973 of the Greater New York Charter, as amended, hereby gives notice that the proposed area of assessment for benefit in these proceedings is as shown on the following diagram:

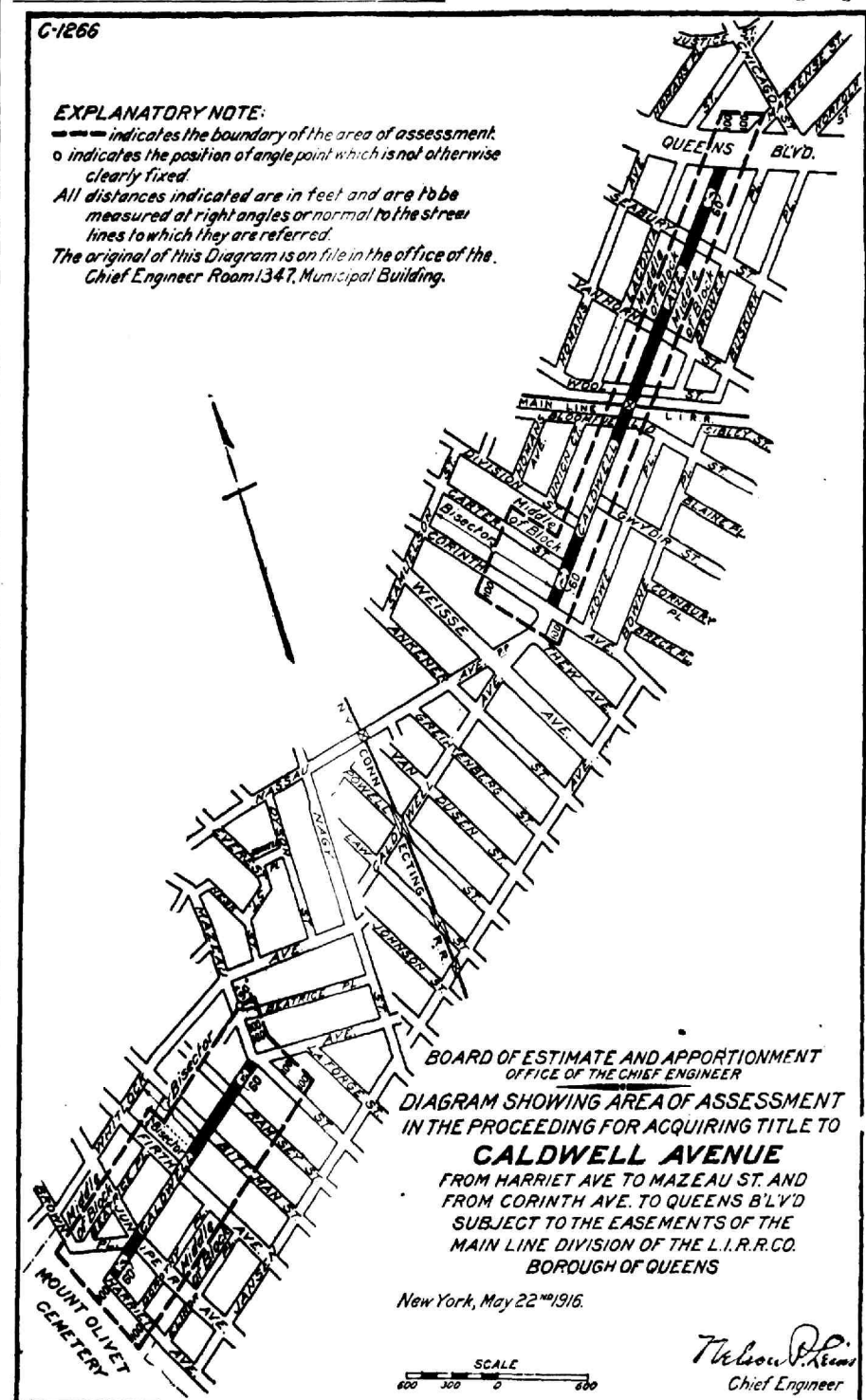

Resolved, That this Board consider the proposed area of assessment at a meeting of the Board to be held in The City of New York, Borough of Manhattan, in the City Hall, on Friday, June 30, 1916, at 10:30 o'clock a. m., and that at the same time and place a public hearing thereon will then and there be had.

Resolved, That the Secretary of this Board cause these resolutions and a notice to all persons affected thereby to be published in The City Record for ten days, exclusive of Sundays and legal holidays, prior to Friday, June 30, 1916.

Dated June 17, 1916.  
JOSEPH HAAG, Secretary, Municipal Building, Telephone, 4560 Worth. j17,23

#### NOTICE IS HEREBY GIVEN THAT AT THE

meeting of the Board of Estimate and Apportionment held on June 9, 1916 (Cal. No. 152), the following resolutions were adopted:

Whereas, The Board of Estimate and Apportionment is considering the advisability of amending the proceeding authorized by said Board under resolutions adopted on April 10, 1908, February 23, 1911, and June 29, 1911, for acquiring title to Amboy street from Sutter avenue to East 98th street; Saratoga avenue from Pitkin avenue to Hunterly road, and from Riverdale avenue to East 98th street; Douglass street from Sutter avenue to East 98th street; Ames street from Sutter avenue to East 98th street; Hopkinson avenue from Blake avenue to East 98th street; Bristol street from a point about 125 feet south of Blake avenue to Dumont avenue; and from a point about 260 feet north of Newport street to East 98th street; and Chester street from Riverdale avenue to Stanley avenue, Borough of Brooklyn, so as to conform to a map or plan adopted by the Board of Estimate and Apportionment May 12, 1916, and approved by the Mayor May 17, 1916, in which is embodied a radical modification of the street system adjoining the Long Island Railroad in the section east of East 98th street, and which incidentally provides for discontinuing Stanley avenue from East 98th street to Avenue D; for extending Ditmas avenue from East 98th street to Rockaway avenue; for discontinuing Bristol street through the short section between East 98th street and Ditmas avenue; and for giving terminus at Ditmas avenue; the amendment now proposed providing for the acquisition of title to the following streets as now laid out upon the map or plan of The City of New York: Amboy street from Sutter avenue to East 98th street; Saratoga avenue from Pitkin avenue to Hunterly road, and from Riverdale avenue to East 98th street; Douglass street from Sutter avenue to East 98th street; Herl (Ames) street from Sutter avenue to East 98th street; Hopkinson avenue from Blake avenue to East 98th street; Bristol street from a point about 125 feet south of Blake avenue to Dumont avenue; and from a point about 260 feet north of Newport street to Ditmas avenue; Chester street from Riverdale avenue to Ditmas avenue.

Resolved, That the Board of Estimate and Apportionment, in pursuance of the provisions

of the Greater New York Charter, as amended, hereby gives notice that the following is the proposed modified district of assessment for benefit in this proposed amended proceeding:

Beginning at a point on the prolongation of a line midway between Grafton street and Barrett street, distant 100 feet northerly from the northerly line of Pitkin avenue, and running thence eastwardly and parallel with Pitkin avenue to the intersection with a line midway between Herl street (Ames street) and Amboy street; thence southwardly along the said line midway between Herl street (Ames street) and Amboy street to a point distant 100 feet northerly from the northerly line of Sutter avenue; thence eastwardly and parallel with Sutter avenue to the intersection with a line midway between Amboy street and Hopkinson avenue; thence southwardly along the said line midway between Amboy street and Hopkinson avenue to a point distant 100 feet northerly from the northerly line of Blake avenue; thence eastwardly and parallel with Blake avenue to the intersection with a line midway between Bristol street and Chester street; thence southwardly along the said line midway between Bristol street and Chester street to a point distant 100 feet northerly from the northerly line of Riverdale avenue; thence eastwardly and parallel with Riverdale avenue to the intersection with a line midway between Chester street and Rockaway avenue; thence southwardly along the said line midway between Chester street and Rockaway avenue and along the prolongation of the said line to the intersection with a line distant 100 feet southeasterly from and parallel with the southeasterly line of Ditmas avenue, the said distance being measured at right angles to Ditmas avenue; thence southwardly along the said line parallel with Ditmas avenue to a point distant 100 feet southwesterly from the southwesterly line of East 98th street; thence northwardly and parallel with East 98th street to the intersection with a line at right angles to East 98th street and passing through a point on its southwesterly side where it is intersected by the prolongation of a line midway between Grafton street and Barrett street; thence northwardly along the said line at right angles to East 98th street to the intersection with its southwesterly side where it is intersected by the prolongation of a line midway between Grafton street and Barrett street; thence northwardly along the said line midway between Grafton street and Barrett street to the intersection with a line midway between Livonia avenue and Riverdale avenue; thence eastwardly along the said line midway between Livonia avenue and Riverdale avenue to the intersection with a line midway between Saratoga avenue and Douglass street; thence northwardly along the said line midway between Saratoga avenue and Douglass street to the intersection with a line midway between Sutter avenue and Blake avenue; thence westwardly along the said line midway between Sutter avenue and Blake avenue to the intersection with a line midway between Grafton street and Barrett street; thence northwardly along the said line midway between Grafton street and Barrett street, and along the prolongation of the said line to the point or place of beginning.



Resolved, That this Board consider the proposed modified area of assessment at a meeting of the Board to be held in The City of New York, Borough of Manhattan, in the City Hall, on Friday, June 30, 1916, at 10:30 o'clock a. m., and that at the same time and place a public hearing thereon will then and there be had.

Resolved, That the Secretary of this Board cause these resolutions and a notice to all persons affected thereby to be published in the City Record and in the Corporation Newspapers for ten days, exclusive of Sundays and legal holidays, prior to Friday, June 30, 1916.

Dated June 17, 1916.  
JOSEPH HAAG, Secretary, Municipal Building. Telephone, 4560 Worth. j17,28

NOTICE IS HEREBY GIVEN THAT AT THE meeting of the Board of Estimate and Apportionment held on June 9, 1916 (Cal. No. 153), the following resolutions were adopted:

Whereas, The Board of Estimate and Apportionment of The City of New York is considering the advisability of instituting proceedings to acquire title to the real property required for the opening and extending of 85th road (Ferriss street) from 83rd street (Forest Parkway) to 91st street (Columbia Avenue), in the Borough of Queens, City of New York; and

Whereas, The Board of Estimate and Apportionment is authorized and required at the time of the adoption of the resolution directing the institution of proceedings to acquire title to the real property required for the foregoing improvement to fix and determine upon an area or areas of assessment for benefit for said proceedings;

Resolved, That the Board of Estimate and Apportionment, in pursuance of the provisions of Section 973 of the Greater New York Charter, as amended, hereby gives notice that the proposed area of assessment for benefit in these proceedings is as shown on the following diagram:

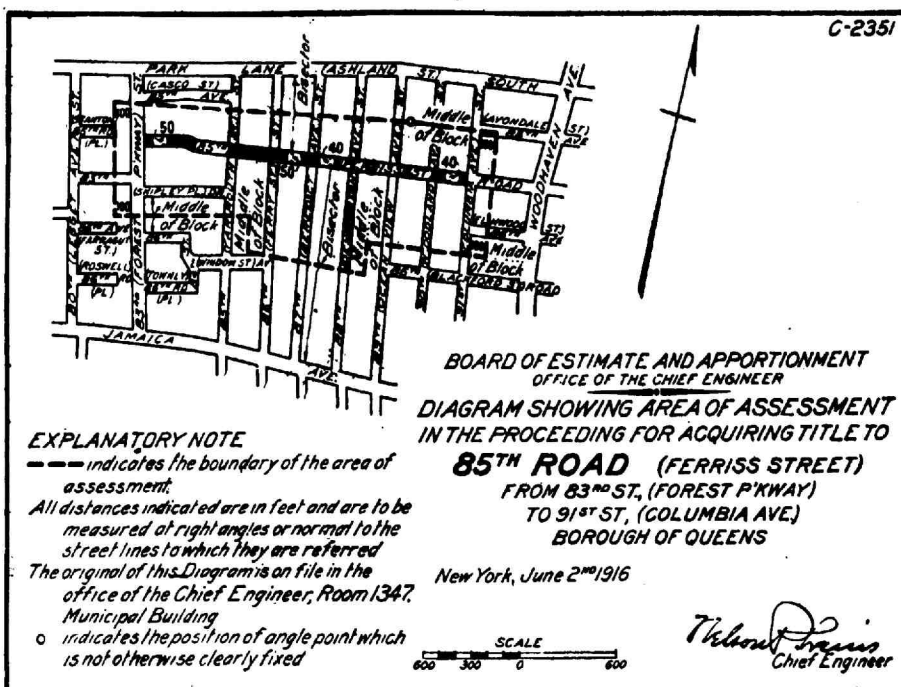

Resolved, That this Board consider the proposed area of assessment at a meeting of the Board to be held in The City of New York, Borough of Manhattan, in the City Hall, on Friday, June 30, 1916, at 10:30 o'clock a. m., and that at the same time and place a public hearing thereon will then and there be had.

Resolved, That the Secretary of this Board cause these resolutions and a notice to all persons affected thereby to be published in The City Record for ten days, exclusive of Sundays and legal holidays, prior to Friday, June 30, 1916.

Dated June 17, 1916.  
JOSEPH HAAG, Secretary, Municipal Building. Telephone, 4560 Worth. j17,28

NOTICE IS HEREBY GIVEN THAT AT THE meeting of the Board of Estimate and Apportionment held on June 9, 1916 (Cal. No. 155), the following resolutions were adopted:

Whereas, The Board of Estimate and Apportionment of The City of New York is considering

the advisability of instituting proceedings to acquire title to the real property required for the opening and extending of South street from New York Avenue to Waltham (Henry) street, subject to the easements of the old Southern Railroad Division of the Long Island Railroad Company in the Borough of Queens, City of New York; and

Whereas, The Board of Estimate and Apportionment is authorized and required at the time of the adoption of the resolution directing the institution of proceedings to acquire title to the real property required for the foregoing improvement to fix and determine upon an area of assessment for benefit for said proceedings;

Resolved, That the Board of Estimate and Apportionment, in pursuance of the provisions of Section 973 of the Greater New York Charter, as amended, hereby gives notice that the proposed area of assessment for benefit in these proceedings is as shown on the following diagram:

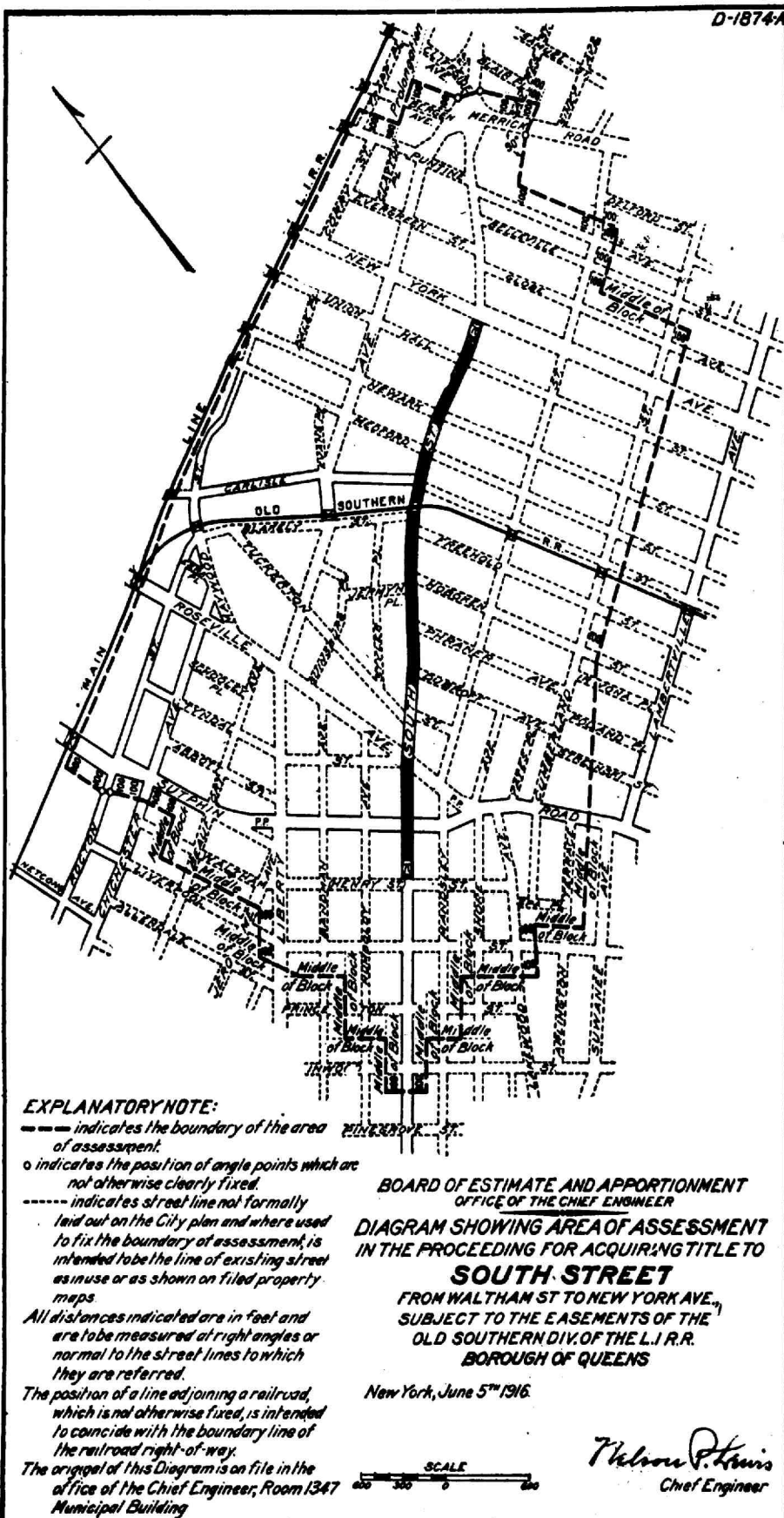

Resolved, That this Board consider the proposed area of assessment at a meeting of the Board to be held in The City of New York, Borough of Manhattan, in the City Hall, on Friday, June 30, 1916, at 10:30 o'clock a. m., and that

at the same time and place a public hearing thereon will then and there be had.

Resolved, That the Secretary of this Board cause these resolutions and a notice to all persons affected thereby to be published in The City

Record for ten days, exclusive of Sundays and legal holidays, prior to Friday, June 30, 1916.

Dated June 17, 1916.  
JOSEPH HAAG, Secretary, Municipal Building. Telephone, 4560 Worth. j17,28

NOTICE IS HEREBY GIVEN THAT AT THE meeting of the Board of Estimate and Apportionment held on June 9, 1916 (Cal. No. 156), the following resolutions were adopted:

Whereas, The Board of Estimate and Apportionment of The City of New York is considering the advisability of instituting proceedings to acquire title to the real property required for the opening and extending of Homer Lee Avenue from Canonbury Road to Burtis Street (Willow Street), in the Borough of Queens, City of New York; and

Whereas, The Board of Estimate and Apportionment is authorized and required at the time of the adoption of the resolution directing the institution of proceedings to acquire title to the real property required for the foregoing improvement to fix and determine upon an area or areas of assessment for benefit for said proceedings;

Resolved, That the Board of Estimate and Apportionment, in pursuance of the provisions of Section 973 of the Greater New York Charter, as amended, hereby gives notice that the proposed area of assessment for benefit in these proceedings is as follows:

Bounded on the north by a line distant 100 feet northerly from and parallel with the northerly line of Canonbury Road, as this street is shown on a map adopted by the Board of Estimate and Apportionment on March 9, 1911, where it adjoins Homer Lee Avenue on the west, and by the prolongation of the said line, the said distance being measured at right angles to Canonbury Road; on the east by a line always distant 100 feet easterly from and parallel with the easterly line of Homer Lee Avenue and by the prolongation of the said line, the said distance being measured at right angles to Homer Lee Avenue; on the south by the northerly right-of-way line of the Main Line Division of the Long Island Railroad; and on the west by a line always distant 100 feet westerly from and parallel with the westerly line of Homer Lee Avenue and by the prolongation of the said line, the said distance being measured at right angles to Homer Lee Avenue.

Resolved, That this Board consider the proposed area of assessment at a meeting of the Board to be held in The City of New York, Borough of Manhattan, in the City Hall, on Friday, June 30, 1916, at 10:30 o'clock a. m., and that at the same time and place a public hearing thereon will then and there be had.

Resolved, That the Secretary of this Board cause these resolutions and a notice to all persons affected thereby to be published in The City Record for ten days, exclusive of Sundays and legal holidays, prior to Friday, June 30, 1916.

Dated June 17, 1916.  
JOSEPH HAAG, Secretary, Municipal Building. Telephone, 4560 Worth. j17,28

NOTICE IS HEREBY GIVEN THAT AT THE meeting of the Board of Estimate and Apportionment held on June 9, 1916, the Board, after considering the petition of the City of New York by changing the lines of Fulton street between the Flatbush Avenue Extension and Ashland place, Borough of Brooklyn, which proposed change is more particularly shown upon a map or plan bearing the signature of the Commissioner of Public Works of the Borough and dated February 23, 1916.

The hearing will be held in the City Hall, Borough of Manhattan, City of New York, on Friday, June 30, 1916, at 10:30 o'clock a. m.

Dated June 17, 1916.  
JOSEPH HAAG, Secretary, Municipal Building. Telephone, 4560 Worth. j17,28

#### Notice of Public Hearing.

##### FRANCHISE MATTERS.

PUBLIC NOTICE IS HEREBY GIVEN THAT at the meeting of the Board of Estimate and Apportionment held this day the following resolutions were adopted:

Whereas, The City Island Motor Bus Co., Inc. has filed a petition dated April 28, 1916, applied to this Board for the right and privilege to maintain and operate a stage or omnibus route for public use upon and along City Island Avenue, over and across the City Island Bridge and upon and along City Island Road, Pelham Road, Bronx and Pelham Parkway and Boston Road to 177th Street, in the Borough of the Bronx; and

Whereas, Sections 72, 73 and 74 of the Greater New York Charter, as amended by Chapters 629 and 630 of the Laws of 1905, and Chapter 467 of the Laws of 1914, provide for the manner and procedure of making such grants; and

Whereas, In pursuance of such laws, this Board adopted a resolution on May 5, 1916, fixing the date for public hearing thereon as June 2, 1916, at which citizens were entitled to appear and be heard, and publication was had for at least two (2) days in the "Globe" and "Tribune," newspapers designated by the Mayor, and in the "City Record" for ten (10) days immediately prior to the date of hearing, and the public hearing was duly held on such day; and

Whereas, This Board has now inquired as to the money value of the franchise or right applied for and proposed to be granted to the City Island Motor Bus Co., Inc., and the adequacy of the compensation to be paid therefor; now, therefore, it is

Resolved, That the following form of the resolution for the grant of the franchise or right applied for by the City Island Motor Bus Co., Inc., containing the form of proposed contract for the grant thereof, embodying all of the terms and conditions, including the provisions as to rates and charges upon and subject to the terms and conditions in said proposed form of contract contained, and that the Mayor of the City of New York be and he hereby is authorized to execute and deliver such contract in the name and on behalf of the City of New York, as follows, to wit:

Resolved, That the Board of Estimate and Apportionment hereby grants to the City Island Motor Bus Co., Inc., the franchise or right fully set out and described in the following form of proposed contract for the grant thereof, embodying all of the terms and conditions, including the provisions as to rates and charges upon and subject to the terms and conditions in said proposed form of contract contained, and that the Mayor of the City of New York be and he hereby is authorized to execute and deliver such contract in the name and on behalf of the City of New York, as follows, to wit:

**PROPOSED FORM OF CONTRACT.**  
This contract, made and executed in duplicate this day of June, 1916, by and between The City of New York (hereinafter called the City), party of the first part, by the Mayor of said City, acting for and in the name of said City, under and in pursuance of the authority of the Board of Estimate and Apportionment of said City (hereinafter called the Board), and the City Island Motor Bus Co., Inc. (hereinafter called the Company), party of the second part, WITNESSETH:

In consideration of the mutual covenants and agreements herein contained, the parties hereto do hereby covenant and agree as follows:

**SECTION 1.** The City hereby grants to the Company, subject to the conditions and provisions hereinafter set forth, the right and privilege to maintain and operate a stage or omnibus route for public use in the Borough of the Bronx, in the City of New York, to wit: Beginning in City Island Avenue at the south-

erly end thereof on City Island; thence along City Island Avenue to the bridge connecting City Island with the Pelham Bay Park; thence upon and along said bridge and the approaches thereto to City Island Road in Pelham Bay Park; thence along said City Island Road to Pelham Bridge Road; thence along Pelham Bridge Road and Eastern Boulevard to Fordham Road or to the prolongation of the Bronx and Pelham Parkway in Pelham Bay Park to the Bronx and Pelham Parkway; thence along the Bronx and Pelham Parkway to Boston Road; thence along Boston Road to 177th Street.

And to cross such other streets and avenues, named and unnamed, as may be encountered in said route.

**SECTION 2.** The grant of this privilege is subject to the following conditions:

**First**—The said right to maintain and operate said stage or omnibus route shall be held and enjoyed by the Company from the date upon which this contract is signed by the Mayor until September 30, 1921, with the privilege of renewal of said contract for the further period of five (5) years upon a fair revaluation of such right and privilege.

If the Company shall determine to exercise its privilege of renewal, it shall make application to the Board, at any time not earlier than two (2) years and not later than one (1) year before the expiration of the original term of this contract. The time within which such application for renewal must be made is of the essence of this contract, and a failure of the Company to present its application within the time fixed shall be considered as an election on the part of the Company not to take advantage of the renewal privilege and as a relinquishment of its right to such renewal, in which event the franchise shall terminate on the last day of the original term of this contract. The determination of the revaluation shall be sufficient if agreed to in writing by the Company and the Board, but in no case shall the annual rate of compensation to the City be fixed at a less amount than the sum required to be paid during the last year prior to the termination of the original term of this contract unless the Board shall, during the original term of this contract, permit another company or an individual to operate stages or omnibuses over all or a portion of the route herein authorized.

If the Company and the Board shall not reach such agreement on or before the day nine (9) months before the expiration of the original term of this contract, then the parties hereby agree that the annual rate for the renewal term shall be determined by three disinterested persons selected in the following manner:

One disinterested person shall be chosen by the Board; one disinterested person shall be chosen by the Company; these two shall choose a third disinterested person, and the three so chosen shall act as appraisers and shall make the revaluation aforesaid. Such appraisers shall be chosen at least six (6) months prior to the expiration of the original term of this contract, and their report shall be filed with the Board within three (3) months after they are chosen. They shall act as appraisers and not as arbitrators. They may base their judgment upon their own experience and upon such information as they may obtain by inquiries and investigations without the presence of either party. They shall have the right to examine any of the books of the Company and its officers under oath. The valuations so ascertained, fixed and determined shall be conclusive upon both parties, but no annual sum shall, in any event, be less than the sum required to be paid for the last year of the original term of this contract unless the Board shall, during the original term of this contract, permit another company or an individual to operate stages or omnibuses over all or a portion of the route herein authorized. If in any case the annual rate shall not be fixed prior to the termination of the original term of this contract, then the Company shall pay the annual rate therefore prevailing until the new rate shall be determined, and shall then make up to the City the amount of any excess of the annual rate then determined over the previous annual rate. The entire expense of such appraisal shall be borne jointly by the City and the Company, each paying one-half thereof.

**Second**—The Company shall pay to the City for the original term of the privilege hereby granted the following sums of money:

- The sum of five hundred dollars (\$500) in cash within thirty (30) days after the date on which this contract is signed by the Mayor.
- During the first term of two (2) years an annual sum which shall be equal to five (5) per cent of its gross annual receipts, but which sum shall not be less than one hundred dollars (\$100).
- During the succeeding term of two (2) years, an annual sum which shall be equal to five (5) per cent of its gross annual receipts, but which sum shall not be less than one hundred and fifty dollars (\$150).
- During the remaining term, expiring September 30, 1921, an annual sum which shall be equal to five (5) per cent of its gross annual receipts, but which sum shall not be less than two hundred dollars (\$200).

The gross annual receipts mentioned above shall be the gross annual receipts of the Company from whatever source, derived either directly or indirectly, in any manner, from or in connection with the operation hereby authorized.

The annual charges shall commence on the date upon which this contract is signed by the Mayor.

The annual charges, as above, shall be paid into the Treasury of the City on November 1 of each year and shall be for the amount due to September 30 next preceding. Provided that the first annual payment shall be only for that proportion of the first annual charge as the time between the date upon which this contract is signed by the Mayor and September 30 following shall bear to the whole of one year.

Any and all payments to be made by the terms of this contract to the City by the Company, whether during the original or renewal term thereof, shall not be considered in any manner in the nature of a tax, but such payments shall be made in addition to any and all taxes of whatsoever kind or description, now or hereafter required to be paid by any ordinance of the City, or resolution of the Board, or any law of the State of New York.

**Third**—The annual charges or payments shall continue throughout the whole term of this contract, whether original or renewal, notwithstanding any clause in any statute or in the charter of any other company providing for payment for similar rights or franchises at a different rate.

**Fourth**—Nothing in this contract shall be deemed to affect in any way the right of the City to grant to any individual or other corporation a similar right or privilege upon the same or other terms and conditions, over the same streets and avenues, heretofore described.

**Fifth**—At the termination or forfeiture of this grant, the City at the election of the Board, shall have the right to purchase all or any part of the property and plant of the Company used for the purpose of the operation of the stage or omnibus route hereby authorized, at a sum equal to a fair valuation of such property and plant, exclusive of any value which such property and plant may have by reason of this contract. Such property and plant are to be valued as if the Company had



not exercised the right and privilege granted by this franchise for the said period of this contract, and no allowance shall be made to the Company in such valuation by reason of such exercise.

If the Company and the City cannot agree upon such valuation of such property and plant, then such valuation thereof shall be determined and fixed by three arbitrators selected in the following manner:

One disinterested person shall be chosen by the Company; one disinterested person shall be chosen by the Board; and the two so chosen shall choose a third disinterested person. The decision under oath of any two of such persons, who shall be so selected, shall be final and conclusive.

If either the Company or the City fails to appoint an arbitrator as herein provided, or should the first two arbitrators fail to agree on the selection of the third arbitrator within thirty (30) days after the first two arbitrators shall be chosen, or if no two arbitrators so selected shall agree upon the valuation of such property within sixty (60) days after the arbitrators shall be so selected, then such valuation may be fixed by a commissioner appointed by the Supreme Court on the application of either party.

**Sixth.**—The rights and privileges hereby granted shall not be assigned, either in whole or in part, or leased or sublet in any manner, nor shall title thereto, or right, interest or property therein, pass to or vest in any other person or corporation whatsoever, either by the act of the Company, or by operation of law, whether under the provisions of the statutes relating to the consolidation or merger of corporations or otherwise, without the consent of the City, acting by the Board, evidenced by an instrument under seal, anything herein contained to the contrary thereof in anywise notwithstanding, and the granting, giving or waiving of any one or more of such consents shall not render unnecessary any subsequent consent or consents; and no assignment, lease or sublease of the rights or privileges hereby granted, or of any part thereof, or the route mentioned herein, or of any part thereof, shall be valid or effectual for any purpose unless the said assignment, lease or sublease shall contain a covenant on the part of the assignee or lessee that the same is subject to all the conditions of this contract; and that the assignee or lessee assumes and will be bound by all of said conditions, and especially said conditions as to payments, anything in any statute or in the charter of such assignee or lessee to the contrary notwithstanding, and that the said assignee or lessee waives any more favorable conditions created by such statute or its charter, and that it will not claim by reason thereof or otherwise any exemption from liability to perform each and all of the conditions of this contract.

**Seventh.**—The Company shall commence operation within three (3) months from the date on which this contract is signed by the Mayor; provided that such period may be extended by the Board for a period or periods not exceeding in the aggregate six (6) months; and provided, further, that when the commencement of said operation shall be prevented by legal proceedings in any court or by works of public improvement, or from other causes not within the control of the Company, the time for the commencement of such operation may be extended for the period of such prevention, but no delay shall be allowed for unless the court proceedings shall be diligently prosecuted by the Company, and provided further that in no case shall such delay be deemed to begin until the Company shall have given written notice to the Board of any such court proceedings or other occasion of delay, and deliver to the Board copies of any injunction or other orders, and the papers upon which the same shall have been granted, and unless upon the request of the Board the Company shall, in writing, consent that the Board, either in its name as a party, or in the name of the City as a party, may intervene in any such proceeding.

**Eighth.**—Nothing herein contained shall be construed as permitting the grantee to erect any structures whatever upon City streets, and the Company shall not construct or maintain any fixture or structure in the street unless especially authorized by resolution of the Board.

**Ninth.**—All vehicles which may be operated pursuant to this contract shall comply with the following general requirements:

1. They shall be propelled by power generated or contained within the vehicle itself, but no power shall be used which will in its generation or use produce smoke or noxious odors sufficient in the opinion of the Board or its authorized representatives to constitute a nuisance.

2. The maximum weight, including fuel, water, oil or any other material or any accessories used in operation, shall not exceed six thousand (6,000) pounds.

3. The maximum width shall not exceed seven feet two inches (7'2").

4. The maximum height shall not exceed eleven feet eight inches (11'8").

5. The maximum length shall not exceed twenty-two feet (22').

6. They shall be designed and constructed in a manner which will permit ease and freedom of movement under all conditions.

7. The distribution of weight on axles, length of wheel base and other features of design shall be such as to avoid skidding as far as possible and shall be such as to permit easy steering and control.

8. They shall be fitted with brakes capable of stopping and holding the same under all conditions.

9. They shall be so constructed that the oil or grease cannot drop on the roadway.

10. All parts shall be so constructed that no undue noise or vibration shall result from operation.

11. All wheels shall be equipped with either pneumatic tires or tires which shall be approved by the Board or its authorized representatives but in no event shall solid tires be used.

**Tenth.**—No stage or omnibus shall be operated pursuant to this contract unless there shall be painted thereon in letters sufficiently large to be clearly visible for a distance of seventy-five feet:

(a) The name of the Company owning and operating such vehicle.

(b) The number of the vehicle which is assigned to it upon receiving the approval of the Board or its authorized representatives.

(c) The number of adults for which the vehicle has seating space.

**Eleventh.**—No advertising signs shall appear on the outside of any stage or omnibus.

**Twelfth.**—The destination of each stage or omnibus shall be plainly indicated on the front of the vehicle, and shall be illuminated at night.

**Thirteenth.**—The number of passengers to be carried in any vehicle shall at no time exceed the seating capacity of the vehicle.

**Fourteenth.**—The inclosed portion of all stages or omnibuses which are operated on said route shall be heated during the cold weather, in conformity with such laws and ordinances as are now in force affecting surface railway cars or such laws and ordinances affecting stages or omnibuses as may hereafter, during the term of this contract, be in force, as may be required by resolution of the Board.

**Fifteenth.**—The inclosed portion of all stages or omnibuses operated on said route shall be well lighted as may be required by resolution of the Board.

**Sixteenth.**—Before any stage or omnibus is put in service it must be submitted to the Board or its authorized representatives and receive the approval thereof. If any vehicle which may be so submitted for approval shall not conform with

the requirements herein or should any such vehicle for any reason be considered by the Board or its authorized representatives unfit for public use, then the Board or its authorized representatives may refuse such approval, in which case the Company shall not operate such vehicle. If after a vehicle shall have been so approved, defects develop which in the opinion of the Board or its authorized representatives render it unsuitable for public service, then the Board or its authorized representatives may require the withdrawal of such vehicle from service.

Upon being approved by the Board or its authorized representatives, each vehicle shall be given a number which shall not be changed so long as such vehicle shall be operated by the Company, unless and until the Company shall notify the Board that it proposes to change the number of the vehicle and of the new number which it is proposed to use.

**Seventeenth.**—All vehicles operated pursuant to this grant shall be maintained in good and safe repair and in a manner which will in all ways render the vehicle fit for public service. The Company shall permit the Board or its authorized representatives to inspect at all reasonable times any or all the vehicles used by the Company. If upon inspection any vehicle shall appear in the judgment of said Board or its authorized representatives to be unfit for public service, then the Company shall, upon notice, immediately withdraw such vehicle from service, and shall remedy the defects and notify the Board or its authorized representatives that the defect has been remedied before such vehicle shall be restored to service.

**Eighteenth.**—All laws and ordinances affecting the operation of stages or omnibuses now in force or which may be in force during the term of this contract shall be complied with by the Company. The Company shall also comply with and enforce the carrying out of any orders or regulations which may be issued by the Board designed for the protection of persons, of property or of the comfort and health of the public.

**Nineteenth.**—The rate of fare for any passenger upon the stage or omnibus route herein authorized shall not exceed twenty-five cents (25c.) and the Company shall not charge any passenger more than twenty-five cents (25c.) for one continuous ride from any point on the stage or omnibus route hereby authorized to any other point on the said route.

**Twentieth.**—Stages or omnibuses shall be run on said route each day at intervals of not more than one hour between the hours of 7 o'clock A. M. and 7 o'clock P. M. and as much oftener as reasonable convenience of the public may require, as may be directed by resolution of the Board; provided, however, that during the months of December, January, February and March the Company is hereby required to operate stages or omnibuses on said route only between the hours of 8 o'clock A. M. and 7 o'clock P. M., unless the Board shall, by resolution, direct the Company to operate during other periods of the day.

**Twenty-first.**—The Company shall, at its own expense, do anything and everything within its power to keep its vehicles in operation on regular schedules during the existence of snow and ice in the streets and avenues upon which the Company is hereby authorized to operate, and if it shall be necessary to remove such snow and ice to the side of the roadway in order to so operate, then such removal shall be done under the supervision and to the satisfaction of the Commissioner of Street Cleaning or the Park Commissioner, but in no event shall snow or ice so removed be allowed by the Company to obstruct the crosswalks of any street.

**Twenty-second.**—It is understood that the Company shall operate, pursuant to this contract, only the route herein authorized, but should vehicular traffic be diverted from any portion of any of the streets or avenues upon which the Company is herein authorized to operate because of fires, parades or because of other event which will close the street to vehicular traffic temporarily, then the Company may use such other streets or avenues as are necessary to continue the operation. If, however, for any reason any of the streets and avenues in which the operation is hereby authorized shall be closed to vehicular traffic for a longer period than twenty-four hours, then the Company shall communicate with the Board or its authorized representatives and obtain authority for the operation upon other streets and avenues for the period during which said street or avenue may be closed.

**Twenty-third.**—Should it be deemed advisable by the Board at any time during the term of this contract to require the Company to operate extensions to the route herein authorized, additional route or routes, or substitution for the route herein authorized or any portion thereof, and the Board shall so order, then the Company shall, upon notice by the Board, apply for a franchise or right to operate such extension, additional or substituted routes and accept a franchise therefor upon terms and conditions similar to those contained herein, and for a term expiring not later than the date of the expiration of the contract, provided that the Board shall not hereunder require the Company to extend its route for a distance greater than one mile during any calendar year.

**Twenty-fourth.**—The Company shall submit to the Board a report not later than November 1 of each year for the year ending September 30 next preceding, and at any other time, upon request of the Board, which shall state:

1. The amount of stock issued, for cash, for property.
2. The amount paid in as by last report.
3. The total amount of capital stock paid in.
4. The funded debt by last report.
5. The total amount of funded debt.
6. The floating debt as by last report.
7. The total amount of floating debt.
8. The total amount of funded and floating debt.
9. The average rate per annum of interest on funded debt.
10. Statement of dividends paid during the year.
11. The total amount expended for same.
12. The names of the directors elected at the last meeting of the corporation held for such purpose.
13. Location, value and amount paid for real estate owned by the Company as by last report.
14. Location, value and amount paid for real estate now owned by the Company.
15. Number of passengers carried during the year.
16. Total receipts of Company for each class of business.
17. Amounts paid by the Company for damage to persons or property on account of construction and operation.
18. Total expenses for operation, including salaries, and such other information in regard to the business of the Company as may be required by the Board.

**Twenty-fifth.**—The Company shall at all times keep accurate books of account of its gross receipts and shall, on or before November 1 of each year, make a verified report to the Comptroller of the City of the business done by the Company, for the year ending September 30 next preceding, in such form as he may prescribe.

Such report shall contain a statement of such gross receipts, the total miles in operation within the limits of the City and the miles operated under this contract, and such other information as the Comptroller may require. The Comptroller shall have access to all books and records of the Company for the purpose of ascertaining the correctness of its report, and may examine its officers and employees under oath.

**Twenty-sixth.**—The Company shall keep accurate books of the performance of different types of vehicles and the different services rendered and the cost thereof, and shall at any time furnish the Board, or its authorized representatives, such information with respect thereto as shall be requested.

**Twenty-seventh.**—In case of any violation or breach or failure to comply with any of the provisions herein contained or with any orders of the Board or its authorized representatives, acting under the powers herein reserved, the right or privilege herein granted may be forfeited by resolution of said Board, without proceedings at law or in equity. Provided, however, that such action by the Board shall not be taken until the Board shall give notice to the Company to appear before it on a certain day not less than ten (10) days after the date of such notice, to show cause why such resolution declaring the contract forfeited should not be adopted. In case the Company fails to appear, action may be taken by the Board forthwith.

Any false entry in the books of the Company or false statement in the reports to the Comptroller as to a material fact, knowingly made by the Company, shall constitute such a violation or breach or failure to comply with the provisions herein contained as to warrant the forfeiture of the franchise.

Nothing herein contained shall affect in any way the right of the Company to apply to a court of competent jurisdiction for review of any action of the Board forfeiting the franchise or consent herein granted.

**Twenty-eighth.**—If the Company shall fail to give efficient public service at rates not exceeding those herein fixed, or fail to maintain its equipment as herein provided in good condition throughout the whole term of this contract, the Board may give notice to the Company, specifying any default on the part of the Company, and requiring the Company to remedy the same within a reasonable time; and upon failure of the Company to remedy such default within a reasonable time, the Company shall, for each day thereafter during which the default or defect remains, pay to the City the sum of fifty dollars (\$50) as fixed or liquidated damages, or at the option of the Board, this contract may be forfeited upon ten (10) days' notice to the Company.

**Twenty-ninth.**—The Company shall assume all liability for damages to persons or property occasioned by reason of the operation or maintenance of the stage or omnibus route hereby authorized, and it is a condition of this contract that the Company shall assume no liability whatsoever to either persons or property on account of its operation, and the Company shall repay the City any damages which the City shall be compelled to pay by reason of any acts or default of the Company.

**Thirtieth.**—This grant is upon the express condition that the Company, within thirty (30) days after the signing of this contract by the Mayor, and before anything is done in exercise of the rights conferred hereby, shall deposit with the Comptroller of the City the sum of five hundred dollars (\$500), either in money or securities, to be approved by him, which fund shall be security for the performance by the Company of all of the terms and conditions of this contract and compliance with all orders of the Board acting under the powers herein reserved, especially those which relate to the payment of the annual charges, and the privilege hereby granted, the rendering of efficient public service at the rates herein fixed, and the maintenance of vehicles in good condition throughout the whole term of this contract; and in case of default in the performance by the Company of such terms and conditions or compliance with such orders or either or any of them, the City shall have the right to cause the work to be done and the materials to be furnished for the performance thereof after due notice, and shall collect the reasonable cost thereof from the said fund without legal proceedings; or after default in the payment of the annual charges, shall collect the same, with interest, from the said fund after ten (10) days' notice to the Company; or in case of failure to observe the said terms and conditions of this contract and orders of the Board acting hereunder, relating to the roadway, repair, maintenance or withdrawal from service of vehicles, the Company shall pay to the City as liquidated damages the sum of fifty dollars (\$50) per day for each day of violation, and the further sum of ten dollars (\$10) per day for each vehicle that shall not be properly heated or lighted in case of the violation of the provisions relating to those matters, all of which sums may be deducted from said fund.

The procedure for the imposition and collection of the sums as fixed or liquidated damages in this contract shall be as follows:

The Board, on complaint made, shall give notice to the Company, directing its President or other officer to appear before the Board on a certain day not less than ten (10) days after the date of such notice, to show cause why the Company should not pay such liquidated damages in accordance with the foregoing provisions. If the Company fails to make an appearance, or after a hearing, appears in the judgment of the Board to be in fault, said Board shall forthwith require the payment of said sums herein provided for, and where the damages are not liquidated by the terms of this contract, such amount as appears to the Board to be just, and without legal procedure direct the Comptroller to withdraw such amount from the security fund deposited with him. In case of any drafts made upon the security fund, the Company shall, upon ten (10) days' notice, pay to the City the sum sufficient to restore said security fund to the original amount of five hundred dollars (\$500), and in default thereof, this contract may be cancelled and annulled at the option of the Board, acting in behalf of the City. No action or proceeding or right under the provisions of this contract shall affect any other legal rights, remedies or causes of action belonging to the City. These provisions for the recovery of such damages are in addition to the right to forfeit the franchise conferred by Section 2, Subdivision Twenty-seventh of this contract.

**Thirty-first.**—The words "notice" or "direction," wherever used in this contract, shall be deemed to mean a written notice or direction. Every such notice or direction shall be served upon the Company shall be delivered at such office in the City as shall have been designated by the Company, or if no such office shall have been designated, or if such designation shall have for any reason become inoperative, shall be mailed in the City, postage prepaid, addressed to the Company at the City. Delivery or mailing of such notice or direction as to the City shall be sufficient to restore said direct personal notice or direction, and shall be deemed to have been given at the time of delivery or mailing.

**Thirty-second.**—The words "streets or avenues" and "streets and avenues," wherever used in this contract, shall be deemed to mean streets, avenues, highways, parkways, driveways, concourses, boulevards, bridges, viaducts, tunnels, public places or any other property to which the City has title encountered in the route hereinabove described and upon or in which authority is hereby given to the Company to operate stages or omnibuses.

**Thirty-third.**—If at any time the powers of the

Board or any other of the authorities herein mentioned or intended to be mentioned, shall be transferred by law to any other board, authority, officer or officers, then and in such case such other board, authority, officer or officers shall have all the powers, rights and duties herein reserved to or prescribed for the Board or other authorities, officer or officers.

**Section 3.**—Nothing in this contract shall be construed as in any way limiting the present or future jurisdiction of the Public Service Commission under the laws of the State of New York.

**Section 4.**—The Company promises, covenants and agrees on its part and behalf during the entire term of this contract, whether original or renewal, to conform to and abide by and perform all the terms, conditions and requirements in this contract fixed and contained.

**IN WITNESS WHEREOF,** the party of the first part, by its Mayor, thereto duly authorized by the Board of Estimate and Apportionment of said City, has caused the corporate name of said City to be hereunto signed and the corporate seal of said City to be hereunto affixed; and the party of the second part, by its officers, thereto duly authorized, has caused its corporate name to be hereunto signed and its corporate seal to be hereunto affixed the day and year first above written.

THE CITY OF NEW YORK, Mayor.

[CORPORATE SEAL.] City Clerk.  
Attest: CITY ISLAND MOTOR BUS CO., INC., President.

[SEAL.] Secretary.

(Here add acknowledgments.)  
Resolved, That the results of the inquiry made by this Board as to the money value of the franchise or right proposed to be granted and the adequacy of the compensation proposed to be paid therefor, and of the terms and conditions, including the provisions as to rates and charges, as are hereinbefore specified and fully set forth in and by the foregoing form of proposed contract for the grant of such franchise or right.

Resolved, That these preambles and resolutions, including the said resolution for the grant of a franchise or right applied for by the City Island Motor Bus Co., Inc., and the said form of a proposed contract for the grant of such franchise or right, containing said results of such inquiry, after the same shall be entered in the minutes of this Board, shall be published in full for at least fifteen days immediately prior to Friday, June 30, 1916, in the "City Record," together with the following notice to wit:

**NOTICE IS HEREBY GIVEN,** That the Board of Estimate and Apportionment before authorizing any contract for the grant of the franchise or right applied for by the City Island Motor Bus Co., Inc., and fully set forth and described in the foregoing form of proposed contract for the grant of such franchise or right, and before adopting any resolutions authorizing such contract, will, at a meeting of said Board to be held in Room 16, City Hall, Borough of Manhattan, City of New York, on Friday, June 30, 1916, at 10:30 o'clock A. M. hold a public hearing thereon at which citizens shall be entitled to appear and be heard.

Resolved, That a notice of such hearing, stating that copies of the proposed contract and resolution of consent thereto may be obtained by all those interested therein at the Bureau of Franchises, Room 1307, Municipal Building, Centre and Chambers Streets, Borough of Manhattan, shall be published at least twice, at the expense of the proposed grantee, during the ten (10) days immediately prior to Friday, June 30, 1916, in the "Globe" and "Tribune," the two daily newspapers in which the petition and notice of hearing thereon have been published.

Dated, New York, June 2, 1916.  
JAMES D. MCGANN, Assistant Secretary.  
Telephone, 4560 Worth.

## DEPARTMENT OF STREET CLEANING.

### Auction Sale.

THE DEPARTMENT OF STREET CLEANING, Borough of Manhattan, The City of New York, will sell at public auction to the highest bidder, on

FRIDAY, JUNE 30, 1916,

commencing at 11 A. M., at the W. 56th st. and 12th ave. Yard, Manhattan, by William Jacobus, auctioneer, the material described below:

Situated at W. 56th st. and 12th ave., Manhattan, and at Metropolitan and Bedford aces., Brooklyn.

Lot 1—75 tons of heavy wrought, cast and steel scrap, free of galvanizing.

Lot 2—75 tons of iron and steel scrap, consisting of wagon bodies, pipes, plates, sheets and other light weight materials of similar nature, free of galvanizing.

Lot 3—One lot of galvanized iron of every description: shovels and scrapers with wood attached; wire, tin, also iron or steel, light weight stovepipe and materials of similar nature.

Situated at 32 Tompkins st., Stable A, 17th st. and Avenue C, and 56th st. and 12th ave.

Lot 4—10 tons of canvas with blankets attached.

Lot 5—3 tons of canvas scrap.

Lot 6—3 tons of bags, carpet, feed-bags, rags, etc.

Situated at 56th st. and 12th ave.

Lot 7—1,000 cement bags.

Lot 8—1,000 canvas waste bags with iron attached.

Situated at Stable A, 17th st. and Avenue C.

Lot 9—90 oil barrels with two heads.

Lot 10—10 oil barrels with one head.

Situated at 140 W. 20th st., Manhattan.

Lot 11—300 lbs. horse hair (manes and tails only).

Lot 12—500 lbs. heavy red and yellow brass, free of foreign materials, rubber inner tubes included.

Lot 13—1,000 lbs. Brass of every description with foreign material attached; also light weight yellow brass.

Situated at 56th st. and 12th ave.

Lot 14—5,000 lbs. of rubber and cotton covered hose.

Lot 15—2,000 lbs. automobile shoes.

Lot 16—1,500 lbs. of solid black rubber tires with and without metallic insertions.

Lot 17—300 lbs. of Manila rope.

Lot 18—One lot of harness.

Situated at Stable A, 17th st. and Avenue C.

Lot 19—1 E. M. F. Auto.

Lot 20—1 Lozier Auto (Touring Car).

Lot 22—1 Knox-Martin Tractor, 10 tons.

**TERMS OF SALE.**

These lots will be sold separately to the highest bidder on each lot number, per gross ton (2,240 pounds), or per pound, as the weight may be given. No bid will be considered or accepted for less than the entire quantities in each lot.

The quantities indicated are approximate only, and the net payments will be based on actual weights determined by the City's representative on the City's scales on the premises, or at the expense of the purchaser on the nearest public scale. No scrap can be removed except in the presence of the City's designated representative.

Successful bidders must make payment in cash or bankable funds at the time and place of the sale as follows: On bids of \$200 or less, in full; on bids in excess of \$200, deposit of 50% will be required at time of sale, and full payment on such lots, based upon the estimated weights, must be made by the purchaser before any removal of



the material is begun. Adjustments are to be made according to actual weight at time of weighing and delivery of the material.

Purchasers must remove all materials within 30 days after the sale; otherwise purchaser will forfeit money paid at the time of the sale, and the material will be thereafter resold for the benefit of the City.

All removals of material must be made under the supervision of an employee of the department, designated by the Commissioner of the Department of Street Cleaning. Removal must go on continuously when once started. Purchasers will not be allowed to select material for removal at will.

The right is reserved until 12 noon, Monday, July 3, 1916, to reject all bids on any or all lots. J. T. FETHERSTON, Commissioner of the Department of Street Cleaning.

Dated June 17, 1916. 320.30

**BELLEVUE AND ALLIED HOSPITALS, DEPARTMENT OF PUBLIC CHARITIES, DEPARTMENT OF CORRECTION AND DEPARTMENT OF HEALTH.**

#### Proposals.

SEALED BIDS OR ESTIMATES WILL BE received by Bellevue and Allied Hospitals, Department of Public Charities, Department of Correction, Department of Health, at Room 1230, Municipal Building, until 12 noon on

**WEDNESDAY, JULY 5, 1916.**  
FOR FURNISHING AND DELIVERING CANNED GOODS AND GROCERIES.

The time for the performance of the contract is on or before Sept. 30, 1916.

The amount of security required is thirty (30) per cent. of the amount of the bid or estimate.

No bid will be considered unless it is accompanied by a deposit. Such deposit shall be in an amount not less than one and one-half (1½) per cent. of the total amount of the bid.

The bidder will state the price per pound, gallon, dozen or other designated unit, by which the bids will be tested. The extension must be made and footed up, as the bids will be read from the total and awards, if made, made to the lowest bidder on each class or line, as stated in the specifications.

Bids must be submitted in duplicate, each in a separate envelope. No bid will be accepted unless this provision is complied with.

Blank forms and further information may be obtained at Room 1230, Municipal Building, Manhattan.

**BOARD OF TRUSTEES, BELLEVUE AND ALLIED HOSPITALS, JOHN W. BRANNAN, M. D., President.**

**DEPARTMENT OF PUBLIC CHARITIES, JOHN A. KINGSBURY, Commissioner.**

**DEPARTMENT OF CORRECTION, BURDETTE G. LEWIS, Commissioner.**

**DEPARTMENT OF HEALTH, H. EMERSON, Commissioner.**

See General Instructions to Bidders on last page, last column, of the "City Record," except for the address of the office for receiving and opening bids.

**BELLEVUE AND ALLIED HOSPITALS, DEPARTMENT OF PUBLIC CHARITIES, DEPARTMENT OF HEALTH.**

#### Proposals.

SEALED BIDS OR ESTIMATES WILL BE received by Bellevue and Allied Hospitals, Department of Public Charities and Department of Health, at Room 1230, Municipal Building, Manhattan, until 12 noon on

**MONDAY, JULY 3, 1916.**  
FOR FURNISHING AND DELIVERING MEATS AND POULTRY.

The time for the performance of the contract is on or before Sept. 30, 1916.

The amount of security required is thirty (30) per cent. of the amount of the bid or estimate.

No bid will be considered unless it is accompanied by a deposit. Such deposit shall be in an amount not less than one and one-half (1½) per cent. of the total amount of the bid.

The bidder will state the price per pound, or other designated unit, by which the bids will be tested. The extensions must be made and footed up, as the bids will be read from the total and awards, if made, shall be to the lowest bidder on each item, as stated in the specifications.

Bids must be submitted in duplicate, each in a separate envelope. No bid will be accepted unless this provision is complied with.

Blank forms and further information may be obtained at Room 1230, Municipal Building, Manhattan.

**BOARD OF TRUSTEES, BELLEVUE AND ALLIED HOSPITALS, JOHN W. BRANNAN, M. D., President.**

**DEPARTMENT OF PUBLIC CHARITIES, JOHN A. KINGSBURY, Commissioner.**

**DEPARTMENT OF CORRECTION, BURDETTE G. LEWIS, Commissioner.**

**DEPARTMENT OF HEALTH, H. EMERSON, Commissioner.**

See General Instructions to Bidders on last page, last column, of the "City Record," except for the address of the office for receiving and opening bids.

**BOROUGH OF BROOKLYN.**

#### Proposals.

SEALED BIDS OR ESTIMATES WILL BE received by the President of Borough of Brooklyn at Room 2, Borough Hall, Brooklyn, until 11 a. m. on

**WEDNESDAY, JULY 5, 1916.**  
Borough of Brooklyn.

FOR FURNISHING ALL THE LABOR AND MATERIALS REQUIRED FOR CONSTRUCTING SEWERS IN PACIFIC STREET FROM BUFFALO AVENUE TO TROY AVENUE; IN TROY AVENUE FROM PACIFIC STREET TO A POINT ABOUT 55 FEET SOUTH OF FULTON STREET, AND IN ROCHESTER AVENUE FROM PACIFIC STREET TO A POINT ABOUT MIDWAY BETWEEN DEAN STREET AND BERGEN STREET.

The Engineer's estimate of the quantities is as follows:

940 linear feet of 78-inch brick sewer.  
724 linear feet of 72-inch brick sewer.  
778 linear feet of 60-inch brick sewer.  
763 linear feet of 54-inch brick sewer.  
774 linear feet of 42-inch brick sewer.  
421 linear feet of 30-inch brick sewer.  
38 linear feet of 30-inch brick and concrete sewer.

15 linear feet of special sewer "A."  
39 linear feet of special sewer "B."  
8 linear feet of 24-inch pipe sewer.  
14 linear feet of 18-inch pipe sewer.  
770 linear feet of 15-inch pipe sewer.  
1,043 linear feet of 12-inch pipe sewer.  
144 linear feet of 8-inch house connection drain.

2 Overflow manholes ("A" and "E").  
1 Overflow manhole "B."  
2 Overflow manholes "C" and "D" with Drop Chambers.  
1 Special manhole "X."  
2 Manholes, Class "C."

9 Manholes, Class "E."  
13 manholes on pipe sewers, Class "D."  
13 Sewer basins reconnected.  
63 House connections reconnected.  
750,000 feet, board measure, of sheeting and bracing.

8,500 feet, board measure, of foundation plank-ing.  
100 cubic yards of Class "B" concrete.  
10 cubic yards of brick masonry.  
2,000 lbs. of steel rods.  
1,000 linear feet of piles.

The time allowed for the completion of the work and full performance of the contract will be thirty (30) working days.

The amount of security required is Fifty Thousand Dollars (\$50,000.00).

The bidder will state the price of each item or article contained in the specifications or schedules herein contained or hereto annexed, per linear foot, foot board measure, or other unit of measure, by which the bids shall be tested.

The bids will be compared as the contracts awarded at a lump or aggregate sum for the contract.

Blank forms and further information may be obtained at the office of the Bureau of Sewers, the Borough of Brooklyn, No. 215 Montague Street, Brooklyn.

L. L. H. POUNDS, President.  
Dated, June 21, 1916. 322,355

See General Instructions to Bidders on last page, last column, of the "City Record."

SEALED BIDS OR ESTIMATES WILL BE received by the President of Borough of Brooklyn at Room 2, Borough Hall, Brooklyn, until 11 a. m. on

**WEDNESDAY, JULY 5, 1916.**  
Borough of Brooklyn.

FOR FURNISHING ALL THE LABOR AND MATERIALS REQUIRED TO CONSTRUCT SEWERS IN BAY 29TH ST., BETWEEN BATH AVE. AND 86TH ST.

The Engineer's preliminary estimate of the quantities is as follows:

1,308 linear feet of 12-inch pipe sewer, laid complete, including all incidentals and appurtenances; per linear foot, \$1.35 ..... \$1,765.80

1,308 linear feet of 8-inch pipe sewer, laid complete, including all incidentals and appurtenances; per linear foot, \$1.30 ..... 1,700.40

650 linear feet of 8-inch house connection drain, laid complete, including elbows, 8" x 6" V branches and all incidentals and appurtenances; per linear foot, \$0.85 ..... 552.50

840 linear feet of 6-inch house connection drain, laid complete, including all incidentals and appurtenances; per linear foot, \$0.70 ..... 588.00

39 house connection drains reconnected, complete, including all incidentals and appurtenances; per connection, \$3.00 ..... 117.00

22 manholes, complete, with iron heads and covers, including all incidentals and appurtenances; per manhole, \$45.00 ..... 990.00

1,000 feet, board measure, of foundation plank and pile capping, laid in place complete, including all incidentals and appurtenances; per thousand feet, board measure, \$25.00 ..... 25.00

50 linear feet of piles, driven in place complete, including all incidentals and appurtenances; per linear foot, \$0.30 ..... 15.00

5 cubic yards of concrete, Class "B," laid in place complete, including all incidentals and appurtenances; per cubic yard, \$6.00 ..... 30.00

5 cubic yards of extra excavation, including sheeting and bracing, and all labor, materials, incidentals and appurtenances; per cubic yard, \$0.50 ..... 2.50

1 sewer basin, complete, of other standard design, with iron pans or grating, iron basin hood and connecting culvert, including all incidentals and appurtenances; per basin, \$125.00 ..... 125.00

Total ..... \$5,911.20

The time allowed for the completion of the work and full performance of the contract will be sixty (60) working days.

The amount of security required will be Twenty-five Hundred Dollars (\$2,500.00).

NO. 2. FOR FURNISHING ALL THE LABOR AND MATERIAL REQUIRED FOR CONSTRUCTING A SEWER IN 76TH ST., FROM 17TH AVE. TO 18TH AVE.

The Engineer's preliminary estimate of the quantities is as follows:

40 linear feet of 18-inch pipe sewer, laid complete, including all incidentals and appurtenances; per linear foot, \$2.85 ..... \$114.00

826 linear feet of 15-inch pipe sewer, laid complete, including all incidentals and appurtenances; per linear foot, \$1.95 ..... 1,610.70

61 linear feet of 12-inch pipe sewer, laid complete, including all incidentals and appurtenances; per linear foot, \$2.25 ..... 137.25

132 linear feet of 6-inch house connection drain, laid complete, including all incidentals and appurtenances; per linear foot, \$0.70 ..... 92.40

8 manholes, complete with iron heads and covers, including all incidentals and appurtenances; per manhole, \$50.00 ..... 400.00

1 sewer basin reconnected complete, including all incidentals and appurtenances; per reconnection, \$50.00 ..... 50.00

6,000 feet, Board Measure, of sheeting and bracing, driven in place complete, including all incidentals and appurtenances; per thousand feet, Board Measure, \$18.00 ..... 108.00

Total ..... \$2,512.35

The time allowed for the completion of the work and full performance of the contract will be thirty-five (35) working days.

The amount of security required will be Twelve Hundred Dollars (\$1,200.00).

NO. 3. FOR FURNISHING ALL THE LABOR AND MATERIAL REQUIRED FOR REPAIRING SEWER IN BEVERLY ROAD, BETWEEN FLATBUSH AVE. AND E. 22ND ST.

The Engineer's preliminary estimate of the quantities is as follows:

336 linear feet of 12-inch pipe sewer, laid complete, including all incidentals and appurtenances; per linear foot, \$2.25 ..... \$756.00

19 house connection drains reconnected complete, with all pipe and fittings, including all incidentals and appurtenances; per reconnection, \$3.00 ..... 57.00

5 manholes repaired complete, including all incidentals and appurtenances; per manhole repaired, \$10.00 ..... 50.00

2 sewer basins reconnected complete, including all incidentals and appurtenances; per reconnection, \$5.00 ..... 10.00

15,000 feet, Board Measure, of sheeting and bracing, driven in place complete, including all incidentals and appurtenances; per thousand feet, Board Measure, \$18.00 ..... 270.00

10 cubic yards of extra excavation, including all incidentals and appurtenances; per cubic yard, \$0.50 ..... 5.00

Total ..... \$1,148.00

The time allowed for the completion of the work and full performance of the contract will be thirty (30) working days.

The amount of security required will be Five Hundred Dollars (\$500.00).

NO. 4. FOR FURNISHING ALL THE LABOR AND MATERIAL REQUIRED FOR CONSTRUCTING SEWER BASINS ON BENSON AVE. AT THE WEST AND SOUTH CORNERS OF 24TH AVE. WEST CORNER OF BAY 38TH ST. ALL FOUR CORNERS OF 25TH AVE. AND ALL FOUR CORNERS OF 26TH AVE.

The Engineer's preliminary estimate of the quantities is as follows:

11 sewer basins complete, of either standard design, with iron pans or gratings, iron basin hoods and connecting culverts, including all incidentals and appurtenances; per basin, \$125.00 ..... \$1,375.00

Total ..... \$1,375.00

The time allowed for the completion of the work and full performance of the contract will be thirty (30) working days.

The amount of security required will be Six Hundred Dollars (\$600.00).

The foregoing Engineer's preliminary estimates of the total cost for the completed work are to be taken as the 100 per cent. basis and test for bidding.

Proposals shall state a single percentage of such 100 per cent. (such as 95 per cent., 100 per cent. or 105 per cent.) for which all materials and work called for in the proposed contract and notices to bidders are to be furnished to the City. Such percentage as bid for each contract shall apply to all unit items specified in the Engineer's preliminary estimate to an amount necessary to complete the work described in the contract.

Blank forms and further information may be obtained at the office of the Bureau of Sewers, 215 Montague st., Brooklyn.

Dated June 16, 1916.  
J22,355 L. L. H. POUNDS, President.  
See General Instructions to Bidders on last page, last column, of the "City Record."

SEALED BIDS OR ESTIMATES WILL BE received by the President of Borough of Brooklyn at Room 2, Borough Hall, Brooklyn, until 11 a. m. on

**WEDNESDAY, JULY 5, 1916.**  
Borough of Brooklyn.

FOR REPAIRING SIDEWALKS ON THE NORTH SIDE OF ATLANTIC AVE. BETWEEN COLUMBIA ST. AND HICKS ST. AND AT 18 OTHER LOCATIONS IN THE HEIGHTS DISTRICT.

The Engineer's estimate is as follows:

13 linear feet new curbstone set in concrete. 2,995 square feet old flagstones relaid. 1,320 square feet new flagstones. 240 square feet cement sidewalks. 240 square feet 6-inch cinder or gravel sidewalk foundation.

145 square feet old crosswalks relaid. 20 square yards old granite pavement relaid with joint filler of cement grout.

Time allowed, 30 working days. Security required, \$300.

NO. 5. FOR REGULATING, GRADING, CURBING AND LAYING SIDEWALKS ON BAY 38TH ST. FROM BATH AVE. TO BENSON AVE.

The Engineer's estimate is as follows:

14,120 cubic yards fill to be furnished. 1,670 linear feet steel bound cement curb (1 year maintenance). 8,280 square feet cement sidewalks (1 year maintenance).

8,280 square feet 6-inch cinder or gravel sidewalk foundation.

Time allowed, 100 working days. Security required, \$3,000.

NO. 6. FOR REPAIRING SIDEWALKS ON THE SOUTH SIDE OF BERGEN ST. BETWEEN KINGSTON AVE. AND ALBANY AVE. AND AT 15 OTHER LOCATIONS IN THE FLATBUSH DISTRICT.

The Engineer's estimate is as follows:

1,190 square feet old flagstones relaid. 440 square feet new flagstones. 1,205 square feet cement sidewalks. 1,205 square feet 6-inch cinder or gravel sidewalk foundation.

Time allowed, 30 working days. Security required, \$250.

NO. 7. FOR REPAIRING SIDEWALKS ON THE WEST SIDE OF CLERMONT AVE. BETWEEN FLUSHING AVE. AND PARK AVE. AND AT 19 OTHER LOCATIONS IN THE HEIGHTS, BUSHWICK AND WILLIAMSBURG DISTRICTS.

The Engineer's estimate is as follows:

1,320 square feet old flagstones relaid. 575 square feet new flagstones. 575 square feet cement sidewalks. 575 square feet 6-inch cinder or gravel sidewalk foundation.

Time allowed, 30 working days. Security required, \$300.

NO. 8. FOR REPAIRING SIDEWALKS ON THE WEST SIDE OF CLERMONT AVE. BETWEEN FLUSHING AVE. AND PARK AVE. AND AT 19 OTHER LOCATIONS IN THE HEIGHTS, BUSHWICK AND WILLIAMSBURG DISTRICTS.

The Engineer's estimate is as follows:

4,025 square feet old flagstones relaid. 6,340 square feet new flagstones. 2,125 square feet cement sidewalks. 2,125 square feet 6-inch cinder or gravel sidewalk foundation.

60 square feet new granite crosswalks. 20 square yards new granite pavement with joint filler of cement grout.

35 square yards old granite pavement relaid with joint filler of cement grout.

Time allowed, 35 working days. Security required, \$1,100.

NO. 9. FOR REGULATING, GRADING, CURBING, LAYING SIDEWALKS AND PAVING WITH PERMANENT ASPHALT PAVEMENT ON A 6-INCH CONCRETE FOUNDATION THE ROADWAY OF E. 14TH ST. FROM KINGS HIGHWAY TO AVENUE U.

The Engineer's estimate is as follows:

5,580 cubic yards excavation. 340 cubic yards fill (not to be bid for). 20 linear feet old curbstone reset in concrete. 304 linear feet bluestone heading stones set in concrete.

6,780 linear feet steel bound cement curb (1 year maintenance).

31,070 square feet cement sidewalks (1 year maintenance).

31,070 square feet 6-inch cinder or gravel sidewalk foundation.

1,997 cubic yards concrete.

11,962 square yards asphalt pavement (5 years maintenance).

Time allowed, 60 working days. Security required, \$12,500.

NO. 10. FOR REGULATING, GRADING, CURBING, LAYING SIDEWALKS AND PAVING WITH PERMANENT ASPHALT PAVEMENT ON A 6-INCH CONCRETE FOUNDATION THE ROADWAY OF E. 17TH ST. FROM AVE. O TO AVE. P.

The Engineer's estimate is as follows:

1,000 cubic yards excavation.

230 cubic yards fill (not to be bid for).

110 linear feet bluestone heading stones set in concrete.

1,810 linear feet steel bound cement curb (1 year maintenance).

5,080 square feet cement sidewalks (1 year maintenance).

5,080 square feet 6-inch cinder or gravel sidewalk foundation.

505 cubic yards concrete.

3,640 square yards asphalt pavement (5 years maintenance).

1 sewer basin rebuilt.

Time allowed, 30 working days. Security required, \$3,300.

NO. 11. FOR REGULATING, GRADING, CURBING AND LAYING SIDEWALKS ON AVENUE Q FROM STILLWELL AVE. TO KINGS HIGHWAY.

The Engineer's estimate is as follows:

60 cubic yards excavation.

2,280 cubic yards fill to be furnished.

1,440 linear feet steel bound cement curb (1 year maintenance).

6,660 square feet cement sidewalks (1 year maintenance).

6,660 square feet 6-inch cinder or gravel sidewalk foundation.

Time allowed, 30 working days. Security required, \$1,000.

NO. 12. FOR REGULATING, GRADING, CURBING AND LAYING SIDEWALKS ON SACKMAN ST. FROM NEWPORT ST. TO NEW LOTS AVE.

The Engineer's estimate is as follows:

560 cubic yards excavation.

170 cubic yards fill (not to be bid for).

500 linear feet steel bound cement curb (1 year maintenance).

2,720 square feet cement sidewalks (1 year maintenance).

2,720 square feet 6-inch cinder or gravel sidewalk foundation.

Time allowed, 25 working days. Security required, \$400.

NO. 13. FOR LAYING CEMENT SIDEWALKS ON STILLWELL AVE. FROM KINGS HIGHWAY TO 86TH ST. FOR REGULATING AND GRADING FROM KINGS HIGHWAY TO NORTH LINE OF 80TH ST. FOR SETTING CEMENT CURB ON WEST SIDE FROM KINGS HIGHWAY TO 80TH ST. AND ON EAST SIDE FROM KINGS HIGHWAY TO AVENUE R. AND FOR REGULATING, GRADING AND SETTING CEMENT CURB FROM 84TH ST. ON THE WEST SIDE, AND FROM A POINT 460 FEET NORTHERLY OF AVENUE T ON THE EAST SIDE, EACH TO 86TH ST.

The Engineer's estimate is as follows:

700 cubic yards excavation.

5,020 cubic yards fill to be furnished.

3,700 linear feet steel bound cement curb (1 year maintenance).

29,270 square feet cement sidewalks (1 year maintenance).

29,270 square feet 6-inch cinder or gravel sidewalk foundation.

Time allowed, 60 working days. Security required, \$3,000.

NO. 14. FOR REGULATING AND REPAIRING WITH PERMANENT ASPHALT PAVEMENT ON A 6-INCH CONCRETE FOUNDATION THE ROADWAY OF W. 1ST ST. FROM WEST AVE. TO NEPTUNE AVE.

The Engineer's estimate is as follows:

30 linear feet bluestone heading stones set in concrete.

1,035 linear feet steel bound cement curb (1 year maintenance).

260 cubic yards concrete.

1,565 square yards asphalt pavement (5 years maintenance).

Time allowed, 30 working days. Security required, \$1,200.

NO. 15. FOR REGULATING AND PAVING WITH PERMANENT ASPHALT PAVEMENT ON A 6-INCH CONCRETE FOUNDATION THE ROADWAY OF W. 27TH ST. FROM SURF AVE. TO MERMAID AVE. EXCLUDING THE RIGHT-OF-WAY OF THE NEW YORK & CONEY ISLAND RAILROAD CO.



The Engineer's estimate is as follows:  
2,345 cubic yards excavation.  
40 cubic yards fill (not to be bid for).  
310 linear feet bluestone heading stones set in concrete.  
720 linear feet steel bound cement curb (1 year maintenance).  
1,750 square feet cement sidewalks (1 year maintenance).  
3,750 square feet 6-inch cinder or gravel sidewalk foundation.  
1,515 cubic yards concrete.  
9,085 square yards asphalt pavement (5 years maintenance).  
Time allowed, 40 working days. Security required, \$7,000.

NO. 17. FOR REGULATING AND PAVING WITH PRELIMINARY ASPHALT PAVEMENT ON A 5-INCH CONCRETE FOUNDATION THE ROADWAY OF 59TH ST. FROM 15TH AVE. TO 16TH AVE.  
The Engineer's estimate is as follows:  
590 cubic yards excavation to subgrade.  
55 linear feet bluestone heading stones set in concrete.  
370 cubic yards concrete, outside railroad area.  
2 cubic yards concrete, within railroad area.  
2,645 square yards asphalt pavement, outside railroad area (5 years maintenance).  
15 square yards asphalt pavement, within railroad area (no maintenance).  
Time allowed, 30 working days. Security required, \$1,800.

NO. 18. FOR FURNISHING AND DELIVERING 120,000 GALLONS OF REFINED ASPHALT IN LIQUID FORM AND 200 TONS OF 2,000 LBS. EACH OF REFINED ASPHALT IN CONTAINING PACKAGES.  
To be delivered to the Municipal Asphalt Plant, 7th st. Basin, Gowanus Canal.  
Time for completion of contract, on or before Dec. 31, 1916.

Security required, 30% of the amount for which the contract is awarded.  
The bidder will state the price of each item or article contained in the specifications or schedules herein contained or hereto annexed, per pound, ton, gallon, cubic yard, square yard, yard or other unit of measure, by which the bids will be tested.

The bids will be compared and the contract awarded at a lump or aggregate sum for each contract.  
Delivery will be required to be made at the time and in the manner and in such quantities as may be directed.

Blank forms and further information may be obtained and the plans and drawings may be seen at the office of the Bureau of Highways, Room No. 501, No. 60 Court St., Brooklyn.

Dated, June 16, 1916. *j22,jy5*  
See General Instructions to Bidders on last page, last column, of the "City Record."

#### DEPARTMENT OF EDUCATION.

##### Proposals.

SEALED BIDS OR ESTIMATES WILL BE received by the Chairman of the Board of Trustees at the office of the Superintendent of School Buildings, Hall of the Board of Education, Park ave. and 59th st., Manhattan, until 11 a. m., on

WEDNESDAY, JULY 5, 1916.  
FOR REPAIRS, PAINTING, ETC., AT HUNTER COLLEGE (OLD BUILDING), PARK AVE., 68TH AND 69TH STS., BOROUGH OF MANHATTAN.

The time allowed to complete the whole work will be thirty (30) working days, as provided in the contract.

The amount of security required is Five Hundred Dollars (\$500).

The deposit accompanying the bid shall be five per cent. of the amount of security.

Blank forms, plans and specifications may be obtained or seen at the office of the Superintendent of School Buildings, at Estimating Room, 9th floor, Hall of the Board of Education, Park ave. and 59th st., Manhattan.

EDWARD J. MCGUIRE, Chairman, Board of Trustees of Hunter College. *j22,jy5*

See General Instructions to Bidders on last page, last column, of the "City Record."

SEALED BIDS OR ESTIMATES WILL BE received by the Superintendent of School Buildings at the office of the Department of Education, Park ave. and 59th st., Manhattan, until 11 a. m., on

MONDAY, JULY 3, 1916.

Borough of Brooklyn.  
FOR ALTERATIONS AND REPAIRS TO HEATING APPARATUS IN PUBLIC SCHOOL 43, BOERUM ST. NEAR MANHATTAN AVE. AND PUBLIC SCHOOL 147, RUSHWICK AVE. SIEGEL AND MCKIBBEN STS., BOROUGH OF BROOKLYN.

The time allowed to complete the whole work on each school will be sixty (60) working days, as provided in the contract.

The amount of security required is as follows: P. S. 43, \$10,000; P. S. 147, \$600.

The deposit accompanying bid on each school shall be five per cent. of the amount of security.

A separate proposal must be submitted for each school and award will be made thereon.

Blank forms, plans and specifications may be obtained or seen at the office of the Superintendent, at Estimating Room, 9th floor, Hall of the Board of Education, Park ave. and 59th st., Manhattan, and also at Branch Office, 131 Livingston st., Brooklyn.

C. B. J. SNYDER, Superintendent of School Buildings. *j21,jy3*

See General Instructions to Bidders on last page, last column, of the "City Record."

SEALED BIDS OR ESTIMATES WILL BE received by the Superintendent of School Supplies at the office of the Department of Education, Park ave. and 59th st., Manhattan, until 11 a. m.

TUESDAY, JUNE 27, 1916.  
FOR FURNISHING AND DELIVERING SUPPLIES TO THE MURRAY HILL VOCATIONAL SCHOOL, DEPARTMENT OF EDUCATION OF THE CITY OF NEW YORK.

The time for the delivering of the articles, materials and supplies and the performance of the contract is by or before Dec. 31, 1916.

The amount of security required for the faithful performance of the contract is thirty (30%) per cent. of the amount of the bid or estimate.

The bidder will state the price of each item or article contained in the specifications or schedule herein contained or hereto annexed, by which the bids will be tested. Award, if made, will be made to the lowest bidder on each item. The said reference is made only as a means of briefly describing the article called for.

Delivery will be required to be made at the time and in the manner and in such quantities as may be directed.

Bids must be submitted in duplicate, each in a separate envelope.

Blank forms and further information may be obtained at the office of the Superintendent of School Supplies, Board of Education, Manhattan, Southwest corner of Park ave. and 59th st.

FATRICK JONES, Superintendent of School Supplies. *j15,j27*

See General Instructions to Bidders on last page, last column, of the "City Record."

SEALED BIDS OR ESTIMATES WILL BE received by the Superintendent of School Buildings at the office of the Department of Education, Park ave. and 59th st., Manhattan, until 11 a. m., on

MONDAY, JUNE 26, 1916.

Borough of Brooklyn.  
FOR ALTERATIONS, REPAIRS, ETC., AT PUBLIC SCHOOL 74, KOSCIUSKO ST., NEAR BROADWAY, BOROUGH OF BROOKLYN.

The time allowed to complete the whole work will be fifty-five (55) working days, as provided in the contract.

The amount of security required is Four Hundred Dollars (\$400).

The deposit accompanying bid shall be five per cent. of the amount of security.

Blank forms, plans and specifications may be obtained or seen at the office of the Superintendent, at Estimating Room, 9th floor, Hall of the Board of Education, Park ave. and 59th st., Manhattan, and also at Branch Office, 131 Livingston st., Brooklyn.

C. B. J. SNYDER, Superintendent of School Buildings. *j14,j26*

See General Instructions to Bidders on last page, last column, of the "City Record."

SEALED BIDS OR ESTIMATES WILL BE received by the Superintendent of School Buildings, at the office of the Department of Education, Park ave. and 59th st., Manhattan, until 11 a. m., on

MONDAY, JUNE 26, 1916.

Borough of Brooklyn.  
FOR ALTERATIONS, REPAIRS, ETC., AT PUBLIC SCHOOL 37, SOUTH 4TH AND 3D STS., NEAR BERRY ST., BOROUGH OF BROOKLYN.

The time allowed to complete the whole work will be fifty-five (55) working days, as provided in the contract.

The amount of security required is Five Hundred Dollars (\$500).

The deposit accompanying bid shall be five per cent. of the amount of security.

Blank forms, plans and specifications may be obtained or seen at the office of the Superintendent, at Estimating Room, 9th floor, Hall of the Board of Education, Park ave. and 59th st., Manhattan, and also at Branch Office, 131 Livingston st., Brooklyn.

C. B. J. SNYDER, Superintendent of School Buildings. *j14,j26*

See General Instructions to Bidders on last page, last column, of the "City Record."

SEALED BIDS OR ESTIMATES WILL BE received by the Superintendent of School Buildings at the office of the Department of Education, Park ave. and 59th st., Manhattan, until 11 a. m., on

MONDAY, JUNE 26, 1916.

Borough of Manhattan.  
FOR ADDITIONS, ALTERATIONS AND REPAIRS TO THE ELECTRIC EQUIPMENT IN PUBLIC SCHOOLS 25, 39, 71, 75, 119 AND HIGH SCHOOL OF COMMERCE, BOROUGH OF MANHATTAN.

The time allowed to complete the whole work will be thirty (30) working days for P. S. 39 and forty-five (45) working days for P. S. 25, 71, 75, 119 and High School of Commerce, as provided in the contract.

The amount of security required is as follows: P. S. 25, \$1,400; P. S. 39, \$500; P. S. 71, \$1,400; P. S. 75, \$1,400; P. S. 119, \$1,600; High School of Commerce, \$1,600.

The deposit accompanying bid on each school shall be five per cent. of the amount of security.

A separate proposal shall be submitted for each school and award will be made thereon.

Blank forms, plans and specifications may be obtained or seen at the office of the Superintendent, at Estimating Room, 9th floor, Hall of the Board of Education, Park ave. and 59th st., Manhattan.

C. B. J. SNYDER, Superintendent of School Buildings. *j14,j26*

See General Instructions to Bidders on last page, last column, of the "City Record."

SEALED BIDS OR ESTIMATES WILL BE received by the Superintendent of School Buildings at the office of the Department of Education, Park ave. and 59th st., Manhattan, until 11 a. m., on

MONDAY, JUNE 26, 1916.

Borough of The Bronx.  
NO. 1. FOR PLUMBING AND DRAINAGE OF ADDITIONS TO AND ALTERATIONS IN PUBLIC SCHOOL 45, ON E. 189TH ST., LORILLARD PL. AND HOFFMAN ST., BOROUGH OF THE BRONX.

The time allowed to complete the whole work will be one hundred and seventy-five (175) working days, as provided in the contract.

The amount of security required is Six Thousand Dollars (\$6,000).

The deposit accompanying bid shall be five per cent. of the amount of security.

NO. 2. FOR FURNITURE, ETC., FOR NEW PUBLIC SCHOOL 55, ON THE SOUTH SIDE OF ST. PAUL'S PL. BETWEEN PARK AND WASHINGTON AVES., BOROUGH OF THE BRONX.

The time allowed to complete the whole work will be thirty (30) working days, as provided in the contract.

The amount of security required is as follows: Item 1, \$2,500; Item 2, \$700; Item 3, \$1,200; Item 4, \$400; Item 5, \$1,000; Item 6, \$400.

The deposit accompanying bid on each item shall be five per cent. of the amount of security.

A separate proposal must be submitted for each item and award will be made thereon.

Borough of Manhattan.

NO. 3. FOR ALTERATIONS, REPAIRS, ETC., AT PUBLIC SCHOOL 7, CHRYSTIE AND HESTER STS., BOROUGH OF MANHATTAN.

The time allowed to complete the whole work will be fifty-five (55) working days, as provided in the contract.

The amount of security required is Three Hundred Dollars (\$300).

The deposit accompanying bid shall be five per cent. of the amount of security.

Borough of Richmond.

NO. 4. FOR ADDITIONS TO AND ALTERATIONS IN THE ELECTRIC EQUIPMENT IN PUBLIC SCHOOL 18, BROADWAY, WEST NEW BRIGHON, BOROUGH OF RICHMOND.

The time allowed to complete the whole work will be forty (40) working days, as provided in the contract.

The amount of security required is One Thousand Dollars (\$1,000).

The deposit accompanying bid shall be five per cent. of the amount of security.

Blank forms, plans and specifications may be obtained or seen at the office of the Superintendent, at Estimating Room, 9th floor, Hall of the Board of Education, Park ave. and 59th st., Manhattan, and also at Branch Office, Borough Hall, New Brighton, Richmond, for work for their respective Boroughs.

C. B. J. SNYDER, Superintendent of School Buildings. *j14,j26*

See General Instructions to Bidders on last page, last column, of the "City Record."

#### BOROUGH OF RICHMOND.

##### Proposals.

SEALED BIDS OR ESTIMATES WILL BE received by the President of the Borough of Richmond at Borough Hall, St. George, New Brighton, S. I., until 12 noon on

WEDNESDAY, JULY 5, 1916.

Borough of Richmond.

NO. 1. FOR FURNISHING ALL THE LABOR AND MATERIALS REQUIRED FOR DELIVERY OF ONE HUNDRED GROSS TONS OF BUCKWHEAT COAL NO. 1 AND THIRTY-FIVE GROSS TONS OF STOVE COAL, ETC.

The Superintendent's estimate of the quantity and quality of the coal, and the nature and extent, as near as possible, of the amounts required is as follows:

Thirty-five gross tons of stove coal to County Clerk's Office and Court House, Richmond; Village Hall at Stapleton and New Brighton; old bank building at St. George, and Coroner's Office at New Brighton. One hundred gross tons of buckwheat coal No. 1 to Borough Hall, St. George, S. I. Coal to be delivered as directed.

The time for the completion of the work and the full performance of the contract is one hundred and twenty (120) days.

The amount of security required is 40% of the amount of the contract.

The contracts must be bid for separately, and the bids will be compared and the contract awarded at a lump or aggregate sum for the contract.

Bidders are requested to make their bids or estimates upon the blank form prepared by the President, a copy of which, with the proper envelope in which to enclose the bid, together with a copy of the contract, including the specifications, in the form approved by the Corporation Counsel, can be obtained upon application therefor at Bureau of Public Buildings and Offices, Room 18, Borough Hall, St. George, S. I.

CALVIN D. VAN NAME, President. *j22,jy5*

See General Instructions to Bidders on last page, last column, of the "City Record."

SEALED BIDS OR ESTIMATES WILL BE received by the President of the Borough of Richmond at Borough Hall, St. George, New Brighton, S. I., until 12 noon on

FRIDAY, JUNE 30, 1916.

Borough of Richmond.

FOR PLUMBING WORK OF AN ADDITIONAL COUNTY COURT HOUSE, IN THE COUNTY OF RICHMOND, JAY ST., DEKALB ST. AND STUYVESANT PL., ST. GEORGE, BOROUGH OF RICHMOND, NEW YORK CITY.

The time for the completion of the work and the full performance of the contract is twelve (12) calendar months.

The amount of security required for the performance of the contract is Ten Thousand Dollars (\$10,000), and the amount of deposit accompanying the bid shall be five (5) per cent. of the amount of security.

The bidder shall state the price of each item contained in the Engineer's estimate.

The bids will be compared and the contract awarded at a lump or aggregate sum for the contract.

Bidders are requested to make their bids or estimates upon the blank form prepared by the President, a copy of which, with the proper envelope in which to enclose the bid, can be obtained upon application therefor at the office of the Engineer, Bureau of Engineering, Borough Hall, St. George, S. I., where plans and the contract, including the specifications, in the form approved by the Corporation Counsel, may be seen and other information obtained.

CALVIN D. VAN NAME, President. *j20,j30*

See General Instructions to Bidders on last page, last column, of the "City Record."

SEALED BIDS OR ESTIMATES WILL BE received by the President of the Borough of Richmond at Borough Hall, St. George, New Brighton, S. I., until 12 noon on

FRIDAY, JUNE 30, 1916.

Borough of Richmond.

NO. 1. FOR FURNISHING ALL THE LABOR AND MATERIALS REQUIRED FOR 860 CUBIC YARDS OF 1 TO 2-INCH BROKEN STONE AND 230 CUBIC YARDS OF SCREENINGS OF TRAP ROCK IN STONE DISTRICT NO. 1.

The time for the completion of the work and the full performance of the contract is before Dec. 31, 1916.

The amount of security required is 30% of total amount for which contract is awarded.

NO. 2. FOR FURNISHING ALL THE LABOR AND MATERIALS REQUIRED FOR 950 CUBIC YARDS OF 1 TO 2-INCH BROKEN STONE AND 260 CUBIC YARDS OF SCREENINGS OF TRAP ROCK IN STONE DISTRICT NO. 2.

The time for the completion of the work and the full performance of the contract is before Dec. 31, 1916.

The amount of security required is 30% of total amount for which contract is awarded.

NO. 3. FOR FURNISHING ALL THE LABOR AND MATERIALS REQUIRED FOR 570 CUBIC YARDS OF 1 TO 2-INCH BROKEN STONE AND 190 CUBIC YARDS OF SCREENINGS OF TRAP ROCK IN STONE DISTRICT NO. 3.

The time for the completion of the work and the full performance of the contract is before Dec. 31, 1916.

The amount of security required is 30% of total amount for which contract is awarded.

The contracts must be bid for separately, and the bids will be compared and the contract awarded at a lump or aggregate sum for each contract.

Bidders are requested to make their bids or estimates upon the blank form prepared by the President, a copy of which, with the proper envelope in which to enclose the bid, together with a copy of the contract, including the specifications, in the form approved by the Corporation Counsel, can be obtained upon application therefor at the office of the said President. The plans and drawings may be seen and other information obtained at the office of the Commissioner of Public Works, the Borough of Richmond, Borough Hall, New Brighton, Borough of Richmond.

HENRY P. MORRISON, Acting President. *j20,j30*

See General Instructions to Bidders on last page, last column, of the "City Record."

SEALED BIDS OR ESTIMATES WILL BE received by the President of the Borough of Richmond at Borough Hall, St. George, New Brighton, S. I., until 12 noon on

MONDAY, JUNE 26, 1916.

Borough of Richmond.

FOR REGULATING AND REPAVING WITH BITUMINOUS CONCRETE PAVEMENT THE ROADWAY OF BUSH AVE. FROM RICHMOND TERRACE TO THE STATEN ISLAND RAPID TRANSIT RAILROAD TRACKS, TOGETHER WITH ALL WORK INCIDENTAL THEREON.

The Engineer's estimate of the quantity and quality of the materials, and the nature and extent, as near as possible, of the work required is as follows:

2,650 square yards of bituminous concrete pavement, with five years maintenance.

10 square yards of vitrified brick pavement, including dry mortar bed and laid with cement grout joints, with five years maintenance.

450 cubic yards of concrete foundation.

The time for the completion of the work and the full performance of the contract is twenty days.

The amount of security required for the performance of the contract is Twenty-two Hundred Dollars (\$2,200), and the amount of deposit accompanying the bid shall be five (5) per cent. of the amount of security.

The bidder shall state the price of each item contained in the Engineer's estimate.

The bids will be compared and the contract awarded at a lump or aggregate sum for the contract.

Bidders are requested to make their bids or estimates upon the blank form prepared by the President, a copy of which, with the proper envelope in which to enclose the bid, can be obtained upon application therefor at the office of the Engineer, Bureau of Engineering, Borough Hall, St. George, S. I., where plans and the contract, including the specifications, in the form approved by the Corporation Counsel, may be seen and other information obtained.

CALVIN D. VAN NAME, President. *j15,j26*

See General Instructions to Bidders on last page, last column, of the "City Record."

SEALED BIDS OR ESTIMATES WILL BE received by the President of the Borough of Richmond at Borough Hall, St. George, New Brighton, N. Y. City, until 12 noon on

MONDAY, JUNE 26, 1916.

Borough of Richmond.

NO. 2. FOR CONSTRUCTING CEMENT CURB WITH STEEL GUARD ON VARIAN ST. FROM MCKEON ST. TO A POINT ABOUT 243 FEET SOUTH OF THE SOUTH HOUSE LINE OF MCKEON ST.; LAYING VITRIFIED BRICK GUTTER ON CONCRETE FOUNDATION; LAYING CEMENT SIDEWALK; RELAYING OLD FLAGSTONE, AND RESETTING OLD BLUESTONE CURB, TOGETHER WITH ALL WORK INCIDENTAL THEREON.

The Engineer's estimate of the quantity and quality of the materials, and the nature and extent, as near as possible, of the work required is as follows:

450 linear feet of cement curb, with steel guard, constructed.

160 square yards of vitrified brick gutter, including dry mortar bed, with 1 year maintenance.

28 cubic yards of concrete foundation.

1,750 square feet of concrete sidewalk, constructed.

200 square feet of old flagstone, to be relaid.

25 linear feet of old bluestone curbstone, redressed, rejoined and reset.

The time for the completion of the work and the full performance of the contract is ten (10) days.

The amount of security required for the performance of the contract is Four Hundred Dollars (\$400), and the amount of deposit accompanying the bid shall be five (5) per cent. of the amount of security.

The bidder shall state the price of each item contained in the Engineer's estimate.

The bids will be compared and the contract awarded at a lump or aggregate sum for the contract.

Bidders are requested to make their bids or estimates upon the blank form prepared by the President, a copy of which, with the proper envelope in which to enclose the bid, can be obtained upon application therefor at the office of the Engineer, Bureau of Engineering, Borough Hall, St. George, S. I., where plans and the contract, including the specifications, in the form approved by the Corporation Counsel, may be seen and other information obtained.

CALVIN D. VAN NAME, President. *j15,j26*

See General Instructions to Bidders on last page, last column, of the "City Record."

#### SUPREME COURT - FIRST DEPARTMENT.

##### Filing Preliminary Abstracts.

In the Matter of the Application of The City of New York, relative to acquiring title, wherever the same has not been heretofore acquired for the same purpose in fee, to the lands, tenements and hereditaments required for the opening and extending of NEWTON AVENUE, from West 253rd street to West 260th street, in the 24th Ward, Borough of The Bronx, City of New York.

NOTICE IS HEREBY GIVEN TO ALL PERSONS interested in the above entitled proceeding, and to the owner or owners, occupant or occupants of all houses and lots and improved and unimproved lands affected thereby, and to all others whom it may concern, to wit:

First.—That the undersigned, Commissioners of Estimate, have completed their supplemental and amended estimate of damage, and that all persons interested in this proceeding, or in any of the lands, tenements and hereditaments and premises affected thereby, having any objection thereto, do file their said objections in writing, duly verified, with him at his office, Room 1557, 15th Floor, Municipal Building, Chambers and Centre streets, in the Borough of Manhattan, in The City of New York, on or before the 7th day of July, 1916, and that the said Commissioners will hear parties so objecting, and for that purpose will be in attendance at his said office on the 10th day of July, 1916, at 2 o'clock p. m.

Second.—That the undersigned, Commissioner of Assessment, has completed his supplemental and amended estimate of benefit and that all persons interested in this proceeding, or in any of the lands, tenements and hereditaments and premises affected thereby, having any objection thereto, do file their said objections in writing, duly verified, with him at his office, Room 1557, 15th Floor, Municipal Building, Chambers and Centre streets, in the Borough of Manhattan, in The City of New York, on or before the 7th day of July, 1916, and that the said Commissioner will hear parties so objecting, and for that purpose will be in attendance at his said office on the 11th day of July, 1916, at 2 o'clock p. m.

Third.—That the Commissioner of Assessment has assessed any or all such lands, tenements and hereditaments and premises as are within the area of assessment fixed and prescribed as the area of assessment for benefit by the Board of Estimate and Apportionment on the 11th day of January, 1912, and that the said area of assessment includes all those lands, tenements and



between Moshulu avenue and Faraday avenue to the intersection with a line bisecting the angle formed by the intersection of the prolongations of the centre lines of Huxley avenue and Newton avenue as these streets are laid out between Moshulu avenue and West 259th street; thence northwardly along the said bisecting line to the intersection with a line distant 100 feet westerly from and parallel with the westerly line of Newton avenue, as this street is laid out where it adjoins West 260th street, the said distance being measured at right angles to Newton avenue; thence northwardly along the said line parallel with Newton avenue to the intersection with the southerly line of West 260th street; thence northwardly at right angles to West 260th street a distance of 160 feet; thence eastwardly and always distant 100 feet northerly from and parallel with the northerly line of West 260th street to the intersection with the prolongation of a line distant 100 feet easterly from and parallel with the easterly line of Newton avenue, as this street is laid out where it adjoins West 260th street, the said distance being measured at right angles to Newton avenue; thence southwardly and always distant 100 feet easterly from and parallel with the easterly line of Newton avenue and the prolongations thereof to a point distant 100 feet southerly from the southerly line of West 253d street; thence westwardly and always distant 100 feet southerly from and parallel with the southerly line of West 253d street to the point or place of beginning.

Fourth.—That the abstracts of said supplemental and amended estimate of damage and of said supplemental and amended assessment for benefit, together with the affidavits, estimates, proofs and other documents used by the Commissioners of Estimate and by the Commissioner of Assessment in making the same, have been deposited in the Bureau of Street Openings in the Law Department of The City of New York, Room 1529, 15th Floor, Municipal Building, Chambers and Centre Streets, in the Borough of Manhattan, in said City, there to remain until the 10th day of July, 1916.

Fifth.—That, provided there be no objections filed to either of said supplemental and amended abstracts, the supplemental and amended reports as to awards and as to assessments for benefit herein will be presented for confirmation to the Supreme Court of the State of New York, First Department, at a Special Term thereof, Part III, to be held in the County Court House in the Borough of Manhattan, in The City of New York, on the 5th day of October, 1916, at the opening of the Court on that day.

Sixth.—In case, however, objections are filed to the foregoing supplemental and amended abstracts of estimate and assessment, or to either of them, the motion to confirm the supplemental and amended reports as to awards and as to assessments shall stand adjourned to the date to be hereafter specified in the notice provided in such cases to be given in relation to filing the final reports, pursuant to Sections 981 and 984 of the Greater New York Charter, as amended by Chapter 658 of the Laws of 1916.

Dated, New York, June 21, 1916.  
CHAS. C. MARRIN, Chairman; CHAS. SCHANO, JAMES W. O'BRIEN, Commissioners of Estimate. CHAS. C. MARRIN, Commissioner of Assessment.  
JOEL J. SQUIER, Clerk. j24,jy6

#### Application for Appointment of Commissioners.

In the Matter of the Application of The City of New York relative to acquiring title, wherever the same has not been heretofore acquired for the same purpose in fee, to the lands, tenements and hereditaments required for the opening and extending of AMETHYST STREET, from Morris Park avenue to Sagamore street, subject to the easements of the New York, Westchester and Boston Railroad that are necessary to permit of operating the said railroad; UNIONPORT ROAD, from Morris Park avenue to Rhineland avenue, and RHINELANDER AVENUE, from Unionport road to Amethyst street, in the Twenty-fourth Ward, Borough of The Bronx, City of New York, City of New York, on the 26th day of June, 1916, at the opening of the Court on that day, or as soon thereafter as counsel can be heard thereon, for the appointment of Commissioners of Estimate and a Commissioner of Assessment in the above-entitled matter.

The nature and extent of the improvement hereby intended is the acquisition of title in fee by The City of New York, for the use of the public, to all the lands and premises, together with the buildings thereon and the appurtenances thereto belonging, required for the opening and extending of Amethyst street, from Morris Park avenue to Sagamore street, subject to the easements of the New York, Westchester and Boston Railroad that are necessary to permit of operating the said railroad; Unionport road, from Morris Park avenue to Rhineland avenue, and Rhineland avenue, from Unionport road to Amethyst street, in the Twenty-fourth Ward, Borough of The Bronx, City of New York. The real property title to which is proposed to be acquired is more particularly bounded and described as follows, to wit:

**AMETHYST STREET.**  
Parcel "A."  
Beginning at a point in the northern line of Morris Park avenue distant 388.28 feet westerly from the intersection of said line and the western line of White Plains road as these streets are legally acquired; thence westerly along said northern line of Morris Park avenue for 56.80 feet; thence northerly for 595.50 feet on a straight line making an angle of 3° 10' 51" to the east with the northern prolongation of the radius of the preceding course drawn through its western extremity; thence still northerly deflecting 7° 50' 30" to the right for 140.414 feet to the southern line of Rhineland avenue as being acquired herewith; thence northerly along last-mentioned line for 51.77 feet; thence southerly deflecting 103° 44' 30" to the right for 151.346 feet; thence still southerly deflecting 7° 50' 30" to the left for 588.416 feet; thence easterly for 6.77 feet to the point of beginning.

**Parcel "B."**  
Beginning at a point in the southern line of Sagamore street distant 87.902 feet easterly from the intersection of said line and the eastern line of Birchall avenue as these streets are legally acquired; thence easterly along said southern line of Sagamore street for 64.70 feet; thence southerly deflecting 68° 01' 18" to the right for 527.685 feet to the northwestern line of Rhineland avenue as being acquired herewith; thence along last-mentioned line for 70.86 feet; thence northerly for 589.591 feet to the point of beginning.

**UNIONPORT ROAD.**  
Beginning at a point in the northern line of Morris Park avenue distant 445.08 feet westerly from the intersection of said line and the western line of White Plains road as these streets are legally acquired; thence westerly along said northern line of Morris Park avenue for 120.16 feet; thence northerly for 21.630 feet on a straight line making an angle of 35° 37' 19.2"

to the east with the northern prolongation of the radius of the preceding course drawn through its western extremity; thence northwesterly deflecting 56° 21' 20" to the left for 162.974 feet; thence northerly curving to the right on the arc of a circle of 77.832 feet radius and tangent to the preceding course for 51.481 feet; thence still northerly tangent to the preceding course for 96.551 feet; thence still northerly curving to the right on the arc of a circle of 110.0 feet radius tangent to the preceding course for 33.412 feet; thence still northerly tangent to the preceding course for 118.746 feet; thence still northerly deflecting 4° 40' 40" to the left for 74.989 feet; thence still northerly curving to the left on the arc of a circle of 125.0 feet radius tangent to the preceding course for 42.573 feet; thence still northerly tangent to the preceding course for 67.847 feet; thence northwesterly deflecting 12° 15' 10" to the left for 111.20 feet to the southeastern line of Rhineland avenue as being acquired herewith; thence northerly along the last-mentioned line for 50.32 feet; thence southeasterly deflecting 79° 06' 50" to the right for 99.686 feet; thence southerly deflecting 16° 09' 00" to the right for 87.282 feet; thence still southerly curving to the right on the arc of a circle of 110.0 feet radius tangent to the preceding course for 38.901 feet; thence still southerly tangent to the preceding course for 88.568 feet; thence still southerly deflecting 3° 42' 35" to the right for 165.076 feet; thence still southerly deflecting 23° 20' 10" to the left for 94.949 feet; thence southeasterly deflecting 29° 55' 40" to the left for 199.443 feet; thence easterly deflecting 60° 04' 20" to the left for 43.596 feet to the western line of Amethyst street as being acquired herewith; thence southerly along last-mentioned line for 1.57 feet to the point of beginning.

#### RHINELANDER AVENUE.

Beginning at the intersection of the northwestern line of Rhineland avenue as being acquired and the eastern line of Amethyst street as being acquired herewith; thence southwesterly along the southeastern line of Amethyst street as being acquired herewith for 70.86 feet to the western line of said Amethyst street; thence southerly along the southern prolongation of the last-mentioned line for 11.81 feet; thence southwesterly deflecting 57° 51' 30" to the right for 198.246 feet; thence southeasterly deflecting 95° 53' 15.8" to the left for 50.26 feet to the northwestern line of Unionport road as being acquired herewith; thence northerly along the last-mentioned line and its northerly prolongation for 232.54 feet; thence northerly for 70.86 feet to the point of beginning.

Amethyst street, Unionport road and Rhineland avenue are shown on Section 37 of the Final Maps of the Borough of The Bronx, filed as follows: In the office of the President of the Borough of The Bronx on June 21, 1911, in the office of the Register of New York County on June 17, 1911, as Map No. 1534; and in the office of the Corporation Counsel of The City of New York on June 19, 1911, in pigeonhole 164. These streets are also shown on the following maps:

"Map showing the change of lines and grades in the street system heretofore laid out within the territory bounded by Morris Park, East 180th street, Morris Park avenue, White Plains road, Rhineland avenue, Wallace avenue, Bear Swamp road, and Bronx Park East, and the extension of Bronx Park to include territory west of Birchall avenue, and its prolongation from old Unionport road to White Plains road. Amendment to Section 37," filed in the office of the President of the Borough of The Bronx on July 14, 1913, in the office of the Register of New York County on July 10, 1913, as Map No. 1773, and in the office of the Corporation Counsel of The City of New York on July 10, 1913, in pigeonhole 61.

"Map showing the locating, laying out and grades of the extension of Rhineland avenue, between Amethyst street and Unionport road, and the change of lines and grades of Unionport road and Amethyst street, between Morris Park avenue and Rhineland avenue. Amendment to Section 37," filed in the office of the President of the Borough of The Bronx on March 26, 1915, in the office of the Register of the County of Bronx on March 26, 1915, as Map No. 100, and in the office of the Corporation Counsel of The City of New York on March 26, 1915, in pigeonhole 179.

"Map showing the change of the westerly line of Amethyst street, from Rhineland avenue to a point 142.496 feet southerly thereof. Amendment to Section 37," filed in the office of the President of the Borough of The Bronx on October 20, 1915, in the office of the Register of the County of Bronx on October 20, 1915, as Map No. 138, and in the office of the Corporation Counsel of The City of New York on October 20, 1915, in pigeonhole 248.

Land taken for Amethyst street, Unionport road and Rhineland avenue is located east of Bronx River.

The Board of Estimate and Apportionment by a resolution adopted on the 22d day of October, 1915, determined that the whole, cost and expense of this proceeding shall be assessed upon the property deemed to be benefited thereby and that the area of assessment for benefit in this proceeding be fixed and determined to be as shown on the following diagram:

**BOARD OF ESTIMATE AND APPORTIONMENT**  
OFFICE OF THE CHIEF ENGINEER  
DIAGRAM SHOWING AREA OF ASSESSMENT  
IN THE PROCEEDING FOR ACQUIRING TITLE TO  
AMETHYST ST. FROM MORRIS PARK AVE  
TO SAGAMORE ST.,  
UNIONPORT ROAD FROM MORRIS PARK AVE.  
TO RHINELAND AVE.  
RHINELANDER AVE. FROM UNIONPORT ROAD  
TO AMETHYST ST.  
BOROUGH OF THE BRONX  
NEW YORK, JUNE 24th 1916.  
Thelander, Chief Engineer

EXPLANATORY NOTE:  
— Indicates the boundary of the area of assessment.  
All distances indicated are in feet and are to be measured at right angles or normal to the street lines to which they are referred.  
Indicates the position of angle points which are not otherwise clearly fixed.  
The original of this map is on file in the office of the Chief Engineer, Room 1347 Municipal Building.

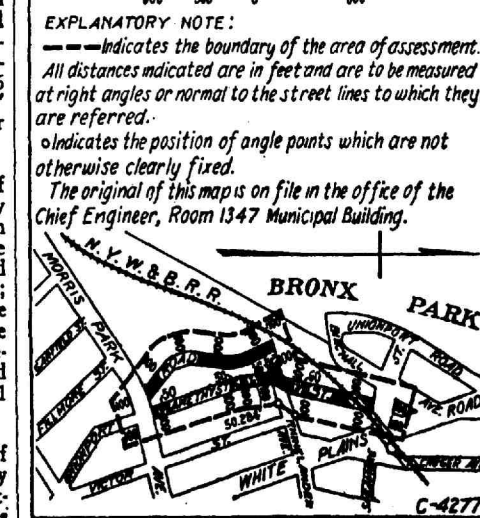

Dated, New York, June 14, 1916.  
LAMAR HARDY, Corporation Counsel,  
Municipal Building, Borough of Manhattan, City of New York. j14,24

#### Filing Tentative Decree—Notice to File Objections.

In the matter of the application of The City of New York, relative to acquiring title to WEST 230TH STREET, from Bailey avenue to Kingsbridge Terrace, in the 24th Ward, Borough of The Bronx, City of New York.

NOTICE IS HEREBY GIVEN TO ALL PARTIES interested in the above entitled proceeding, as follows:

First: That the Supreme Court of the State of New York, in and for the County of Bronx, after considering the testimony and proofs submitted on the trial of the above entitled proceeding, has completed its estimate of the compensation which should be made by The City of New York to the respective owners of the real property to be acquired in this proceeding, and has made an assessment of the value of the benefit and advantage of the improvement to the respective owners of the real property within the area of assessment for benefit herein, and that the tentative decree of the said Court as to awards for damages and as to assessments for benefit was signed on the 5th day of June, 1916, by Hon. George V. Mullan, Justice of the Supreme Court, presiding at the trial of the above entitled proceeding, and was filed with the Clerk of the County of Bronx on the 16th day of June, 1916, for the inspection of whomsoever it may concern.

Second: That the said Court has assessed all the real property within the area of assessment fixed and described as the area of assessment for benefit by the Board of Estimate and Apportionment on the 29th day of July, 1915, and that the said area of assessment includes the lands in and property situate and being in the Borough of Bronx, in The City of New York, which, taken together, are bounded and described as follows: Bounded on the north by a line parallel with West 230th street, as this street is laid out where it adjoins Bailey avenue on the east, and passing through a point on the westerly line of Heath avenue midway between West 230th street and Albany Crescent; on the east by a line always distant 100 feet easterly from and parallel with the easterly line of Kingsbridge Terrace, the said distance being measured at right angles to Kingsbridge Terrace; on the south by a line bisecting the angle formed by the intersection of the prolongations of the centre lines of West 230th street and West 229th street, as these streets are laid out where they adjoin Bailey avenue on the east; and on the west by a line always distant 100 feet westerly from and parallel with the westerly line of Bailey avenue, the said distance being measured at right angles to Bailey avenue.

Third: That The City of New York and all other parties interested in such proceeding or in any of the real property affected thereby, having any objections thereto, shall file such objections in writing, duly verified, in the manner required by law for the verification of pleadings in an action, setting forth the real property owned by the objector and his post office address, with the Clerk of the County of Bronx on or before the 6th day of July, 1916, and within the same time serve on the Corporation Counsel of The City of New York, at his office, Room 1557, 15th floor, Municipal Building, Borough of Manhattan, City of New York, a copy of such verified objections.

Fourth: That on the 11th day of July, 1916, at 10 o'clock in the forenoon of that day, or as soon thereafter as counsel can be heard, the Corporation Counsel of The City of New York will apply at a Special Term for the hearing of motions to be held at the Bronx County Court House in the Borough of Bronx to the Hon. George V. Mullan, the Justice of the Supreme Court who signed said tentative decree to fix a time when said Justice will hear the parties who will have filed objections to the said tentative decrees.

Dated, New York, June 16, 1916.  
LAMAR HARDY, Corporation Counsel,  
Municipal Building, Borough of Manhattan, New York City. j16,jy3

#### SUPREME COURT—SECOND DEPARTMENT.

##### Applications to Amend Proceedings.

In the Matter of the Application of The City of New York, relative to amending its application heretofore made in the Matter of the Application of The City of New York, relative to acquiring title wherever the same has not been heretofore acquired for the same purpose in fee to the lands, tenements and hereditaments required for the opening and extending of CORONA AVENUE, from Hampton street to Rodman street, in the Second Ward, Borough of Queens, City of New York, as heretofore amended by an order of the Supreme Court of the State of New York, Second Judicial District, dated April 22, 1915, and duly entered and filed in the office of the Clerk of the County of Queens on April 23, 1915, so as to conform to a map or plan adopted by the Board of Estimate and Apportionment on October 15, 1915, in which certain additional changes were made in the position of the line of said Corona avenue in the block between Junction avenue and Alstyn Avenue, and also to conform to a map or plan adopted by the Board of Estimate and Apportionment January 21, 1916, and approved by the Mayor January 25, 1916, in which Lurting street was discontinued in the block between Junction avenue and Corona avenue, this incidentally involving the fixing of the northerly line of Corona avenue across the former intersection with Lurting street; the proceeding as now amended providing for the acquisition of title to Corona Avenue, from Hampton street to Rodman street, as said Corona avenue is now laid out upon the map or plan of The City of New York.

RESURANT TO THE STATUTES IN SUCH cases made and provided, notice is hereby given that an application will be made to the Supreme Court of the State of New York, Second Judicial District, at a Special Term, for the hearing of motions, held in and for the County of Kings, at the County Court-house, in the Borough of Brooklyn, in The City of New York, on the 7th day of July, 1916, at the opening of the Court on that day, or as soon thereafter as counsel can be heard thereon, for an order amending the proceeding entitled "In the Matter of the Application of The City of New York relative to acquiring title wherever the same has not been heretofore acquired for the same purpose in fee to the lands, tenements and hereditaments required for the opening and extending of Corona Avenue, from Hampton street to Rodman street, in the Second Ward, Borough of Queens, City of New York," as heretofore amended by an order of the Supreme Court of the State of New York, Second Judicial District, dated April 22, 1915, and duly entered and filed in the office of the Clerk of the County of Queens on April 23, 1915, and the petition and order appointing Commissioners of Estimate and a Commissioner of Assessment in the above-entitled proceeding heretofore duly entered and filed in the office of the Clerk of the County of Queens on the 30th day of December, 1913, so as to conform to a map or plan adopted by the Board of Estimate and Apportionment on October 15, 1915, in which certain additional changes were made in the position of the lines of said Corona avenue in the block between Junction avenue and Alstyn Avenue, and also to conform to a map or plan adopted by the

Board of Estimate and Apportionment January 21, 1916, and approved by the Mayor on January 25, 1916, in which Lurting street was discontinued in the block between Junction avenue and Corona avenue, this incidentally involving the fixing of the northerly line of Corona avenue across the former intersection with Lurting street; the proceeding as now amended, providing for the acquisition of title to Corona Avenue, from Hampton street to Rodman street, as said Corona avenue is now laid out upon the map or plan of The City of New York.

The lines as amended are shown as follows: Corona avenue, between the westerly line of Junction avenue and the northerly line of Alstyn Avenue, is laid down upon a "Map showing a change in the street system heretofore laid out within the territory bounded by Junction Avenue, Alstyn Avenue, Sothern Avenue and Gerry Avenue, in the Second Ward, Dated June 4, 1915," approved by the Board of Estimate and Apportionment October 15, 1915, by the Mayor November 1, 1915, and filed in the office of the County Clerk of Queens County at Jamaica February 14, 1916, at the office of the Corporation Counsel of The City of New York February 14, 1916, and at the office of the President of the Borough of Queens February 16, 1916, and is bounded and described as follows:

**DESCRIPTION OF AMENDED NORTHWESTERLY LINE.**  
Beginning at a point formed by the intersection of the northerly line of Corona Avenue, as previously established, and the westerly line of old Junction Avenue. Running thence easterly, deflecting to the left 7° 22' 15" from the prolongation of said northerly line of Corona Avenue for 67.18 feet along the northerly line of Corona Avenue to the easterly line of old Junction Avenue. Thence northeasterly, deflecting to the left 46° 30' 01" for 424.54 feet along the northwesterly line of Corona Avenue to the southerly line of Alstyn Avenue. Thence northerly, deflecting to the left 28° 14' 00" for 60.15 feet along the westerly line of Corona Avenue to the northerly line of Alstyn Avenue. Thence northerly, deflecting to the left 6° 20' 04" along the westerly line of Corona Avenue, as previously established.

**DESCRIPTION OF THE NEW SOUTHEASTERLY LINE.**  
Beginning at the easterly line of Corona Avenue, as previously established, with the northerly line of Alstyn Avenue. Running thence southerly, deflecting to the left 7° 32' 14" from said line of Corona Avenue for 60.88 feet along the easterly line of Corona Avenue to the southerly line of Alstyn Avenue. Thence southeasterly, deflecting to the right 42° 06' 18" for 495.30 feet along the southeasterly line of Corona Avenue. Thence southerly, deflecting to the right 28° 12' 12" for 48.75 feet along the southerly line of Corona Avenue to the easterly line of Junction Avenue. Thence westerly, deflecting to the right 22° 44' 39" for 80.37 feet along the southerly line of Corona Avenue to the westerly line of Junction Avenue. Thence westerly, deflecting to the right 2° 55' 25" along the southerly line of Corona Avenue, as previously established.

The northwesterly line of Corona Avenue, between a point on the westerly line of Corona Avenue, 103.67 feet northerly from the northerly line of Merrit place, and the northerly line of Corona Avenue east of Louona Avenue, is shown upon the map approved by the Board of Estimate and Apportionment January 21, 1916, by the Mayor January 25, 1916, of territory bounded by Junction Avenue, South Railroad Avenue, Louona Avenue, Corona Avenue, etc., copies of which were filed at the office of the County Clerk of Queens County at Jamaica April 17, 1916, at the office of the Corporation Counsel of The City of New York April 15, 1916, and at the office of the President of the Borough of Queens April 18, 1916. The portion of the line which is changed is bounded and described as follows:

Beginning at a point on the westerly line of Corona Avenue 103.67 feet northerly from the northerly line of Merrit place. Running thence northwesterly for 466.12 feet along the northwesterly line of Corona Avenue to the westerly line of Louona Avenue. Thence northerly, deflecting to the left 30° 21' 43" for 161.51 feet along the westerly line of Louona Avenue to where the same is intersected by the northerly line of Corona Avenue.

The Board of Estimate and Apportionment by a resolution adopted on the 17th day of March, 1916, determined that the area of assessment for benefit in this amended proceeding be fixed and determined to be as follows:

Beginning at a point on the southerly property line of the Long Island Railroad where it is intersected by a line at right angles to Corona Avenue, and passing through a point on its northwesterly side, midway between Hampton street and Neil place; and running thence easterly along the said property line of the Long Island Railroad to the intersection with a line midway between Way Avenue and Alburis Avenue; thence southwardly along the said line midway between Way Avenue and Alburis Avenue to the intersection with a line midway between Lurting street and Merrit street; thence easterly along the said line midway between Lurting street and Merrit street to a point distant 600 feet northerly from the northeasterly line of Corona Avenue, the said distance being measured at right angles to Corona Avenue; thence southeasterly and always distant 600 feet northeasterly from and parallel with the northeasterly line of Corona Avenue and the prolongations thereof to the intersection with the prolongation of the northerly line of Rodman street; thence southwardly along a line at right angles to Rodman street to the intersection with the prolongation of a line midway between Tredwell street and Urquhart street; thence westwardly along the said line midway between Tredwell street and Urquhart street and along the prolongations of the said line to the intersection with a line parallel with Seminole Avenue and passing through a point on the southerly line of Scudder street where it is intersected by the prolongation of a line midway between Van Doren street and Waldron street; thence northwardly along the said line parallel with Seminole Avenue to the southerly line of Scudder street; thence northwesterly along the said line midway between Van Doren street and Waldron street to the intersection with the prolongation of a line midway between Elma place and Medina place; thence northwardly along the said line midway between Elma place and Medina place and along the prolongations of the said line to the intersection with a line at right angles to Corona Avenue, and passing through the point of beginning; thence northwesterly along the said line at right angles to Corona Avenue to the point or place of beginning.

Dated, New York, June 24, 1916.  
LAMAR HARDY, Corporation Counsel,  
Municipal Building, Borough of Manhattan, City of New York. j24,jy6



## Filing Final Reports.

In the Matter of the Application of The City of New York, relative to acquiring title in fee, wherever the same has not been heretofore acquired, to the lands and premises required for the opening and extending of CYPRESS AVENUE, between Sixteenth street and Broadway, in the Third Ward, Borough of Queens, City of New York, as amended and corrected by an order of the Supreme Court, Second Department, dated December 17, 1912, and entered in the office of the Clerk of the County of Queens on December 19, 1912, so as to relate to CYPRESS AVENUE (California Avenue) from 16th street (Dutchess street) to the center line of Broadway (Jackson Avenue), and THIRTIETH STREET (Ratonee Street) from Cypress Avenue (California Avenue) to the center line of Broadway (Jackson Avenue) as now laid out.

The land to be acquired in this proceeding is more particularly bounded and described in the petition thereto attached.

NOTICE IS HEREBY GIVEN TO ALL PERSONS interested in the above-entitled proceeding, and to the owner or owners, occupant or occupants of all houses and lots and improved and unimproved lands affected thereby, and to all others whom it may concern, to wit:

First.—That the undersigned, Commissioners of Estimate, have completed their supplemental and amended estimate of damage, and that all persons interested in this proceeding, or in any of the lands, tenements and hereditaments and premises affected thereby, having any objection thereto, do file their said objections in writing, duly verified, with them at their office, in the Municipal Building, Court House Square, Long Island City, in the Borough of Queens, in the City of New York, on or before the 6th day of July, 1916, and that the said Commissioners will hear parties so objecting, and for that purpose will be in attendance at their said office on the 10th day of July, 1916, at 2 o'clock P. M.

Second.—That the undersigned, Commissioner of Assessment, has completed his supplemental and amended estimate of damage, and that all persons interested in this proceeding, or in any of the lands, tenements and hereditaments and premises affected thereby, having any objection thereto, do file their said objections in writing, duly verified, with him at his office, in the Municipal Building, Court House Square, Long Island City, in the Borough of Queens, in the City of New York, on or before the 6th day of July, 1916, and that the said Commissioner will hear parties so objecting, and for that purpose will be in attendance at his said office on the 11th day of July, 1916, at 2 o'clock P. M.

Third.—That the Commissioner of Assessment has assessed any or all such lands, tenements and hereditaments and premises as are within the area of assessment fixed and prescribed as the amended area of assessment for benefit by the Board of Estimate and Apportionment on the 13th day of June, 1912, and that the said area of assessment includes all those lands, tenements and hereditaments and premises situate and being in the Borough of Queens, in the City of New York, which, taken together, are bounded and described as follows, viz.:

Beginning at a point on the easterly line of Sixteenth street (Dutchess street) where it is intersected by a line bisecting the angle formed by the intersection of the prolongations of the southerly line of Sanford Avenue and the northerly line of Cypress Avenue (California Avenue) as these streets are laid out adjoining Sixteenth street (Dutchess street) on the east, and running thence eastwardly along the said bisecting line to the intersection with a line bisecting the angle formed by the intersection of the prolongations of the southerly line of Sanford Avenue and the northerly line of Cypress Avenue (California Avenue) as these streets are laid out between Twenty-second street (Jolin street) and Twenty-third street (Kendall place); thence eastwardly along the said bisecting line to the intersection with a line bisecting the angle formed by the intersection of the prolongations of the southerly line of Broadway (Jackson Avenue) and the northerly line of Cypress Avenue (California Avenue) as these streets are laid out east of Twenty-sixth street (Norwood place); thence eastwardly along the said bisecting line to the intersection with a line distant 100 feet northerly from and parallel with the northerly line of Cypress Avenue (California Avenue); the said distance being measured at right angles to Cypress Avenue; thence eastwardly along the said line parallel with Cypress Avenue (California Avenue) and along the prolongation of the said line to a point distant 100 feet easterly from the easterly line of Thirty-first street (Stiles place); thence southwardly and parallel with Thirty-first street (Stiles place) to the intersection with the prolongation of a line midway between Cypress Avenue (California Avenue) and Franconia Avenue; thence westwardly along the said line midway between Cypress Avenue (California Avenue) and Franconia Avenue and along the prolongation of the said line to the intersection with the easterly line of Sixteenth street (Dutchess street); thence northwardly along the easterly line of Sixteenth street (Dutchess street) to the point or place of beginning.

Fourth.—That the abstracts of said supplemental and amended estimate of damage and of said supplemental and additional assessment for benefit, together with the damage and benefit maps, and also all the affidavits, estimates, proofs and other documents used by the Commissioners of Estimate and by the Commissioner of Assessment in making the same, have been deposited in the Bureau of Street Openings in the Law Department of The City of New York, in the Municipal Building, Court House Square, in the Borough of Queens, in said City, there to remain until the 10th day of July, 1916.

Fifth.—That, provided there be no objections filed to either of said abstracts, the reports as to said supplemental and amended awards and as to said supplemental and additional assessments shall stand adjourned to the date to be hereafter specified in the notice provided in such cases to be given in relation to filing the final reports, pursuant to Sections 981 and 984 of the Greater New York Charter, as amended by Chapter 658 of the Laws of 1906.

Sixth.—In case, however, objections are filed to the foregoing abstracts of said supplemental and amended estimate and of said supplemental and additional assessment or to either of them the motion to confirm the reports as to said supplemental and amended awards and as to said supplemental and additional assessments shall stand adjourned to the date to be hereafter specified in the notice provided in such cases to be given in relation to filing the final reports, pursuant to Sections 981 and 984 of the Greater New York Charter, as amended by Chapter 658 of the Laws of 1906.

Dated, New York, June 19, 1916.  
IRA G. DARRIN, FRANK E. LOSEE,  
JOHN E. McCABE, Commissioners of Estimate.  
IRA G. DARRIN, Commissioner of Assessment.  
WALTER C. SHEPPARD, Clerk. j33,jy5

In the Matter of the Application of The City of New York, relative to acquiring title in fee to the lands, tenements and hereditaments required for the purpose of opening and extending Sixty-sixth Street from 4th Avenue to the westerly line of New Utrecht Avenue, and from the easterly line of New Utrecht Avenue to 22d

avenue, excluding the land of the New York and Sea Beach Railroad, in the 30th Ward of the Borough of Brooklyn, The City of New York.

NOTICE IS HEREBY GIVEN THAT THE final report of the Commissioners of Estimate and Commissioner of Assessment in the above-entitled matter will be presented for confirmation to the Supreme Court of the State of New York, Second Department, at a Special Term thereof to be held in the County Court House in the Borough of Brooklyn, City of New York, on the 27th day of June, 1916, at 10:00 o'clock in the forenoon of that day, and that the said final report has been deposited in the office of the Clerk of the County of Kings there to remain for and during the space of five days, as required by law.

Dated, New York, June 21, 1916.  
JOHN P. HURLEY, RAYMOND D. THURBER, RICHARDSON WEBSTER, Commissioners of Estimate.  
JOHN P. HURLEY, Commissioner of Assessment.  
ANDREW C. TROY, Clerk. j21,26

In the Matter of the Application of The City of New York, relative to acquiring title, wherever the same has not been heretofore acquired, to the lands, tenements and hereditaments required for the opening and extending of BROAD ST. (although not yet named by proper authority), from Pacific Street to Borden Avenue, in the Second Ward, Borough of Queens, City of New York, as amended by an order of this Court, bearing date the 27th day of May, 1910, and entered in the office of the Clerk of the County of Queens on the 1st day of June, 1910, so as to conform to the lines of said street as shown upon Sections 12, 13 and 16 of the final maps of the Borough of Queens, as adopted by the Board of Estimate and Apportionment on the 21st day of May, 1909, and approved by the Mayor on the 4th day of June, 1909, and further amended by an order of this Court, bearing date the 11th day of November, 1913, and entered in the office of the Clerk of the County of Queens on the 13th day of November, 1913, so as to relate to Broad Street, from Pacific Street to Borden Avenue, as the same are now mapped, a resolution having been adopted by the Board of Estimate and Apportionment on the 14th day of November, 1912, and approved by the Mayor on the 19th day of November, 1912, under which the lines of Broad Street, from Maspeth Avenue to Borden Avenue, were slightly changed.

NOTICE IS HEREBY GIVEN THAT THE supplemental and amended final report of the Commissioners of Estimate and Assessment in the above-entitled matter will be presented for confirmation to the Supreme Court of the State of New York, Second Department, at a Special Term thereof, Part I, to be held in the Queens County Court House, Long Island City, in the Borough of Queens, in the City of New York, on the 27th day of June, 1916, at 10 o'clock in the forenoon of that day; and that the said supplemental and amended final report has been deposited in the Office of the Clerk of the County of Queens there to remain for and during the space of five days, as required by law.

Dated, New York, June 20, 1916.  
LEANDER B. FARER, J. MAYNARD KISSAM, HERBERT CONKLIN, Commissioners of Estimate and Assessment.  
WALTER C. SHEPPARD, Clerk. j20,24

In the Matter of the Application of The City of New York, relative to acquiring title in fee to the lands, tenements and hereditaments required for the purpose of opening and extending FIFTY-FIFTH STREET, from 16th Avenue to 19th Avenue, and FIFTY-FOURTH STREET, from Fort Hamilton Avenue to 11th Avenue, from New Utrecht Avenue to 13th Avenue, and from 15th Avenue to 19th Avenue, excluding in each case the right-of-way of the Long Island Railroad, in the 30th Ward of the Borough of Brooklyn, The City of New York.

NOTICE IS HEREBY GIVEN THAT THE final report of the Commissioners of Estimate and Commissioner of Assessment in the above-entitled matter will be presented for confirmation to the Supreme Court of the State of New York, Second Department, at a Special Term thereof to be held in the County Court House in the Borough of Brooklyn, City of New York, on the 27th day of June, 1916, at 10 o'clock in the forenoon of that day, and that the said final report has been deposited in the office of the Clerk of the County of Kings, there to remain for and during the space of five days, as required by law.

Dated, New York, June 20, 1916.  
ALMER REED LATSON, JOHN F. CANAVAN, ELMER G. SAMMIS, Commissioners of Estimate.  
ALMER REED LATSON, Commissioner of Assessment.  
ANDREW C. TROY, Clerk. j20,24

Application for Court to Condemn Property.

In the Matter of the Application of The City of New York, relative to acquiring title, wherever the same has not been heretofore acquired, for the same purpose, to an easement in the lands, tenements and hereditaments required for the purpose of constructing and maintaining SEWER OUTLETS between Stanley Avenue and Fresh Creek Basin, opposite Williams Avenue, in the 26th and 32nd Wards, Borough of Brooklyn, City of New York, as shown upon map dated August 20, 1915, and approved by the Board of Estimate and Apportionment September 17, 1915.

NOTICE IS HEREBY GIVEN THAT AN application will be made to the Supreme Court of the State of New York, Second Judicial District, at a Special Term of said court to be held for the hearing of motions in the County Court House in the County of Kings, in the Borough of Brooklyn, City of New York, on the 30th day of June, 1916, at the opening of the Court on that day, or as soon thereafter as counsel can be heard thereon, to have the compensation which should justly be made to the respective owners of the easement proposed to be taken, ascertained and determined by the Supreme Court without a jury.

The nature and extent of the improvement hereby intended is the acquisition of an easement by The City of New York for the use of the public to all the lands and premises, together with the buildings thereon and the appurtenances thereunto belonging required for Sewer Outlets, between Stanley Avenue and Fresh Creek Basin, opposite Williams Avenue, in the 26th and 32nd Wards in the Borough of Brooklyn, City of New York. The real property, the easement title to which is proposed to be acquired, is more particularly bounded and described as follows:

"Beginning at a point on the south line of Stanley Avenue, distant 459 feet westerly from the intersection of the west line of Louisiana Avenue with the south line of Stanley Avenue, as these streets are laid out on the map of The City of New York; thence westerly along the south line of Stanley Avenue 700 feet; thence southerly deflecting 90° to the left 300.0 feet to the proposed pierhead and bulkhead line of Fresh Creek Basin; thence easterly deflecting 90° to the left along the proposed pierhead and bulkhead line of Fresh Creek Basin 700 feet; thence northerly 300.0 feet to the point of beginning."

The land required for the sewer easement is shown upon a map presented by the President of the Borough of Brooklyn, dated August 20, 1915, and approved by the Board of Estimate and

Apportionment on September 17, 1915, and is located in Block 8158-A, Section 24, and Block 4364, Section 14, on the Land Map of the County of Kings.

The Board of Estimate and Apportionment by a resolution adopted on the 31st day of March, 1916, determined that the entire cost and expense of this proceeding shall be borne and paid by The City of New York.

Dated, New York, June 19, 1916.  
LAMAR HARDY, Corporation Counsel,  
Municipal Building, Borough of Manhattan, City of New York. j19,29

In the Matter of the Application of The City of New York, relative to acquiring title, wherever the same has not been heretofore acquired for the same purpose in fee, to the lands, tenements and hereditaments required for the opening and extending of 79TH STREET (Genesee Street), from Liberty Avenue to Wortman Avenue, and 80TH STREET (Hudson Street), from Atlantic Avenue to Liberty Avenue, in the 4th Ward, Borough of Queens, City of New York.

NOTICE IS HEREBY GIVEN THAT BY AN order of the Supreme Court of the State of New York, dated the 6th day of June, 1916, and duly entered and filed in the office of the Clerk of the County of Queens on the 9th day of June, 1916, the application of the City of New York to have the compensation which should justly be made to the respective owners of the real property proposed to be taken in the above-entitled proceeding ascertained and determined by the Supreme Court without a jury, and the cost of such improvement assessed by the Court, in accordance with the resolutions adopted by the Board of Estimate and Apportionment on the 25th day of June, 1915, and the 23rd day of December, 1915, was granted.

NOTICE IS FURTHER GIVEN THAT, pursuant to Section 1000 of the Greater New York Charter, as amended by Chapter 606 of the Laws of 1915, the map or survey of the land to be acquired in this proceeding has been duly filed in the office of the Clerk of the County of Queens and each and every party and person interested in the real property to be taken for the purpose of opening and extending of 79TH STREET (Genesee Street), from Liberty Avenue to Wortman Avenue, and 80TH STREET (Hudson Street), from Atlantic Avenue to Liberty Avenue, in the 4th Ward, Borough of Queens, City of New York, having any claim or demand on account thereof, is hereby required to file his claim, duly verified, describing the real property which the claimant owns or in which he is interested, and his post office address, with the Clerk of the County of Queens on or before the 30th day of June, 1916, and to serve on the Corporation Counsel of the City of New York, at his office in the Municipal Building, Court House Square, Long Island City, in the Borough of Queens, in the City of New York, on or before the said 30th day of June, 1916, a copy of such verified claim.

Dated, New York, June 19, 1916.  
LAMAR HARDY, Corporation Counsel,  
Municipal Building, Borough of Manhattan, City of New York. j19,29

NOTICE TO BIDDERS AT SALES OF OLD BUILDINGS, ETC.

TERMS AND CONDITIONS UNDER WHICH BUILDINGS, ETC., WILL BE SOLD FOR REMOVAL FROM CITY PROPERTY.

THE BUILDINGS AND APPURTENANCES thereto will be sold to the highest bidder, who must pay cash or certified check, drawn to the order of the Comptroller of The City of New York, and must also give a certified check or cash in half the amount of the purchase price as security for the faithful performance of the terms and conditions of the sale. Where the amount of the purchase price does not equal or exceed the sum of \$50, the sum of \$50 shall be the amount of the security to be deposited. This security may at any time after the expiration of the contract period be applied by the City to the cost of completing any of the work required under the contract, but unfinished at the expiration of the contract period.

The purchaser shall not lease, occupy, cause or permit the building or buildings, etc., passed by him to be used or occupied for any purpose other than that of their speedy removal nor shall he collect any rental or other revenue for the use of either the land or the buildings, etc., situated thereon. The breach of either or any of these conditions shall forthwith void the sale and cause immediate forfeiture of the purchase money and the security deposited for the faithful performance of the conditions of the sale. The placing therein or permitting the occupancy of any such buildings by any tenant free, for rent or otherwise, excepting the necessary watchmen or the workmen engaged in the actual demolition thereof, shall of itself be a breach of the above conditions of sale.

The sale will be at the condition of the property on date of delivery thereof to the purchaser. The City of New York will not be responsible for any change or loss which may occur in the condition of the buildings, or their appurtenances between the time of the sale thereof and the time of delivering possession to the purchaser, after being properly vacated of all tenants. The sale and delivery to purchaser will be made as nearly together as the circumstances of vacating the structures of their tenants will permit.

All the material of the buildings, sheds, walks, structures and cellars of whatsoever nature, with their exterior and interior fixtures, appurtenances and foundations of all kinds, except the exterior walls of the buildings and their foundations and the sidewalks and curbs in front of said buildings, extending within the described area, shall be torn down and removed from the premises. None of the dirt, debris or waste resulting from demolition shall be allowed to remain on the premises, except old mortar or plaster only, which may be left, but not higher at any point than two feet below the curb opposite that point. The exterior walls and their foundations shall be taken down only to a plane whose elevation shall be the level of the curb in front of the building. Where there is no curb the elevation of the surrounding ground shall be considered curb level. All wells, cesspools, sinks, etc., existing on the property must be filled to the level of the surrounding ground with clean earth.

The purchaser at the sale shall also withdraw and remove all abandoned water taps and old service mains, and in place thereof cause to be inserted a brass plug in the main water pipe in the street, in compliance with the rules and regulations of the Department of Water Supply, Gas and Electricity. The purchaser shall also furnish the Department of Finance with a certificate from the Department of Water Supply, Gas and Electricity that this has been performed.

The purchaser at the sale shall also remove all house sewer connections to the main sewer in the street and the openings of the main sewer in street shall be properly closed in compliance with the directions of the Bureau of Sewers in the Borough in which the buildings are situated, and furnish the Department of Finance with a certificate from the Bureau of Sewers that the work has been properly performed.

The permit for all openings in the street to be obtained by and at the expense of the purchaser of the building.

Failure to remove said buildings, appurtenances, or any part thereof, within thirty days from the day of possession will work forfeiture of ownership of such buildings, appurtenances or portions as shall be left standing, together with all moneys paid by said purchaser on account thereof at the time of the sale, and the bidder's assent to the above conditions being understood to be implied by the act of bidding, and The City of New York will, without notice to the purchaser, cause the same to be removed, and the cost and expense thereof charged against the security above mentioned.

The work of removal must be carried on in every respect in a thorough and workmanlike manner, and must be completed within thirty days from the day of possession, and the successful bidder will provide and furnish all materials of labor and machinery necessary thereto, and will place proper and sufficient guards and fences and warning signs by day and night for the prevention of accidents, and will indemnify and save harmless The City of New York, its officers, agents and servants, and each of them, against any and all suits and actions, claims and demands of every name and description brought against it, them or any of them, and against and from all damage and costs to which it, they or any of them be put by reason of injury to the person or property of another, resulting from negligence or carelessness in the performance of the work, or in guarding the same, or from any improper or defective materials or machinery, implements or appliances used in the removal of said buildings.

Where party walls are found to exist between buildings purchased by different bidders, the materials of said party walls shall be understood to be equally divided between the separate purchasers.

Party walls and fences, when existing against adjacent property not sold, shall not be taken down. All furnishings, plaster, chimneys, projecting bricks, etc., on the faces of such party walls are to be taken down and removed. The walls shall be made permanently self-supporting, beam holes, etc., bricked up, and the wall pointed and made to exclude wind and rain and present a clean exterior. The roofs and adjacent buildings shall be properly flashed and painted and made watertight where they have been disturbed by the operations of the Contractor.

"No buildings, parts of buildings, fixtures or machinery sold for removal under these terms and conditions shall in any case be re-located or re-erected within the lines of any proposed street or other public improvement, and if any such buildings, parts of buildings, fixtures or machinery, etc., shall be re-located or re-erected within the lines of any proposed street or other public improvement, title thereto shall thereupon become vested in The City of New York and a sale at public or private sale may be made in the same manner as if no prior sale thereof had been made."

The Comptroller of The City of New York reserves the right on the day of sale to withdraw from sale any of the buildings, parts of buildings and machinery included therein, or to reject any and all bids; and be it further

Resolved, That while the said sale is held under the supervision of the Commissioner of the Sinking Fund, the Comptroller is authorized to cause the sale to be advertised and to direct the sale thereof as financial officer of the City.

PROPOSALS FOR BIDS AND ESTIMATES FOR THE CITY OF NEW YORK.

NOTICE TO CONTRACTORS.

GENERAL INSTRUCTIONS TO BIDDERS.

The person or persons making a bid or estimate for any services, work, materials or supplies for The City of New York, or for any of its departments, bureau or officers, shall furnish the same in a sealed envelope, indorsed with the title of the supplies, materials, work or services for which the bid or estimate is made, with his or their name or names and the date of presentation to the President or Board or to the head of the Department at his or its office, on or before the date and hour named in the advertisement for the same, at which time and place the estimates received will be publicly opened by the President or Board or head of said Department and read, and the award of the contract made according to law as soon thereafter as practicable.

Each bid or estimate shall contain the name and place of residence of the person making the same, and names of all persons interested with him therein, and, if no other person be so interested, it shall distinctly state that fact; also, that it is made without any connection with any other person making an estimate for the same purpose, and is in all respects fair and without collusion or fraud, and that no member of the Board of Aldermen, head of a department, chief of a bureau, deputy thereof or clerk thereof, or other officer of The City of New York is, shall be or become interested, directly or indirectly, as contracting party, partner, stockholder, surety or otherwise in or in the performance of the contract, or in the supplies, work or business to which it relates, or in any portion of the profits thereof. The bid or estimate must be verified by the oath, in writing, of the party or parties making the estimate that the several matters stated herein are in all respects true.

No bid or estimate will be considered unless as a condition precedent to the reception or consideration of any proposal, it be accompanied by a certified check upon one of the State or National banks of The City of New York, drawn to the order of the Comptroller, or money or corporate stock or certificates of indebtedness of any nature issued by The City of New York, which the Comptroller shall approve as of equal value with the security required in the advertisement to the amount of not less than three nor more than five per centum of the amount of the bond required, as provided in section 420 of the Greater New York Charter.

The amount shall be as specified in the proposals or instructions to bidders and shall not be in excess of 5 per cent.

The certified check or money should not be inclosed in the envelope containing the bid or estimate, but should be either inclosed in a separate envelope addressed to the head of the Department, President or Board, or submitted personally upon the presentation of the bid or estimate.

For particulars as to the quantity and quality of the supplies, or the nature and extent of the work, reference must be made to the specifications, schedules, plans, etc., on file in the said office of the President, Board or Department.

No bid shall be accepted from or contract awarded to any person who is in arrears to The City of New York upon debt or contract, or who is a defaulter, as surety or otherwise, upon any obligation of the City.

The contract must be bid for separately. The right is reserved in each case to reject all bids or estimates if it is deemed to be for the interest of the City so to do.

Bidders will write out the amount of their bids or estimates in addition to inserting the same in figures.

Bidders are requested to make their bids or estimates upon the blank forms prepared and furnished by the City, a copy of which, with the proper envelope in which to inclose the bid, together with a copy of the contract, including the specifications, in the form approved by the Corporation Counsel, can be obtained upon application therefor at the office of the Department for which the work is to be done. Plans and drawings of construction work may also be seen there.