



THE CITY RECORD

Official Journal of The City of New York

THE CITY RECORD U.S.P.S. 0114-660
Printed on paper containing 30% post-consumer material

VOLUME CXLII NUMBER 125

TUESDAY, JUNE 30, 2015

Price: \$4.00

TABLE OF CONTENTS

PUBLIC HEARINGS AND MEETINGS

Borough President - Brooklyn	2513
City Planning Commission	2514
Citywide Administrative Services	2514
Consumer Affairs	2514
Industrial Development Agency	2515
Information Technology and	
Telecommunications	2515
Landmarks Preservation Commission	2515
Mayor's Office of Contract Services	2517
Transportation	2517

PROPERTY DISPOSITION

Citywide Administrative Services	2518
Office of Citywide Procurement	2518
Police	2518

PROCUREMENT

City University	2519
Citywide Administrative Services	2519
Office of Citywide Procurement	2519
Design and Construction	2519
Emergency Management	2520
Finance	2520
Health and Hospitals Corporation	2520
Health and Mental Hygiene	2520

Agency Chief Contracting Officer	2520
Homeless Services	2520
Procurement	2520
Housing Authority	2520
Supply Management	2520
Human Resources Administration	2521
Office of Contracts	2521
Information Technology and	
Telecommunications	2521
Agency Chief Contracting Officer	2521
Parks and Recreation	2521
Police	2522
Contract Administration Unit	2522
Transportation	2522
Franchises	2522

CONTRACT AWARD HEARINGS

Aging	2522
Human Resources Administration	2523

AGENCY RULES

Buildings	2523
-----------	------

SPECIAL MATERIALS

Police	2524
Water Board	2541
Changes in Personnel	2541

LATE NOTICE

City Record	2543
Environmental Protection	2544

THE CITY RECORD

BILL DE BLASIO

Mayor

STACEY CUMBERBATCH

Commissioner, Department of Citywide
Administrative Services

ELI BLACHMAN

Editor, The City Record

Published Monday through Friday except
legal holidays by the New York City
Department of Citywide Administrative
Services under Authority of Section 1066 of
the New York City Charter.

Subscription \$500 a year, \$4.00 daily (\$5.00 by
mail). Periodicals Postage Paid at New York,
N.Y. POSTMASTER: Send address changes
to THE CITY RECORD, 1 Centre Street,
17th Floor, New York, N.Y. 10007-1602

Editorial Office/Subscription Changes:
The City Record, 1 Centre Street, 17th Floor,
New York, N.Y. 10007-1602 (212) 386-0055

Visit www.nyc.gov/cityrecord to view a PDF
version of The Daily City Record.

PUBLIC HEARINGS AND MEETINGS

See Also: Procurement; Agency Rules

BOROUGH PRESIDENT - BROOKLYN

■ PUBLIC HEARINGS

NOTICE IS HEREBY GIVEN that, pursuant to Sections 197-c of the New York City Charter, the Brooklyn Borough President will hold a public hearing on the following matters in the Borough President's Conference Room, Brooklyn Borough Hall, 209 Joralemon Street, Brooklyn, NY 11201, commencing at 6:00 P.M. on Wednesday, July 1st, 2015.

Calendar item 1 - LPC Warehouse - 150358 HAK

An application submitted by the Department of Housing Preservation and Development (HPD):

- 1) pursuant to Article 16 of the General Municipal Law of New York State for the designation of property located at 337 Berry Street and 99/101 South 5th Street (Block 2443, Lots 6, 37, and 41) as an Urban Development Action Area, and an Urban Development Action Area Project for such area;
 - 2) pursuant of Section 197-c of the New York City Charter for the disposition of such property to a developer to be selected by HPD;
- to facilitate development of an eleven-story mixed use building with approximately 55 units of affordable housing and ground-level commercial and community facility space within Community District 1.

Calendar Item 2 - 115 Williams Avenue - 150380 HAK

An application submitted by the Department of Housing Preservation and Development (HPD):

- 1) pursuant to Article 16 of the General Municipal Law of New York State for the designation of property located at 115 Williams Avenue (Block 3700, Lot 8) as an Urban Development Action Area, and an Urban Development Action Area Project for such area; and
 - 2) pursuant to Section 197-c of the New York City Charter for the disposition of such property to a developer to be selected by HPD;
- to facilitate the enlargement of an accessory open parking lot for an existing poultry distribution facility within Community District 5.

Calendar Item 3 - Disposition of City Owned Property - 150339 PPK

An application submitted by the Department of Citywide Administrative Services pursuant to Section 197-c of the New York City Charter, for the disposition of two city-owned properties located at Block 3186, Lot 144, an irregular vacant interior lot on the east side of Starr Street between Knickerbocker and Wilson Avenues, and Block 3438, Lot 63, vacant interior lot on Moffat Street between Broadway and Bushwick Avenue, pursuant to zoning

Note: To request a sign language interpreter, or to request TTD services, call Mr. Richard Bearak at (718) 802-4057 before the hearing.

j24-30

CITY PLANNING COMMISSION

■ PUBLIC HEARINGS

NOTICE IS HEREBY GIVEN that resolutions have been adopted by the City Planning Commission, scheduling public hearings on the following matters to be held at 22 Reade Street, New York, NY, on Wednesday, July 1, 2015 at 10:00 A.M.

BOROUGH OF THE BRONX

No. 1

CITY ISLAND WATER SUPPLY & DRAINAGE EASEMENT

CD 10

C 150205 PQX

IN THE MATTER OF an application submitted by the Department of Environmental Protection and the Department of Citywide Administrative Services, pursuant to Section 197-c of the New York City Charter, for the acquisition of easements located at land under the waters of Eastchester Bay in the vicinity of Kilroe Street (Block 5636, p/o Lot 100); and both land under the waters of Eastchester Bay and upland in the vicinity of Minnieford Avenue (Block 5636, p/o Lot 177) to facilitate the construction of a water main and outfalls.

BOROUGH OF BROOKLYN

No. 2

NYPD EVIDENCE STORAGE AND CENTRAL RECORDS

CD 7

C 150188 PCK

IN THE MATTER OF an application submitted by the New York City Police Department and the Department of Citywide Administrative Services, pursuant to Section 197-c of the New York City Charter, for the site selection and acquisition of property located 4312 2nd Avenue (Block 726, Lot 1) for use as a central records and evidence storage facility.

No. 3

NY COUNTY DISTRICT ATTORNEY STORAGE

CD 7

C 150305 PCK

IN THE MATTER OF an application submitted by the New York County District Attorney and the Department of Citywide Administrative Services, pursuant to Section 197-c of the New York City Charter, for the site selection and acquisition of property located 4312 2nd Avenue (Block 726, Lot 1) for use as a records storage facility.

YVETTE V. GRUEL, Calendar Officer
City Planning Commission
22 Reade Street, Room 2E
New York, NY 10007
Telephone (212) 720-3370

j18-jy1

CITYWIDE ADMINISTRATIVE SERVICES

■ PUBLIC HEARINGS

NOTICE IS HEREBY GIVEN THAT A REAL PROPERTY ACQUISITIONS AND DISPOSITIONS PUBLIC HEARING, in accordance with Section 824 of the New York City Charter, will be held on July 15, 2015 at 10:00 A.M., 22 Reade Street, 2nd Floor Conference Room, Borough of Manhattan.

IN THE MATTER OF a lease for The City of New York, as Tenant, of approximately 28,878 rentable square feet of space consisting of 21,302 square feet of interior space, and 7,576 square feet of roof play area, in a building located at 218 West 147th Street (Block 2032, Lot 17), in the Borough of Manhattan, for the Administration for Children's Services to use as a Day Care Center, or for such other use as the Commissioner of the Department of Citywide Administrative Services may determine.

The proposed use was approved by the City Planning Commission pursuant to NYC Charter Section 197c on May 6, 2015 (CPC Appl. No. 140363) Public Hearing Cal. No. 6.

The City of New York is completing a five year term starting from the license commencement date of December 13, 2013. The proposed lease shall commence upon the full execution and delivery of the lease to the Landlord and expire on December 12, 2018 unless sooner terminated or extended, per this new lease agreement, at an annual rental of \$261,290.80 (\$9.05 per square foot), payable in equal monthly installments at the end of each month.

The lease may be terminated by the Tenant in whole or in part, without any penalty or liability to Tenant, effective the earlier of: (1)

the second (2nd) anniversary of the commencement date of the license predating this lease entered into between landlord and tenant as a licensor and licensee or (2) the second (2nd) anniversary of the commencement date, or at any time thereafter, upon six (6) months prior written notice to the landlord.

IN THE MATTER OF a renewal of a lease for the City of New York, as Tenant, of approximately 22,014 rentable square feet consisting of 20,126 square feet of garage space and 1,888 square feet of exterior parking space at 87-93 Van Brunt Street (Block 335, Lot 1) in the Borough of Brooklyn for the Department of Sanitation to use as a garage, or for such other use as the Commissioner of the Department of Citywide Administrative Services may determine.

The proposed renewal of the lease shall commence July 16, 2015 and expires on July 15, 2025 at an annual rental of \$408,913.88 (\$18.58 per square foot per annum) for the period July 16, 2015 to Substantial Completion of alterations and improvements, \$440,280.00 (\$20.00 per square foot per annum) for the period from Substantial Completion through the fifth (5th) year following Substantial Completion, \$449,085.60 (\$20.40 per square foot per annum) for year six (6), \$458,067.31 (\$20.81 per square foot per annum) for year seven (7), \$467,228.66 (\$21.22 per square foot per annum) for year eight (8), \$476,573.23 (\$21.65 per square foot per annum) for year nine (9), and \$486,104.70 (\$22.08 per square foot per annum) for year ten (10), payable in equal monthly installments at the end of each month.

The Tenant shall have the right to terminate the lease at any time after the second anniversary of Substantial Completion upon three hundred sixty (360) days prior written notice to the Landlord.

The Tenant shall have the right to renew the lease for a period of five (5) years at a rental rate equal to 95% of the Fair Market Value (FMV) and upon one hundred eighty (180) days prior written notice to the Landlord effective as of the expiration date of the lease.

Further information, including public inspection of the proposed lease may be obtained at One Centre Street, Room 2000 North, New York, N.Y. 10007. To schedule an inspection, please contact Chris Fleming at (212) 386-0315.

Individuals requesting Sign Language Interpreters should contact the Mayor's Office of Contract Services, Public Hearings Unit, 253 Broadway, 2nd Floor, New York, N.Y. 10007, (212) 788-7490, no later than SEVEN (7) BUSINESS DAYS PRIOR TO THE PUBLIC HEARING. TDD users should call VERIZON relay services.

◀ j30

CONSUMER AFFAIRS

■ PUBLIC HEARINGS

NOTICE IS HEREBY GIVEN, PURSUANT TO LAW, that the New York City Department of Consumer Affairs will hold a Public Hearing on Wednesday, July 8, 2015, at 2:00 P.M., at 42 Broadway, 11th Floor, in the Borough of Manhattan, on the following petitions for sidewalk café revocable consent:

- 1) Aladdin and Princess Zalabia Inc.
3105 33rd Street in the Borough of Queens
(To establish, maintain, and operate an unenclosed sidewalk café for a term of two years.)
- 2) Deed LLC
397 Tompkins Avenue in the Borough of Brooklyn
(To maintain, and operate a small unenclosed sidewalk café for a term of two years.)
- 3) JI Solo Inc.
206 Sullivan Street in the Borough of Manhattan
(To establish, maintain, and operate an unenclosed sidewalk café for a term of two years.)
- 4) Pilar Cuban Restaurant Inc.
397 Greene Avenue in the Borough of Brooklyn
(To establish, maintain, and operate an unenclosed sidewalk café for a term of two years.)
- 5) Stonefruit Inc.
1058 Bedford Avenue in the Borough of Brooklyn
(To establish, maintain, and operate an unenclosed sidewalk café for a term of two years.)

◀ j30

INDUSTRIAL DEVELOPMENT AGENCY

■ MEETING

NOTICE OF PUBLIC SCOPING

NOTICE IS HEREBY GIVEN that, pursuant to 6 NYCRR Section 617.8 and Section 5-07(b) of the Rules of Procedure for City Environmental Review (CEQR), a public scoping meeting will be held Thursday, July 30, 2015 at 6:00 P.M. at Hilton Garden Inn New York/Staten Island, 1100 South Avenue at Lois Lane, Staten Island, NY 10314 by the New York City Industrial Development Agency, to hear comments from the public regarding the proposed scope of work for the Generic Environmental Impact Statement (GEIS) for the proposed Staten Island Marine Development (SIMD)/Brooklyn Brewery industrial development project. The proposed project site extends over an approximately 314 acre area of northwestern Staten Island (Bloomfield), and is generally bounded by the Staten Island Expressway and Old Place Creek to the north, Gulf Avenue to the east, Bloomfield Avenue and River Road to the south, and the Travis Branch of the Staten Island Railroad to the west. The purpose of the scoping meeting is to provide the public with the opportunity to comment on the scope of analysis proposed to be included in the GEIS for the referenced project.

A copy of the draft scoping document for the project may be obtained by any member of the public from:

New York City Industrial Development Agency
110 William Street
New York, NY 10038
Attention: Dina Rybak, Planning
SIMD_BB_comments@edc.nyc

or the NYC Industrial Development Agency website:
<https://www.nycedc.com/event/nycida-public-scoping-meeting>

Written comments will be accepted through 5:00 P.M. on Monday, August 10, 2015 and may be submitted at the public scoping meeting or sent to SIMD_BB_comments@edc.nyc.

j29-jy1

INFORMATION TECHNOLOGY AND TELECOMMUNICATIONS

■ PUBLIC HEARINGS

NOTICE OF A FRANCHISE AND CONCESSION REVIEW COMMITTEE ("FCRC") PUBLIC HEARING to be held on Monday, July 6, 2015 commencing at 2:30 P.M. at 22 Reade Street, Borough of Manhattan in the matter of a proposed franchise agreement between the City of New York and ZenFi Networks Inc. ("ZenFi"). The proposed franchise agreement will grant ZenFi the non-exclusive right to install, operate and maintain telecommunications equipment and facilities on City owned and managed street light poles, traffic light poles, highway sign support poles and certain utility poles ("utility" being defined as it is defined in 47 U.S.C. Section 224). The proposed franchise will run until November 14, 2019 and is limited to the use of 3,000 poles city-wide during the term of the contract.

Copies of the proposed franchise agreement may be viewed at the Department of Information Technology and Telecommunications, 2 Metrotech Center, 4th Floor, Brooklyn, NY 11201, from June 22, 2015 through July 6, 2015, between the hours of 9:30 A.M. and 3:30 P.M., excluding Saturdays, Sundays and holidays. Hard copies of the proposed franchise agreement may be obtained, by appointment, at a cost of \$.25 per page. All payments shall be made at the time of pickup by check or money order made payable to the New York City Department of Finance. The proposed franchise agreement may also be obtained in PDF form at no cost, by email request. Interested parties should contact Brett Sikoff at (718) 403-6722 or by email at BSikoff@doitt.nyc.gov.

NOTE: Individuals requesting sign language interpreters at the public hearing should contact the Mayor's Office of Contract Services, Public Hearing Unit, 253 Broadway, 9th Floor, New York, NY 10007, (212) 788-7490, no later than SEVEN (7) BUSINESS DAYS PRIOR TO THE PUBLIC HEARING. TDD users should call Verizon relay service. The Hearing may be cablecast on NYC Media Group channels

j12-jy6

LANDMARKS PRESERVATION COMMISSION

■ PUBLIC HEARINGS

NOTICE IS HEREBY GIVEN that pursuant to the provisions of Title 25, Chapter 3 of the Administrative Code of the City of New York (Sections 25-303, 25-307, 25-308, 25-309, 25-313, 25-318, 25-320) on Tuesday, **July 7, 2015 at 9:30 A.M.**, a public hearing will be held at 1 Centre Street, 9th Floor, Borough of Manhattan with respect to the following properties and then followed by a public meeting. The final order and estimated times for each application will be posted on the Landmarks Preservation Commission website the Friday before the hearing. Please note that the order and estimated times are subject to change. Any person requiring reasonable accommodation in order to participate in the hearing or attend the meeting should contact the Landmarks Commission no later than five (5) business days before the hearing or meeting.

260-264 Mulberry Street - Old St. Patrick's Cathedral - Individual Landmark

17-1135 - Block 509, Lot 1, Zoned C6-2
Community District 2, Manhattan

CERTIFICATE OF APPROPRIATENESS

A Gothic Revival style church building designed by Joseph F. Mangin and built in 1815. Application is to install a hatch and sculptural bust within the front yard.

112 Prince Street - SoHo-Cast Iron Historic District

16-8291 - Block 500, Lot 19, Zoned M1-5A
Community District 2, Manhattan

CERTIFICATE OF APPROPRIATENESS

A neo-Grec style store building designed by Richard Berger and built in 1889-90. Application is to enlarge an elevator bulkhead.

475 West Broadway - SoHo-Cast Iron Historic District

17-1466 - Block 515, Lot 13, Zoned M1-5A
Community District 2, Manhattan

CERTIFICATE OF APPROPRIATENESS

A neo-Grec style tenement building designed by Frederick H. Gross and built in 1878-79. Application is to renew a Master Plan governing the future installation of painted wall signs.

203-205 Lafayette Street, aka 106-118 Kenmare Street & 4-8 Cleveland Place - SoHo-Cast Iron Historic District Extension

17-0441 - Block 482, Lot 7501, Zoned C6-2
Community District 2, Manhattan

CERTIFICATE OF APPROPRIATENESS

A neo-Classical style store and loft building designed by Max Epstein and built in 1911-12, with a one-story commercial addition on Kenmare Street. Application is to legalize mechanical equipment, artwork and display boxes installed without Landmarks Preservation Commission permits.

308-312 Mott Street - NoHo East Historic District

15-6108 - Block 521, Lot 30, Zoned C6-2/C6-3
Community District 2, Manhattan

CERTIFICATE OF APPROPRIATENESS

A neo-Classical style multiple dwelling building designed by Schneider & Herter and built in 1901-02 and altered by Michael J. Mongiello in 1925 and by Harry Hurwitz in 1941. Application is to alter the facade.

314-316 Mott Street - NoHo East Historic District

15-6109 - Block 521, Lot 34, Zoned C6-2/C6-3
Community District 2, Manhattan

CERTIFICATE OF APPROPRIATENESS

A neo-Classical style multiple dwelling building designed by Schneider & Herter and built in 1901-02 and altered by Michael J. Mongiello in 1925 and by Harry Hurwitz in 1941. Application is to alter the facade.

666 Broadway - NoHo Historic District

16-5794 - Block 529, Lot 7501, Zoned M1-5B
Community District 2, Manhattan

CERTIFICATE OF APPROPRIATENESS

A neo-Renaissance style store and loft building designed by Rossiter and Wright and built in 1903. Application is to install stretch banners.

168 Bleecker Street, aka 187-191 Sullivan Street, and 187-201 Thompson Street - South Village Historic District

17-0925 - Block 525, Lot 7501, Zoned R7-2
Community District 2, Manhattan

CERTIFICATE OF APPROPRIATENESS

An Italian Renaissance Revival style tenement building with commercial ground floor designed by Ernest Flagg and built in 1896. Application is to modify masonry openings and display windows at the Sullivan Street facade, and install a barrier-free access ramp.

14 Horatio Street, aka 54-60 8th Avenue - Greenwich Village Historic District

16-9357 - Block 616, Lot 11, Zoned C1-6
Community District 2, Manhattan

CERTIFICATE OF APPROPRIATENESS

An apartment building built in 1959. Application is to install storefront signage.

100-104 Christopher Street - Greenwich Village Historic District

16-6864 - Block 588, Lot 54, Zoned R6
Community District 2, Manhattan

CERTIFICATE OF APPROPRIATENESS

An apartment house designed by Charles Meyers and built in 1912. Application is to install signage.

30 Jane Street - Greenwich Village Historic District

16-9427 - Block 615, Lot 62, Zoned R6
Community District 2, Manhattan

CERTIFICATE OF APPROPRIATENESS

A stable building built in 1870. Application is to install an awning.

255 Bleecker Street, aka 36-42 Cornelia Street - Greenwich Village Historic District Extension II

16-8077 - Block 589, Lot 10, Zoned C1-5
Community District 2, Manhattan

CERTIFICATE OF APPROPRIATENESS

A one-story commercial building designed by E. Jerome O'Connor and built in 1941, and altered by He Gin Lee in 2003. Application is to paint facades, replace ground floor infill, and install signage and lighting.

162 West 4th Street - Greenwich Village Historic District Extension II

17-1286 - Block 590, Lot 32, Zoned R 7-2, R5 and C1-5
Community District 2, Manhattan

CERTIFICATE OF APPROPRIATENESS

A Renaissance Revival style French Flats building with commercial ground floor designed by George Keister and built in 1890-91. Application is to remove a modern sidewalk cafe constructed prior to designation and install storefront infill and a railing.

122 1st Avenue - East Village/Lower East Side Historic District

16-9532 - Block 435, Lot 4, Zoned R7A
Community District 3, Manhattan

CERTIFICATE OF APPROPRIATENESS

An Italianate style tenement building with Renaissance Revival style alterations built c. 1853 and altered in 1908. Application is to install a mechanical duct at the rear facade.

525 West 26th Street - West Chelsea Historic District

17-1860 - Block 698, Lot 18, Zoned M1-5
Community District 4, Manhattan

CERTIFICATE OF APPROPRIATENESS

A vernacular style factory building designed by Paul C. Hunter and built in 1904-05. Application is to remove an exterior stair and replace a metal panel and door with a window.

5 East 17th Street - Ladies' Mile Historic District

16-6154 - Block 846, Lot 7501, Zoned M1-5M
Community District 5, Manhattan

CERTIFICATE OF APPROPRIATENESS

A neo-Renaissance style store and loft building designed by Edwin Wilbur and built in 1900-1902. Application is to construct an elevator bulkhead and install a new cornice.

574 6th Avenue, aka 57-59 West 16th Street - 574 6th Avenue Building - Individual Landmark

16-8658 - Block 818, Lot 1, Zoned C6-2A
Community District 5, Manhattan

CERTIFICATE OF APPROPRIATENESS

A commercial palace designed by Simeon B. Eisendrath and built in 1903-04. Application is to replace windows.

703 Fifth Avenue - St. Regis Hotel - Individual Landmark

16-9579 - Block 1290, Lot 69, Zoned C5-3, C5-2.5
Community District 5, Manhattan

CERTIFICATE OF APPROPRIATENESS

A Beaux-Arts style hotel building designed by Trowbridge & Livingston and built in 1901-04. Application is to install awnings, and signage, and to paint windows.

365 Fifth Avenue - B. Altman & Company Department Store Building - Individual Landmark

15-5408 - Block 864, Lot 7502, Zoned C5-2, C5-3
Community District 5, Manhattan

ADVISORY REPORT

An Italian Renaissance style department store building designed by Trowbridge & Livingston and built in 1905-1913. Application is to construct a rooftop addition.

911 Park Avenue - Park Avenue Historic District

16-4713 - Block 1508, Lot 72, Zoned R10, R8B
Community District 8, Manhattan

CERTIFICATE OF APPROPRIATENESS

A Renaissance Revival style apartment building designed by Schwartz & Gross and built in 1925-26. Application is to establish master plan governing the future installation of windows.

950 Park Avenue, aka 72 East 82nd Street - Park Avenue Historic District

17-0303 - Block 1493, Lot 37, Zoned R10
Community District 8, Manhattan

CERTIFICATE OF APPROPRIATENESS

A Renaissance Revival style apartment building designed by J.E.R. Carpenter and built in 1919-20. Application is to replace windows.

38 West 83rd Street - Upper West Side/Central Park West Historic District

16-4475 - Block 1196, Lot 49, Zoned R7-2
Community District 7, Manhattan

CERTIFICATE OF APPROPRIATENESS

A Queen Anne style rowhouse designed by George W. DaCunha and built in 1884-86. Application is to legalize the replacement of windows and alterations to the facade and areaway without Landmarks Preservation Commission permits.

106 West 80th Street - Upper West Side/Central Park West Historic District

17-1249 - Block 1210, Lot 138, Zoned R8B
Community District 7, Manhattan

CERTIFICATE OF APPROPRIATENESS

An altered Renaissance Revival style rowhouse designed by George F. Pelham and built in 1893. Application is to legalize facade restoration work completed in non-compliance with Permit for Minor Work 13-5384.

645 West End Avenue - Riverside-West End Historic District

16-8885 - Block 1251, Lot 62, Zoned R 8
Community District 7, Manhattan

CERTIFICATE OF APPROPRIATENESS

A neo-Renaissance style apartment house designed by Gaetano Ajello and built in 1912-13. Application is to replace windows.

245 West 138th Street - St. Nicholas Historic District

17-1095 - Block 2024, Lot 13, Zoned R7-2
Community District 10, Manhattan

CERTIFICATE OF APPROPRIATENESS

A neo-Georgian style rowhouse designed by Bruce Price and Clarence S. Luce and built in 1891-92. Application is to demolish a wall and construct a garage and deck.

Watch Tower, Marcus Garvey Park - Watch Tower - Individual Landmark

17-2188 - Block 1719, Lot 1, Zoned Parkland
Community District 10, Manhattan

BINDING REPORT

A cast iron fire watch tower attributed to the foundry of James Bogardus and built c. 1855. Application is to reconstruct the tower and install fencing.

2516 Grand Concourse - Dollar Savings Bank (now Emigrant Savings Bank) - Individual and Interior Landmark

17-0672 - Block 3154, lot 1001, Zoned C4-4
Community District 7, Bronx

CERTIFICATE OF APPROPRIATENESS

A classicizing Art Deco style bank building designed by Halsey, McCormack & Helmer and built in 1932-33 and expanded in 1937-38 by the same firm. Application is to construct an interior demising wall and install new flooring.

84-11 37th Avenue, aka 35-64 85th Street - Jackson Heights Historic District

16-6312 - Block 1458, Lot 35, Zoned R7-1/C1-3
Community District 3, Queens

CERTIFICATE OF APPROPRIATENESS

A Moderne style commercial building designed by Boris Dorfman and built in 1945-46. Application is to construct additions, alter the facades, install storefront infill, and a canopy, create planting beds and install a curb cut.

120 Hollywood Avenue - Douglaston Historic District

17-1656 - Block 8041, Lot 24, Zoned R1-2
Community District 11, Queens

CERTIFICATE OF APPROPRIATENESS

A Contemporary Tudor Revival style house, originally built in 1913 with a major redesign and expansion in the 1980s. Application is to construct dormers.

240-82 Beverly Road - Douglaston Historic District

16-9219 - Block 8037, Lot 40, Zoned R1-2
Community District 11, Queens

CERTIFICATE OF APPROPRIATENESS

An English Cottage style house designed by Alfred Scheffer and built in 1926. Application is to construct an addition, create a new curb cut, and excavate the side yard.

460 Brielle Avenue - New York City Farm Colony/Seaview Hospital Historic District

15-0096 - Block 955, Lot 100, Zoned R3-2
Community District 2, Staten Island

BINDING REPORT

A complex of hospital and dormitory buildings designed for

Tuberculosis patients by Ramond F. Almirall and Renwick, Aspinwall & Tucker and built in 1905-1917, with later buildings constructed in 1928-1934 designed by Robert J. Reiley, Francis Delaney Robinson, Charles B. Meyers, and Sibley & Fetherson. Application is to construct a new building.

155 Noble Street – Greenpoint historic District

16-1964 - Block 2566, Lot 51, Zoned C4-3A

Community District 1, Brooklyn

CERTIFICATE OF APPROPRIATENESS

A neo-Gothic style clubhouse designed by Gustave Erda and built in 1924. Application is to construct rooftop bulkheads, install a barrier-free access lift and alter the entry landing.

6 Pierrepont Street - Brooklyn Heights Historic District

17-1132 - Block 241, Lot 22, Zoned R6

Community District 2, Brooklyn

CERTIFICATE OF APPROPRIATENESS

An Eclectic/Romanesque style house built in the 1880s. Application is to alter the roofline and install railings.

298 Dekalb Avenue - Clinton Hill Historic District

16-8561 - Block 1931, Lot 19, Zoned R6B

Community District 2, Brooklyn

CERTIFICATE OF APPROPRIATENESS

An Italianate style rowhouse built in 1876. Application is to replace windows and construct a rear yard addition.

286 Carroll Street - Carroll Gardens Historic District

17-0478 - Block 450, Lot 27, Zoned R6B

Community District 6, Brooklyn

CERTIFICATE OF APPROPRIATENESS

A Italianate style rowhouse built in 1872-73. Application is to construct a rooftop addition.

122 Pacific Street - Cobble Hill Historic District

16-7541 - Block 291, Lot 13, Zoned R6

Community District 6, Brooklyn

CERTIFICATE OF APPROPRIATENESS

A Greek Revival style house built before 1833 and later altered. Application is to construct a rear yard addition and alter the rear facade.

41 Montgomery Place - Park Slope Historic District

17-1028 - Block 1072, Lot 53, Zoned R7B

Community District 6, Brooklyn

CERTIFICATE OF APPROPRIATENESS

A rowhouse designed by George P. Chappell and built in 1890-91. Application is to construct rooftop and rear yard additions and to excavate the rear yard.

749 5th Avenue - Weir Greenhouse - Individual Landmark

17-2558 - Block 655, Lot 31, Zoned M1-MD

Community District 7, Brooklyn

CERTIFICATE OF APPROPRIATENESS

A greenhouse building designed by Mercein Thomas and built in 1880 and altered by George Curtis Gillespie in 1895. Application is to demolish ancillary structures, excavate and construct an addition, and construct a new building on part of the landmark site.

120 Kingston Avenue - Crown Heights North Historic District

16-5101 - Block 1222, Lot 40, Zoned R6

Community District 8, Brooklyn

CERTIFICATE OF APPROPRIATENESS

A Renaissance Revival style flats building designed by Axel Hedman and built c. 1900-1902. Application is to replace ground floor infill; modify and create masonry openings, and install signage, light fixtures, security cameras, a fence and a rooftop bulkhead.

590 Bergen Street - Prospect Heights Historic District

16-5802 - Block 1144, Lot 23, Zoned R6B

Community District 8, Brooklyn

CERTIFICATE OF APPROPRIATENESS

A Queen Anne style rowhouse designed by William H. Wirth and built c. 1886. Application is to construct a rear yard addition.

51 Maple Street - Prospect Lefferts Gardens Historic District

15-6023 - Block 5028, Lot 7502, Zoned R2

Community District 9, Brooklyn

CERTIFICATE OF APPROPRIATENESS

A neo-Georgian style house with Spanish Mission style influences designed by William A. Lacerenza and built in 1924. Application is to legalize and modify windows installed without Landmark Preservation Commission permit(s).

j24-jy7

MAYOR'S OFFICE OF CONTRACT SERVICES

■ MEETING

PUBLIC NOTICE IS HEREBY GIVEN that the Franchise and Concession Review Committee will hold a public meeting on Wednesday, July 8, 2015 at 2:30 P.M., at 22 Reade Street, 2nd Floor Conference Room, Borough of Manhattan.

NOTE: Individuals requesting Sign Language Interpreters should contact the Mayor's Office of Contract Services, Public Hearings Unit, 253 Broadway, 9th Floor, New York, NY 10007 (212) 788-7490, no later than SEVEN (7) BUSINESS DAYS PRIOR TO THE PUBLIC MEETING. TDD users should call Verizon relay service.

j29-jy8

TRANSPORTATION

■ PUBLIC HEARINGS

NOTICE IS HEREBY GIVEN, pursuant to law, that the following proposed revocable consents, have been scheduled for a public hearing by the New York City Department of Transportation. The hearing will be held at 55 Water Street, 9th Floor, Room 945 commencing at 2:00 P.M. on Wednesday, July 8, 2015. Interested parties can obtain copies of proposed agreements or request sign-language interpreters (with at least seven days prior notice) at 55 Water Street, 9th Floor South West, New York, NY 10041, or by calling (212) 839-6550.

#1 IN THE MATTER OF a proposed revocable consent authorizing 4 Third Avenue Fee LLC. to continue to maintain and use the lampposts, together with underground electrical conduits, on the east sidewalk of Third Avenue, between East 46th Street and East 47th Street, in the Borough of Manhattan. The proposed revocable consent is for a term of ten years from July 1, 2015 to June 30, 2025 and provides among other terms and conditions for compensation payable to the City according to the following schedule:

For the period from July 1, 2015 to June 30, 2025 - \$600/per annum.

the maintenance of a security deposit in the sum of \$1,000 and the insurance shall be in the amount of Two Million Dollars (\$2,000,000) per occurrence, and Two Million Dollars (\$2,000,000) aggregate.

#2 IN THE MATTER OF a proposed revocable consent authorizing 201 East 69th LLC to continue to maintain and use six planters on the north sidewalk of East 69th Street, east of Third Avenue, in the Borough of Manhattan. The proposed revocable consent is for a term of ten years from July 1, 2014 to June 30, 2024 and provides among other terms and conditions for compensation payable to the City according to the following schedule:

For the period from July 1, 2014 to June 30, 2024 - \$150/annum.

the maintenance of a security deposit in the sum of \$3,000 and the insurance shall be in the amount of One Million Dollars (\$1,000,000) per occurrence, and Two Million Dollars (\$2,000,000) aggregate

#3 IN THE MATTER OF a proposed revocable consent authorizing Dorchester Heights Condominium Association to continue to maintain and use a fenced-in area on the south sidewalk of Dorchester Road between Flatbush Avenue and East 21st Street, in the Borough of Brooklyn. The proposed revocable consent is for a term of ten years from July 1, 2015 to June 30, 2025 and provides among other terms and conditions for compensation payable to the City according to the following schedule:

For the period July 1, 2015 to June 30, 2016 - \$2,665

For the period July 1, 2016 to June 30, 2017 - \$2,738

For the period July 1, 2017 to June 30, 2018 - \$2,811

For the period July 1, 2018 to June 30, 2019 - \$2,884

For the period July 1, 2019 to June 30, 2020 - \$2,957

For the period July 1, 2020 to June 30, 2021 - \$3,030

For the period July 1, 2021 to June 30, 2022 - \$3,103

For the period July 1, 2022 to June 30, 2023 - \$3,176

For the period July 1, 2023 to June 30, 2024 - \$3,249

For the period July 1, 2024 to June 30, 2025 - \$3,322

the maintenance of a security deposit in the sum of \$13,000 and the insurance shall be in the amount of Two Million Dollars (\$2,000,000) per occurrence, and Two Million Dollars (\$2,000,000) aggregate.

#4 IN THE MATTER OF a proposed revocable consent authorizing Ice House Condominium Association to continue to maintain and use planters on the north sidewalk of Broome Street, east of Elizabeth Street, and on the east sidewalk of Elizabeth Street, north of Broome Street, in the Borough of Manhattan. The proposed revocable consent is for a term of ten years from July 1, 2014 to June 30, 2024 and

provides among other terms and conditions for compensation payable to the City according to the following schedule:

For the period July 1, 2014 to June 30, 2024 - \$175/annum

the maintenance of a security deposit in the sum of \$700 and the insurance shall be the amount of One Million Dollars (\$1,000,000) per occurrence, and Two Million Dollars (\$2,000,000) aggregate.

#5 IN THE MATTER OF a proposed revocable consent authorizing the American Jewish Committee to continue to maintain and use planters on the north sidewalk of East 56th Street, west of Third Avenue, and on the west sidewalk of Third Avenue, north of East 56th Street, in the Borough of Manhattan. The proposed revocable consent is for a term of ten years from July 1, 2014 to June 30, 2024 and provides among other terms and conditions for compensation payable to the City according to the following schedule:

For the period July 1, 2014 to June 30, 2024 - \$444/annum

the maintenance of a security deposit in the sum of \$3,200 and the insurance shall be the amount of One Million Dollars (\$1,000,000) per occurrence, and Two Million Dollars (\$2,000,000) aggregate.

#6 IN THE MATTER OF a proposed revocable consent authorizing Weylin Seymour LLC to construct, maintain and use a sidewalk hatch, under the walkway, west of Driggs Avenue, in the Borough of Brooklyn. The proposed revocable consent is for a term of ten years from the date of Approval by the Mayor to June 30, 2026 and provides among other terms and conditions for compensation payable to the City according to the following schedule:

From the Date of Approval by the Mayor to June 30, 2016 - \$562/annum

For the period July 1, 2016 to June 30, 2017 - \$577

For the period July 1, 2017 to June 30, 2018 - \$592

For the period July 1, 2018 to June 30, 2019 - \$607

For the period July 1, 2019 to June 30, 2020 - \$622

For the period July 1, 2020 to June 30, 2021 - \$637

For the period July 1, 2021 to June 30, 2022 - \$652

For the period July 1, 2022 to June 30, 2023 - \$667

For the period July 1, 2023 to June 30, 2024 - \$682

For the period July 1, 2024 to June 30, 2025 - \$697

For the period July 1, 2025 to June 30, 2026 - \$712

the maintenance of a security deposit in the sum of \$3,000 and the insurance shall be the amount of Two Million Dollars (\$2,000,000) per occurrence, and Two Million Dollars (\$2,000,000) aggregate.

#7 IN THE MATTER OF a proposed revocable consent authorizing Morgan Stanley 1585 Broadway LLC to construct, maintain and use the bollards on, the north sidewalk of West 47th Street between Broadway and 8th Avenue, the west sidewalk of Broadway between West 47th and West 48th Street, on the south sidewalk of West 48th Street between Broadway and 8th Avenue, in the Borough of Manhattan. The proposed revocable consent is for a term of ten years from the date of approval by the Mayor to the expiration date and provides among other terms and conditions for compensation payable to the City according to the following schedule:

There shall be no compensation required for this Permit.

the maintenance of a security deposit in the sum of \$248,525 and the insurance shall be the amount of Two Million Dollars (\$2,000,000) per occurrence, and Two Million Dollars (\$2,000,000) aggregate.

j17-jy8

PROPERTY DISPOSITION

CITYWIDE ADMINISTRATIVE SERVICES

■ SALE

The City of New York, in partnership with PropertyRoom.com, posts vehicle and heavy machinery auctions online every week at: <http://www.propertyroom.com/s/dcas>

All auctions are open to the general public, and registration is free.

Vehicles can be viewed in person by appointment at: KenBen Industries, 364 Maspeth Avenue, Brooklyn, NY 11211. Phone: (718) 802-0022

a28-o6

OFFICE OF CITYWIDE PROCUREMENT

■ NOTICE

The Department of Citywide Administrative Services, Office of Citywide Procurement is currently selling surplus assets on the internet. Visit <http://www.publicsurplus.com/sms/nycdcas.ny/browse/home>.

To begin bidding, simply click on 'Register' on the home page.

There are no fees to register. Offerings may include but are not limited to: office supplies/equipment, furniture, building supplies, machine tools, HVAC/plumbing/electrical equipment, lab equipment, marine equipment, and more.

Public access to computer workstations and assistance with placing bids is available at the following locations:

- DCAS Central Storehouse, 66-26 Metropolitan Avenue, Middle Village, NY 11379
- DCAS, Office of Citywide Procurement, 1 Centre Street, 18th Floor, New York, NY 1000

j2-d31

POLICE

■ NOTICE

OWNERS ARE WANTED BY THE PROPERTY CLERK DIVISION OF THE NEW YORK CITY POLICE DEPARTMENT

The following listed property is in the custody, of the Property Clerk Division without claimants. Recovered, lost, abandoned property, obtained from prisoners, emotionally disturbed, intoxicated and deceased persons; and property obtained from persons incapable of caring for themselves.

Motor vehicles, boats, bicycles, business machines, cameras, calculating machines, electrical and optical property, furniture, furs, handbags, hardware, jewelry, photographic equipment, radios, robes, sound systems, surgical and musical instruments, tools, wearing apparel, communications equipment, computers, and other miscellaneous articles.

INQUIRIES

Inquiries relating to such property should be made in the Borough concerned, at the following office of the Property Clerk.

FOR MOTOR VEHICLES (All Boroughs):

- Springfield Gardens Auto Pound, 174-20 North Boundary Road, Queens, NY 11430, (718) 553-9555
- Erie Basin Auto Pound, 700 Columbia Street, Brooklyn, NY 11231, (718) 246-2030

FOR ALL OTHER PROPERTY

- Manhattan - 1 Police Plaza, New York, NY 10038, (646) 610-5906
- Brooklyn - 84th Precinct, 301 Gold Street, Brooklyn, NY 11201, (718) 875-6675
- Bronx Property Clerk - 215 East 161 Street, Bronx, NY 10451, (718) 590-2806
- Queens Property Clerk - 47-07 Pearson Place, Long Island City, NY 11101, (718) 433-2678
- Staten Island Property Clerk - 1 Edgewater Plaza, Staten Island, NY 10301, (718) 876-8484

j2-d31

PROCUREMENT

"Compete To Win" More Contracts!

Thanks to a new City initiative - "Compete To Win" - the NYC Department of Small Business Services offers a new set of FREE services to help create more opportunities for minority and women-owned businesses to compete, connect and grow their business with the City. With NYC Construction Loan, Technical Assistance, NYC Construction Mentorship, Bond Readiness, and NYC Teaming services, the City will be able to help even more small businesses than before.

● **Win More Contracts at nyc.gov/competetowin**

"The City of New York is committed to achieving excellence in the design and construction of its capital program, and building on the tradition of innovation in architecture and engineering that has contributed to the City's prestige as a global destination. The contracting opportunities for construction/construction services and construction-related services that appear in the individual agency listings below reflect that commitment to excellence."

HHS ACCELERATOR

To respond to human services Requests for Proposals (RFPs), in accordance with Section 3-16 of the Procurement Policy Board Rules of the City of New York ("PPB Rules"), vendors must first complete and submit an electronic prequalification application using the City's Health and Human Services (HHS) Accelerator System. The HHS Accelerator System is a web-based system maintained by the City of New York for use by its human services Agencies to manage procurement. The process removes redundancy by capturing information about boards, filings, policies, and general service experience centrally. As a result, specific proposals for funding are more focused on program design, scope, and budget.

Important information about the new method

- Prequalification applications are required every three years.
- Documents related to annual corporate filings must be submitted on an annual basis to remain eligible to compete.
- Prequalification applications will be reviewed to validate compliance with corporate filings, organizational capacity, and relevant service experience.
- Approved organizations will be eligible to compete and would submit electronic proposals through the system.

The Client and Community Service Catalog, which lists all Prequalification service categories and the NYC Procurement Roadmap, which lists all RFPs to be managed by HHS Accelerator may be viewed at <http://www.nyc.gov/html/hhsaccelerator/html/roadmap/roadmap.shtml>. All current and prospective vendors should frequently review information listed on roadmap to take full advantage of upcoming opportunities for funding.

Participating NYC Agencies

HHS Accelerator, led by the Office of the Mayor, is governed by an Executive Steering Committee of Agency Heads who represent the following NYC Agencies:

Administration for Children's Services (ACS)
Department for the Aging (DFTA)
Department of Consumer Affairs (DCA)
Department of Corrections (DOC)
Department of Health and Mental Hygiene (DOHMH)
Department of Homeless Services (DHS)
Department of Probation (DOP)
Department of Small Business Services (SBS)
Department of Youth and Community Development (DYCD)
Housing and Preservation Department (HPD)
Human Resources Administration (HRA)
Office of the Criminal Justice Coordinator (CJC)

To sign up for training on the new system, and for additional information about HHS Accelerator, including background materials, user guides and video tutorials, please visit www.nyc.gov/hhsaccelerator

CITY UNIVERSITY

■ SOLICITATION

Goods and Services

HVAC EQUIPMENT - Public Bid - PIN#UCO 605-1 - Due 7-7-15 at 12:00 P.M.

CUNY is currently seeking a vendor to supply and deliver heating, ventilation, and air conditioning ("HVAC") equipment for the brand identified or approved equal equipment for the outfitting of a new data center.

Use the following address unless otherwise specified in notice, to secure, examine or submit bid/proposal documents, vendor pre-qualification and other forms; specifications/blueprints; other information; and for opening and reading of bids at date and time specified above.
City University, 230 West 41st Street, 5th Floor, New York, NY 10036.
Caron Christian (646) 746-4262; Fax: (646) 746-4262;
caron.christian@cuny.edu

✦ j30

CITYWIDE ADMINISTRATIVE SERVICES

OFFICE OF CITYWIDE PROCUREMENT

■ AWARD

Goods

NYS CONTRACT FOR HITACHI STORAGE-DEP - Other - PIN#8571500623 - AMT: \$391,507.23 - TO: Dyntek, 1350 Broadway, Suite 2104, New York, NY 10018.

NYS OGS PT #61807

Suppliers wishing to be considered for a contract with the Office of General Services of New York State are advised to contact the Procurement Services Group, Corning Tower, Room 3711, Empire State Plaza, Albany, NY 12242 or by phone: 518-474-6717.

✦ j30

NYS CONTRACT FOR TELECOMMUNICATIONS EQUIP.-DEP

- Other - PIN#8571500593 - AMT: \$437,724.00 - TO: Nexus Consortium, 1933 Highway 35 #356, Wall, NJ 07719.

NYS OGS PT #65085

Suppliers wishing to be considered for a contract with the Office of General Services of New York State are advised to contact the Procurement Services Group, Corning Tower, Room 3711, Empire State Plaza, Albany, NY 12242 or by phone: 518-474-6717.

✦ j30

NYS CONTRACT FOR TELECOMMUNICATIONS EQUIP.-FDNY

- Other - PIN#8571500634 - AMT: \$130,555.00 - TO: Technology Integration Group, 10240 Flanders Court, San Diego, CA 92121.

NYS OGS PT #64432

Suppliers wishing to be considered for a contract with the Office of General Services of New York State are advised to contact the Procurement Services Group, Corning Tower, Room 3711, Empire State Plaza, Albany, NY 12242 or by phone: 518-474-6717.

✦ j30

Services (other than human services)

PROJECT MONITORING AND AIR SAMPLING - Competitive Sealed Bids - PIN#85615B0007001 - AMT: \$500,000.00 - TO: Enviro-Probe, Inc., 500 8th Avenue, Suite 903, New York, NY 10018.

✦ j30

■ VENDOR LIST

Goods

EQUIPMENT FOR DEPARTMENT OF SANITATION

In accordance with PPB Rules, Section 2.05(c)(3), an acceptable brands list will be established for the following equipment for the Department of Sanitation:

- A. Collection Truck Bodies
- B. Collection Truck Cab Chassis
- C. Major Component Parts (Engine, Transmission, etc.)

Applications for consideration of equipment products for inclusion on the acceptable brands list are available from: Mr. Edward Andersen, Procurement Analyst, Department of Citywide Administrative Services, Office of Citywide Procurement, 1 Centre Street, 18th Floor, New York, NY 10007. (212) 669-8509

j2-d31

DESIGN AND CONSTRUCTION

■ AWARD

Construction / Construction Services

DSNY LIGHTING CONTROL UPGRADES AT SIX LOCATIONS

- Competitive Sealed Bids - PIN#85015B0072001 - AMT: \$1,345,000.00 - TO: Arcadia Electrical Co. Inc., 1005 Wyckoff Avenue, Ridgewood, NY 11385.

✦ j30

CONSTRUCTION OF ACCELERATED WATER MAIN REPLACEMENT AND SEWER REHABILITATION AND REPLACEMENT-BOROUGH OF QUEENS - Competitive Sealed Bids - PIN#85015B0108001 - AMT: \$12,494,625.74 - TO: Maspeth Supply Co. LLC., 55-14 48th Street, Maspeth, NY 11378.

✦ j30

EMERGENCY MANAGEMENT

■ SOLICITATION

Services (other than human services)

ACCESSIBLE TRANSPORTATION AND EVACUATION PLANNING FOR PERSONS WITH DISABILITIES - Negotiated Acquisition - other - PIN# 01715N0001 - Due 7-29-15 at 5:00 P.M.

The New York City Emergency Management Department (NYCEMD) is seeking an appropriately qualified vendor to conduct a needs analysis to determine a statistically significant measure of demand for government-administered transportation services for people with disabilities and access and functional needs (DAFN). This will subsequently inform the need for potential revisions to the City's evacuation plans - specifically the Homebound Evacuation Operations (HEO) plan - for people with disabilities and others with access and functional needs.

This Negotiated Acquisition is a response to a court stipulation (Brooklyn Center for Independence of the Disabled v. City of New York) as part of a remedial plan to provide accessible transportation during evacuations. The City agrees to consult with Plaintiffs regarding the process and form of the needs analysis and meaningfully consider the Plaintiff's comments, incorporate those suggestions where practical and consistent with the goals of the Accessible Transportation Memorandum of Understanding.

Use the following address unless otherwise specified in notice, to secure, examine or submit bid/proposal documents, vendor pre-qualification and other forms; specifications/blueprints; other information; and for opening and reading of bids at date and time specified above.
Emergency Management, 165 Cadman Plaza East, Brooklyn, NY 11201.
Elizabeth O'Donnell (646) 942-1690; eodonnell@oem.nyc.gov

j24-30

FINANCE

■ AWARD

Services (other than human services)

ON-SITE MOBILE SHREDDING SERVICES - Required Method (including Preferred Source) - PIN#83615M0001001 - AMT: \$227,250.00 - TO: New York State Industries for the Disabled, Inc., 11 Columbia Circle Drive, Albany, NY 12203-5156.

✶ j30

HEALTH AND HOSPITALS CORPORATION

The New York City Health and Hospitals Corporation is regularly soliciting bids for supplies and equipment at its Central Purchasing Offices, 346 Broadway, New York City, Room 516, for its Hospitals and Diagnostic and Treatment Centers. All interested parties are welcome to review the bids that are posted in Room 516 weekdays between 9:00 A.M. and 4:30 P.M. For information regarding bids and the bidding process, please call (212) 442-4018

j2-d31

HEALTH AND MENTAL HYGIENE

AGENCY CHIEF CONTRACTING OFFICER

■ AWARD

Human Services/Client Services

MENTAL HYGIENE SERVICES - Required Method (including Preferred Source) - PIN#16AZ002101R0X00 - AMT: \$1,053,090.00 - TO: SI Behavioral Network, Inc., Seaview Avenue, Building 2777, Staten Island, NY 10305.

✶ j30

HOMELESS SERVICES

■ INTENT TO AWARD

Goods and Services

PROVISION OF LOW SODIUM DIABETIC MEALS - Negotiated Acquisition - Specifications cannot be made sufficiently definite - PIN#07110B0009001N001 - Due 7-6-15 at 4:00 P.M.

The Department of Homeless Services intends to enter into Negotiated Acquisition Extension with Ambassador Food Service to procure catering service for the provision of low sodium diabetic meals for the adult and family shelters citywide. The term of this contract will be from 7/1/2015 to 6/30/2016. Any vendor that believes it can provide this service for this procurement in the future is invited to submit an expression of interest.

Use the following address unless otherwise specified in notice, to secure, examine or submit bid/proposal documents, vendor pre-qualification and other forms; specifications/blueprints; other information; and for opening and reading of bids at date and time specified above.

Homeless Services, 33 Beaver Street, New York, NY 10004. Barry Gabriel (212) 361-8438; Fax: (212) 361-8434; bgabriel@dhs.nyc.gov

✶ j30

PROCUREMENT

■ INTENT TO AWARD

Goods and Services

CATERING SERVICE FOR THE PROVISION OF FOOD - Negotiated Acquisition - Specifications cannot be made sufficiently definite - PIN#07110B0007001N003 - Due 7-6-15 at 4:00 P.M.

The Department of Homeless services intends to enter into Negotiated Acquisition Extension with Whitson's Food Services Bronx Corporation to procure catering service for the provision of pre-plated meal in ready to heat and serve for the Adult Shelter Services Division, Citywide. The term of this contract will be from 7/1/2015 to 06/30/2016. Any vendor that believes it can provide this service for this procurement in the future is invited to submit an expression of interest.

Use the following address unless otherwise specified in notice, to secure, examine or submit bid/proposal documents, vendor pre-qualification and other forms; specifications/blueprints; other information; and for opening and reading of bids at date and time specified above.

Homeless Services, 33 Beaver Street, New York, NY 10004. Anthony Salako (212) 361-8445; Fax: (917) 637-7069; asalako@dhs.nyc.gov

✶ j30

HOUSING AUTHORITY

SUPPLY MANAGEMENT

■ SOLICITATION

Goods and Services

SMD RENTAL OF BUCKET LIFT VAN-VARIOUS DEVELOPMENTS LOCATED IN THE FIVE BOROUGH - Small Purchase - Due 7-30-15

PIN#62453 - Brooklyn - Due at 10:00 A.M.
PIN#62454 - Queens and Staten Island - Due at 10:05 A.M.
PIN#62455 - Manhattan - Due at 10:10 A.M.
PIN#62456 - Bronx - Due at 10:15 A.M.
PIN#62460 - Various Citywide - Due at 10:20 A.M.

No Bid Security Required.

Interested firms are invited to obtain a copy on NYCHA's website. To conduct a search for the RFQ number; vendors are instructed to open the "Doing Business with NYCHA", using the link: <http://www.nyc.gov/nychabusiness>. Once on that page, please scroll down to mid page, on the left hand column, select "Selling to NYCHA", click into "Getting Started: Register or Log-in" link. If you have supplied goods or services to NYCHA in the past and you have your log-in credentials, click "Returning iSupplier Users" and "Log-In Here" If you do not have your log-in credentials, select "Request a Log-In ID." Upon access, select "Sourcing Supplier" then "Sourcing Homepage", reference applicable RFQ number per solicitation.

Suppliers electing to obtain a non-electronic paper document will be subject to a \$25 non-refundable fee; payable to NYCHA by USPS-Money Order/Certified Check only for each set of RFQ documents requested. Remit payment to NYCHA Finance Department at 90

Church Street, 6th Floor; obtain receipt and present it to the Supply Management Procurement Group; RFQ package will be generated at time of request.

Use the following address unless otherwise specified in notice, to secure, examine or submit bid/proposal documents, vendor pre-qualification and other forms; specifications/blueprints; other information; and for opening and reading of bids at date and time specified above.

Housing Authority, 90 Church Street, 6th Floor, New York, NY 10007.
Erneste Pierre-Louis (212) 306-3609; Fax: (212) 306-5109;
erneste.pierre-louis@nycha.nyc.gov

• j30

HUMAN RESOURCES ADMINISTRATION

OFFICE OF CONTRACTS

■ AWARD

Human Services/Client Services

PROVISION OF NON- EMERGENCY PERMANENT AND TRANSITIONAL SUPPORTIVE CONGREGATE HOUSING- OPTION 1 - Competitive Sealed Proposals - Judgment required in evaluating proposals - PIN#09612P0005015 - AMT: \$5,875,120.00 - TO: Bailey House Inc., 1751 Park Avenue, 4th Floor, New York, NY 10035-2831. 7/1/2015 to 06/30/2020

• j30

■ INTENT TO AWARD

Human Services/Client Services

PROVISION OF TRANSITIONAL HOUSING AND SUPPORTIVE SERVICES TO PERSONS LIVING WITH AIDS - Negotiated Acquisition - Other- PIN#09615N0007 - Due 7-1-15 at 2:00 P.M.

HRA/HIV/AIDS Services Administration (HASA) is proposing to procure Transitional Housing and Supportive Services to Persons Living with Aids in the total amount of \$1,042,648.00 through a Negotiated Acquisition with Praxis Housing Initiatives Inc. for six (6) months, from July 1, 2015 through December 31, 2015.

HASA has a contract with Praxis Housing Initiatives Inc. (The Barbour) for 95 units of Transitional Congregate Housing which will expire on June 30, 2015. The goal of this contract is to have HRA maintain a stable environment for its HASA clients and not to force them to move until a new RFP is released and awarded.

Use the following address unless otherwise specified in notice, to secure, examine or submit bid/proposal documents, vendor pre-qualification and other forms; specifications/blueprints; other information; and for opening and reading of bids at date and time specified above.

Human Resources Administration, 150 Greenwich Street, 37th Floor, New York, NY 10007. Barbara Beirne (929) 221-6348;
beirneb@hra.nyc.gov

• j30

INFORMATION TECHNOLOGY AND TELECOMMUNICATIONS

■ AWARD

Services (other than human services)

CITYWIDE SYSTEMS INTEGRATION SERVICES CLASS 2 - Request for Proposals - PIN#85813P0006016 - AMT: \$25,000,000.00 - TO: Dell Marketing LP, One Dell Way, Round Rock, TX 78682.
● **PSAC2 ECTP NICE ASSIGNMENT** - Intergovernmental Purchase - Judgment required in evaluating proposals - PIN#85811G0005001 - AMT: \$20,510,566.00 - TO: NICE Systems Inc., 461 From Road, 3rd Floor, Paramus, NJ 07652.

• j30

AGENCY CHIEF CONTRACTING OFFICER

■ INTENT TO AWARD

Goods and Services

MAINTENANCE/UPGRADES HARDWARE/SOFTWARE LICENSES FOR IBM MAINFRAME - Sole Source - Available only from a single source - PIN#85815S0019 - Due 7-9-15 at 12:00 P.M.

DoITT is procuring licenses, software and hardware maintenance for

the IBM equipment, operating system and programs that make up the mainframe data center. All work is proprietary in nature and only IBM approved designated employees are granted/allowed to upgrade/maintain existing IBM mainframe computer equipment.

Any vendor who is qualified to provide the services under this procurement in the future should contact Vito A. Pulito via email: vpulito@doitt.nyc.gov or by phone: (212) 788-6285 (Email Preferred) no later than July 9, 2015, 12:00 P.M., NYC local Time.

Proposed vendor is: International Business Machines Corporation.

Use the following address unless otherwise specified in notice, to secure, examine or submit bid/proposal documents, vendor pre-qualification and other forms; specifications/blueprints; other information; and for opening and reading of bids at date and time specified above.

Information Technology and Telecommunications, 255 Greenwich Street, 9th Floor, New York, NY 10007. Vito Pulito (212) 788-6285; Fax: (347) 788-4091; vpulito@doitt.nyc.gov

j25-jy1

PARKS AND RECREATION

■ VENDOR LIST

Construction/Construction Services

PREQUALIFIED VENDOR LIST: GENERAL CONSTRUCTION - NON-COMPLEX GENERAL CONSTRUCTION SITE WORK ASSOCIATED WITH NEW YORK CITY DEPARTMENT OF PARKS AND RECREATION ("DPR" AND/OR "PARKS") PARKS AND PLAYGROUNDS CONSTRUCTION AND RECONSTRUCTION PROJECTS

DPR is seeking to evaluate and pre-qualify a list of general contractors (a "PQL") exclusively to conduct non-complex general construction site work involving the construction and reconstruction of DPR parks and playgrounds projects not exceeding \$3 million per contract ("General Construction").

By establishing contractor's qualification and experience in advance, DPR will have a pool of competent contractors from which it can draw to promptly and effectively reconstruct and construction its parks, playgrounds, beaches, gardens and green-streets. DPR will select contractors from the General Construction PQL for non-complex general construction site work of up to \$3,000,000.00 per contract, through the use of a Competitive Sealed Bid solicited from the PQL generated from this RFQ.

The vendors selected for inclusion in the General Construction PQL will be invited to participate in the NYC Construction Mentorship. NYC Construction Mentorship focuses on increasing the use of small NYC contracts, and winning larger contracts with larger values. Firms participating in NYC Construction Mentorship will have the opportunity to take management classes and receive on-the-job training provided by a construction management firm.

DPR will only consider applications for this General Construction PQL from contractors who meet any one of the following criteria:

- 1) The submitting entity must be a Certified Minority/Woman Business enterprise (M/WBE)*;
- 2) The submitting entity must be a registered joint venture or have a valid legal agreement as a joint venture, with at least one of the entities in the joint venture being a certified M/WBE*;
- 3) The submitting entity must indicate a commitment to sub-contract no less than 50 percent of any awarded job to a certified M/WBE for every work order awarded.

*Firms that are in the process of becoming a New York City-certified M/WBE ay submit a PQL application and submit a M/WBE Acknowledgement Letter, which states the Department of Small Business Services has began the Certification process.

Application documents may also be obtained on-line at: <http://a856-internet.nyc.gov/nycvendronline/home.asap>; or <http://www.nycgovparks.org/opportunities/business>

Use the following address unless otherwise specified in notice, to secure, examine or submit bid/proposal documents, vendor pre-qualification and other forms; specifications/blueprints; other information; and for opening and reading of bids at date and time specified above.

Parks and Recreation, Olmsted Center, Annex, Flushing Meadows-Corona Park, Flushing, NY 11368. Charlette Hamamgian (718) 760-6789; Fax: (718) 760-6781; charlette.hamamgian@parks.nyc.gov

j2-d31

■ SOLICITATION

*Goods and Services***DEVELOPMENT, OPERATION AND MANAGEMENT OF A SNACK BAR AT VERDI SQUARE, MANHATTAN.** - Request for Proposals - PIN# M94-SB-2015 - Due 7-27-15 at 3:00 P.M.

In accordance with Section 1-13 of the Rules of the Franchise and Concession Review Committee ("FCRC"), the New York City Department of Parks and Recreation ("Parks") is issuing, as of the date of this notice, a Request for Proposals ("RFP") for the development, operation and management of a snack bar at Verdi Square, Manhattan.

There will be a recommended proposer meeting on Thursday, July 9, 2015 at 11:00 A.M. We will be meeting at the proposed concession site, which is located near the intersection of 72nd Street and Amsterdam Avenue, on the north side of Verdi Square, Manhattan. If you are considering responding to this RFP, please make every effort to attend this recommended meeting.

To download the RFP, visit <http://www.nyc.gov/parks/businessopportunities> and click on the "Concessions Opportunities at Parks" link. Once you have logged in, click on the "download" link that appears adjacent to the RFP's description.

TELECOMMUNICATION DEVICE FOR THE DEAF (TDD) 212-504-4115

Use the following address unless otherwise specified in notice, to secure, examine or submit bid/proposal documents, vendor pre-qualification and other forms; specifications/blueprints; other information; and for opening and reading of bids at date and time specified above.

Parks and Recreation, The Arsenal, 830 Fifth Avenue, Room 407, New York, NY 10065. Jeremy Holmes (212) 360-1397; Fax: (212) 360-3434; jeremy.holmes@parks.nyc.gov

j25-jy9

POLICE**CONTRACT ADMINISTRATION UNIT**

■ INTENT TO AWARD

*Services (other than human services)***HUNCHLAB PREDICTIVE POLICING APPLICATION** - Demonstration Project - Testing or experimentation is required - PIN# 05615D0001 - Due 7-17-15 at 3:00 P.M.

Pursuant to Section 3-11 of the PPB Rules, The New York City Police Department ("NYPD") is seeking to enter into a two and a half-year contract for a Demonstration Project with Azavea, 340 North 12th Street, Suite 402, Philadelphia, PA 19107, for a Predictive Policing Solution utilizing their HunchLab Application. The NYPD intends to enter into a pilot program with Azavea to evaluate the efficacy of their predictive analytic software to generate robust forecasts for crime. The Demonstration Project will allow Azavea to custom design for the NYPD crime models, using historic crime data and other variables that will be implemented in up to three precincts. The configuration phase will allow the settings to be tailored to reflect the priorities of the Department and to measure the initial accuracy of the system. The operational phase of the HunchLab application will be delivered in a secure cloud subscription for a two-year period which will enable the Department to evaluate its functionality as a tool for crime reduction. Vendors may express an interest by contacting Claudia Castro, Administrative Procurement Analyst, at the address stated in this notice by the Due Date 7/17/2015.

A Demonstration Project will allow the NYPD to evaluate the functionality of the HunchLab Application as a tool for crime reduction and explore incorporating distinct data sets to determine the most accurate forecasts. The Department will be able to test the predictive policing software as a cloud based solution to leverage multiple types of data to arrive at a single picture of criminal risk.

Use the following address unless otherwise specified in notice, to secure, examine or submit bid/proposal documents, vendor pre-qualification and other forms; specifications/blueprints; other information; and for opening and reading of bids at date and time specified above.

Police, 90 Church Street, Room #1206, New York, NY 10007. Claudia Castro (646) 610-4786; Fax: (646) 610-5224; claudia.castro@nypd.org

j29-jy6

TRANSPORTATION**FRANCHISES**

■ SOLICITATION

*Goods and Services***MANAGEMENT AND OPERATION OF TIMES SQUARE MARKETS** - Request for Proposals - PIN# 84115MBAD923 - Due 7-7-15 at 5:00 P.M.

The Times Square Alliance (the Alliance) is a Business Improvement District with a District Management Agreement with the City of New York (the City) via which it is responsible for the overall well-being and continual rejuvenation of the Times Square Area. The Times Square Alliance has worked for over two decades to promote a clean, safe and vibrant place through supplemental security and sanitation services, tourism promotion, constituent support, production and management of special events and advocacy on behalf of neighborhood policy, planning and design issues.

The Times Square Alliance is seeking proposals (Proposals) from qualified outdoor programming operators (Proposers) by issuing a Request for Proposals (RFP) to manage and oversee a food, beverage, and/or merchandise market, as well as information offerings, in one or more of the five Broadway pedestrian plazas.

Use the following address unless otherwise specified in notice, to secure, examine or submit bid/proposal documents, vendor pre-qualification and other forms; specifications/blueprints; other information; and for opening and reading of bids at date and time specified above.
Transportation, 1560 Broadway, Suite 805; New York, NY 10036. Ellen Goldstein (212) 452-5208; egoldstein@timessquarenyc.org

j22-jy6

CONTRACT AWARD HEARINGS

NOTE: INDIVIDUALS REQUESTING SIGN LANGUAGE INTERPRETERS SHOULD CONTACT THE MAYOR'S OFFICE OF CONTRACT SERVICES, PUBLIC HEARINGS UNIT, 253 BROADWAY, 9TH FLOOR, NEW YORK, N.Y. 10007, (212) 788-7490, NO LATER THAN SEVEN (7) BUSINESS DAYS PRIOR TO THE PUBLIC HEARING. TDD USERS SHOULD CALL VERIZON RELAY SERVICES.

AGING

■ PUBLIC HEARINGS

NOTICE IS HEREBY GIVEN that a Contract Public Hearing will be held on Tuesday, July 7, 2015, at the Department for the Aging, 2 Lafayette Street, 4th Floor Conference Room, Borough of Manhattan, commencing at 9:30 A.M. on the following:

IN THE MATTER OF one (1) proposed contract between the Department for the Aging of the City of New York and the Contractor listed below, for the provision of senior services. The contract term shall be from July 1, 2014 to June 30, 2015. The contract amount and the Community District in which the program is located is identified below.

No.	Contractor/Address	EPIN/PIN	Amount	Boro/CD
1	Shorefront YM-YWHA of Brighton Manhattan Beach, Inc. 3300 Coney Island Avenue Brooklyn, NY 11235	12515L0158001 12515DISC2BM	\$229,595	Brooklyn, CD 15

The proposed contract is being funded through discretionary funds, pursuant to Section 1-02 (e) of the Procurement Policy Board Rules.

Anyone who wishes to speak at this Public Hearing should request to do so in writing. The written request must be received by the Agency within 5 business days after publication of this notice. Written requests to speak should be sent to Betty Lee, Agency Chief Contracting Officer at the Department for the Aging (DFTA), 2 Lafayette Street, 4th Floor, New York, NY 10007. If DFTA receives no written request to speak within the prescribed time, DFTA reserves the right not to conduct the Public Hearing.

A draft copy of the proposed contract is available for public inspection at the office of the Department for the Aging, Contract Procurement and Support Services, 2 Lafayette Street, 4th Floor, New York, NY 10007, on business days, from June 30, 2015 to July 7, 2015, excluding Holidays, from 10:00 A.M. to 4:00 P.M.

• j30

HUMAN RESOURCES ADMINISTRATION

■ PUBLIC HEARINGS

REVISED PUBLIC HEARING NOTICE

NOTICE IS HERBY GIVEN that a Contract Public Hearing will be held on Monday, July 6, 2015 at 150 Greenwich Street, 37th Floor, Conference Room C, Borough of Manhattan, commencing at 10:00 A.M. on the following:

IN THE MATTER OF two (2) proposed contracts between the Human Resources Administration of the City of New York and the vendors listed below for the Provision of Transitional Congregate Housing and Support Services for Persons Living with AIDS (PLWA's). The term of these contracts will be for six (6) months from July 1st, 2015 to December 31st, 2015.

No. 1

<u>Contractor/ Address</u>	<u>E-PIN</u>	<u>Amount</u>	<u>Service Area</u>
Heritage Health and Housing 416 West 127 th Street, New York, NY 10027	06909X0047CNVN001	\$203,462.00	Manhattan
Tolentine Zeiser Community Life Center Inc. 2345 University Avenue, Bronx, NY 10468	06909X0049CNVN001	\$982,444.00	Bronx

The proposed contractors have been selected through the Negotiated Acquisition Extension method, pursuant to Section 3-04(b)(2)(iii) of the Procurement Policy Board (PPB) Rules.

No. 2

IN THE MATTER OF three (3) proposed contracts between the Human Resources Administration of the City of New York and the contractors listed below, for the Provision of School Based Teen Relationship Abuse Prevention Program (Teen-RAPP). The term of these contracts will be from July 1, 2015 to August 31, 2015.

<u>Contractor/Address</u>	<u>PIN</u>	<u>Amount</u>	<u>Service Area</u>
Camba, Inc. 1720 Church Avenue Brooklyn, NY 11226	15EHEEI07201	\$130,758.00	Citywide
Center for the Elimination of Violence in the Family, Inc. 25 Chapel Street Brooklyn, NY 11201	15EHEEI07203	\$207,818.00	Citywide
Edwin Gould Services for Children and Families 151 Lawrence Street Brooklyn, NY 11201	15EHEEI07202	\$207,728.03	Citywide

The proposed contractors have been selected through the Negotiation Acquisition Extension procurement method pursuant to Section 3-04 (b)(2)(iii) of the Procurement Policy Board (PPB) Rules.

Draft copies of the proposed contracts are available for public inspection at the Human Resources Administration of the City of New York, 150 Greenwich Street, 37th Floor, New York, N.Y. 10038 on business days, from June 23, 2015 through July 6, 2015, between the hours of 10:00 A.M. and 5:00 P.M., excluding, Saturdays, Sundays and Holidays.

If you need to schedule an inspection appointment and/or need additional information, please contact Dory Mount at (929) 221-6351 or Sarathi Ramadas at (929) 221-6354.

• j30

AGENCY RULES

BUILDINGS

■ NOTICE

NOTICE IS HEREBY GIVEN, pursuant to the authority vested in the Commissioner of the Department of Buildings by Section 643 of the New York City Charter and in accordance with Section 1043 of the Charter, that the Department of Buildings hereby adopts the amendments to Section 3606-01 of Subchapter G of Chapter 3600 of Title 1 of the Official Compilation of the Rules of the City of New York, regarding the determination of market value of alteration applications for buildings in special flood hazard areas to increase the threshold for submitting calculations.

This set of rule amendments was first published on May 12, 2015 and a public hearing thereon was held on June 12, 2015. No comments were submitted either prior to or during the hearing.

Dated: 6/22/15 /s/
New York, NY Rick D. Chandler, P.E.
Commissioner

Statement of Basis and Purpose of Rule

Prior to the revisions that have been adopted, this rule set out methods for calculating the market value of a structure to determine if a structure has been or will be substantially damaged or substantially improved as such term is defined in Appendix G of the New York City Building Code. This rule also mandated that when the cost of an alteration exceeds \$40,000, calculations must be submitted to the Department to verify that a building will not be substantially improved as a result of such alteration.

Subdivision (e) of this rule has been amended to clarify that signed-off work is not counted as part of the cost calculation.

Subdivision (g) of this rule has been amended to alter the trigger for which calculations are required to be submitted. The amendment allows the Department to effectively enforce the requirement of Appendix G both for structures of low and high market value. Applying the \$40,000 trigger universally over the entire stock of buildings in New York City is not the most effective use of either the City's or the building owner's resources, as buildings of substantial market value can perform alterations of significant scope without being deemed substantially improved.

For buildings of significant value this rule amendment allows smaller alterations that exceed \$40,000 dollars to proceed without presenting calculations to the Department, which will result in faster plan review and approval without compromising effective enforcement of the Department's regulations.

The Department of Buildings' authority for promulgating this rule and amendments thereto is found in sections 643 and 1043 of the New York City Charter, section 28-104.7.11 of the New York City Administrative Code and section G 201.2 of the New York City Building Code.

New material is underlined.

[Deleted material is in brackets.]

"Shall" and "must" denote mandatory requirements and may be used interchangeably in the rules of this department, unless otherwise specified or unless the context clearly indicates otherwise.

Section 1. Paragraph (1) of subdivision (e) of Section 3606-01 of Subchapter G of Chapter 3600 of Title 1 of the Rules of the City of New York is amended to read as follows:

- (e) Calculation of cost. To determine the cost of repairs, reconstructions, rehabilitations, additions or improvements of a building or structure, the applicant shall add together:
 - (1) The costs for the given application, regardless of the time it takes to complete [and sign-off] the work, plus
 - (2) The cost of all other work to be performed during the same period, including work filed under separate application(s) and including any minor alterations and ordinary repairs.

§2. Subdivision (g) of Section 3606-01 of Subchapter G of Chapter 3600 of Title 1 of the Rules of the City of New York is amended to read as follows:

- (g) Application for construction document approval. For an alteration [exceeding \$40,000] that is not a substantial improvement with a cost exceeding the greater of (1) \$40,000 or (2) 25% of the market value of the structure as calculated in subdivision (d) of this section, the applicant shall include calculations of the market value of the structure and costs as outlined in this rule, and shall include any relevant backup documentation including either the online printout of the Department of Finance Final Assessment Roll or a copy of the real estate appraisal.

• j30

SPECIAL MATERIALS

POLICE

■ NOTICE

**REPORT ON THE
JUNE 30, 2012 (LAG)
ACTUARIAL VALUATION OF THE
NEW YORK CITY POLICE PENSION FUND
AND GROUP LIFE INSURANCE PLAN
FOR DETERMINING THE FISCAL YEAR 2014
EMPLOYER CONTRIBUTION**

**New York City
Office of the Actuary**

July 31, 2014

Board of Trustees
New York City Police Pension Fund
And Group Life Insurance Plan
233 Broadway, Room 2501
New York, NY 10279

Re: June 30, 2012 (Lag) Actuarial Valuation

Dear Members:

This Report presents the results of the June 30, 2012 (Lag) actuarial valuation of the New York City Police Pension Fund ("POLICE") and Group Life Insurance Plan (the "Plan"). These results form the basis for determining the Statutorily-Required Contribution ("Statutory Contribution") for Fiscal Year 2014 (i.e., for the period beginning July 1, 2013 and ending June 30, 2014).

Pursuant to Section 96 of the New York City Charter, studies of the actuarial assumptions used to value liabilities of POLICE are conducted every two years. The independent actuarial auditors, The Segal Company ("Segal") and The Hay Group ("Hay") issued actuarial experience studies dated November 2006 and December 2011, respectively.

After reviewing the results of those studies, the Actuary issued a February 10, 2012 Report entitled "Proposed Changes in Actuarial Assumptions and Methods for Determining Employer Contributions for Fiscal Years Beginning on and After July 1, 2011 for the New York City Police Pension Fund" ("February 2012 Report").

These Proposed Actuarial Assumptions and Methods ("2012 A&M") were adopted by the Board of Trustees during Fiscal Year 2012. The 2012 A&M became effective with enabling State Legislation enacted as Chapter 3 of the Laws of 2013 ("Chapter 3/13"). Actuarial Assumptions and Methods employed prior to the 2012 A&M are referred to as the "2006 A&M".

Results of the June 30, 2011 (Lag) actuarial valuation are shown in this Report for comparative purposes.

Also included in this Report are certain items of information used for financial reporting purposes, for filing with the New York State Department of Financial Services and other historical information that the Actuary believes useful.

The June 30, 2012 (Lag) and June 30, 2011 (Lag) actuarial valuations are based upon census data as of those dates submitted by the Plan's administrative staff and by the employer's payroll facilities and on the June 30, 2012 and June 30, 2011 financial information provided by the Office of the Comptroller. Census data and financial information are reviewed by the Office of the Actuary for consistency and reasonability.

A summary of the benefits available under the terms of the Plan is shown in Section VIII. The benefits valued are unchanged from the prior valuation, except for the enactment of Tier 6. However, as of June 30, 2012, there are no Tier 6 members included in the Plan.

The actuarial assumptions and methods are unchanged from the June 30, 2011 (Lag) valuation to the June 30, 2012 (Lag) valuation and are summarized in Section IX.

The actuarial information herein that is to be used for financial accounting reporting purposes is being presented in a manner believed to be consistent with the requirements of Governmental Accounting Standards Board ("GASB") Statements No. 25 ("GASB25") and No. 27 ("GASB27").

The Table of Contents, which immediately follows, outlines in more detail the contents of this Report.

Note: GASB25 and GASB27 have been amended by GASB Statement No. 67 ("GASB67") and No. 68 ("GASB68"), respectively. It is the understanding of the Actuary that the City of New York will prepare their Fiscal Year 2014 financial statements in accordance with GASB68. POLICE is required to prepare its Fiscal Year 2014 Comprehensive Annual Financial Report ("CAFR") in accordance with GASB67. The Office of the Actuary has not published GASB67 or GASB68 results as of the date of publication of this Report.

I, Robert C. North, Jr., am the Chief Actuary for the New York City Retirement Systems. I am a Fellow of the Society of Actuaries and a Member of the American Academy of Actuaries. I meet the Qualification Standards of the American Academy of Actuaries to render the actuarial opinion contained herein.

Respectfully Submitted,

Robert C. North, Jr., FSA, MAAA
Chief Actuary

RCN/bs

cc: Mr. J.R. Gibney
Mr. K. Holloran
Mr. S.H. Rumley

APPENDIX

ITEM

- A Schedule of Historic Employer Contributions
- B Age and Service Distributions as of June 30, 2012 (Lag) and June 30, 2011 (Lag)
- C Number and Salary of Active Members by Tier for Fiscal Years 1981 through 2014

ACRONYMS

This is a listing of acronyms used throughout this report.

Accumulated Benefit Obligation	ABO
Actuarial Accrued Liability	AAL
Actuarial Asset Valuation Method	AAVM
Actuarial Asset Value.....	AAV
Actuarial Asset Value to Market Value	Market Value Restart
Actuarial Assumptions and Methods prior to	
Chapter 152/06 (enacted by Chapter 125/00)	2000 A&M
Actuarial Assumptions and Methods enacted by	
Chapter 152/06	2006 A&M
Actuarial Assumptions and Methods enacted by	
Chapter 3/13	2012 A&M
Actuarial Interest Rate.....	AIR
Actuarial Present Value.....	APV
Actuarial Present Value of Benefits	APVB
Actuarially-Required Contribution	Actuarial Contribution
Chapter 125 of the Laws of 2000.....	Chapter 125/00
Chapter 278 of the Laws of 2002.....	Chapter 278/02
Chapter 623 of the Laws of 2004.....	Chapter 623/04
Chapter 93 of the Laws of 2005.....	Chapter 93/05
Chapter 104 of the Laws of 2005.....	Chapter 104/05
Chapter 152 of the Laws of 2006.....	Chapter 152/06
Chapter 445 of the Laws of 2006.....	Chapter 445/06
Chapter 5 of the Laws of 2007.....	Chapter 5/07
Chapter 489 of the Laws of 2008.....	Chapter 489/08

Chapter 18 of the Laws of 2012.....	Chapter 18/12
Chapter 3 of the Laws of 2013.....	Chapter 3/13
Chapter 489 of the Laws of 2013.....	Chapter 489/13
Comprehensive Annual Financial Report.....	CAFR
Cost-of-Living Adjustments.....	COLA
Employer Normal Contribution Rate.....	ENCR
Entry Age Actuarial Cost Method.....	EAACM
Expected Investment Return	EIR
Final Average Salary	FAS
Final Salary.....	FS
Governmental Accounting Standards Board.....	GASB
Governmental Accounting Standards Board Statement No. 5.....	GASB5
Governmental Accounting Standards Board Statement No. 25.....	GASB25
Governmental Accounting Standards Board Statement No. 27.....	GASB27
Governmental Accounting Standards Board Statement No. 67.....	GASB67
Governmental Accounting Standards Board Statement No. 68	GASB68

ACRONYMS

Increased-Take-Home-Pay.....	ITHP
Internal Revenue Code	IRC
Market Value Accumulated Benefit Obligation..	MVABO
Market Value of Assets	MVA
New York City Police Pension Fund.....	POLICE
Police Officers' Variable Supplements Fund.....	POVSF
Police Superior Officers' Variable Supplements Fund.....	PSOVSF
Present Value of Future Normal Costs.....	PVFNC
Present Value of Future Salary	PVFS
Projected Benefit Obligation	PBO
Public Employee Retirement Systems	PERS
Statutorily-Required Contribution	Statutory Contribution
Unexpected Investment Return	UIR
Unfunded Actuarial Accrued Liability.....	UAAL
Variable Supplements Funds	VSF
World Trade Center.....	WTC

REPORT ON THE JUNE 30, 2012 (LAG) ACTUARIAL VALUATION OF THE NEW YORK CITY POLICE PENSION FUND AND GROUP LIFE INSURANCE PLAN FOR DETERMINING THE FISCAL YEAR 2014 EMPLOYER CONTRIBUTION

SECTION I - EXECUTIVE SUMMARY

1. This actuarial report presents the results of the June 30, 2012 (Lag) actuarial valuation of the New York City Police Pension Fund ("POLICE") and Group Life Insurance Plan (the "Plan").

The purpose of the valuation is to measure the funding progress of the Plan and to determine the Actuarially-Required Contribution ("Actuarial Contribution") and the Statutorily-Required Contribution ("Statutory Contribution") for Fiscal Year 2014 (i.e., July 1, 2013 to June 30, 2014).

Presented in the following Table I-1 are the principal results of the June 30, 2012 (Lag) actuarial valuation and, for comparative purposes, the June 30, 2011 (Lag) actuarial valuation.

TABLE I-1
NEW YORK CITY POLICE PENSION FUND
SUMMARY OF RESULTS OF THE VALUATIONS

Valuation Date	June 30, 2012 (Lag)	June 30, 2011 (Lag)
Fiscal Year Employer Contribution	2014	2013
Active Members		
Number	34,240	33,705
Annual Salary	\$ 3,478,153,934	\$ 3,480,066,072
Retirees and Beneficiaries		
Number	46,638	45,755
Annual Benefits	\$ 2,006,198,039	\$ 1,905,326,699
Terminated Vested Members	746	780
Active/Inactive Members*	1,358	1,643
Market Value of Assets	\$25,479,874,000	\$24,748,860,000
Actuarial Value of Assets	\$26,777,077,000	\$24,748,860,000
Actuarial Contribution	\$ 2,320,909,885	\$ 2,424,690,421
Statutory Contribution	\$ 2,320,909,885	\$ 2,424,690,421

* Members no longer on payroll but not otherwise classified.

The June 30, 2012 (Lag) actuarial valuation results reflect the following Chapter amendments:

- Chapter 489 of the Laws of 2013 ("Chapter 489/13"), addressed limitations in existing disability provisions intended to protect public employees who suffered injuries or illnesses in WTC rescue, recovery and cleanup operations.
 - Chapter 3 of the Laws of 2013 ("Chapter 3/13"), effective retroactive to July 1, 2011, enacted those 2012 A&M that require State legislation.
 - Chapter 18 of the Laws of 2012 ("Chapter 18/12"), placed certain limitations on the Tier 3 and Tier 4 benefits available to participants hired on and after April 1, 2012 in most New York State Public Employee Retirement Systems, including POLICE, and is generally referred to as Tier VI (Tier 6).
 - Tier III (Tier 3) – During June 2009 the Governor vetoed legislation that would have extended Tier II (Tier 2) to members hired after June 30, 2009. As a result of the Governor's veto, POLICE members hired on and after July 1, 2009 are covered under Tier III (Tier 3).
 - Chapter 489 of the Laws of 2008 ("Chapter 489/08") expanded and redefined the eligibility provisions of Accidental Disability and Accidental Death benefits that arose in connection with the World Trade Center ("WTC") Attack on September 11, 2001.
 - Chapter 445 of the Laws of 2006 ("Chapter 445/06") as amended by Chapter 5 of the Laws of 2007 ("Chapter 5/07") provides Accidental Death benefits to certain members of POLICE who participated in the rescue, recovery or clean-up operations at the WTC site. Collectively, these laws are referred to as the "WTC Death Benefits Law".
 - Chapter 93 of the Laws of 2005 ("Chapter 93/05"), which amended Chapter 104 of the Laws of 2005 ("Chapter 104/05"), established that certain members of POLICE, who participated in the rescue, recovery or clean-up operations at the WTC site and who become partially or totally disabled due to certain diseases, are presumed to have become disabled in the performance of duty. Collectively, these laws are referred to as the "WTC Disability Law."
 - Chapter 623 of the Laws of 2004 ("Chapter 623/04") provided for an Excess Benefit Plan to be established which would provide benefits to those pensioners whose annual retirement benefits are limited by Internal Revenue Code ("IRC") Section 415(b). This law is retroactive to July 1, 2000.
2. Section II provides details of the demographic data used to prepare the June 30, 2012 (Lag) and June 30, 2011 (Lag) actuarial valuations and includes the following tables:
 - Table II-1: Active Members
 - Table II-2: Pensioners and Beneficiaries

- Table II-3: Changes in the Number of Members and Pensioners During the Year
- Table II-4: Schedule of Active Member Data
- Table II-5: Schedule of Pensioners and Beneficiaries Added to and Removed from the Rolls

The annualized covered payrolls reflect the impact of recent labor contract settlements and certain non-union salary increases with retroactive effective dates, if any. These figures exclude all members not on the payroll as of the valuation date. In addition, salaries were increased by a Baseline Overtime assumption under the 2012 A&M.

- Section III provides details of the assets used to prepare the June 30, 2012 (Lag) and June 30, 2011 (Lag) actuarial valuations including the following tables:
 - Table III-1: Statement of Plan Net Assets as of June 30, 2012 and June 30, 2011
 - Table III-2: Statement of Changes in Plan Net Assets for the Fiscal Years Ended June 30, 2012 and June 30, 2011
 - Table III-3: Development of the Actuarial Values of Assets as of June 30, 2012 and June 30, 2011
 - Table III-4: Statement of Market Values and Actuarial Values of Assets of the Variable Supplements Funds for the Fiscal Years Ended June 30, 2012 and June 30, 2011
- Section IV presents the Statutory Contributions to the Plan for Fiscal Year 2014 and Fiscal Year 2013. Table IV-1 shows the components of the Statutory Contributions. Table IV-2 develops the Employer Normal Contributions. Table IV-3 shows the Schedule of Unfunded Actuarial Accrued Liability Bases.
- Section V presents the Solvency Test. This Schedule is required for the Comprehensive Annual Financial Report ("CAFR") and is a means of checking the Plan's progress under its funding program.
- Section VI presents the Funded Status of the Plan, which is expressed in various relationships of assets to liabilities.
- Section VII presents a Schedule of Funding Progress. This schedule is required under Governmental Accounting Standards Board Statement No. 25 ("GASB25") and shows for the current year and for each of the last ten fiscal years, certain amounts determined as of the respective valuation dates and their ratios.
- Section VIII summarizes the benefit provisions of the Plan and the related Variable Supplements Funds. For the June 30, 2012 (Lag) actuarial valuation, except for Tier 6, the provisions are unchanged from the previous valuation.
- Section IX summarizes the actuarial assumptions and methods used in the June 30, 2012 (Lag) and June 30, 2011 (Lag) actuarial valuations (i.e., the 2012 A&M), including the use of the Liability Valuation Method to address the obligations of POLICE to the Police Officers' Variable Supplements Fund ("POVSF") and the Police Superior Officers' Variable Supplements Fund ("PSOVSF"). The actuarial assumptions and methods for the June 30, 2012 (Lag) valuation are unchanged from the previous valuation.
- Section X contains a Statement of Actuarial Opinion acknowledging the qualification of the Actuary to render the actuarial opinion contained herein.
- Appendix A compares the Statutory Contributions to the Actuarial Contributions for Fiscal Years 2002 through 2014, inclusive.
- Appendix B contains tables of Age and Service Distributions showing the number of active members, total salary and average salary used in the June 30, 2012 (Lag) and June 30, 2011 (Lag) actuarial valuations.
- Appendix C shows the number and salary of active members, by

Tier, for Fiscal Years 1981 through 2014 in tabular form and graphically.

SECTION II - SUMMARY OF DEMOGRAPHIC DATA

Census data used as the basis for the valuation are submitted by the Pension Fund's administrative staff, by the employer's payroll facilities and by the Comptroller of the City of New York. Data are reviewed by the Office of the Actuary for consistency and reasonability.

The following Table II-1 sets forth a comparison of the Active Member data included in the June 30, 2012 (Lag) and the June 30, 2011 (Lag) actuarial valuations.

Table II-2 sets forth a comparison of the Pensioners and Beneficiaries included in the June 30, 2012 (Lag) and June 30, 2011 (Lag) actuarial valuations.

Table II-3 reconciles changes in the data from June 30, 2011 to June 30, 2012.

Table II-4 shows the Active Member data as of June 30 for the years 2000 through 2012, inclusive.

Table II-5 shows the Pensioners and Beneficiaries added to and removed from the Rolls during the Fiscal Years 2000 through 2012, inclusive.

Table II-6 sets forth a comparison of the membership of the Variable Supplements Funds as of June 30, 2012 and June 30, 2011.

Note that although Tier 6 became effective on April 1, 2012, there were no Tier 6 members hired as of June 30, 2012.

TABLE II-1 NEW YORK CITY POLICE PENSION FUND ACTIVE MEMBERS INCLUDED IN THE JUNE 30, 2012 (LAG) AND THE JUNE 30, 2011 (LAG) ACTUARIAL VALUATIONS		
	June 30, 2012 (Lag)	June 30, 2011 (Lag)
Number		
Males	28,487	27,954
Females	<u>5,753</u>	<u>5,751</u>
Total	34,240	33,705
Annual Payroll*		
Males	\$2,913,226,062	\$2,911,121,125
Females	<u>564,927,872</u>	<u>568,944,947</u>
Total	\$3,478,153,934	\$3,480,066,072
Average Salary*		
Males	\$ 102,265	\$ 104,140
Females	98,197	98,930
Overall	\$ 101,582	\$ 103,251
Average Age		
Males	37.5	37.6
Females	37.4	37.3
Overall	37.5	37.6
Average Past Service		
Males	11.6	11.9
Females	10.9	11.0
Overall	11.5	11.7

* Reflects the impact of recent labor contract settlements and certain non-union salary increases with retroactive effective dates, if any.

TABLE II-2 NEW YORK CITY POLICE PENSION FUND PENSIONERS AND BENEFICIARIES INCLUDED IN THE JUNE 30, 2012 (LAG) AND THE JUNE 30, 2011 (LAG) ACTUARIAL VALUATIONS								
Group	June 30, 2012				June 30, 2011			
	Number	Annual Amounts Payable			Number	Annual Amounts Payable		
		Plan Benefit	Supplement	Total		Plan Benefit	Supplement	Total
Service Pensioners	30,119	\$1,152,961,582	\$ 88,081,029	\$1,241,042,611	29,247	\$1,073,864,898	\$ 89,159,542	\$1,163,024,440

Ordinary Disability Pensioners	3,346	85,047,852	20,244,998	105,292,850	3,454	87,089,531	20,781,768	107,871,299
Accidental Disability Pensioners	11,948	567,182,570	63,742,228	630,924,798	11,815	543,230,946	63,364,926	606,595,872
Beneficiaries of Members Killed in the Line-of-Duty	346	8,593,784	2,219,858	10,813,642	345	8,536,984	2,283,588	10,820,572
Other Beneficiaries	879	15,450,742	2,673,396	18,124,138	894	14,153,765	2,860,751	17,014,516
Total	46,638	\$1,829,236,530	\$176,961,509	\$2,006,198,039	45,755	\$1,726,876,124	\$178,450,575	\$1,905,326,699

TABLE II-3
NEW YORK CITY POLICE PENSION FUND
CHANGES IN THE NUMBER OF MEMBERS AND PENSIONERS DURING THE YEAR CLASSIFIED BY STATUS

Status	Active Members (1)	Service Pension (2)	Ordinary Disability (3)	Accidental Disability (4)	Accidental Death (5)	Other Beneficiary (6)	Subtotal (2) to (6) (7)	Grand Total (1)+(7) (8)
1. Number at June 30, 2011	33,705	29,247	3,454	11,815	345	894	45,755	79,460
2. Additions during the Year:								
a. New Entrants	2,529	1,437	40	287	3	3	1,770	4,299
b. Transfer of Category*	7	1	0	60	1	70	132	139
c. Change in Payroll Status	75	0	1	0	6	2	9	84
d. Total Additions during the Year	2,611	1,438	41	347	10	75	1,911	4,522
3. Separations during the Year:								
a. Resignation or Dismissal	195	0	0	0	0	0	0	195
b. Retirement for Service	1,366	0	0	0	0	0	0	1,366
c. Retirement for Accidental Disability	286	0	0	0	0	0	0	286
d. Retirement for Ordinary Disability	40	0	0	0	0	0	0	40
e. Accidental Death	3	0	0	0	0	0	0	3
f. Ordinary Death	17	467	126	199	8	88	888	905
g. Transfer to Other System	0	0	0	0	0	0	0	0
h. Transfer of Category*	0	99	23	15	0	2	139	139
i. Change in Payroll Status	127	0	0	0	1	0	1	128
j. By Vested Termination	42	0	0	0	0	0	0	42
k. Other	0	0	0	0	0	0	0	0
l. Total Separations during the Year	2,076	566	149	214	9	90	1,028	3,104
4. Number at June 30, 2012	34,240	30,119	3,346	11,948	346	879	46,638	80,878

* Includes pensioners changing retirement causes.

TABLE II-4
NEW YORK CITY POLICE PENSION FUND SCHEDULE OF ACTIVE MEMBER DATA

Fiscal Year	Valuation Date (June 30)	Number	Annual Payroll	Average Annual Pay	Percentage Increase/ (Decrease) In Average Pay
2001	2000	38,451	\$2,465,681,677	\$60,955	2.2%
2002	2001	38,827	2,500,130,264	64,392	5.6%
2003	2002	36,536	2,496,249,037	68,323	6.1%
2004	2003	35,841	2,433,897,222	67,908	(0.6%)
2005	2004	35,049	2,460,750,037	70,209	3.4%
2006 ¹	2004 (Lag)	35,049	2,757,661,899	78,680	15.9% ²
2007	2005 (Lag)	35,324	2,812,930,169	79,632	1.2%
2008	2006 (Lag)	35,194	2,816,928,536	80,040	0.5%
2009	2007 (Lag)	34,956	2,961,649,327	84,725	5.9%
2010	2008 (Lag)	35,337	3,095,903,827	87,611	3.4%
2011	2009 (Lag)	35,608	3,261,118,111	91,584	4.5%
2012 ³	2010 (Lag)	34,597	3,464,096,750	100,127	9.3%
2013	2011 (Lag)	33,705	3,480,066,072	103,251	3.1%
2014	2012 (Lag)	34,240	3,478,153,934	101,582	(1.6%)

¹ If based on the actuarial assumptions and methods in effect prior to the enactment of Chapter 152/06 (the "2000 A&M"), the row entries would be 2006, 2005, 35,324, \$2,667,763,986, \$75,523 and 7.6%, respectively.

² Increase from Valuation Date June 30, 2003.

³ The annualized covered payroll as of June 30, 2010 used for the Fiscal Year 2012 Employer Contribution is based on revised actuarial assumptions enacted by Chapter 3/13 (i.e., the 2012 A&M). If based on actuarial assumptions and methods prior to the 2012 A&M, the row entries would be 2012, 2010 (Lag), 34,597, \$3,383,959,454, \$97,811 and 6.8%, respectively.

TABLE II-5
NEW YORK CITY POLICE PENSION FUND
SCHEDULE OF PENSIONERS AND BENEFICIARIES ADDED TO AND REMOVED FROM THE ROLLS

Fiscal Year Ended June 30	Added to Rolls		Removed from Rolls		Rolls End of Year		% Increase In Annual Allowances	Average Annual Allowances
	Number	Annual Allowances ¹	Number	Annual Allowances	Number	Annual Allowances		
2000	832	\$ 41,398,525	935	\$15,698,156	34,636	\$ 882,280,100	3.0%	\$25,473
2001	1,582	169,140,021	973	16,481,363	35,245	1,034,938,758	17.3%	29,364
2002	2,916	108,830,413	898	19,684,195	37,263	1,124,084,976	8.6%	30,166
2003	1,942	86,819,507	945	21,085,545	38,260	1,189,818,938	5.8%	31,098
2004	2,058	103,277,524	866	19,894,055	39,452	1,273,202,407	7.0%	32,272
2005 ²	2,716	137,875,353	1,036	25,654,051	41,132	1,385,423,709	8.8%	33,682
2006	2,330	131,918,392	988	25,047,689	42,474	1,492,294,412	7.7%	35,134
2007	2,268	123,856,605	1,011	26,869,025	43,731	1,589,281,992	6.5%	36,342
2008	1,541	92,191,424	982	27,012,317	44,290	1,654,461,099	4.1%	37,355
2009	1,025	89,094,934	1,030	30,086,313	44,285	1,713,469,720	3.6%	38,692
2010	1,355	110,403,824	1,006	29,554,813	44,634	1,794,318,731	4.7%	40,201
2011	2,142	141,323,253	1,021	30,315,285	45,755	1,905,326,699	6.2%	41,642
2012	1,893	133,158,449	1,010	32,287,109	46,638	2,006,198,039	5.3%	43,016

¹ Added to Rolls Annual Allowances include post-retirement adjustments in benefits for those on the rolls as of the end of the previous year.

² Beginning Fiscal Year Ended 2005, Added to and Removed from Rolls include pensioners changing retirement causes and pensioners who deceased with beneficiaries with continuing benefits.

TABLE II-6
NEW YORK CITY POLICE DEPARTMENT
VARIABLE SUPPLEMENTS FUNDS
MEMBERS INCLUDED IN THE JUNE 30, 2012 (LAG) AND THE
JUNE 30, 2011 (LAG) ACTUARIAL VALUATIONS

	June 30, 2012		June 30, 2011	
	POVSF	PSOVSF	POVSF	PSOVSF
Retirees				
Number	11,746	16,715	11,462	16,116
Average Age	61.48	59.70	61.49	59.54
Actives				
Number	22,182	12,058	21,320	12,385
Average Age	34.89	42.18	35.05	41.95

SECTION III – MARKET VALUES AND ACTUARIAL VALUES OF ASSETS

Information on the Market Value of Assets (“MVA”) of the Plan is provided by the Office of the Comptroller.

An Actuarial Asset Valuation Method (“AAVM”) is used to determine the Actuarial Asset Value (“AAV”) of the Plan, the POVSF and the PSOVSF.

The AAVM in use for actuarial valuations after the June 30, 2011 (Lag) actuarial valuation is unchanged from the AAVM in use for the June 30, 2009 (Lag) actuarial valuation.

In accordance with this AAVM, actual Unexpected Investment Returns (“UIR”) for Fiscal Years 2012, 2013, etc. are phased into the Actuarial Asset Value (“AAV”) beginning June 30, 2012, 2013, etc. at rates of 15%, 15%, 15%, 15%, 20% and 20% per year (i.e., cumulative rates of 15%, 30%, 45%, 60%, 80% and 100% over a period of six years).

UIR is defined as the excess/(deficit) of Net Investment Return over/ (under) the Expected Investment Return (“EIR”) based on the Actuarial Interest Rate (“AIR”) and the AAV.

EIR equals the sum of Beginning-of-Fiscal-Year AAV plus one-half of Net Cash Flow, multiplied by the AIR.

The Actuary reset the Actuarial Asset Value to Market Value (i.e., “Market Value Restart”) as of June 30, 2011.

For the June 30, 2010 (Lag) actuarial valuation, the AAV was defined to recognize Fiscal Year 2011 investment performance. The June 30, 2010 AAV was derived as equal to the June 30, 2011 MVA, discounted by the AIR assumption (adjusted for cash flow) to June 30, 2010.

The following Table III-1 compares the Market Value of Assets (“MVA”) of the Plan as of June 30, 2012 and June 30, 2011.

Table III-2 sets forth a comparison of the changes in the Market Value of Assets of the Plan for the Fiscal Years ended June 30, 2012 and June 30, 2011.

Table III-3 sets forth the development of the Actuarial Asset Value (“AAV”) of the Plan as of June 30, 2012 and as of June 30, 2011.

Table III-4 shows the MVA and the AAV for the Police Officers’ Variable Supplements Fund (“POVSF”) and the Police Superior Officers’ Variable Supplements Fund (“PSOVSF”), respectively, as of June 30, 2012 and June 30, 2011.

Table III-1
NEW YORK CITY POLICE PENSION FUND
STATEMENT OF PLAN NET ASSETS AS OF JUNE 30, 2012 AND
JUNE 30, 2011
(\$ Thousands)

	June 30, 2012	June 30, 2011
<u>ASSETS</u>		
Cash	\$ 23,142	\$ 11,116
Receivables		
Investment Securities Sold	\$ 642,412	\$ 619,673
Member Loans	257,077	267,045
Accrued Interest and Dividends	<u>76,766</u>	<u>58,616</u>
Total Receivables	\$ 976,255	\$ 945,334
<u>INVESTMENTS AT FAIR VALUE</u>		
Short-Term Investments		
Commercial Paper	\$ 570,837	\$ 1,323,870
Short-term Investment Fund	538,859	557,951
U.S. Treasury Bills	143,550	257,156
U.S. Government Agency Discount Notes	62,792	105,147
Debt Securities		
U.S. Government	3,599,981	3,462,432
Corporate	3,645,270	2,520,574
Yankee Bonds	36,704	34,784
Equities		
Domestic	9,297,798	9,749,670
Private Equity	3,515,800	2,505,084
Mutual Funds – International Equity	3,939,397	4,525,533

Mutual Fund		
Fixed Income	745,519	722,471
Domestic Equity	143	130,895
Promissory Notes	10,329	11,286
Collateral From Securities Lending	<u>2,222,853</u>	<u>2,238,008</u>
Total Investments at Fair Value	\$28,329,832	\$28,144,860
OTHER ASSETS	<u>193,665</u>	<u>9,577</u>
TOTAL ASSETS	\$29,522,894	\$29,110,887
LIABILITIES		
Accounts Payable		
Payable for Investment Securities	\$ 249,190	\$ 111,485
Purchased	1,531,923	1,980,063
Accrued Benefits Payable	34,096	27,512
Securities Lending	<u>2,227,811</u>	<u>2,242,967</u>
TOTAL LIABILITIES	\$ 4,043,020	\$ 4,362,027
PLAN ASSETS HELD IN TRUST FOR PENSION BENEFITS	\$25,479,874	\$24,748,860

TABLE III-2 NEW YORK CITY POLICE PENSION FUND STATEMENT OF CHANGES IN PLAN NET ASSETS FOR THE FISCAL YEARS ENDED JUNE 30, 2012 AND JUNE 30, 2011 (\$ Thousands)		
	June 30, 2012	June 30, 2011
ADDITIONS		
Contributions		
Member Contributions	\$ 216,172	\$ 206,859
Employer Contributions	<u>2,385,731</u>	<u>2,084,563</u>
Total Contributions	\$ 2,601,903	\$ 2,291,422
Investment Income (Loss)		
Interest Income	\$ 361,931	\$ 295,753
Dividend Income	333,333	307,839
Net Appreciation (Depreciation) in Fair Value	<u>(394,985)</u>	<u>4,008,833</u>
Total Investment Income (Loss)	\$ 300,279	\$ 4,612,425
Less Investment Expenses	<u>91,685</u>	<u>90,375</u>
Net Investment Income (Loss)	\$ 208,594	\$ 4,522,050
Securities Lending Transactions		
Securities Lending Income	\$ 16,551	\$ 15,093
Securities Lending Fees	<u>(1,102)</u>	<u>(2,046)</u>
Net Securities Lending Income (Loss)	\$ 15,449	\$ 13,047
Net Investment Income (Loss)	\$ 224,043	\$ 4,535,097
Other		
Net Receipts from Other Retirement Systems	5,069	2,561
Litigation Income	<u>483</u>	<u>0</u>
TOTAL ADDITIONS	\$ 2,831,498	\$ 6,829,080
DEDUCTIONS		
Benefit Payments and Withdrawals	\$ 2,083,906	\$ 2,049,193
Administrative Expenses	<u>16,578</u>	<u>16,141</u>
TOTAL DEDUCTIONS	\$ 2,100,484	\$ 2,065,334
NET INCREASE (DECREASE) PLAN NET ASSETS	\$ 731,014	\$ 4,763,746
PLAN NET ASSETS HELD IN TRUST FOR PENSION BENEFITS		
Beginning of Year Plan Net Assets	\$24,748,860	\$19,985,114
End of Year	\$25,479,874	\$24,748,860

TABLE III-3 NEW YORK CITY POLICE PENSION FUND DEVELOPMENT OF ACTUARIAL VALUES OF ASSETS AS OF JUNE 30, 2012 AND JUNE 30, 2011 (\$ Thousands)		
	June 30, 2012	June 30, 2011
1. Net Assets Available for Benefits at Beginning of Year	\$24,748,860	\$19,985,114
2. Total Contributions	2,601,903	2,291,422
3. Net Investment Income ¹	224,043	4,535,097
4. Total Benefit Payments and Expenses	<u>(2,094,932)</u>	<u>(2,062,773)</u>
5. Increase/(Decrease) in Net Assets during the Year (2. + 3. + 4.)	\$ 731,014	\$ 4,763,746
6. Net Assets Available for Benefits at End of Year (1. + 5.)	\$25,479,874	\$24,748,860
7. Total Investment Return	\$ 224,043	\$ 4,535,097
8. Transfer of Excess Earnings to POLICE VSFs	0	0
9. Adjusted Investment Return (7. - 8.)	\$ 224,043	\$ 4,535,097
10. Average Investable Assets	\$25,002,346	NA
11. Assumed Rate of Return ("AIR")	7.00%	7.00%
12. Expected Investment Return	\$ 1,750,164	NA
13. Unexpected Investment Return (9. - 12.)	\$(1,526,121)	NA
14. Actuarial Value of Assets	\$26,777,077	\$24,748,860 ²

¹ Net of investment expenses.

² The Actuarial Asset Value ("AAV") as of June 30, 2011 (Lag) was reset to the Market Value of Assets (i.e., Market Value Restart).

TABLE III-4 NEW YORK CITY POLICE OFFICERS' VARIABLE SUPPLEMENTS FUND ("POVSF") AND NEW YORK CITY POLICE SUPERIOR OFFICERS' VARIABLE SUPPLEMENTS FUND ("PSOVSF") STATEMENT OF MARKET VALUES AND ACTUARIAL VALUES OF ASSETS (\$ Thousands)				
	June 30, 2012		June 30, 2011	
	MVA	AAV	MVA	AAV
POVSF	\$ 544,788	\$ 575,048	\$ 678,770	\$ 678,770
PSOVSF	<u>208,082</u>	<u>222,342</u>	<u>418,608</u>	<u>418,608</u>
Total	\$ 752,870	\$ 797,390	\$1,097,378	\$1,097,378

SECTION IV - STATUTORY CONTRIBUTION

The Statutory Contribution for Fiscal Year 2014 under the 2012 A&M equals \$2,320,909,885. The Statutory Contribution is equal to the Actuarial Contribution.

The following Table IV-1 shows the components of the Fiscal Year 2014 and the Fiscal Year 2013 Statutory Contributions.

TABLE IV-1 NEW YORK CITY POLICE PENSION FUND COMPONENTS OF FISCAL YEAR 2014 AND FISCAL YEAR 2013 STATUTORY CONTRIBUTIONS		
Valuation Date	June 30, 2012 (Lag)	June 30, 2011 (Lag)
Fiscal Year	2014	2013
Normal Contribution ¹	\$1,275,019,850 ²	\$1,351,182,534 ³
Unfunded Actuarial Accrued Liability Contribution		
- Initial UAAL	1,053,047,138	1,022,375,862
- 2011 UAAL	32,652,194	32,652,194
- 2012 UAAL	(58,789,449)	0
- Total UAAL	1,026,909,883	1,055,028,056
Administrative Expense Contribution	18,980,152	18,479,831
Total Amount from City to the New York City Police Pension Fund	\$2,320,909,885	\$2,424,690,421

¹ Includes amounts necessary, if any, to provide for financing of the Excess Benefit Plan established by Chapter 623/04.

² Includes \$1,084,523 for Group Life Insurance Plan.

³ Includes \$1,058,011 for Group Life Insurance Plan.

The following Table IV-2 shows the development of the Fiscal Year 2014 and the Fiscal Year 2013 Statutory Employer Normal Contributions.

TABLE IV-2 NEW YORK CITY POLICE PENSION FUND DEVELOPMENT OF FISCAL YEAR 2014 AND FISCAL YEAR 2013 STATUTORY EMPLOYER NORMAL CONTRIBUTIONS		
Valuation Date	June 30, 2012 (Lag)	June 30, 2011 (Lag)
Fiscal Year	2014	2013
1. Present Value of Future Benefits		
a. Pensioners and Beneficiaries	\$20,840,670,338	\$19,632,828,254

b. Supplemental Benefits	2,341,073,257	2,341,564,522
c. Active Members	24,467,985,037	24,718,408,070
d. Future VSF Transfers	5,178,214,909	4,773,297,864
e. Total	\$52,827,943,541	\$51,466,098,710
2. PV Future Employee Contributions	\$ 524,251,938	\$ 479,520,995
3. PV Future Employer Normal Contributions	\$10,288,066,986	\$10,461,997,765
4. Actuarial Accrued Liability (1.e.-2.-3.)	\$42,015,624,617	\$40,524,579,950
5. Actuarial Value of Assets	\$26,777,077,000	\$24,748,860,000
6. PV One-Year Discounted Employer Normal Contributions	\$ 1,306,237,459	\$ 1,328,510,340
7. PV Expenses Reimbursed in the Future	\$ 35,013,543	\$ 34,978,777
8. Valuation Unfunded Actuarial Accrued Liability (4.-5.-6.-7.)	\$13,897,296,615	\$14,412,230,833
9. Present Value of Future Salaries under OYLM	\$27,333,108,189	\$26,633,382,756
10. Employer Normal Cost Rate (3./9.)	37.640%	39.282%
11. Annual Salaries (@ t = 1.5)*	\$ 3,387,406,614	\$ 3,439,698,931
12. Statutory Employer Normal Contribution (10. times 11.)	\$ 1,275,019,850	\$ 1,351,182,534

* The projected annualized covered payroll under the One-Year Lag methodology.

The following Table IV-3 shows the Schedule of Unfunded Actuarial Accrued Liability Bases as of June 30, 2012.

The Initial UAAL is being amortized over a closed 22-year period using Increasing Dollar Payments ("IDP"). Under IDP, amortization payments increase by 3.0% per year, consistent with the assumed rate of General Wage Increases.

UAALs established post-June 30, 2010 are generally amortized using Level Dollar Payments ("LDP") as follows:

- Benefit Changes – Over the remaining working lifetimes of those impacted, unless the amortization period is determined by statute.
- Assumption and/or Method Changes – Over a closed 20-year period.
- Actuarial Gains and Losses – Over a closed 15-year period.

Note: Under the One-Year Lag methodology, the number of payments is one less than the number of years in the amortization period (e.g., 14 payments over a closed 15-year amortization period).

TABLE IV-3 NEW YORK CITY POLICE PENSION FUND SCHEDULE OF UNFUNDED ACTUARIAL ACCRUED LIABILITY BASES (\$ MILLIONS)						
Amortization Base	Date Established	Original Amount	Amortization Period/ Method	Fiscal Year 2014 Amortization Payment	Years/ Payments Remaining	OYLM UAAL at June 30, 2012
Initial UAAL	6/30/10	\$15,226 ¹	22 Years Closed/ IDP-3%	\$1,053	20/20	\$14,099 ²
(Gain)/Loss	6/30/11	\$ 276	15 Years Closed/ LDP	\$ 33	14/14	\$ 295
(Gain)/Loss	6/30/12	\$ (497)	15 Years Closed/ LDP	\$ (59)	15/14	\$ (497)

¹ Amount before reflecting adjustments under OYLM.

² Reflects adjustments under OYLM in year established.

SECTION V – SOLVENCY TEST

TABLE V-1 NEW YORK CITY POLICE PENSION FUND COMPARATIVE SUMMARY OF ACTUARIAL VALUES AND PERCENTAGES COVERED BY ACTUARIAL VALUE OF ASSETS ¹ (\$ Thousands)							
Valuation Date (June 30)	Aggregate Accrued Liabilities For:			Actuarial Value of Assets (D)	Percentage of Actuarial Values Covered by Actuarial Value of Assets		
	Accumulated Member Contributions (A)	Current Pensioners and Beneficiaries (B)	Active Members' Employer Financed Portion (C)		(A)	(B)	(C)
2001	1,163,665	10,245,495	6,688,974	18,141,670	100%	100%	100%
2002	1,715,036	11,294,438	6,645,998	18,913,634	100%	100%	89%
2003	1,805,279	12,020,762	6,512,726	18,781,359	100%	100%	76%
2004	1,819,074	12,856,032	6,686,526	18,510,638	100%	100%	57%
2004 (Lag) ²	1,819,074	12,934,032	7,691,232	18,735,134	100%	100%	52%
2005 (Lag)	1,804,733	14,176,476	7,559,642	18,767,256	100%	100%	37%
2006 (Lag)	1,628,376	15,866,403	7,627,823	18,689,451	100%	100%	16%
2007 (Lag)	1,690,817	16,893,533	8,067,768	19,800,553	100%	100%	15%
2008 (Lag)	1,841,590	17,590,712	8,429,458	21,393,152	100%	100%	23%
2009 (Lag)	2,030,929	17,852,955	9,217,265	22,676,172	100%	100%	30%
2010 (Lag) ³	2,180,671	20,639,838	16,892,925	22,908,732	100%	100%	1%
2011 (Lag)	2,564,754	21,974,393	16,953,617	24,748,860	100%	100%	1%
2012 (Lag)	2,456,478	23,181,744	17,191,876	26,777,077	100%	100%	7%

See Notes to Table V-1 on Page 28 and Notes to Solvency Test on Page 29.

Notes to Table V-1

¹ See Notes to Solvency Test.

² If based on 2000 A&M, the row entries would be 2005, \$1,804,733, \$14,176,476, \$7,207,700, \$18,767,256, 100%, 100% and 39%, respectively, for the June 30, 2005 valuation date.

³ If based on 2006 A&M, the row entries would be 2010 (Lag), \$2,180,671, \$18,247,596, \$10,431,316, \$23,943,601, 100%, 100% and 34%, respectively, for the June 30, 2010 (Lag) valuation date.

Notes to Solvency Test

The ultimate test of financial soundness in a retirement system is its ability to pay all of its promised benefits when due. The retirement system's progress in accumulating assets to pay all promised benefits can be measured by comparing the Actuarial Value of Assets for the retirement system with the Aggregate Accrued Liabilities for:

- Accumulated Member Contributions,
- Current Pensioners and Beneficiaries, and
- Active Members' Employer-Financed Benefits.

The Aggregate Accrued Liabilities are the Actuarial Present Value of projected benefits produced by the projected benefit attribution approach prorated on service. The Aggregate Accrued Liabilities were calculated in accordance with previously issued Governmental Accounting Standards Board Statement No. 5 ("GASB5").

This comparative summary allocates assets as if they were priority groups, somewhat similar to (but not identical with) the priority categories of Section 4044 of the Employee Retirement Income Security Act of 1974.

The values in Table V-1 are dependent upon census data, benefit levels (which have changed on occasion over the past years), and the actuarial assumptions and methods employed at each valuation date. These underlying bases can be found within the Comprehensive Annual Financial Report ("CAFR") for each respective year.

To fully evaluate trends in financial soundness, changes in assumptions need to be evaluated. For the valuation dates shown in the table, the Actuarial Interest Rate and General Wage Increase assumptions were equal to 8.0% per annum, gross of expenses, and 3.0% per annum, respectively, through the June 30, 2009 (Lag) actuarial valuation. Beginning with the June 30, 2010 (Lag) actuarial valuation, the Actuarial Interest Rate assumption equals 7.0% per annum, net of investment expenses, and the General Wage Increase assumption equals 3.0% per annum.

Valuation Date (June 30)	Assumed Annual Rate of Return On Investments	Assumed General Wage Increase
2001	8.00%	3.0%
2002	8.00%	3.0%
2003	8.00%	3.0%
2004	8.00%	3.0%
2004 (Lag)	8.00%	3.0%
2005 (Lag)	8.00%	3.0%
2006 (Lag)	8.00%	3.0%
2007 (Lag)	8.00%	3.0%
2008 (Lag)	8.00%	3.0%
2009 (Lag)	8.00%	3.0%
2010 (Lag)	7.00%	3.0%
2011 (Lag)	7.00%	3.0%
2012 (Lag)	7.00%	3.0%

SECTION VI – FUNDED STATUS

The Funded Status of the Plan is usually expressed in various relationships of Assets to Liabilities. Different measures are developed and utilized for different purposes and reporting entities.

This Section presents in Table VI-1 the following measures of Funded Status:

- AAV as a percentage of Total Actuarial Present Value of Benefits ("APVB") based on the actuarial assumptions used in the actuarial valuation.
- AAV as a percentage of Projected Benefit Obligation ("PBO") based on the actuarial assumptions used in the actuarial valuation. This ratio is presented annually in the CAFR.

- AAV as a percentage of Accumulated Benefit Obligation (“ABO”) based on the actuarial assumptions used in the actuarial valuation. This ratio is also presented annually in the CAFR.
- The Market Value of Assets (“MVA”) as a percentage of the Market Value Accumulated Benefit Obligation (“MVABO”). MVABO is calculated under the same actuarial assumptions used in the actuarial valuations except for an investment rate of return assumption which is equal to the yield on U.S. Treasury securities based on durations consistent with those of the expected payments from the Plan.

The ratio of MVA to MVABO provides a measure of funded status that is (1) independent of the asset allocation of the Plan, (2) exclusive of any advance recognition of expected asset risk premia (e.g., equity risk premium) and (3) absent any smoothing of asset values.

This ratio has been presented annually in the POLICE CAFR beginning with the June 30, 2003 CAFR.

Note that all Funded Status measures prior to June 30, 2010 are exclusive of the assets and the liabilities of the Variable Supplements Funds (“VSFs”).

2002	73%	96%	107%	65%
2003	70%	92%	100%	52%
2004	66%	87%	94%	63%
2004 (Lag) ²	63%	83%	94%	63%
2005 (Lag)	60%	80%	89%	54%
2006 (Lag)	56%	74%	81%	61%
2007 (Lag)	56%	74%	81%	66%
2008 (Lag)	57%	77%	83%	55%
2009 (Lag)	58%	78%	84%	42%
2010 (Lag) ³	46%	58%	63%	36%
2011 (Lag)	48%	60%	63%	44%
2012 (Lag)	51%	63%	66%	34%

¹ Measures as described in this Section.

² If based on 2000 A&M, the row entries would be 2005, 57%, 77%, 85% and Not Available, respectively, for the June 30, 2005 valuation date.

³ Includes Actuarial Liabilities attributable to Variable Supplements Funds, net of their Actuarial Asset Values, if any. If based on 2006 A&M, the row entries would be 2010 (Lag), 59%, 78%, 84% and 44% respectively, for the June 30, 2010 (Lag) valuation date.

TABLE VI-1 NEW YORK CITY POLICE PENSION FUND FUNDED STATUS MEASURES ¹				
Valuation Date (June 30)	AAV/APVB	AAV/PBO	AAV/ABO	MVA/ MVABO
2001	76%	100%	112%	76%

SECTION VII – SCHEDULE OF FUNDING PROGRESS

TABLE VII-1 NEW YORK CITY POLICE PENSION FUND SCHEDULE OF FUNDING PROGRESS (IN CONFORMITY WITH THE PLAN'S FUNDING METHOD) ¹ (\$ Thousands)						
Valuation Date (June 30)	(1) Actuarial Asset Value (AAV)	(2) Actuarial Accrued Liability (AAL)	(3) Unfunded AAL (UAAL) (2) – (1)	(4) Funded Ratio (1)/(2)	(5) Covered Payroll	(6) UAAL as a Percentage of Covered Payroll (3)/(5)
2001	\$18,141,670	\$18,141,670	\$ 0	100.0%	\$ 2,500,130	0.0%
2002	18,913,634	18,913,634	0	100.0%	2,496,249	0.0%
2003	18,781,359	18,781,359	0	100.0%	2,433,897	0.0%
2004	18,510,638	18,510,638	0	100.0%	2,460,750	0.0%
2004 (Lag) ²	18,735,134	18,735,134	0	100.0%	2,757,662	0.0%
2005 (Lag)	18,767,256	18,767,256	0	100.0%	2,812,930	0.0%
2006 (Lag)	18,689,451	18,689,451	0	100.0%	2,816,929	0.0%
2007 (Lag)	19,800,553	19,800,553	0	100.0%	2,961,649	0.0%
2008 (Lag)	21,393,152	21,393,152	0	100.0%	3,095,904	0.0%
2009 (Lag)	22,676,172	22,676,172	0	100.0%	3,261,118	0.0%
2010 (Lag) ³	22,908,732	38,134,430	15,225,698	60.1%	3,464,097	439.5%
2011 (Lag)	24,748,860	40,524,580	15,775,720	61.1%	3,480,066	453.3%
2012 (Lag)	26,777,077	42,015,625	15,238,548	63.7%	3,478,154	438.1%

¹ See Notes to Schedule of Funding Progress.

² If based on 2000 A&M, the row entries would be 2005, \$17,865,280, \$17,865,280, \$0, 100.0%, \$2,667,764 and 0.0%, respectively, for the June 30, 2005 valuation date.

³ Effective June 30, 2010, based on the Entry Age Actuarial Cost method (“EAACM”). Previously, based on the Frozen Initial Liability Actuarial Cost Method. AAL includes Accrued Liabilities attributable to the Variable Supplements Funds, net of their Actuarial Asset Values, if any.

Notes to Schedule of Funding Progress

As of June 30, 1999, the economic and noneconomic assumptions were revised following experience reviews.

AAVM was changed as of June 30, 1999 to reflect a market basis for investments held by the Plan and was made as one component of an overall revision of actuarial assumptions and methods as of June 30, 1999.

Under the AAVM used as of June 30, 1999, any UIR for Fiscal

Years 2000 or later are phased into AAV beginning the following June 30 at a rate of 10%, 15%, 20%, 25% and 30% per year (or a cumulative rate of 10%, 25%, 45%, 70% and 100% over a period of five years).

Beginning with the June 30, 2004 (Lag) actuarial valuation the economic and non-economic assumptions were again revised in connection with an experience review. The AAVM was changed to a method which also resets the AAV to Market Value (i.e., "Market Value Restart") as of June 30, 1999. As of each June 30 thereafter the AAVM recognizes investment returns greater or less than expected over a period of six years.

Under this revised AAVM, any UIR for Fiscal Years 2000 and later are phased into the AAV beginning the following June 30 at a rate of 15%, 15%, 15%, 15%, 20% and 20% per year (or cumulative rates of 15%, 30%, 45%, 60%, 80% and 100% over a period of six years).

Effective with the June 30, 2010 (Lag) actuarial valuation, the economic and non-economic assumptions were revised in connection with an experience review.

For the June 30, 2010 (Lag) actuarial valuation, the AAV is defined to recognize Fiscal Year 2011 investment performance. The June 30, 2010 AAV is derived as equal to the June 30, 2011 MVA, discounted by the AIR assumption (adjusted for cash flow) to June 30, 2010.

For the June 30, 2011 (Lag) actuarial valuation, the AAV was reset to the MVA (i.e., "Market Value Restart").

The Actuarial Asset Valuation Method ("AAVM") in use for actuarial valuations after the June 30, 2011 (Lag) actuarial valuation is unchanged from the AAVM in use for the June 30, 2009 (Lag) actuarial valuation.

To effectively assess the funding progress of the Plan, it is necessary to compare the Actuarial Asset Value ("AAV") and the Actuarial Accrued Liability ("AAL") calculated in a manner consistent with the Plan's funding method over a period of time. The AAL is the portion of the APV of pension plan benefits and expenses which is not provided for by future normal costs and future member contributions.

The Unfunded Actuarial Accrued Liability ("UAAL") is the excess of the AAL over the AAV. Under the EAACM, actuarial gains (losses), as they occur, reduce (increase) the UAAL and are explicitly identified and amortized. Increases (decreases) in obligations due to benefit changes, actuarial assumption changes and/or actuarial method changes are also explicitly identified and amortized.

SECTION VIII – SUMMARY OF PLAN PROVISIONS

A. Effective Date: March 29, 1940.

B. Eligibility Requirements:

Tier 1: Pre-July 1, 1973.

Tier 2: July 1, 1973 to June 30, 2009.

Tier 3: July 1, 2009 to March 31, 2012.

Tier 6 (or Modified Tier 3): On or after April 1, 2012.

City service in positions in the competitive class of the civil service, who serve probationary periods or who receive permanent appointments in the Police force. Also, City service in a position of Police Surgeon classified in the non-competitive class of civil service.

C. Member Contributions:

Tier 1 and Tier 2

1. Required Member Contributions – Based upon age at entry and elected retirement age, credited with regular and special interest. Contributions are required for the first 20 years (or 25 years depending on Plan) of Membership service.
2. Voluntary Member Contributions – Additional contributions to the Annuity Savings Fund credited with regular and special interest.

Tier 3 and Tier 6

Members contribute 3.0% of salary for a maximum of 25 years.

D. Increased-Take-Home-Pay ("ITHP") Contributions: The City of New York pays a portion of employee contributions for Tier I and Tier II members. Effective October 1, 2000, the rate of ITHP contributions is 5.0% of salary, accumulated with regular and special interest. The member may elect to waive the ITHP reduction and contribute at the full employee rate which results in additional benefits attributable to the ITHP contributions.

E. Credited Service: Credited Service is classified as Allowable Police Service or Other Credited Service. Members are credited with one year of service for two hundred fifty or more days of service and not more than one year for all service in any calendar year. Allowable Police Service includes service in the Uniformed Transit Police Force, Uniformed Housing Police Force, Uniformed Correction Force and Uniformed Sanitation Force, if it

immediately precedes the Uniformed Police Force service.

Members may purchase, subject to limitations in the law, years of certain war time military service, combined military service and service as police officers in a foreign country for the United States Government, and authorized Child Care Leave.

F. Salary Base:

Tier 1: Final Salary ("FS"). The contract rate of base pay and holiday pay on the last day paid plus any overtime, night differential and worked vacation earned in the previous 12 months plus applicable longevity pay.

Note: For members appointed on or after June 17, 1971, the pensionable compensation for the final year of service is limited to 120% of the pensionable compensation for the year immediately preceding the final year (the "Kingston Law").

Tier 2: Final Average Salary ("FAS"). Total pensionable compensation (wages, overtime, night differential, worked vacation, etc.) a member earned during the twelve (12) months preceding the date of retirement not in excess of 120% of the immediate previous twelve months' pensionable compensation.

Note: If greater, FAS will equal the greatest average three consecutive years' pensionable compensation, where each year's salary cannot exceed 120% of the average of the two previous years.

Tier 3: Members Appointed Between July 1, 2009 and March 31, 2012

Final Average Salary (FAS) is the average total pensionable compensation earned by a member during any consecutive three (3) year period based on the month and day of retirement that provides the highest average wages. If the wages earned during any year included in the period exceed the average of the prior two years by more than 10%, the amount in excess of 10% shall be excluded.

Tier 6: Members Appointed on or After April 1, 2012

FAS is the average total pensionable compensation earned by a member during any 5 consecutive years based on the month and day of retirement that provides the highest average wages. If the wages earned during any year included in the period exceed the average of the prior four (4) years by more than 10%, the amount in excess of 10% shall be excluded. Additionally, if the member was on a leave of absence without pay (e.g., suspension) at any time during the five year period, that time, not in excess of 12 months, will be excluded from the calculation and the same period of time immediately preceding the five-year period will be included for the final average salary.

G. Service Retirement:

Eligibility:

Tier 1 and Tier 2: Completion of 20 years of Credited Service or completion of 25 years of Credited Service, if elected the 25-Year Plan.

Tier 3 and Tier 6: Completion of 20 years of Credited Service for Early Service Retirement and 22 years of Credited Service for Normal Service Retirement.

Benefit: 50% of [FS (Tier 1) or FAS (Tier 2)] plus 1/60th of the sum of all salary after 20 years (or 25 years depending on Plan) of Credited Service.

The benefit is adjusted by the annuitized value of the net excess/ (deficit) of accumulated member contributions and ITHP over/ (under) required amounts.

Benefit (Tier 3 and Tier 6): 2.1% of FAS times number of years of Credited Service for first 20 years plus 4.0% of FAS times number of years of Credited Service in excess of 20 years (total benefit limited to 50% of FAS).

The benefit is reduced by 50% of Primary Social Security at age 62.

H. Disability Retirement:

Accidental Disability:

Eligibility:

Immediate. Must be found by the Medical Board and the Board of Trustees to be physically or mentally unable to perform regular job duties as a result of an injury received in the line-of-duty.

Benefit: 75% of [FS (Tier 1) or FAS (Tier 2)] plus 1/60th of the sum of all salary after 20 years (or 25 years depending on Plan) of Credited Service, plus annuitized value of actual member accumulated contributions and ITHP.

Benefit (Tier 3 and Tier 6): 50% of FAS less 50% of Primary Social Security Disability Benefits.

Ordinary Disability:

Tier 1 and Tier 2

Eligibility:

Immediate. Must be found by the Medical Board and the Board of Trustees to be physically or mentally unable to perform regular job duties as a result of an injury not received in the line-of-duty.

Benefit: 2.5% times [FS (Tier 1) or FAS (Tier 2)] times Credited Service.

Minimum Benefit:

Less than 10 years of service: 1/3 of [FS (Tier 1) or FAS (Tier 2)],

10 or more years of service: 1/2 of [FS (Tier 1) or FAS (Tier 2)], plus annuitized value of the net excess/(deficit) of member accumulated contributions and ITHP over/(under) required amounts.

Tier 3 and Tier 6

Eligibility: 5 years of Credited Service and eligibility for Social Security disability benefit.

Benefit: The greater of 33 1/3% of FAS or 2.0% of FAS times number of years of Credited Service (not in excess of 22 years) less 50% of Primary Social Security Disability Benefit.

I. Death Benefit:

Eligibility: Tier 1: Immediate.

Tier 2, Tier 3 and Tier 6: Immediate except 90 days of service for Ordinary Death.

Accidental Death Benefit:

Benefit Payable from Pension Fund:

Tier 1 and Tier 2: 50% of average of the final five years of salary payable to surviving spouse for life or to other eligible dependents, plus lump sum of accumulated member contributions and ITHP.

Tier 3 and Tier 6: 50% of FAS.

In addition there may be a benefit payable in accordance with General Municipal Law Section 208.f.

Ordinary Death Benefit:

Tier 1

Less than 10 years of Credited Service: 50% of FS.

At least 10 years of Credited Service: 100% of FS plus accumulated member contributions and ITHP with interest.

Tier 2

Three times final year's salary raised to the next highest multiple of \$1,000 plus accumulated member contributions.

Tier 3 and Tier 6

Three times final year's salary raised to the next highest multiple of \$1,000 plus accumulated member contributions.

Form of Payment of Death Benefit: Lump sum. The first \$50,000 of benefit on account of death in active service will be paid from the Group Life Insurance Plan.

Death Benefit for Members Eligible for Service Retirement:

Lump sum equal to the reserve for the Service Retirement allowance which would have been payable had the member retired the day before death.

J. Vested Benefit upon Termination:

Eligibility:

<u>Credited Service</u>	<u>Vested Percentage</u>
Less than 5 years	0%
5 or more years	100%

Benefit at Service Retirement Date: 2.5% times [FS (Tier 1) or FAS (Tier 2)] times number of years of Credited Service plus annuitized value of the net excess/(deficit) of accumulated member contributions and ITHP over/(under) required amounts with interest to normal retirement date.

2.1% of FAS (Tier 3 and Tier 6) times number of years of Credited Service payable at date 20 years of Credited Service would have been completed or at age 55, if earlier and elected, with a reduction.

The benefit is reduced by 50% of Primary Social Security at age 62.

Participant may elect refund of accumulated member contributions.

K. Normal Form of Retirement Income: Life Annuity.

L. Loans (Tier 1 and Tier 2 only):

Eligibility: After three years of membership up to the day of retirement.

Amount: Up to 90% of accumulated member contributions.

M. Cost-of-Living Adjustments ("COLA"):

Tier 1 and Tier 2

Eligibility: Service Retirees: Age 62 and retired 5 years or age 55 and retired 10 years. Disability Retirees: Retired 5 years. Beneficiaries receiving accidental death benefits: Receiving benefits for 5 years.

Amount: Starting with benefits for September 2001, the COLA percentage is 50% of the increase in CPI-U based upon the 12 months ending March 31, rounded to the next highest 0.1%. Such percentage shall not be less than 1.0% nor greater than 3.0%. This percentage is applied to the first \$18,000 of the total retirement benefit (including all prior COLA) that is payable if no optional form of benefit is elected.

If a retiree dies and has chosen an optional form of payment which provides for benefits to be continued to the spouse, for life, one half of the COLA amount is paid to such spouse.

N. Escalation

Tier 3 and Tier 6

Service, vesting and disability retirement benefits, as well as survivor benefits, may be subject to annual escalation.

Full Escalation Date: The full escalation date is calculated as follows for different retirement types:

Vested and Service Pensions: The first day of the month following the date on which a member completes or would have completed 25 years of service.

Disability Pensions: The first day of the month following the day on which a disability retiree first becomes eligible for ODR/ADR.

Death Benefits: The first day of the month following the day on which a beneficiary first becomes eligible for a death benefit paid as other than a lump sum.

If a member first begins receiving benefits on the same date as the full escalation date, the Full Escalation will be calculated as a 3.0% increase of current annual pension, or the Cost-of-Living Index increase of current annual pension, whichever is less.

Partial Escalation: Partial escalation is calculated on benefits that commence prior to the member's full escalation date. A member will receive 1/36th of the full escalation rate for each month the benefit starts after the member would have completed 22 years of service.

O. WTC Disability Benefits: Certain active and retired members of the Plan, who participated in the rescue, recovery or clean-up operations at the WTC site and who become partially or totally disabled due to certain diseases, are presumed to have become disabled in the performance of duty.

P. WTC Death Benefits: Certain active and retired members of the Plan, who participated in the rescue, recovery or clean-up operations at the WTC site and who die due to certain diseases, are presumed to have died in the performance of duty.

Q. Variable Supplements Funds ("VSF"):

Eligibility: Service Retirement as a Police Officer or Police Superior Officer with at least 20 years (or 25 years depending on Plan) of allowable service. This benefit is not payable to Disability retirees or Vested retirees.

Benefit: Beginning Calendar Year 2007 (2008 for those who became members on or after July 1, 1988), the annual payment is \$12,000.

Increases in Supplementation or automatic COLA benefits payable from the Plan for retirees under legislation enacted after 1988 for Police Officers and 1993 for Police Superior Officers reduce VSF benefits. Subject to certain other conditions, in certain situations, these reductions in VSF benefits due to Supplementation and COLA cease for benefits payable for Calendar Year 2007 and after.

Form of payment: Life annuity payable annually on or about December 15. Benefit is prorated in year of retirement and in year of death.

Source of Payment: VSF benefits are payable from the Police Officers' Variable Supplements Fund ("POVSF") or the Police Superior Officers' Variable Supplements Fund ("PSOVSF") for eligible Police Officers and Police Superior Officers beneficiaries, respectively.

VSF DROP: Members who retire for service on or after January 1, 2002 with 20 years or more (or 25 years depending on Plan) of allowable service are entitled to a lump sum in the first year following retirement equal to the VSF benefits that would have been paid with respect to Calendar Year 2002 and later had the member retired upon completion of 20 years (or 25 years depending on Plan) of allowable service. This is referred to as the "VSF DROP."

**SECTION IX – SUMMARY OF 2012 ACTUARIAL
ASSUMPTIONS AND METHODS
("2012 A&M")**

1. **Healthy Mortality:** The following Table IX-1 presents a sample of probabilities of mortality that are used for active members and service retirees with separate probabilities for males and females (except for Accidental Death where the same probabilities are used):

TABLE IX-1 NEW YORK CITY POLICE PENSION FUND PROBABILITIES OF HEALTHY LIVES MORTALITY						
ACTIVE MEMBER MORTALITY				POST-RETIREMENT MORTALITY		
Age	Ordinary Death		Accidental Death	Age	Males	Females
	Males	Females				
20	0.0400%	0.0300%	0.01%	20	0.0214%	0.0124%
30	0.0400%	0.0300%	0.01%	30	0.0392%	0.0205%
40	0.0500%	0.0400%	0.02%	40	0.0924%	0.0493%
50	0.1500%	0.1000%	0.03%	50	0.1614%	0.1468%
60	0.3000%	0.2000%	0.04%	60	0.5939%	0.4636%
70	NA	NA	NA	70	1.6666%	1.1921%
80	NA	NA	NA	80	5.0522%	3.4074%
90	NA	NA	NA	90	15.2121%	10.5553%
100	NA	NA	NA	100	33.6045%	23.1601%
110	NA	NA	NA	110	100.0000%	100.0000%

2. **Disability Mortality:** The following Table IX-2 presents a sample of probabilities of mortality that are used for disabled retirees with separate probabilities for males and females:

TABLE IX-2 NEW YORK CITY POLICE PENSION FUND PROBABILITIES OF POST-DISABLEMENT MORTALITY		
Age	Males	Females
20	0.0304%	0.0154%
30	0.0690%	0.0320%
40	0.1497%	0.0595%
50	0.3124%	0.1945%
60	0.7467%	0.5537%
70	2.0462%	1.5179%
80	6.1261%	4.4692%
90	18.8609%	13.5234%
100	37.1685%	23.4195%
110	100.0000%	100.0000%

3. **Beneficiaries Mortality:** The following Table IX-3 presents a sample of probabilities of mortality that are used for beneficiaries with separate probabilities for males and females:

TABLE IX-3 NEW YORK CITY POLICE PENSION FUND PROBABILITIES OF BENEFICIARY MORTALITY		
Age	Males	Females
20	0.0214%	0.0124%
30	0.0392%	0.0205%
40	0.1021%	0.0591%
50	0.3401%	0.1846%
60	0.8400%	0.7716%
70	1.8086%	1.5676%
80	5.3016%	3.7819%
90	15.2335%	11.5224%
100	33.6045%	23.1881%
110	100.0000%	100.0000%

4. **Withdrawal:** The following Table IX-4 presents a sample of probabilities of withdrawal from active service, for causes other than death or retirement:

TABLE IX-4 NEW YORK CITY POLICE PENSION FUND PROBABILITIES OF WITHDRAWAL FOR CAUSES OTHER THAN DEATH OR RETIREMENT	
YEARS OF SERVICE	PROBABILITY OF WITHDRAWAL
0	4.00%
5	2.00%
10	1.00%
15	0.30%
20	NA

5. **Disability:** The following Table IX-5 presents a sample of probabilities of disability retirement during active service:

TABLE IX-5 NEW YORK CITY POLICE PENSION FUND PROBABILITIES OF DISABILITY RETIREMENT				
Accidental Disability				
Tier I and Tier II				
Age	Ordinary Disability	Not Eligible for WTC Benefits	Eligible for WTC Benefits	Tier III
20	0.050%	0.150%	0.300%	0.150%
30	0.100%	0.500%	1.000%	0.500%
40	0.150%	1.250%	2.500%	1.200%
50	0.200%	2.000%	4.000%	1.500%
60	6.000%	5.000%	10.000%	3.000%

6. Service Retirement: The following Tables IX-6a and IX-6b present a sample of select and ultimate age based probabilities of retirement:

TABLE IX-6a NEW YORK CITY POLICE PENSION FUND PROBABILITIES OF SERVICE RETIREMENT UNREDUCED RETIREMENT WITH FULL COLA			
	Years of Service Since First Eligible		
Age	0	1	2 or More
40	60.00%	15.00%	10.00%
50	60.00%	15.00%	15.00%
60	60.00%	20.00%	20.00%
61	60.00%	30.00%	30.00%
62	60.00%	50.00%	50.00%
63	100.00%	100.00%	100.00%

TABLE IX-6b NEW YORK CITY POLICE PENSION FUND PROBABILITIES OF SERVICE RETIREMENT TIER III EARLY SERVICE RETIREMENT		
Years of Service	Reduced Retirement	Unreduced Before Full COLA
20	5.00%	NA
21	2.00%	NA
22	NA	5.00%
23	NA	2.00%
24	NA	2.00%

7. Salary Scale: The following Table IX-7 presents a sample of service-based salary increase rates:

TABLE IX-7 NEW YORK CITY POLICE PENSION FUND ANNUAL RATES OF SALARY INCREASE	
Years of Service	Salary Scale Rate of Next Increase
0	3.00%
1	7.00%
2	13.00%
3	15.00%
4	21.00%
5	36.00%
10	5.00%
15	4.50%
20	4.00%
25+	3.50%

Salary Scale includes an assumed General Wage Increase of 3.0% per annum. Longevity increases for the first 10 years are first included in FAS after 20 years of service. All longevity increases are included in FAS after 25 years of service.

8. Overtime: The following Table IX-8 presents a sample of overtime assumptions used.

TABLE IX-8 NEW YORK CITY POLICE PENSION FUND OVERTIME					
Years of Service	All Tiers Baseline	Tier I/II Dual Service	Tier I/II Dual Disability	Tier III Dual Service	Tier III Dual Disability
0	15.00%	18.00%	8.00%	17.00%	12.00%
5	15.00	18.00	8.00	17.00	12.00
10	15.00	18.00	8.00	17.00	12.00
15	15.00	18.00	8.00	17.00	12.00
20	15.00	18.00	12.00	17.00	14.00
25	12.00	15.00	9.00	14.00	11.00
30	7.00	10.00	6.00	9.00	6.00
35	6.00	8.00	6.00	7.00	6.00
40	6.00	8.00	6.00	7.00	6.00
45	6.00	8.00	6.00	7.00	6.00

Salaries are increased by Baseline Overtime assumptions of 15% for members with less than 23 years of service, grading to 6% at 31 years of service and by Dual Overtime assumptions that differ by Tier and retirement cause (i.e., Service or Disability).

9. Marital Assumption: All active members are assumed to be married and females are assumed to be three years younger than their male spouses.
10. Credited Service: Calculated in whole year increments for valuation purposes.
11. Loans: Except for Death Benefits, it is assumed that members take the maximum allowable loan at retirement.
12. Actuarial Interest Rate: 7.0% per annum, net of investment expenses.
13. COLA: 1.5% per year for Tier I and Tier II, 2.5% per year for Tier III and Tier VI, based on an assumed long-term Consumer Price Inflation rate of 2.5% per year.
14. VSF Membership: It is assumed that 50% of active members who retire for Service will be Police Superior Officers.
15. Actuarial Asset Valuation Method: The Actuarial Asset Valuation Method ("AAVM") in use for actuarial valuations after the June 30, 2011 (Lag) actuarial valuation is unchanged from the AAVM in use for the June 30, 2009 (Lag) actuarial valuation.
- In accordance with this AAVM, actual Unexpected Investment Returns ("UIR") for Fiscal Years 2012, 2013, etc. are phased into the Actuarial Asset Value ("AAV") beginning June 30, 2012, 2013, etc. at rates of 15%, 15%, 15%, 15%, 20% and 20% per year (i.e., cumulative rates of 15%, 30%, 45%, 60%, 80% and 100% over a period of six years).
- UIR is defined as the excess/(deficit) of Net Investment Return over/(under) the Expected Investment Return ("EIR") based on the AIR and the AAV.
- EIR equals the sum of Beginning-of-Fiscal-Year AAV plus one-half of Net Cash Flow, multiplied by the Actuarial Interest Rate.
- The Actuary reset the Actuarial Asset Value to Market Value (i.e., "Market Value Restart") as of June 30, 2011.
- For the June 30, 2010 (Lag) actuarial valuation, the AAV is defined to recognize Fiscal Year 2011 investment performance. The June 30, 2010 AAV is derived as equal to the June 30, 2011 MVA, discounted by the AIR assumption (adjusted for cash flow) to June 30, 2010.
16. Actuarial Cost Method: Beginning with the June 30, 2010 (Lag) actuarial valuation, the Entry Age ("EA") Actuarial Cost Method ("ACM") ("EAACM") of funding is utilized by the Plan's Actuary to calculate the contribution required of the employer under the 2012 A&M.

Under this method, the Actuarial Present Value ("APV") of Benefits ("APVB") of each individual included in the actuarial valuation is allocated on a level basis over the earnings (or service) of the individual between entry age and assumed exit age(s). The employer portion of this APV allocated to a valuation

year is the Normal Cost. The portion of this APV not provided for at a valuation date by the APV of Future Normal Costs or future member contributions is the Actuarial Accrued Liability ("AAL").

The excess, if any, of the AAL over the Actuarial Asset Value ("AAV") is the Unfunded Actuarial Accrued Liability ("UAAL").

Under this method, actuarial gains (losses), as they occur, reduce (increase) the UAAL and are explicitly identified and amortized.

Increases (decreases) in obligations due to benefit changes, actuarial assumption changes and/or actuarial method changes are also explicitly identified and amortized.

Under the EAACM, the explicit UAALs that are developed each year are generally financed over fixed periods. Ideally, these periods are reasonably consistent with the expected future working lifetimes of all active participants of the Plan.

The Initial UAAL is being amortized over a closed 22-year period beginning June 30, 2010 using Increasing Dollar Payments ("IDP"). Under IDP, amortization payments increase by 3.0% per year, consistent with the assumed rate of General Wage Increases.

The 2011 UAAL and 2012 UAAL are being amortized over a closed 15-year period.

Note: Under One-Year Lag methodology, the number of payments is one less than the number of years in the amortization period.

Under the EAACM, the Employer Normal Contribution Rate ("ENCR") remains constant by individual and changes gradually over time for the entire Plan as the characteristics of the group changes (e.g., more Tier 6 active members decrease the average ENCR).

The obligations of POLICE to the Police Officers' Variable Supplements Fund ("POVSF") and the Police Superior Officers' Variable Supplements Fund ("PSOVSF") are recognized through the Liability Valuation Method.

Under this methodology the APV of Future VSF Transfers from POLICE to the POVSF and PSOVSF is included directly as an actuarial liability of POLICE. This amount is computed as the excess, if any, of the APV of benefits of the POVSF and PSOVSF over the AAV of the POVSF and PSOVSF, respectively. Under the EAACM, a portion of the APV of Future VSF Transfers is reflected in the APV of Future Normal Costs and a portion is reflected in the UAAL.

17. **Lump Sum Death Benefits:** Liabilities for group life lump sum death benefits are calculated under the One-Year Term Cost method.
18. **Allowances for Administrative Expenses:** The Employer Contribution for a fiscal year is increased by the interest-adjusted amount of administrative expenses paid from the Fund during the second prior fiscal year.
19. **WTC Disability and Death Benefits:** To properly value the benefit provisions of the WTC Disability Law and the WTC Death Benefits Law, it is necessary to collect data on affected members to first identify eligible members and then to track their experience.

For actuarial valuations prior to June 30, 2010, WTC Disability Law liabilities were estimated as described in Fiscal Note 2005-06, dated June 3, 2005. WTC Death Benefits Law liabilities were estimated as described in Fiscal Note 2008-09, dated June 18, 2008.

For actuarial valuations beginning June 30, 2010, reflecting the 2012 A&M, obligations attributable to the WTC Disability Law and to the WTC Death Benefits Law are determined through the use of explicit assumptions in the 2012 A&M and through estimation techniques for post-retirement reclassifications.
20. **One-Year Lag Methodology:** One-Year Lag methodology uses a June 30, XX-2 valuation date to determine Fiscal Year XX employer contributions.

This methodology requires technical adjustments to certain components used to determine Fiscal Year XX employer contributions as follows:

- Present Value of Future Salary ("PVFS")

The PVFS at June 30, XX-2 is reduced by the value of salary projected to be paid during Fiscal Year XX-1.

- Salary for Determining Employer Normal Contributions
Salary used to determine the employer Normal Contribution is the salary projected to be paid during Fiscal Year XX to members on payroll at June 30, XX-2.
- UAAL Payments
For determining the UAAL payments for Fiscal Year XX, and to be consistent with the OYLM, the UAAL as of June 30, XX-2 is adjusted by the discounted value of employer normal contributions paid during Fiscal Year XX-1 and the discounted value of Administrative Expenses reimbursed during Fiscal Years XX-1 and XX.

SECTION X – ACKNOWLEDGEMENT OF QUALIFICATION

I, Robert C. North, Jr., am the Chief Actuary for the New York City Retirement Systems. I am a Fellow of the Society of Actuaries and a Member of the American Academy of Actuaries. I meet the Qualification Standards of the American Academy of Actuaries to render the actuarial opinion contained herein.

Robert C. North, Jr., FSA, FSPA, FCA, MAAA, EA
Chief Actuary
New York City Retirement Systems
July 31, 2014

APPENDIX A

SCHEDULE OF HISTORIC EMPLOYER CONTRIBUTIONS

The Table A-1 below compares the Statutory Contributions to the Actuarial Contributions for the Fiscal Years 2002 through 2014, inclusive.

TABLE A-1 NEW YORK CITY POLICE PENSION FUND COMPARISONS OF STATUTORY VERSUS ACTUARIAL CONTRIBUTIONS (\$ Thousands)			
Fiscal Year Ended June 30	Statutory Contributions ¹	Actuarial Contributions	Statutory Divided by Actuarial
2002	\$ 534,476	\$ 636,481	84.0%
2003	625,379	821,387	76.1
2004	811,978	917,731	88.5
2005	1,033,285	1,123,939	91.9
2006 ²	1,337,715	1,337,715	100.0
2007	1,544,341	1,544,341	100.0
2008	1,797,824	1,797,824	100.0
2009	1,932,150	1,932,150	100.0
2010	1,980,996	1,980,996	100.0
2011	2,083,633	2,083,633	100.0
2012 ³	2,385,731	2,385,731	100.0
2013	2,424,690	2,424,690	100.0
2014	2,320,910	2,320,910	100.0

¹The Statutory Contribution for Fiscal Year 2002 was computed in accordance with Chapter 125/00 which provided for a five-year phase-in of the liabilities attributable to Chapter 125/00.

The Statutory Contributions for Fiscal Years 2003 through 2005 were computed in accordance with Chapter 278/02 which provided for a ten-year phase-in of the liabilities attributable to Chapter 125/00.

² If based on 2000 A&M, the row entries would be \$1,431,852, \$1,504,655 and 95.2%, respectively.

³ If based on 2006 A&M, the row entries would be \$2,203,702, \$2,203,702 and 100.0%, respectively.

APPENDIX B

NEW YORK CITY POLICE PENSION FUND
 ACTIVE VALUATION AS OF JUNE 30, 2012 (Lag)
 Age and Service Distributions

AGE	SERVICE UNDER 5	5-9	10-14	15-19	20-24	25-29	30-34	35-39	40 & UP	ALL YEARS
NUMBERS:										
UNDER 20	0	0	0	0	0	0	0	0	0	0
20 TO 24	1,229	1	0	0	0	0	0	0	0	1,230
25 TO 29	3,722	2,093	0	0	0	0	0	0	0	5,815
30 TO 34	1,448	4,324	1,187	1	0	0	0	0	0	6,960
35 TO 39	530	1,954	2,976	1,044	1	0	0	0	0	6,505
40 TO 44	82	891	1,703	3,442	1,438	2	0	0	0	7,558
45 TO 49	6	112	566	1,643	1,508	603	0	0	0	4,438
50 TO 54	1	10	69	336	363	420	167	0	0	1,366
55 TO 59	2	1	12	25	12	117	125	11	0	305
60 TO 64	2	1	4	2	1	5	14	16	11	56
65 TO 69	0	2	0	1	0	0	0	0	0	3
70 & UP	0	0	0	0	1	0	0	1	2	4
TOTAL	7,022	9,389	6,517	6,494	3,324	1,147	306	28	13	34,240
SALARIES:										
UNDER 20	0	0	0	0	0	0	0	0	0	0
20 TO 24	66,149,356	63,505	0	0	0	0	0	0	0	66,212,861
25 TO 29	228,833,393	191,101,939	0	0	0	0	0	0	0	419,935,332
30 TO 34	91,133,773	426,752,632	130,175,465	124,854	0	0	0	0	0	648,186,724
35 TO 39	33,406,836	193,037,910	333,092,084	129,145,072	113,873	0	0	0	0	688,795,775
40 TO 44	5,717,147	89,417,063	186,828,028	414,638,026	189,572,897	314,716	0	0	0	886,487,877
45 TO 49	611,850	11,550,777	62,448,093	191,647,603	193,149,625	83,414,871	0	0	0	542,822,819
50 TO 54	119,103	1,071,889	7,606,507	38,606,201	44,304,160	56,671,815	25,892,651	0	0	174,272,326
55 TO 59	250,914	138,864	1,479,051	2,912,118	1,628,786	15,170,882	18,943,645	1,733,912	0	42,258,172
60 TO 64	241,302	99,886	489,243	241,109	132,796	700,070	1,881,764	2,459,824	1,880,367	8,126,361
65 TO 69	0	271,740	0	140,948	0	0	0	0	0	412,688
70 & UP	0	0	0	0	141,990	0	0	141,990	359,019	642,999
TOTAL	426,463,674	913,506,205	722,118,471	777,455,931	429,044,127	156,272,354	46,718,060	4,335,726	2,239,386	3,478,153,934
AVERAGE SALARIES:										
UNDER 20	0	0	0	0	0	0	0	0	0	0
20 TO 24	53,823.72	63,505	0	0	0	0	0	0	0	53,832
25 TO 29	61,481	91,305	0	0	0	0	0	0	0	72,216
30 TO 34	62,938	98,694	109,668	124,854	0	0	0	0	0	93,130
35 TO 39	63,032	98,791	111,926	123,702	113,873.00	0	0	0	0	105,887
40 TO 44	69,721	100,356	109,705	120,464	131,831	157,358	0	0	0	117,291
45 TO 49	101,975	103,132	110,332	116,645	128,083	138,333	0	0	0	122,312
50 TO 54	119,103	107,189	110,239	114,899	122,050	134,933	155,046	0	0	127,579
55 TO 59	125,457	138,864	123,254	116,485	135,732	129,666	151,549	157,628	0	138,551
60 TO 64	120,651	99,886	122,311	120,555	132,796	140,014	134,412	153,739	170,942	145,114
65 TO 69	0	135,870	0	140,948	0	0	0	0	0	137,562.67
70 & UP	0	0	0	0	141,990	0	0	141,990	179,510	160,749.75
TOTAL	60,733	97,295	110,805	119,719	129,075	136,244	152,673	154,847	172,260	101,582

NEW YORK CITY POLICE PENSION FUND
 ACTIVE VALUATION AS OF JUNE 30, 2011 (Lag)
 Age and Service Distributions

AGE	SERVICE UNDER 5	5-9	10-14	15-19	20-24	25-29	30-34	35-39	40 & UP	ALL YEARS
NUMBERS:										
UNDER 20	0	0	0	0	0	0	0	0	0	0
20 TO 24	1,061	0	0	0	0	0	0	0	0	1,061
25 TO 29	3,674	1,914	1	0	0	0	0	0	0	5,589
30 TO 34	1,457	4,320	770	0	0	0	0	0	0	6,547
35 TO 39	564	2,013	2,989	1,187	0	0	0	0	0	6,753
40 TO 44	88	957	1,776	3,717	1,461	2	0	0	0	8,001
45 TO 49	2	101	554	1,670	1,381	527	0	0	0	4,235
50 TO 54	2	4	90	220	338	440	100	0	0	1,194
55 TO 59	1	2	8	7	22	148	60	19	2	269
60 TO 64	3	1	3	1	0	7	4	14	17	50
65 TO 69	0	1	0	1	0	0	0	0	1	3
70 & UP	0	0	0	0	1	0	0	1	1	3
TOTAL	6,852	9,313	6,191	6,803	3,203	1,124	164	34	21	33,705
SALARIES:										
UNDER 20	0	0	0	0	0	0	0	0	0	0
20 TO 24	59,655,723	0	0	0	0	0	0	0	0	59,655,723
25 TO 29	234,887,579	185,456,679	102,585	0	0	0	0	0	0	420,446,843
30 TO 34	94,638,798	437,133,400	85,435,966	0	0	0	0	0	0	617,208,164
35 TO 39	36,534,522	203,131,036	338,808,452	145,842,678	0	0	0	0	0	724,316,688
40 TO 44	5,775,502	97,396,299	197,463,906	446,207,815	194,259,897	311,794	0	0	0	941,415,213
45 TO 49	188,253	10,446,756	61,333,813	192,967,036	178,414,482	73,460,289	0	0	0	516,810,629
50 TO 54	238,004	474,722	9,868,593	24,962,386	41,696,912	61,258,691	15,986,743	0	0	154,486,051
55 TO 59	122,188	276,823	925,507	854,795	2,837,331	19,704,120	9,321,360	3,011,423	243,782	37,297,329
60 TO 64	360,103	138,716	357,153	139,759	0	888,564	605,584	2,018,396	2,999,092	7,507,367
65 TO 69	0	138,716	0	140,801	0	0	0	0	205,180	484,697
70 & UP	0	0	0	0	141,843	0	0	141,843	153,682	437,368
TOTAL	432,400,672	934,593,147	694,295,975	811,115,270	417,350,465	155,623,458	25,913,687	5,171,662	3,601,736	3,480,066,072
AVERAGE SALARIES:										
UNDER 20	0	0	0	0	0	0	0	0	0	0
20 TO 24	56,226	0	0	0	0	0	0	0	0	56,226
25 TO 29	63,932	96,895	102,585	0	0	0	0	0	0	75,228
30 TO 34	64,955	101,188	110,956	0	0	0	0	0	0	94,273
35 TO 39	64,778	100,910	113,352	122,867	-	0	0	0	0	107,259
40 TO 44	65,631	101,773	111,185	120,045	132,964	155,897	0	0	0	117,662
45 TO 49	94,127	103,433	110,711	115,549	129,192	139,393	0	0	0	122,033
50 TO 54	119,002	118,681	109,651	113,465	123,364	139,224	159,867	0	0	129,385
55 TO 59	122,188	138,412	115,688	122,114	128,970	133,136	155,356	158,496	121,891	138,652
60 TO 64	120,034	138,716	119,051	139,759	0	126,938	151,396	144,171	176,417	150,147
65 TO 69	0	138,716	0	140,801	0	0	0	0	205,180	161,566
70 & UP	0	0	0	0	141,843	0	0	141,843	153,682	145,789
TOTAL	63,106	100,354	112,146	119,229	130,300	138,455	158,010	152,108	171,511	103,251

APPENDIX C

NEW YORK CITY POLICE PENSION FUND
Number and Salary of Active Members by Tier¹
Fiscal Years 1981 through 2014

Fiscal Year	Valuation Date (June 30)	Number			
		Tier I	Tier II	Tier III	All Tiers
1981	1980	19,953	3,066	N/A	23,019
1982	1981	18,532	4,380	N/A	22,912
1983	1982	16,229	7,990	N/A	24,219
1984	1983	14,330	9,361	N/A	23,691
1985	1984	12,746	11,654	N/A	24,400
1986	1985	11,604	15,034	N/A	26,638
1987	1986	10,242	16,840	N/A	27,082
1988	1987	8,821	19,271	N/A	28,092
1989	1988	7,740	19,906	N/A	27,646
1990	1989	6,661	19,779	N/A	26,440
1991	1990	5,108	20,819	N/A	25,927
1992	1991	4,051	23,317	N/A	27,368
1993	1992	3,522	23,727	N/A	27,249
1994	1993	3,008	25,158	N/A	28,166
1995	1994	2,524	28,535	N/A	31,059
1996	1995	2,323	33,881	N/A	36,204
1997	1996	1,882	34,896	N/A	36,778
1998	1997	1,560	36,657	N/A	38,217
1999	1998	1,292	36,841	N/A	38,133
2000	1999	1,043	38,064	N/A	39,107
2001	2000	733	39,718	N/A	40,451
2002	2001	482	38,345	N/A	38,827
2003	2002	312	36,224	N/A	36,536
2004	2003	220	35,621	N/A	35,841
2005	2004	175	34,874	N/A	35,049
2006	2004 (Lag) ²	175	34,874	N/A	35,049
2007	2005 (Lag)	147	35,177	N/A	35,324
2008	2006 (Lag)	108	35,086	N/A	35,194
2009	2007 (Lag)	87	34,869	N/A	34,956
2010	2008 (Lag)	69	35,268	N/A	35,337
2011	2009 (Lag)	51	35,557	N/A	35,608
2012	2010 (Lag)	34	34,203	360	34,597
2013	2011 (Lag)	24	32,198	1,483	33,705
2014	2012 (Lag)	14	30,417	3,809	34,240

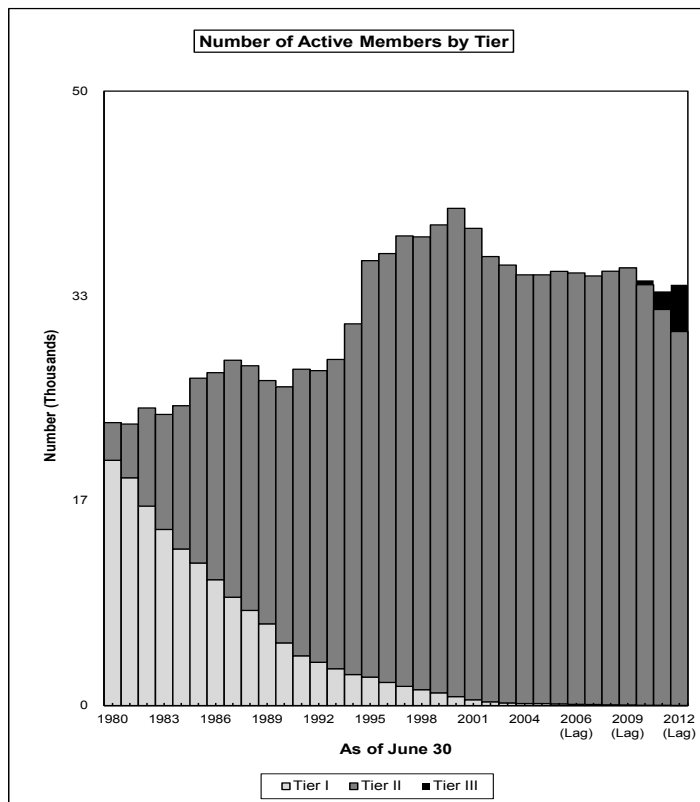

Fiscal Year	Valuation Date (June 30)	Salary (\$1,000)			
		Tier I	Tier II	Tier III	All Tiers
1981	1980	459,463	61,075	N/A	520,538
1982	1981	483,747	95,513	N/A	579,260
1983	1982	461,790	182,883	N/A	644,673
1984	1983	441,423	236,845	N/A	678,268
1985	1984	426,192	321,138	N/A	747,330
1986	1985	433,141	453,001	N/A	886,142
1987	1986	418,990	561,564	N/A	980,554
1988	1987	388,587	677,662	N/A	1,066,249
1989	1988	386,904	809,231	N/A	1,196,135
1990	1989	343,948	840,095	N/A	1,184,043
1991	1990	301,494	940,444	N/A	1,241,938
1992	1991	251,498	1,052,090	N/A	1,303,588
1993	1992	227,656	1,104,942	N/A	1,332,598
1994	1993	199,408	1,180,520	N/A	1,379,928
1995	1994	172,811	1,305,674	N/A	1,478,485
1996	1995	167,850	1,677,035	N/A	1,844,885
1997	1996	139,681	1,780,312	N/A	1,919,993
1998	1997	117,829	1,918,621	N/A	2,036,450
1999	1998	101,398	1,989,664	N/A	2,091,062
2000	1999	87,267	2,244,690	N/A	2,331,957
2001	2000	65,003	2,400,679	N/A	2,465,682
2002	2001	46,194	2,453,936	N/A	2,500,130
2003	2002	32,750	2,463,499	N/A	2,496,249
2004	2003	23,680	2,410,218	N/A	2,433,898
2005	2004	19,398	2,441,352	N/A	2,460,750
2006	2004 (Lag) ³	20,898	2,736,764	N/A	2,757,662
2007	2005 (Lag)	18,245	2,794,685	N/A	2,812,930
2008	2006 (Lag)	14,031	2,802,898	N/A	2,816,929
2009	2007 (Lag)	12,341	2,949,308	N/A	2,961,649
2010	2008 (Lag)	10,354	3,085,550	N/A	3,095,904
2011	2009 (Lag)	7,935	3,253,183	N/A	3,261,118
2012	2010 (Lag) ⁴	5,375	3,439,898	18,824	3,464,097
2013	2011 (Lag)	4,047	3,395,842	80,177	3,480,066
2014	2012 (Lag)	2,377	3,269,999	205,778	3,478,154

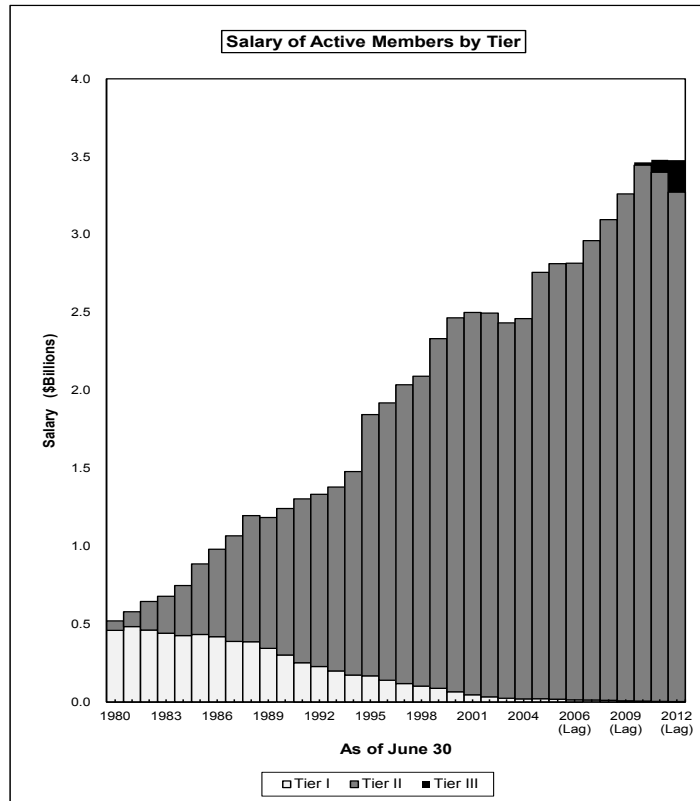

¹ The definition of Active Member was changed effective June 30, 1988 to include only those on payroll.

² If based on 2000 A&M, the row entries would be 2005, 147, 35,177, N/A, and 35,324, respectively.

³ If based on 2000 A&M, the row entries would be 2005, 17,736, 2,650,028, N/A and 2,667,764, respectively.

⁴ If based on 2006 A&M, the row entries would be 2010 (Lag), 5,485, 3,360,139, 18,335 and 3,383,959, respectively.

WATER BOARD

■ NOTICE

PUBLIC NOTICE IS HEREBY GIVEN pursuant to Section 1045-j (3) of New York State Public Authorities Law, that after a public hearing was held on June 1, 2015, the New York City Water Board, at a meeting held on June 12, 2015, adopted a resolution approving an increase in the rate charged for water provided to customers of the Water Supply System of the City of New York (the "System") that are located north of the City of New York. The following rate changes are effective as of July 1, 2015:

The regulated rate for System water provided to users outside the City of New York, which does not exceed the allowance quantities set forth in Section 24-360 of the Administrative Code of the City of New York, has been increased from \$1,573.61 per million gallons ("MG") to \$1,728.99 per MG; and

The rate for water provided in excess of the allowance quantities set forth in Section 24-360 of the Administrative Code of the City of New York is continued at a level equal to the in-City metered water rate, which has been increased from \$4,946.52 per MG to \$5,093.58 per MG.

j29-30

CHANGES IN PERSONNEL

LAW DEPARTMENT FOR PERIOD ENDING 06/19/15						
NAME	NUM	SALARY	ACTION	PROV	EFF DATE	
COLLINS	NIA N'SH P 10209	\$10.5500	APPOINTED	YES	06/07/15	
CONTRERAS	MIGUEL A 10232	\$14.2800	APPOINTED	YES	05/31/15	
CORSI	ALEXANDR 30112	\$83660.0000	RESIGNED	YES	06/07/15	
DAVIS	AJANI J 10232	\$14.2800	APPOINTED	YES	05/31/15	
DENSEN	TODD J 10232	\$14.2800	APPOINTED	YES	05/31/15	
DITCHEK	REBECCA B 10232	\$14.2800	APPOINTED	YES	05/31/15	
DIXON	ASHADENE A 10209	\$10.5500	APPOINTED	YES	06/07/15	
DOH	HYEN JI 10209	\$10.5500	APPOINTED	YES	06/07/15	
DOMENICHELLI	VANESSA M 10232	\$14.2800	APPOINTED	YES	05/31/15	
DONALD JR	CURTIS O 10232	\$14.2800	APPOINTED	YES	05/31/15	
FIELD	DANIEL A 10232	\$14.2800	APPOINTED	YES	05/31/15	
FITZGERALD	CATHERIN A 30112	\$112967.0000	RETIRED	YES	06/12/15	
FLANDERS	CHRISTIA 10209	\$9.6000	APPOINTED	YES	06/07/15	
FORSTER	IAN W 10232	\$14.2800	APPOINTED	YES	05/31/15	
GORDAN	ANNA C 10232	\$14.2800	APPOINTED	YES	05/31/15	
GORECZNY	MARK 10232	\$14.2800	APPOINTED	YES	05/31/15	
GREENBURG	BRAD M 10232	\$14.2800	APPOINTED	YES	05/31/15	
HAMMONDS	AMARI L 10232	\$14.2800	APPOINTED	YES	06/08/15	
HARVEY-WRIGHT	ASIA C 10209	\$9.5000	APPOINTED	YES	06/07/15	
HERNANDEZ	ANDREA M 10209	\$10.5500	APPOINTED	YES	06/07/15	
JONES	CHANNING R 10232	\$14.2800	APPOINTED	YES	05/31/15	
JONES	JAMAAL 10232	\$14.2800	APPOINTED	YES	05/31/15	
JORGENSEN	JEREMY L 30112	\$83660.0000	RESIGNED	YES	05/30/15	
KELLY	KADEEJAH J 10209	\$10.5500	APPOINTED	YES	06/07/15	
KLABEN-PINEGOLD	ANDREW J 10232	\$14.2800	APPOINTED	YES	05/31/15	
KLETZTZN	SOPHIE L 10209	\$10.5500	APPOINTED	YES	06/07/15	
KROMPIER	JESSE S 10232	\$14.2800	APPOINTED	YES	05/31/15	
KURTZ	ANNA I 10232	\$14.2800	APPOINTED	YES	05/31/15	
LANGDON	JUSTIN T 10232	\$14.2800	APPOINTED	YES	05/31/15	
LAU	THERESA 10232	\$14.2800	APPOINTED	YES	05/31/15	
MARCH	DEBRA M 10232	\$14.2800	APPOINTED	YES	05/31/15	
MARSH	ELIZABET B 10232	\$14.2800	APPOINTED	YES	05/31/15	
MARSHALL	DELSIA G 30112	\$89123.0000	APPOINTED	YES	06/07/15	
MCTIGUE	MEAGHAN J 10209	\$10.5500	APPOINTED	YES	06/07/15	
MORRIS	CHAREL M 10209	\$10.5500	APPOINTED	YES	06/07/15	
MOSES	NATASHA 10209	\$10.5500	APPOINTED	YES	06/07/15	
MUNROE	MELESIA A 10251	\$17.5621	APPOINTED	YES	06/02/15	
NANDLALL	RANDY R 10209	\$9.6000	APPOINTED	YES	06/07/15	
NASIM	RYAN R 10232	\$14.2800	APPOINTED	YES	05/31/15	
NZEKWU	CHIBOGU N 10232	\$14.2800	APPOINTED	YES	05/31/15	
O'NEILL	OLIVIA 3011B	\$141257.0000	RESIGNED	YES	06/11/15	
OGALLAGHER	ALYSSA B 10232	\$14.2800	APPOINTED	YES	05/31/15	
PADOVANO	MARISSA 06517	\$44643.0000	INCREASE	YES	06/07/15	
PALER	TRACY A 30112	\$105000.0000	APPOINTED	YES	06/07/15	
PERRY	JOSSEPH A 10232	\$14.2800	APPOINTED	YES	05/31/15	
ROBERTS	NTICOLE Y 10232	\$14.2800	APPOINTED	YES	06/07/15	
ROBERTS	ROSS D 10232	\$14.2800	APPOINTED	YES	05/31/15	
RODRIGUEZ PREST	ELSA 30112	\$135493.0000	RESIGNED	YES	06/04/15	
ROGOFF	AARON S 10232	\$14.2800	APPOINTED	YES	05/31/15	
ROSEN	DANTELE 10232	\$14.2800	APPOINTED	YES	05/31/15	
SAPICHINO	TERESA M 10209	\$10.5500	APPOINTED	YES	06/07/15	

LAW DEPARTMENT FOR PERIOD ENDING 06/19/15						
NAME	NUM	SALARY	ACTION	PROV	EFF DATE	
SHAFFER	RYAN G 30112	\$83660.0000	RESIGNED	YES	06/07/15	
SHAH	MEGHAL 10232	\$14.2800	APPOINTED	YES	05/31/15	
SHIRALI	SEAN G 10232	\$14.2800	APPOINTED	YES	05/31/15	
SHOFFEL	AMANDA C 30112	\$83660.0000	APPOINTED	YES	06/07/15	
SIEGEL	RYAN E 10209	\$10.5500	APPOINTED	YES	06/07/15	
SIMMONS	SHANICE E 10209	\$10.5500	APPOINTED	YES	06/07/15	
SISOLAK	ILYSE 10232	\$70030.0000	RESIGNED	YES	09/01/09	
SMALLS	SHAINA E 10209	\$9.6000	APPOINTED	YES	06/07/15	
SMITH	MOLLY K 10232	\$14.2800	APPOINTED	YES	05/31/15	
SMITH	NICOLE E 10232	\$14.2800	APPOINTED	YES	05/31/15	
STANNARD	GEOFFREY M 10232	\$14.2800	APPOINTED	YES	05/31/15	
TAI	WEI KIT 10232	\$14.2800	APPOINTED	YES	05/31/15	
TRAIL	CORREY L 10232	\$14.2800	APPOINTED	YES	05/31/15	
WHITE	THOMAS K 10232	\$14.2800	APPOINTED	YES	05/31/15	
YAN	PENNELOPE 10232	\$14.2800	APPOINTED	YES	05/31/15	
YUNUS	JAVED S 10232	\$14.2800	APPOINTED	YES	05/31/15	
ZUYEVA	MARINA 10209	\$10.5500	APPOINTED	YES	06/07/15	

DEPARTMENT OF CITY PLANNING FOR PERIOD ENDING 06/19/15						
NAME	NUM	SALARY	ACTION	PROV	EFF DATE	
ADDAE	ELIKE K 22121	\$42000.0000	APPOINTED	YES	05/31/15	
AMOS	HENRY 12200	\$18.2700	RESIGNED	YES	05/31/15	
AVILA	SARA 22121	\$42000.0000	APPOINTED	YES	06/07/15	
GROSSMAN	CAROLYN J 13255	\$90000.0000	RESIGNED	YES	06/28/14	
XIE	XIAO MEI 1002A	\$64937.0000	RESIGNED	YES	05/31/15	

DEPARTMENT OF INVESTIGATION FOR PERIOD ENDING 06/19/15						
NAME	NUM	SALARY	ACTION	PROV	EFF DATE	
ANDERSON	DAVINA A 56057	\$39000.0000	APPOINTED	YES	06/07/15	
CAHILL	PATRICK L 31130	\$60000.0000	APPOINTED	YES	06/07/15	
CARINE	FRANK J 31145	\$110000.0000	APPOINTED	YES	05/31/15	
CARROLL	MICHAEL J 12920	\$174466.0000	INCREASE	YES	06/01/15	
DIOP	BETTY 56057	\$38000.0000	APPOINTED	YES	05/31/15	
GREENBERGER	MARTIN 31130	\$70000.0000	APPOINTED	YES	05/31/15	
RAMOS	JUSTIN M 56057	\$38000.0000	APPOINTED	YES	05/31/15	
RAZACK	JONATHON 56057	\$37000.0000	APPOINTED	YES	05/31/15	
RICHARDSON	JUSTYN D 31130	\$50000.0000	APPOINTED	YES	05/31/15	

DEPARTMENT OF INVESTIGATION FOR PERIOD ENDING 06/19/15						
NAME	NUM	SALARY	ACTION	PROV	EFF DATE	
SCHULTZ	ERIN B 31143	\$65000.0000	INCREASE	YES	05/29/15	
TANG	UYEN N 30119	\$82500.0000	APPOINTED	YES	05/31/15	

TEACHERS RETIREMENT SYSTEM FOR PERIOD ENDING 06/19/15						
NAME	NUM	SALARY	ACTION	PROV	EFF DATE	
ANDERSON	ALEA T 10209	\$10.0000	RESIGNED	YES	06/07/15	
CALCAGNO	JOHN A 10234	\$10.0000	APPOINTED	YES	05/31/15	
GIRGIS	ANDREW N 10234	\$10.0000	APPOINTED	YES	05/31/15	
LEE	JEFF 40493	\$41809.0000	RESIGNED	YES	05/28/15	
MOSES	KIMBERLY C 10234	\$10.0000	APPOINTED	YES	05/31/15	
PAN	CHENG 10234	\$11.0000	APPOINTED	YES	05/31/15	
SERRANO	MATTHEW P 10234	\$10.0000	APPOINTED	YES	05/31/15	
TOBACK	JAMES M 10234	\$10.0000	APPOINTED	YES	05/31/15	
WHYTE	WILLIAM L 10234	\$10.0000	APPOINTED	YES	05/31/15	

CIVILIAN COMPLAINT REVIEW BD FOR PERIOD ENDING 06/19/15						
NAME	NUM	SALARY	ACTION	PROV	EFF DATE	
FEIT	SARA L 31165	\$37292.0000	RESIGNED	YES	06/07/15	
KIM	THOMAS U 10214	\$135000.0000	APPOINTED	YES	06/07/15	
LONG	JESSICA M 31166	\$75432.0000	RESIGNED	YES	05/31/15	
MANUEL	SOPHIA R 31165	\$42884.0000	RESIGNED	YES	05/31/15	
TALLA	VASUDHA 95005	\$85000.0000	APPOINTED	YES	06/07/15	

POLICE DEPARTMENT FOR PERIOD ENDING 06/19/15						
NAME	NUM	SALARY	ACTION	PROV	EFF DATE	
ACERNO	BERNADET 7026B	\$118206.0000	RETIRED	NO	02/28/15	
ADLER	JEFF S 12931	\$130000.0000	APPOINTED	YES	05/31/15	
AGUGLIARO	RICHARD 70210	\$76488.0000	RETIRED	NO	06/01/15	
AKTHER	AYESHA 70205	\$11.5000	APPOINTED	YES	05/29/15	
ALBERTSON	ROBERT 70210	\$76488.0000	RETIRED	NO	06/01/15	
ALLEN	CLIFFORD M 7021B	\$101044.0000	RETIRED	NO	02/28/15	
ALLEN	DONNA J 7026D	\$158975.0000	RETIRED	NO	04/15/15	
ALLEN	OMARRI L 10234	\$10.7100	APPOINTED	YES	05/26/15	

ALLEN-BRYANT	DANE	D	10232	\$17.0000	APPOINTED	YES	06/01/15
ALLEYNE	CHERYL	A	71014	\$63360.0000	RETIRED	NO	06/05/15
ALTRECHE	IRIS		10252	\$40645.0000	RETIRED	NO	06/11/15
AMANATIDES	ANASTASI		7021B	\$101044.0000	RETIRED	NO	03/01/15
ANDERSON	TENNILLE		60817	\$36939.0000	RESIGNED	NO	06/06/15
ANDERSON	WILLIAM	C	60817	\$36986.0000	RETIRED	NO	06/12/15
AVERETT	KARLIE		71012	\$46953.0000	RESIGNED	NO	06/12/15
BARNES	KELLEY	A	10234	\$10.7100	APPOINTED	YES	05/31/15
BARRAGAN	LEANDRA		71105	\$27254.0000	APPOINTED	YES	05/31/15
BELL	GLORIA	M	71012	\$34678.0000	RESIGNED	NO	05/31/15
BERTHE	SUZANNE		70205	\$11.5000	APPOINTED	YES	05/29/15
BESS	JADICINE	W	70210	\$76488.0000	RETIRED	NO	05/31/15
BETANCOURT	SARAH		70205	\$11.5000	APPOINTED	YES	05/29/15
BEVENS	JILLIAN	H	70205	\$11.5000	RESIGNED	YES	05/15/15
BLAKENEY	CRAIG		7021B	\$101044.0000	RETIRED	NO	03/01/15
BLAUTH	CHARLES	A	92510	\$292.0800	RETIRED	NO	06/01/15
BODERO	SHANTAL	T	71651	\$36210.0000	DISMISSED	NO	05/13/15
BRADFORD	SHAQUANA	Y	60817	\$36939.0000	RESIGNED	NO	05/23/15
BRAGG	EDGAR	T	7021A	\$89923.0000	RETIRED	NO	04/01/15
BRENNAN	KEVIN	C	10234	\$10.7100	APPOINTED	YES	05/31/15
BRICE-GERMAN	MELISSA	A	70210	\$76488.0000	RETIRED	NO	06/01/15
BROWN	GLOUSTIN		60817	\$37102.0000	RESIGNED	NO	06/09/15
BROWN-JOHNSON	NADIA	A	70205	\$11.5000	APPOINTED	YES	05/29/15
BURRUS	DONALD	J	13602	\$152675.0000	RETIRED	YES	09/14/14
BYRNE	DENNIS	P	7021D	\$89923.0000	RETIRED	NO	03/01/15
CABRERA	NESHIA	G	90202	\$32783.0000	APPOINTED	YES	05/29/15
CAHILL	ROBERT		7021B	\$101044.0000	RETIRED	NO	02/17/15
CAPERS	JOHN	J	7021B	\$101044.0000	RETIRED	NO	04/01/15
CARDONA	WILLIAM		7021A	\$89923.0000	RETIRED	NO	03/01/15
CARPENTER	PATRICIA	A	70205	\$11.5000	APPOINTED	YES	05/29/15
CARTER	ELLEN		10147	\$44613.0000	RETIRED	NO	06/06/15
CASTILLO	JACKLYN	A	70210	\$41975.0000	RESIGNED	NO	06/10/15
CATO	MARIA	A	70205	\$11.5000	APPOINTED	YES	05/29/15
CATON	JEFFREY	A	7021A	\$89923.0000	RETIRED	NO	03/01/15
CAVANAGH	DANIEL	J	13631	\$62812.0000	APPOINTED	YES	05/31/15
CHINNERY	OSWIN	A	90622	\$51119.0000	RETIRED	NO	06/05/15
CHRISTIE	BRITTANY	M	21849	\$48581.0000	APPOINTED	YES	06/07/15
COBURN	RENNIE	R	10234	\$10.7100	APPOINTED	YES	05/27/15
COGHLAN	TAYLOR	C	21849	\$45728.0000	APPOINTED	YES	05/31/15
COLLADO	JESSE	S	60817	\$33581.0000	RESIGNED	NO	05/29/15
COLLINS	MATTHEW	J	7021C	\$115985.0000	RETIRED	NO	03/01/15
COLLINS	RYAN	J	10232	\$17.0000	APPOINTED	YES	05/27/15
CORCORAN	BRIAN	J	90698	\$198.8800	APPOINTED	NO	05/31/15

POLICE DEPARTMENT
FOR PERIOD ENDING 06/19/15

NAME			NUM	SALARY	ACTION	PROV	EFF DATE
CORDERO	FRANCES		10124	\$54342.0000	DECEASED	NO	06/04/15
CORNISH	KIANA	S	7020A	\$14.8000	RESIGNED	YES	05/05/15
CORSI	ALEXANDR		30087	\$90353.0000	APPOINTED	YES	06/07/15
COVINGTON	DIANE	L	7021D	\$86922.0000	RETIRED	NO	03/01/15
COYLE	KATHLEEN	F	7026A	\$127588.0000	RETIRED	NO	03/01/15
CRAWFORD	THOMAS	J	70260	\$115985.0000	RETIRED	NO	03/01/15
CROCKETT	MATTHEW	J	10234	\$10.7100	APPOINTED	YES	05/31/15
CRONIN	MARY	C	7026F	\$176328.0000	RETIRED	NO	05/27/15
CROSBY	PATRICK		7021A	\$89923.0000	RETIRED	NO	04/01/15
CRUZ	MARIA		70205	\$11.5000	APPOINTED	YES	05/29/15
CRUZ	ROSANNE		7023A	\$101564.0000	RETIRED	NO	10/01/12
CUBANO	LIZETTE	A	71012	\$34678.0000	RESIGNED	NO	06/02/15
CUSSICK	ERIC	M	70210	\$41975.0000	RESIGNED	NO	05/29/15
DAVIS	PAULA		70205	\$11.5000	APPOINTED	YES	05/29/15
DAVIS-SHAW	MICHELE	E	10124	\$53831.0000	DECEASED	NO	05/30/15
DELACY	JAMES	P	70210	\$76488.0000	RETIRED	NO	06/01/15
DIAZ	ANGEL	M	60817	\$36964.0000	RETIRED	NO	06/04/15
DORFMAN	FRANK	J	7021A	\$89923.0000	RETIRED	NO	03/01/15
DOWLING	MICHAEL	A	7021B	\$101044.0000	RETIRED	NO	02/17/15
DUNCAN	CARLENE	M	71651	\$33600.0000	RESIGNED	NO	05/02/15
DURANT	VENTE	O	71651	\$33709.0000	RETIRED	NO	06/10/15
EDWARDS	CURTIS	V	60817	\$35323.0000	DISMISSED	NO	05/13/15
EVERSLEY	NICOLE	S	71105	\$27254.0000	APPOINTED	YES	05/31/15
FELDER	CORY	D	10232	\$17.0000	APPOINTED	YES	06/03/15
FELDKAMP	KATRINA	T	10232	\$17.0000	APPOINTED	YES	05/26/15
FERRIGNO	STEPHANI	A	70205	\$11.5000	APPOINTED	YES	05/29/15
FOGG	JAMES		7021D	\$89923.0000	RETIRED	NO	04/01/15
FONG	ALTHEA	E	70205	\$11.5000	APPOINTED	YES	05/29/15
FUERTES	DAVID		70210	\$53270.0000	RESIGNED	NO	05/30/15
GILLARD	LAWRENCE	G	71651	\$33600.0000	RESIGNED	NO	05/29/15
GIRALDO	ALEJANDR		10234	\$10.7100	APPOINTED	YES	06/03/15
GONZALEZ	ELENA		7021A	\$89923.0000	RETIRED	NO	02/28/15
GONZALEZ	JASON	P	7021D	\$89923.0000	RETIRED	NO	04/01/15
GONZALEZ	KRYSTAL	M	90202	\$32783.0000	APPOINTED	YES	05/29/15
GONZALEZ	ROBERT		70260	\$115985.0000	RETIRED	NO	03/01/15
GOODE	HERBERT	L	70205	\$13.4900	RESIGNED	YES	05/19/15
GRAZIANO	LUIS		70210	\$76488.0000	RETIRED	NO	06/01/15
GREEN	CHRISTOP	K	7023A	\$115985.0000	PROMOTED	NO	02/17/15
GUILTY	YAJAYRA	M	70205	\$11.5000	APPOINTED	YES	05/29/15
HAPEZ	ABOU BAK	M	20403	\$45333.0000	APPOINTED	NO	05/26/15
HAMMOND	BRENDAN	M	10234	\$10.7100	APPOINTED	YES	05/21/15

HARVEY	CHRISTOP	D	10234	\$10.7100	APPOINTED	YES	05/29/15
HERNANDEZ	MICHAEL	C	90202	\$32783.0000	APPOINTED	YES	05/29/15
HERNANDEZ	RAYMOND		70210	\$41975.0000	RESIGNED	NO	06/12/15
HOGAN	KEVIN	C	7021B	\$101044.0000	RETIRED	NO	02/19/15
HOLLOWAY	SHAINA	A	10234	\$10.7100	APPOINTED	YES	05/28/15
HOLMES	ANTHONY	J	7026B	\$127588.0000	RETIRED	NO	03/01/15
HOULIHAN	TIMOTHY		7021B	\$101044.0000	RETIRED	NO	03/29/15
IMPERIO	PETER	M	81901	\$31235.0000	APPOINTED	YES	05/31/15
JENKINS	ROSALIND		71014	\$66621.0000	RETIRED	NO	06/06/15
JETTE	JOSEPH	C	7023B	\$114837.0000	PROMOTED	NO	10/23/13

POLICE DEPARTMENT
FOR PERIOD ENDING 06/19/15

NAME			NUM	SALARY	ACTION	PROV	EFF DATE
JOHNSON	ALEXANDE	J	10234	\$10.7100	APPOINTED	YES	05/28/15
JONES	PHILIP	A	7165A	\$41714.0000	RESIGNED	NO	05/19/15
JOSEPH	PHILIP	W	60817	\$37102.0000	RETIRED	NO	06/11/15
JOSEPH	SAMUEL		71651	\$29217.0000	RESIGNED	NO	04/28/15
KASPRZAK	STEVEN		7021A	\$89923.0000	RETIRED	NO	03/01/15
KHATUN	MST	M	70205	\$11.5000	APPOINTED	YES	05/29/15
KING	ELAINE	A	10124	\$53970.0000	RETIRED	NO	06/02/15
KOKOSZKA	IRENEUSZ		71652	\$57929.0000	INCREASE	NO	04/24/15
LAKHKAR	BHARAT		2184C	\$110174.0000	RESIGNED	YES	01/31/15
LAMBOY	ADAM	I	7026A	\$127588.0000	RETIRED	NO	06/01/15
LAMBRE	JONATHAN	O	10234	\$10.7100	APPOINTED	YES	06/10/15
LANCASTER	ANNETTE	S	70210	\$76488.0000	RETIRED	NO	05/31/15
LANIGAN	STEVEN	P	70210	\$53270.0000	RESIGNED	NO	06/04/15
LAY	SANTA	B	71651	\$29217.0000	RESIGNED	NO	06/04/15
LAZARUS	JORGE	J	7021D	\$89923.0000	RETIRED	NO	04/03/15
LEE	GEORGETT		70205	\$11.5000	APPOINTED	YES	05/29/15
LEONARD	MARY		70210	\$76488.0000	RETIRED	NO	06/13/15
LEWIS	BEVERLY	A	71012	\$35830.0000	RESIGNED	NO	06/04/15
LEWIS	ROBERT	A	10026	\$171503.0000	RESIGNED	YES	11/02/14
LO	JAMES		71651	\$29217.0000	RESIGNED	NO	04/29/15
LUCCHESI	JULIA		70205	\$11.5000	APPOINTED	YES	05/29/15
MADONNA	MARC	A	70260	\$115985.0000	RETIRED	NO	03/01/15
MANARA	MARC	G	70235	\$102054.0000	RETIRED	NO	06/10/15
MARCELO	BERNIE	S	12626	\$60643.0000	RETIRED	NO	05/30/15
MARINO	ANTHONY	J	70260	\$115985.0000	RETIRED	NO	03/31/15
MARTINEZ	EDWIN		7026B	\$116995.0000	RETIRED	NO	04/01/15
MCCORMACK	ASHLEY	N	10234	\$10.7100	APPOINTED	YES	06/03/15
MCUGUCKIN	BRIAN	K	70210	\$76488.0000	RETIRED	NO	06/09/15
MCVEY	JOSEPH	P	70260	\$115985.0000	RETIRED	NO	05/01/15
MENDIETA	MARIO	A	13651	\$45174.0000	APPOINTED	YES	05/26/15
MIDDLETON	NICHOLAS	A	10234	\$10.7100	APPOINTED	YES	05/26/15
MOLLOY	JAMES	J	7026B	\$127588.0000	RETIRED	NO	04/01/15
MONTALBAN	LISSETTE		60817	\$36939.0000	RESIGNED	NO	06/04/15
MULLEN	WILLIAM	F	10605	\$32086.0000	APPOINTED	NO	05/31/15
NAPPO	MARQUETT		70210	\$76488.0000	RETIRED	NO	06/01/15
NASS	MICHAEL	D	10232	\$17.0000	APPOINTED	YES	05/20/15
NATAL	GERMARY		70205	\$11.5000	APPOINTED	YES	05/29/15
NATTO	DANE	O	70210	\$76488.0000	DECEASED	NO	05/31/15
NAVARRO	GEORGE		7021A	\$89923.0000	RETIRED	NO	02/28/15
NIMMONS	STEPHANI	R	90202	\$32783.0000	APPOINTED	YES	05/29/15
NIOLA	WILLIAM	A	7021C	\$115985.0000	RETIRED	NO	02/21/15
NOLAN	JOHN	J	7026A	\$126325.0000	PROMOTED	NO	10/23/13
O' SULLIVAN	KATHLEEN		7021D	\$89923.0000	RETIRED	NO	03/01/15
OGARA	RICHARD	D	7021C	\$115985.0000	RETIRED	NO	05/29/15
OPPERMAN	CHARLES		70260	\$79547.0000	RETIRED	NO	09/28/02
ORTIZ	EDGAR		7023A	\$117145.0000	PROMOTED	NO	04/06/15
OTAVALO	VERONICA	A	70205	\$11.5000	APPOINTED	YES	05/29/15
OUTAR	CLAUDE	A	92508	\$34667.0000	RETIRED	NO	06/02/15
OWENS	DARRIN	R	70260	\$115985.0000	RETIRED	NO	03/01/15
PARRIS	LYDIA	V	70205	\$11.5000	APPOINTED	YES	05/29/15
PAYEN	MICHELIN		70205	\$11.5000	APPOINTED	YES	05/29/15

POLICE DEPARTMENT
FOR PERIOD ENDING 06/19/15

		TITLE					
NAME		NUM	SALARY	ACTION	PROV	EFF DATE	
PEKUSIC	GORDON	7023A	\$102322.0000	PROMOTED	NO	11/25/13	
PETERSON	MATTHEW C	92575	\$102263.0000	RETIRED	NO	06/07/15	
PILIOURAS	NICHOLAS	7021A	\$89923.0000	RETIRED	NO	03/28/15	
PINO	RONALD	7021C	\$115985.0000	RETIRED	NO	03/01/15	
PIZARRO	ELIZABET	70260	\$115985.0000	RETIRED	NO	04/16/15	
PRESCOTT	ALLAN E	70260	\$115985.0000	RETIRED	NO	02/20/15	
PRICE	JOSEPH J	70210	\$76488.0000	RETIRED	NO	06/01/15	
PRINCE	TONYA N	70210	\$76488.0000	RETIRED	NO	06/01/15	
QUAGLIARIELLO	LORRAINE	70205	\$11.5000	APPOINTED	YES	05/29/15	
RADDAY	KEVIN	70265	\$151024.0000	RETIRED	NO	04/16/15	
RAFFERTY	KEVIN A	10234	\$10.7100	APPOINTED	YES	05/27/15	
REDDIAR	VIGNESE S	70205	\$11.5000	APPOINTED	YES	05/29/15	

LATE NOTICE

CITY RECORD

■ NOTICE

MONTHLY INDEX May 2015

PUBLIC HEARINGS & MEETINGS

*See Also: Procurement Agency Rules

BANKING COMMISSION- 4-11, 19-27

BOARD MEETINGS- 4, 11

BOROUGH PRESIDENT

Bronx- 8-14

Brooklyn- 26-29

Manhattan- 14-21

Queens- 1-11, 21-28

BUILD NYC RESOURCE CORPORATION- 22

CITY COUNCIL- 1-5, 12-19, 27-29

CITY PLANNING- 14

CITY PLANNING COMMISSION- 1-20, 20-29

CITY UNIVERSITY- 26

CITYWIDE ADMINISTRATIVE SERVICES- 1, 11, 14

COMMUNITY BOARD- 1-26, 29

CONSUMER AFFAIRS- 7, 8, 26

CORRECTION- 6-12

DESIGN COMMISSION- 7, 28

EMPLOYEES RETIREMENT SYSTEM- 7-13, 18-22

ENVIRONMENTAL CONTROL BOARD - 14-18

HOUSING AUTHORITY- 4-6, 13-27

INDUSTRIAL DEVELOPMENT AGENCY- 22

INFORMATION TECHNOLOGY AND TELECOMMUNICATIONS - 1-11

LABOR RELATIONS- 4-6

LANDMARKS PRESERVATION COMMISSION- 1-29

MAYOR'S, OFFICE OF- 7, 22, 28

MAYOR'S FUND TO ADVANCE NEW YORK CITY-

MAYOR'S OFFICE OF CONTRACT SERVICES- 4-13, 21-29

PROCUREMENT POLICY BOARD - 13-20

RENT GUIDELINES BOARD- 27-29

SANITATION- 22

STANDARDS & APPEALS- 11-12, 19-20, 29

TRANSPORTATION- 1-15

PROPERTY DISPOSITION

CITYWIDE ADMINISTRATIVE SERVICES- Daily

HOUSING PRESERVATION & DEVELOPMENT- 1, 8

LAW- 22-29

POLICE- Daily

PROCUREMENT

ADMINISTRATION FOR CHILDREN'S SERVICES- 5

Awards- 19

AGING-

Intent to Award- 20

BROOKLYN NAVY YARD DEVELOPMENT CORP.- 29

BUILDINGS

Awards- 19

CHIEF MEDICAL EXAMINER

Intent to Award -5-11

CITY PLANNING-

Intent to Award -26-29

CITY UNIVERSITY- 11, 21, 29

Intent to Award -18

CITYWIDE ADMINISTRATIVE SERVICES- 1, 4, 5, 6, 7, 11, 12, 13,
14, 15, 18, 19, 20, 21,

22, 26, 27, 28, 29

Award- 1, 4, 5, 6, 7, 8, 11, 12, 13, 14, 18, 19, 20, 21, 22, 26, 27, 28

Vendor Lists- Daily

COMPTROLLER- 4-8

Award- 18, 27

Intent to Award- 1-6

CONSUMER AFFAIRS

Intent to Award- 29

CORRECTION- 21, 22

Award-

Intent to Award- 14

CULTURAL AFFAIRS

Award-

DESIGN & CONSTRUCTION- 1, 4, 8, 13, 14, 20, 22, 28

Award- 4, 15, 20, 29

DISTRICT ATTORNEY

New York County- 13-19

ECONOMIC DEVELOPMENT CORPORATION- 4, 8, 11, 12, 14, 22

EDUCATION - 1, 5, 11, 27

Intent to Award- 1, 22, 27

ELECTIONS- 22

ENVIRONMENTAL PROTECTION- 1, 5, 6, 8, 18, 21, 27

Award- 7

Intent to Award- 1-6

FIRE - 12

Award- 12

HEALTH & HOSPITALS CORPORATION- Daily

HEALTH & MENTAL HYGIENE

Award- 7, 12, 13, 18, 28, 29

Intent to Award- 18-22, 27

HOMELESS SERVICES - 12-18

HOUSING AUTHORITY - 1, 4, 6, 8, 11, 12, 13, 15, 18, 20, 27, 29

HOUSING PRESERVATION & DEVELOPMENT- 21

Award- 5, 12, 20

Intent to Award- 5

HUMAN RESOURCES ADMINISTRATION- 4, 18, 27

Award- 7, 13, 14, 18, 19, 22, 26

Intent to Award- 5, 15, 29

INFORMATION TECHNOLOGY AND TELECOMMUNICATIONS- 6-19

Award- 8

Intent to Award- 11-15, 19-26

LABOR RELATIONS- 14-20

LAW- 11, 22-29

Intent to Award-

MANAGEMENT AND BUDGET- 18

MAYOR'S, OFFICE OF- 27

MAYOR'S OFFICE OF CRIMINAL JUSTICE

Award- 7

Intent to Award- 8-14

PARKS & RECREATION - 1-5, 12, 13, 15, 19, 22, 29

Vendor Lists-Daily

POLICE-

Award- 11

SANITATION- 22

Award- 11

SCHOOL CONSTRUCTION AUTHORITY- 1, 7, 13, 29

SMALL BUSINESS SERVICES - 7-13

Award- 7

TAXI & LIMOUSINE COMMISSION- 8

TRANSPORTATION- 11, 20

Award- 12, 14

Intent to Award- 1-7, 18

TRIBOUGH BRIDGE AND TUNNEL AUTHORITY- 13, 14, 27

YOUTH & COMMUNITY DEVELOPMENT

Intent to Award- 22

AGENCY PUBLIC HEARINGS ON CONTRACT AWARD

ADMINISTRATION FOR CHILDREN'S SERVICES- 15

AGING- 21

BUILDINGS- 6

CHIEF MEDICAL EXAMINER- 1, 12

CITY PLANNING- 29

CITYWIDE ADMINISTRATIVE SERVICES- 1, 29

COMPTROLLER- 27, 28

CORRECTION- 1, 29

DESIGN & CONSTRUCTION- 1, 29

EDUCATION- 27

EMERGENCY MANAGEMENT- 7

ENVIRONMENTAL PROTECTION- 6

FINANCE- 1, 29

FIRE DEPARTMENT- 1, 12

HEALTH & MENTAL HYGIENE- 28, 29

HOMELESS SERVICES - 1, 5, 6, 7, 29

HUMAN RESOURCES ADMINISTRATION - 4, 18

INFORMATION TECHNOLOGY & TELECOMMUNICATIONS- 1

MANAGEMENT & BUDGET- 1

MAYOR'S OFFICE OF CRIMINAL JUSTICE- 5

PARKS & RECREATION- 1, 12

POLICE- 7

PROBATION- 4, 26

SANITATION- 7

SMALL BUSINESS SERVICES- 1, 6

TRANSPORTATION- 1

YOUTH & COMMUNITY DEVELOPMENT- 11, 21

AGENCY RULES

ADMINISTRATIVE TAX APPEALS

Regulatory Agenda for Fiscal Year 2016-1

ADMINISTRATIVE TRIALS AND HEARINGS

Regulatory Agenda for Fiscal Year 2016-1

AGING

Regulatory Agenda for Fiscal Year 2016-1

BUILDINGS

Rule Relating to Determination of Market Value of Alteration Applications for Building in Special Flood Hazard Areas- 12

CITYWIDE ADMINISTRATIVE SERVICES

Proposed Amendment to Classification- 21-26

CONSUMER AFFAIRS

Comment Period Extended for the Unlawful Tax Collection Rule- 8
 New Rule to Protect the Public by Prohibiting The Use of Motorized Pedicabs Business in New York City- 13
 Notice of Amendment of Rule Regarding the Home Improvement Business Trust Fund (The Fund)-20
 Notice of Amendment of Rule Regarding the Home Improvement Business Trust Fund (The Fund)-21

ENVIRONMENTAL CONTROL BOARD

Notice of Public Hearing and Opportunity to Comment on proposed Rule- 15

Notice of Promulgation of Rule- 22

ENVIRONMENTAL PROTECTION

Regulatory Agenda for Fiscal Year 2016-7

FIRE

Notice of adoption of Final Rules- 18
 Notice of adoption of Final Rules, Coke-Fueled Salamanders- 18
 Notice of adoption of Final Rules, Repeal and Amendments of Fire Department Rules- 18

HOUSING PRESERVATION & DEVELOPMENT

2015-2016 Regulatory Agenda- 5
 Notice of Public Hearing and Opportunity to Comment Of Proposed Rules to Implement The Changes Made By LL 65 and Certain Clarifications- 18

HUMAN RESOURCES ADMINISTRATION

Notice of Public Hearing and Opportunity to Comment on Proposed Rule and Notice of Extension of Emergency- 5

INFORMATION TECHNOLOGY & TELECOMMUNICATIONS

Notice of Public Hearing And Opportunity to Comment on Proposed Rules- 26

MAYOR'S OFFICE OF ENVIRONMENTAL REMEDIATION

Notice of Adoption of Rules Relating to the New York City Voluntary Cleanup Program- 18

PARKS & RECREATION

Revision of New York City Department of Park & Recreation's Rules- 12

Notice of Public Hearing and Opportunity to Comment on Proposed Rules to Establish A Fee Structure- 21

RENT GUIDELINES BOARD-

Notice of Public Hearing and Opportunity to Comment on Proposed Rule- 7

SANITATION

Regulatory Agenda for July 1, 2015 Through June 30, 2016-8

TAXI & LIMOUSINE COMMISSION

Notice of Public Hearing and Opportunity to Comment on Proposed Rules- 6

TRANSPORTATION

CAPA Regulatory Agenda for Fiscal Year 2016-1
 Notice of Public Hearing and Opportunity to Comment on Proposed Rule to Reauthorize and Amend its Permitting System for Over dimensional and or Overweigh Combinations of Vehicles- 22

SPECIAL MATERIALS**CITY PLANNING-** 14, 29**CITY RECORD**

April Monthly Index- 29

CHANGES IN PERSONNEL- 1, 4, 5, 6, 7, 11, 12, 13, 14, 15, 18, 19, 20, 21, 22, 26, 27, 28, 29**CITYWIDE ADMINISTRATIVE SERVICES**

Fuel Oil Price No. 7497-1
 Fuel Oil Price No. 7498-1
 Fuel Oil Price No. 7499-1
 Fuel Oil Price No. 7500-1
 Fuel Oil Price No. 7501-8
 Fuel Oil Price No. 7502-8
 Fuel Oil Price No. 7503-8
 Fuel Oil Price No. 7504-8
 Fuel Oil Price No. 7505-15
 Fuel Oil Price No. 7506-15
 Fuel Oil Price No. 7507-15
 Fuel Oil Price No. 7508-15
 Fuel Oil Price No. 7509-22
 Fuel Oil Price No. 7510-22
 Fuel Oil Price No. 7511-22
 Fuel Oil Price No. 7512-22
 Fuel Oil Price No. 7513A- 29
 Fuel Oil Price No. 7514-29
 Fuel Oil Price No. 7515-29
 Fuel Oil Price No. 7516-29

COLLECTIVE BARGAINING- 1, 18, 20, 29**FINANCE-** 4**HOUSING PRESERVATION & DEVELOPMENT-** 8, 11-19**LANDMARKS PRESERVATION COMMISSION-** 20**MANAGEMENT & BUDGET-** 7-13**MAYOR'S OFFICE OF CONTRACT SERVICES-** 4**MAYOR'S OFFICE OF CRIMINAL JUSTICE-** 20**PROBATION-** 1-5**SCHOOL CONSTRUCTION AUTHORITY-** 15**TRANSPORTATION-** 15**LATE NOTICES**

Buildings- 6
 Chief Medical Examiner- 5, 12
 Citywide Administrative Services- 13
 Community Boards- 12
 Comptroller- 4, 28
 Economic Development Corporation- 4, 11, 14, 22
 Education- 27
 Emergency Management- 7
 Environmental Protection- 27
 Fire- 12
 Health & Hospitals Corporation- 22
 Health & Mental Hygiene- 18, 28
 Homeless Services- 5, 6, 7
 Housing Authority- 4, 20, 21
 Human Resources Administration -5
 Law- 11
 Mayors, Office of- 28
 Mayor's Office of Criminal Justice- 5
 Parks & Recreation- 12
 Police- 7
 Sanitation- 7
 Small Business Services- 6

◀ j30

CONTRACT AWARD HEARINGS

NOTE: INDIVIDUALS REQUESTING SIGN LANGUAGE INTERPRETERS SHOULD CONTACT THE MAYOR'S OFFICE OF CONTRACT SERVICES, PUBLIC HEARINGS UNIT, 253 BROADWAY, 9TH FLOOR, NEW YORK, N.Y. 10007, (212) 788-7490, NO LATER THAN SEVEN (7) BUSINESS DAYS PRIOR TO THE PUBLIC HEARING. TDD USERS SHOULD CALL VERIZON RELAY SERVICES.

ENVIRONMENTAL PROTECTION**■ PUBLIC HEARINGS**

NOTICE IS HEREBY GIVEN that a Public Hearing will be held at the Department of Environmental Protection Offices at 59-17 Junction Boulevard, 17th Floor Conference Room, Flushing, NY, on July 9, 2015 commencing at 10:00 A.M. on the following:

IN THE MATTER OF a proposed contract between the Department of Environmental Protection and CB&I Environmental & Infrastructure, Inc., 1633 Broadway, 30th Floor, New York, NY 10019 for BIB-14: Build it Back Program Management Support. The Contract term shall be 730 consecutive calendar days from the date of the written notice to proceed. The Contract amount shall be \$19,602,120.00 — Location: NYC 5 Boroughs: EPIN: 82614P0028.

This contract was selected by Competitive Sealed Proposal pursuant to Section 3-03 of the PPB Rules.

A copy of the Contract may be inspected at the Department of Environmental Protection, 59-17 Junction Boulevard, Flushing, NY, 11373, on the 17th Floor Bid Room, on business days from June 30, 2015 to July 9, 2015 between the hours of 9:30 A.M. – 12:00 P.M. and from 1:00 P.M. – 4:00 P.M.

Note: Individuals requesting Sign Language Interpreters should contact Ms. Debra Butlien, Office of the Agency Chief Contracting Officer, 59-17 Junction Boulevard, 17th Floor, Flushing, NY 11373, (718) 595-3423, no later than FIVE (5) BUSINESS DAYS PRIOR TO THE PUBLIC HEARING.

◀ j30