

OFFICIAL JOURNAL.

NUMBER 8,558.



OFFICE OF THE CITY CHAMBERLAIN,
NEW YORK, JUNE 12, 1901.

Very respectfully,
PATRICK KEENAN, City Chamberlain.

Cr.

1904. May 31	To Additional Water Fund.....	\$22,003 25	By Balance.....	\$9,554,794 40
	Additional Water Fund, City of New York.....	571 36		
	Anti-Tubercle Fund.....	113 87		
	Block Tax Assessment Map Fund.....	1,010 97		
	Bridge Over East River, between Boroughs of Manhattan and Queens.....	7,452 25		
	Bridge Over Harlem River at First Avenue.....	7,110 89		
	Bridge Over Harlem River, One Hundred and Forty-fifth to One Hundred and Forty-ninth Street.....	591 04		
	Bridge Over Hudson River at One Hundred and Seventy-seventh Street.....	33 85		
	Bridge Connecting Pelham Bay Park and City Island—Construction of.....	140 11		
	Bridge Over New York and Harlem Railroad.....	191 47		
	Bridge Over Newtown Creek, from Grand Street, Borough of Brooklyn, to Grand Street, Borough of Queens—Construction of.....	145 38		
	Botanical Garden, Bronx Park.....	1,468 82		
	Borough of Brooklyn.....	1,445 16		
	Borough of Queens.....	160 00		
	Croton Water Fund.....	4,445 55		
	Croton Water Rent Refunding Account.....	39 89		
	Change of Grade Damage Commission, Twenty-third and Twenty-fourth Wards.....	24 75		
	Department of Buildings, Borough of Manhattan—Special Fund.....	17,180 64		
	Department of Public Charities, Borough of Manhattan—Building Fund.....	202 20		
	Department of Street Cleaning, Borough of Manhattan—New Stock or Plant.....	805 00		
	Department of Water Supply, Borough of Brooklyn, 1900.....	24,436 08		
	Department of Water Supply, Borough of Brooklyn, 1901.....	37,480 79		
	Dock Fund.....	40,534 25		
	East River Park—Construction of.....	100 80		
	Extension of Riverside Drive to Boulevard Lafayette.....	105 00		
	Fund for Street and Park Openings.....	135,143 48		
	Fund for Gratuitous Vaccination.....	209 75		
	Heater Street Park Fund.....	406,031 09		
	Interest on Surplus Fund, Borough of Brooklyn.....	876 32		
	Jefferson Park, Improvement of.....	14 00		
	Metropolitan Museum of Art.....	1,075 00		
	Mulberry Bend Park—Construction of.....	6 00		
	Maintenance and Improvement of Public Parks, Brooklyn Heights, Borough of Brooklyn.....	14 00		
	New East River Bridge Fund.....	1,739 40		
	New York Public Library Fund.....	14 00		
	New York Zoological Garden Fund.....	13,367 50		
	New York and Brooklyn Bridge.....	5,074 50		
	Public Driveway, Construction of.....	407 87		
	Rapid Transit Fund, No. 2.....	91,623 48		
	Rapid Transit Construction Fund.....	977,000 00		
	Refunding Assessments Paid in Error, Borough of The Bronx.....	161 40		
	Refunding Assessments Paid in Error, Borough of Brooklyn.....	79 31		
	Refunding Taxes Paid in Error, Borough of Manhattan.....	1,435 30		
	Refunding Taxes Paid in Error, Borough of The Bronx.....	138 01		
	Refunding Taxes Paid in Error, Borough of Brooklyn.....	335 55		
	Refunding Taxes Paid in Error, Borough of Queens.....	4 93		
	Repairing Streets, Borough of The Bronx.....	266 08		
	Restoring and Repaving—Special Fund—Borough of Manhattan.....	471 33		
	Restoring and Repaving—Special Fund—Borough of The Bronx.....	10 65		
	Restoring and Repaving—Special Fund—Borough of Queens.....	200 00		
	Revenue Bond Fund—Compilation of Arrears of Taxes and Assessments, Borough of Manhattan.....	1,483 28		
	Revenue Bond Fund—Claims.....	1,540 45		
	Revenue Bond Fund—County Clerk's Office.....	574 99		
	Revenue Bond Fund—Department of Health—Destruction of Diseased Cattle, etc.....	90 00		
	Revenue Bond Fund—Improvement of Public Park at East One Hundred and Eighty-first Street, etc.....	157 45		
	Revenue Bond Fund—Judgments.....	13,100 59		
	Revenue Bond Fund—Board of Health—Necessary Expenses, etc.....	7,048 50		
	Riverside Park and Drive—Completion of Construction.....	174 50		
	School Building Fund, Boroughs of Manhattan and The Bronx.....	120 00		
	School-house Fund, Borough of Manhattan.....	20 00		
	Street Improvement Fund.....	35,344 79		
	Uncollected Salaries and Wages.....	75 71		
	Viaduct at Madison Avenue, Over New York and Harlem Railroad.....	335 73		
	Water-main Fund, No. 1.....	784 00		
	Water-main Fund, Borough of Brooklyn.....	503 27		
	Water Construction, Borough of Brooklyn.....	1,118 81		
	Water Revenue, Borough of Brooklyn, 1900.....	6 25		
	Water Revenue, Borough of Brooklyn, 1901.....	60 48		
	Police Fund.....	\$4,736 03		
	Department of Water Supply, Boroughs of Manhattan and The Bronx.....	11 75		
	Interest on the City Debt.....	40 00		
1900.	Brooklyn (Eastern District) Dispensary and Hospital.....	418 28		
	College of The City of New York.....	402 15		
	Commissioners' Accounts.....	97 87		
	Department of Highways, Borough of Manhattan.....	20 00		
	Department of Parks, Boroughs of Manhattan and Richmond.....	60 00		
	Department of Public Buildings, Lighting and Supplies, Borough of Brooklyn.....	350 00		
	Department of Sewers, Borough of The Bronx.....	163 35		
	Department of Street Cleaning, Borough of Brooklyn.....	130 00		
	Department of Water Supply, Boroughs of Manhattan and The Bronx.....	2,584 98		

COMMISSIONERS OF THE SINKING FUND OF THE CITY OF NEW YORK.

Proceedings of the Commissioners of the Sinking Fund, at a Meeting held at the Mayor's Office at 12 o'clock M., on Thursday, June 20, 1901.

Present—Robert A. Van Wyck, Mayor; Edgar J. Levey, Deputy and Acting Comptroller; Patrick Keenan, Chamberlain; Randolph Guggenheimer, President of the Council, and Robert Mulr, Chairman, Finance Committee, Board of Aldermen.

On motion of the Deputy Comptroller Mr. Reeves E. Selmes was unanimously elected temporary secretary for the meeting.

The minutes of the meeting held June 13, 1901, were approved as printed.

The Deputy Comptroller presented the following report of the Engineer of the Department of Finance relative to the improvement of the water-front on the North river, between Seventy-seventh and Eighty-first streets, and offered the following resolution:

MAY 29, 1901.

Hon. BIRD S. COLER, Comptroller:

SIR—The Department of Docks and Ferries in communication to the Commissioners of the Sinking Fund May 21, 1901, says:

"At a meeting of the Board of Docks held on the 17th instant the following resolution was adopted:

"Resolved, That the map or plan submitted by the Engineer-in-Chief for the improvement of the water-front on the North river, between Seventy-seventh and Eighty-first streets, be and hereby is approved and directed to be transmitted to the Commissioners of the Sinking Fund for their approval."

"This plan provides for the improvement of that portion of the water-front between Seventy-seventh and Eighty-first streets, North river, which, by the terms of chapter 152 of the Laws of 1894, providing for the extension of Riverside Park, remains under the control of this Department. It comprises a stretch of water-front, running from a point 500 feet south of the southerly line of Seventy-ninth street, being at or near the centre line of Seventy-seventh street, to a point 500 feet north of the northerly line of Seventy-ninth street, being at or near the centre line of Eighty-first street, in all a distance of 1,000 feet.

"The adoption of this plan is necessary for the purpose of enabling the Department to proceed with the construction of new piers as laid out under the plan, and which are required for commercial use and to relieve the congestion in this district.

"The bulkhead-line as proposed is substantially on a line with the present existing bulkhead and runs in a straight line from the outermost portion of the crib-bulkhead at or near the centre line of Eighty-first street, to the outermost point of the crib-bulkhead at or near the centre line of Seventy-seventh street. It is not intended at the present time to disturb the existing bulkhead. The construction of piers in this locality is, however, extremely desirable and necessary, and the adoption of the plan will enable the Department to proceed with the work under the new plan."

A reference to the plans submitted, in connection with the description given in the above communication, gives a clear idea of what it is intended to do.

I think the improvement a useful one, and I have no adverse criticism to make. I think the plans may properly receive the approval of the Commissioners of the Sinking Fund.

Respectfully,

EUG. E. McLEAN, Engineer.

Resolved, That the Commissioners of the Sinking Fund hereby approve of the map or plan submitted by the Department of Docks and Ferries for the improvement of the water-front on the North river, between Seventy-seventh and Eighty-first streets, in the Borough of Manhattan, as adopted by the Board of Docks on May 17, 1901.

The report was accepted and the resolution unanimously adopted.

The Deputy Comptroller presented the following report of the Engineer of the Department of Finance relative to the improvement of the water-front on the North river, between Ninety-fourth and Ninety-eighth streets, and offered the following resolution:

MAY 31, 1901.

Hon. BIRD S. COLER, Comptroller:

SIR—The Department of Docks and Ferries in communication to the Commissioners of the Sinking Fund May 21, 1901, says:

"At a meeting of the Board of Docks, held on the 24th instant, the following resolution was adopted:

"Resolved, That the map or plan submitted by the Engineer-in-Chief for improving the water-front on the North river, between Ninety-fourth and Ninety-eighth streets, be and hereby is approved, and the Secretary be and hereby is directed to transmit same to the Commissioners of the Sinking Fund for their approval."

"This plan provides for the improvement of that portion of the water-front between Ninety-fourth and Ninety-eighth streets, North river, which by the terms of chapter 152 of the Laws of 1894, providing for the extension of Riverside Park, remains under the control of this Department. It comprises the section of the water-front running from a point 362 feet 6 inches south of the southerly line of Ninety-sixth street, being at or near the centre line of the block between Ninety-fourth and Ninety-fifth streets, to a point 203 feet 6 inches north of the northerly side of Ninety-sixth street, being at or near the centre line of the block between Ninety-seventh and Ninety-eighth streets, in all a distance of 825 feet.

"The adoption of this plan is necessary for the purpose of enabling the Department to proceed with the construction of new piers, as laid out under this new plan, and which are required for commercial use and to relieve the congestion in this district. The Board is very desirous that this plan be approved as soon as possible in order that there may be no delay in proceeding with the building of a new pier at the foot of Ninety-sixth street, for which there is great demand and the construction of which has already been decided upon.

I transmit herewith the plan referred to above, in duplicate, and request that the matter be brought before the Commissioners of the Sinking Fund as soon as possible."

A reference to the plans submitted, in connection with the description given in the above communication, gives a clear idea of what it is intended to do.

I think the improvement a useful one, and I have no adverse criticism to make. I think the plans may properly receive the approval of the Commissioners of the Sinking Fund.

Respectfully,

EUG. E. McLEAN, Engineer.

Resolved, That the Commissioners of the Sinking Fund hereby approve of the map or plan submitted by the Department of Docks and Ferries for the improvement of the water-front on the North river, between Ninety-fourth and Ninety-eighth streets, in the Borough of Manhattan, as adopted by the Board of Docks on May 24, 1901.

The report was accepted and the resolution unanimously adopted.

The Deputy Comptroller brought up the matter of the proposed purchase from Michael Halpin of wharfage rights, etc., appertaining to the northerly half of Pier, old 54, East river, Borough of Manhattan:

(Min. 1900, p. 320, 1901, pp. 15, 146.)

NEW YORK, December 29, 1900.

EDGAR J. LEVEY, Esq., Secretary, Commissioners of the Sinking Fund, Room 11, No. 280 Broadway, New York City:

SIR—I transmit herewith for the approval of the Commissioners of the Sinking Fund an agreement with Michael Halpin for the purchase of the wharfage rights, etc., appertaining to the northerly half of Pier, old 54, East river, Borough of Manhattan.

Yours respectfully,

WM. H. BURKE, Secretary.

Inclosure.

This agreement made and entered on the 12th day of December, 1900, by and between Michael Halpin, party of the first part, and The City of New York, acting by the Board of Docks of said city, party of the second part, witnesseth:

Whereas, The said party of the first part is the proprietor of all the wharfage rights, terms, easements and privileges, etc., appertaining to the northerly half of Pier, old 54, East river, Borough of Manhattan, City of New York, and all right, title and interest in and to said pier or any portion thereof, not now owned by The City of New York.

Whereas, By section 822 of chapter 378 of the Laws of 1897, the Board of Docks of the said city is authorized to acquire by purchase, in the name of and for the benefit of the Corporation

of The City of New York, wharf property in said city, and all rights appertaining thereto not now owned by the Corporation of The City of New York, subject to the approval of the Commissioners of the Sinking Fund, and to pay to such owners the price agreed; and

Whereas, The said party of the second part is desirous of acquiring said wharfage rights, terms, easements, and privileges and the wharf property heretofore described, not now owned by The City of New York, in accordance with the conditions of a certain resolution of the Board of Docks passed the 2d day of November, 1900, and which said resolution is as follows, to wit:

"Whereas, Michael Halpin is the owner in fee simple of all right, title and interest in and to the northerly half of Pier, old 54, East river; and

"Whereas, At a meeting of the Board of Docks, held this date, said Michael Halpin offered to sell to the City the above-described premises, including the riparian and wharfage rights, for the sum of twenty-five thousand dollars.

"Resolved, That this Board hereby enters into an agreement for the purchase of the above-described property, with all its hereditaments, for the sum of twenty-five thousand dollars; provided, however, that a good and sufficient title in all respects to said property, together with all the rights, terms, easements and privileges pertaining thereto, or connected therewith, can be acquired by The City of New York, free and clear from all incumbrances, subject, however, to the approval of the Commissioners of the Sinking Fund."

Now, therefore, this agreement witnesseth that the said party of the first part for and in consideration of the premises, and in the sum of one dollar to him in hand paid by the said party of the second part, the receipt whereof is hereby acknowledged, hereby agrees to sell and convey by good and sufficient deeds of conveyance unto the said party of the second part,

All the wharfage rights, terms, easements and privileges, etc., appertaining to the northerly half of Pier, old 54, East river, Borough of Manhattan, City of New York, including all right, title and interest in and to said northerly half of said pier or any portion thereof, for the sum of twenty-five thousand (\$25,000) dollars lawful money of the United States of America, or by warrant on the City Treasury for that amount.

It being stipulated by the party of the first part and is of the essence of this agreement that the said party of the first part is to convey, or cause to be conveyed, good title to the said wharfage rights, etc., appertaining to the northerly half of Pier, old 54, East river, Borough of Manhattan, City of New York, and all right, title and interest in and to the northerly half of said pier, with the rights to the lands under water and riparian and other rights, if any, in front thereof and connected therewith not now owned by The City of New York or by the People of the State of New York.

And the said party hereto of the second part hereby agrees to purchase the said wharfage rights of the said party of the first part, of, in and to said wharf property, and his right, title and interest in and to the said northerly half of said pier and to pay said party of the first part therefor the sum of twenty-five thousand (\$25,000) dollars in the manner aforesaid on the 31st day of January, 1901, subject, nevertheless, to the approval of the Commissioners of the Sinking Fund.

And it is further agreed that said deed or deeds shall be delivered and the consideration paid at the office of the Comptroller of The City of New York on the 31st day of January, 1901, at 12 o'clock M., and that the consideration may be paid in a warrant or warrants of the said Comptroller, drawn in favor of the party of the first part, and the said party of the first part on receiving such payment at the time and in the manner above mentioned shall at his own proper costs and expense, execute, acknowledge and deliver, or cause to be executed, acknowledged and delivered to the said party of the second part, a proper deed for the conveyance and assurance to them of all the wharfage rights, terms, easements and privileges, etc., and wharf property, heretofore mentioned, free and clear in all respects of all charges, liens and incumbrances of whatever kind, name or nature.

And it is further mutually covenanted and agreed by and between the several parties hereto that this contract is made subject to the approval of the Commissioners of the Sinking Fund, and the said party of the second part hereby agrees to submit this contract to said Commissioners for approval, and to serve written notice of the action of said Commissioners upon the party of the first part within thirty days from the date hereof, and that unless said Commissioners shall approve the same, and the said party of the second part shall serve said notice within thirty days as aforesaid, and unless the said party of the second part shall complete this contract, if approved, on the 31st day of January, 1901, as heretofore mentioned, this contract shall at the option of the said party of the first part be utterly void, it being expressly understood that time is of the essence of this contract, and that the stipulations aforesaid are to apply to and bind the successors or assigns of the respective parties.

In witness whereof, the said Board of Docks have executed these presents for and on behalf of the said City of New York, and has caused the seal of the Department of Docks and Ferries to be hereunto affixed, attested and proved by its Secretary, and the party hereto of the first part has hereunto set his hand and seal the day and year first above written, and the parties hereto have executed this agreement in four parts, one of which is to remain with the party of the first part, one with the Board of Docks, one with the Corporation Counsel, and one with the Comptroller of The City of New York.

MICHAEL HALPIN. [SEAL].

J. SERGEANT CRAM, Commissioner.

CHARLES F. MURPHY, Commissioner.

[SEAL.]

Signed and sealed and delivered in presence of

HARRIET L. MASON, as to M. H.

DANIEL D. BARRY, as to officers of the Board of Docks.

Attest:

WM. H. BURKE, Secretary.

Approved as to form:

JOHN WHALEN, Corporation Counsel.

State of New York, City of New York, County of New York, ss.:

On the 28th day of December, in the year A.D. 1900, before me personally came William H. Burke, to me known, who, being by me duly sworn, did depose and say that he resides in the Borough of Manhattan, The City of New York; I am the Secretary of the Board of Docks which executed the above instrument; I know the seal of the Department of Docks and Ferries, the seal affixed to said instrument is the common seal of the Department of Docks and Ferries; that it was so affixed by the order of the said Board of Docks, and I signed my name thereto by like order.

DANIEL D. BARRY, Commissioner of Deeds, New York County (No. 93).

State of New York, City of New York, County of New York, ss.:

On this 12th day of December, 1900, before me personally came Michael Halpin, to me known and known to me to be the individual described in and who executed the foregoing instrument, and who acknowledged to me that he executed the same.

[SEAL.]

HARRIET L. MASON, Notary Public, Kings County.

Certificate filed in New York County.

Discussion followed, whereupon the Deputy Comptroller offered the following resolution:

Resolved, That the Commissioners of the Sinking Fund hereby approve of the purchase by the Board of Docks, from Michael Halpin, of wharfage rights, etc., appertaining to the northerly half of Pier, old 54, East river, Borough of Manhattan, for the sum of twenty-five thousand dollars (\$25,000), as described in an agreement entered into by the Board of Docks with said Michael Halpin, dated the 12th day of December, 1900.

Which was unanimously adopted.

The following report and resolution were received from the Board of Education relative to a renewal of the lease of premises on Burnet place, Springhurst, Borough of The Bronx:

To the Board of Education:

The Committee on Buildings, to which was referred a report and resolution adopted by the School Board for the Boroughs of Manhattan and The Bronx on June 5, 1901, requesting that the lease of the premises on Burnet place, Springhurst, Borough of The Bronx, used as an annex to Public School 152, be renewed for two years on the same terms and conditions as the former lease, respectfully reports as follows:

The Borough Superintendent has stated that the building is required for a longer period, as the neighborhood is a growing one, and recommended that it be rehired. The rental asked, \$720, which includes keeping the building in repair and janitor's services, is considered reasonable. Your committee therefore recommends that the request of the School Board be granted, and submits the following resolution for adoption.

Resolved, That the Commissioners of the Sinking Fund be and they are hereby requested to authorize the Comptroller to execute a renewal of the lease of the premises on Burnet place, Springhurst, Borough of The Bronx, occupied as an annex to Public School 152, for two years from September 15, 1901, at an annual rental of seven hundred and twenty dollars, on the same terms and conditions as the lease now existing.

A true copy of report and resolution adopted by the Board of Education on June 12, 1901.

A. E. PALMER, Secretary, Board of Education.

In connection therewith the Comptroller offered the following resolution:

Resolved, That the Comptroller be and is hereby authorized and directed to execute a renewal of the lease to the City, from Charles G. Jorgensen, of premises occupied by the Board of Education on Burnet place, Springhurst, Borough of The Bronx, for a term of two years from

September 15, 1901, at an annual rental of seven hundred and twenty dollars (\$720), otherwise upon the same terms and conditions as contained in the existing lease—the Commissioners of the Sinking Fund deeming the said rent fair and reasonable and that it would be for the interest of the City that such lease be made.

Which was unanimously adopted.

The following report and resolution were received from the Board of Education relative to a renewal of the lease of the Strang Building, on First Avenue or Lockwood street, Long Island City.

To the Board of Education:

The Committee on Buildings, to which was referred a resolution adopted by the School Board for the Borough of Queens on May 21, 1901, requesting that the Strang Building, now used as an annex to Public School 5, Long Island City, be released from month to month until new Public School 5 is completed, respectfully submits the following:

Your Committee has been informed by the President of the School Board that this building will be required until the completion of the new school building in course of construction at Academy and Lockwood streets, Long Island City. The owner, however, has declined to lease the premises from month to month, insisting upon a term of one year, and it is therefore recommended that the building in question be leased for one year from February 1, 1901.

The following resolution is submitted for adoption:

Resolved, That the Commissioners of the Sinking Fund be and they are hereby requested to authorize the Comptroller to execute a renewal of the lease of the Strang Building, situated on the west side of First Avenue or Lockwood street, about two hundred feet south of Grand Avenue, Long Island City, Borough of Queens, for one year from February 1, 1901, at an annual rental of four hundred and fifty dollars, the other terms and conditions to be the same as the present lease.

A true copy of report and resolution adopted by the Board of Education on June 12, 1901.

A. E. PALMER, Secretary, Board of Education.

In connection therewith the Deputy Comptroller offered the following resolution:

Resolved, That the Comptroller be and is hereby authorized and directed to execute a renewal of the lease to the City, from Mrs. J. R. N. Strang, of premises known as the Strang Building, situated on the west side of First Avenue or Lockwood street, about two hundred feet south of Grand Avenue, Long Island City, Borough of Queens, occupied by the Board of Education, for a term of one year from February 1, 1901, at an annual rental of four hundred and fifty dollars (\$450), otherwise upon the same terms and conditions as contained in the existing lease—the Commissioners of the Sinking Fund deeming the said rent fair and reasonable and that it would be for the interests of the City that such lease be made.

The report was accepted and the resolution unanimously adopted.

The following resolution was received from the Board of Education, relative to an amendment to resolution authorizing a lease of premises Nos. 58 to 70 West One Hundred and Thirty-fifth street:

Resolved, That the resolution adopted by the Board of Education on March 27, 1901 (see Journal, page 371), requesting the Commissioners of the Sinking Fund to authorize the Comptroller to execute a renewal of the lease of the premises Nos. 58 to 70 West One Hundred and Thirty-fifth street, Manhattan, occupied as an annex to Public School 89, for one year from May 17, 1901, be and it is hereby amended by striking out the clause "with the privilege of renewal for an additional year."

A true copy of resolution adopted by the Board of Education on June 12, 1901.

A. E. PALMER, Secretary, Board of Education.

In connection therewith the Deputy Comptroller offered the following resolution:

Resolved, That the resolution adopted by this Board April 10, 1901, and amended May 17, 1901, authorizing a renewal of the lease of premises Nos. 58 to 70 West One Hundred and Thirty-fifth street, Borough of Manhattan, for the use of the Board of Education, be and the same is hereby further amended by striking out the words "with the privilege of a renewal for an additional year."

Which was unanimously adopted.

The Deputy Comptroller presented the following report of the Engineer of the Department of Finance and offered the following resolution relative to the transfer of Nos. 49, 51 and 53 Ridge street, to the Board of Education for school purposes:

JUNE 15, 1901.

Hon. BIRD S. COLE, Comptroller:

SIR—At a meeting of the Board of Education, held on June 12, 1901, the following proceedings were had:

"Whereas, This Board on April 7, 1897 (Journal, pages 661 and 662), requested the Police Department to consent to the transfer of the lands and premises known as Nos. 49, 51 and 53 Ridge street, on the northerly side of Grammar School No. 92 (now Public School 92), to the Commissioners of the Sinking Fund, so that they might be turned over to the Board of Education for school purposes; and

"Whereas, The Police Department on November 12, 1897 (as set forth in a communication addressed to the President of the Board, which communication was referred to the Committee on Sites on this date), relinquished and surrendered the said lands and premises to the Commissioners of the Sinking Fund; and

"Whereas, The Board of Education has no property available for the erection of a school building in this immediate neighborhood; and

"Whereas, All the schools in this vicinity are greatly overcrowded, many children receiving instruction in part or half time classes, as follows:

- "Public School 92, adjoining said plot, 322 pupils.
- "Public School 4, Rivington and Ridge streets, 424 pupils.
- "Public School 174, Attorney street, near Rivington street, 372 pupils.
- "Public School 34, Broome and Sheriff streets, 958 pupils.

"—therefore be it

"Resolved, That the Commissioners of the Sinking Fund be and they are hereby respectfully requested to take such action as may be necessary to secure for the use of the Board of Education, for school purposes, the lands and premises Nos. 49, 51 and 53 Ridge street, commencing one hundred feet north of Broome street, and being situated on the northerly side of Public School 92, said lands and premises having been relinquished and surrendered to the Commissioners of the Sinking Fund by the Police Department on November 12, 1897, and title thereto having been heretofore acquired by The Mayor, Aldermen and Commonalty of the City of New York, by condemnation proceedings for the use of the Police Department."

In reply, I beg to report as follows:

The property in question was acquired by condemnation proceedings, for Police purposes, pursuant to chapter 350 of the Laws of 1892, and title to the same was vested in the City on February 4, 1895.

Plans for a station-house, prison and stable were presented to, and approved by, the Commissioners of the Sinking Fund on March 24, 1897 (see Minutes, page 815).

Subsequently objection was raised to the erection of a station-house and prison immediately adjoining a public school, and in an opinion of the Corporation Counsel dated May 23, 1897, to the Board of Education, he states that "as a Police station-house contains cells for the detention of prisoners, it is a prison within the meaning of the statute, and that it would be a violation of said statute to erect a Police station within two hundred feet of a public school building."

Under this opinion, the Police Department relinquished and surrendered the premises to the Commissioners of the Sinking Fund (see Minutes, November 27, 1897, page 1080).

Similar resolutions to those quoted at the commencement of this report were passed by the Board of Education on November 17, 1897 (see Minutes, Commissioners of the Sinking Fund, August 8, 1898), and under date of August 2, 1898, I reported upon the matter (see Minutes, Commissioners of the Sinking Fund, August 8, 1898, page 201), in which report I stated:

"I think there can be no doubt that the property should be transferred to the Board of Education, for the extension of Public School 92."

—and further, that as there seemed to be some legal objection to transfer the property, the Corporation Counsel was requested to give an opinion.

Such opinion was rendered on December 27, 1898, in which the Corporation Counsel held that the Commissioners of the Sinking Fund had no power under the Charter to transfer lands of the City to any department, but could sell the same. Whereupon, a resolution was adopted authorizing the Comptroller to take the necessary steps to sell the property (see Minutes, Sinking Fund Commission, January 20, 1899, page 1).

So far as I know no further action has been taken in this matter.

The property is in charge of the Collector of City Revenue, and is leased from month to month, producing a revenue of about \$1,320 per annum.

Under the provisions of section 205 of the new charter, which will go into effect January 1, 1902:

"The commissioners of the sinking fund shall have power to assign for any public purposes any city property, for whatsoever purpose originally acquired, which may be found by the department having control thereof to be no longer required for such purpose."

I would therefore suggest that the Commissioners of the Sinking Fund pass a resolution directing the Board of Education to proceed with the preparation of plans, and the advertising of a contract for the improvement of this property, so that the same may be in readiness upon January 1, 1902, when the new charter goes into effect, at which time the Commissioners of the Sinking Fund will have the power to assign the premises for the use of the Board of Education.

Respectfully,

EUG. E. McLEAN, Engineer.

Whereas, The property known as Nos. 49 to 53 Ridge street, Borough of Manhattan, was acquired by The City of New York, pursuant to the provisions of chapter 350 of the Laws of 1892, for police purposes, and which property is not available for a police station on account of its proximity to a public school; and

Whereas, The same was surrendered and turned over to the Commissioners of the Sinking Fund by the Police Department on November 12, 1897; and

Whereas, The Board of Education has made application that the said premises be assigned for its use, for the purpose of building an addition to Public School 92, wherein increased accommodation is urgently needed; and

Whereas, The Corporation Counsel has given it as his opinion that the Commissioners of the Sinking Fund have no power, under the present charter, to make such assignment; and

Whereas, pursuant to section 205 of the new charter, which will go into effect on January 1, 1902, the Commissioners of the Sinking Fund will have power to make such assignment; be it therefore

Resolved, That it is the sense of this Commission that the said property should be assigned for the use of the Board of Education in order that additional school facilities may be gained; and be it further

Resolved, That, in order to expedite the matter, the Board of Education be advised to proceed with the preparation of plans and the advertising of a contract for the necessary improvement of this property, so that the same shall be in readiness for the construction of a building after January 1, 1902, when the formal assignment of the property for the use of the Board of Education can properly be made.

The report was accepted and the resolution unanimously adopted.

The following communication was received from the Department of Highways relative to a renewal of the lease of a plot of land between Jersey street and York Avenue, Borough of Richmond:

NEW YORK, June 13, 1901.

Hon. ROBERT A. VAN WYCK, Mayor, and Chairman, Commissioners of the Sinking Fund:

DEAR SIR—I respectfully request the Commissioners of the Sinking Fund to authorize the renewal of the lease of a plot of land about 60 feet by 150 feet, situated between Jersey street and York Avenue, about 86 feet six inches north of Brighton Avenue, Borough of Richmond, said plot to be used as a Corporation Yard by the Department of Highways.

The former lease expired June 1, 1901, and I request that it be renewed for a period of two years at the former rental of \$100 per annum, payable quarterly, with the privilege of renewal for a similar period.

The lessor is William K. Walsh, New Brighton, Borough of Richmond.

Very respectfully,

JAMES P. KEATING, Commissioner of Highways.

In connection therewith the Deputy Comptroller offered the following resolution:

Resolved, That the Comptroller be and is hereby authorized and directed to execute a renewal of the lease to the City, from William K. Walsh, of a plot of land sixty feet by one hundred and thirty feet, situated between Jersey street and York Avenue, north of Brighton Avenue, Borough of Richmond, occupied by the Department of Highways, for a term of two years from June 1, 1901, with the privilege of a renewal for a similar period, at an annual rental of one hundred dollars (\$100), payable quarterly, otherwise upon the same terms and conditions as contained in the existing lease—the Commissioners of the Sinking Fund deeming the said rent fair and reasonable and that it would be for the interests of the City that such lease be made.

Which was unanimously adopted.

The following communications were received from the Department of Street Cleaning relative to a lease of a plot of ground at the corner of Jamaica Avenue and Gillen place, Borough of Brooklyn:

NEW YORK, May 13, 1901.

Hon. ROBERT A. VAN WYCK, Mayor, Chairman, Board of Commissioners of the Sinking Fund:

SIR—I desire the consent of your Board, pursuant to section 541 of the Greater New York Charter, as amended, for a lease from William F. Donovan of a plot of ground on the northeast corner of Jamaica Avenue and Gillen place, with the stable to be thereon erected, for a term of ten (10) years from the date of occupancy by this Department, at an annual rental of \$3,500, payable quarterly.

The plot of ground is 60 feet front by 150 feet in depth. The stable is to be a three-story brick structure erected in conformity with law and according to the plans and specifications herewith submitted. The lessor to agree to put and keep said premises in tenable condition, pay all ground taxes, not including water rates on houses, make necessary repairs and alterations, and conform to such other requirements as may be deemed necessary to be incorporated in said lease.

I transmit herewith the said plans and specifications, consisting of, for the specifications, typewritten description in 13 pages, and four sheets of drawings.

Respectfully,

P. E. NAGLE, Commissioner.

NEW YORK, June 6, 1901.

Hon. ROBERT A. VAN WYCK, Mayor, Chairman, Board of Sinking Fund Commissioners:

SIR—I desire the consent and approval of your Board, pursuant to section 541 of the Greater New York Charter, for a lease from William F. Donovan of the plot of ground in the Borough of Brooklyn bounded and described as follows:

Beginning at a point on the northerly line of Jamaica Avenue twenty-eight (28) feet eight (8) inches east of the easterly line of Gillen place, running northerly and parallel with Gillen place two hundred and thirty-six (236) feet, thence easterly at right angles with the easterly line of Gillen place sixty (60) feet, thence southerly and parallel with the easterly line of Gillen place two hundred and two (202) feet, more or less, to the northerly line of Jamaica Avenue, thence westerly along the northerly line of Jamaica Avenue sixty-eight (68) feet nine and one half (9½) inches, more or less, to the point or place of beginning, with the stable to be erected thereon in accordance with the plans and specifications submitted to your Board, May 13, 1901, for a term of ten (10) years from the completion and occupancy of said stable, at an annual rental of three thousand five hundred (\$3,500) dollars, payable quarterly; the lessor to put and keep the premises in good tenable condition, to pay all ground taxes not including charges for water used on premises and to make all necessary repairs and alterations; the City to pay for the water used on the premises.

The stable is to be a three-story brick structure, erected in conformity with the law, and will contain on the first floor an office twenty-six (26) feet by twenty-two (22) feet, with water connections, gas, washstand, water-closet, clothes closet, one carriage washstand and about seven thousand two hundred and eighty-six (7,286) square feet of space for storage of carts, etc. On the second floor there will be one hundred and twelve (112) stalls with water-troughs and feed pots. On the third floor there will be one harness room, two feed-bins, with chutes to the second floor, and two large feed stoverooms.

I desire in making this request to withdraw from all further consideration on the part of your Board the communications and propositions of the above-mentioned date, with the acceptance of the plans and specifications.

I inclose a plot of the ground described.

Respectfully,

F. W. GIBSON, Deputy Commissioner, Borough of Manhattan, designated with full powers of the Commissioner.

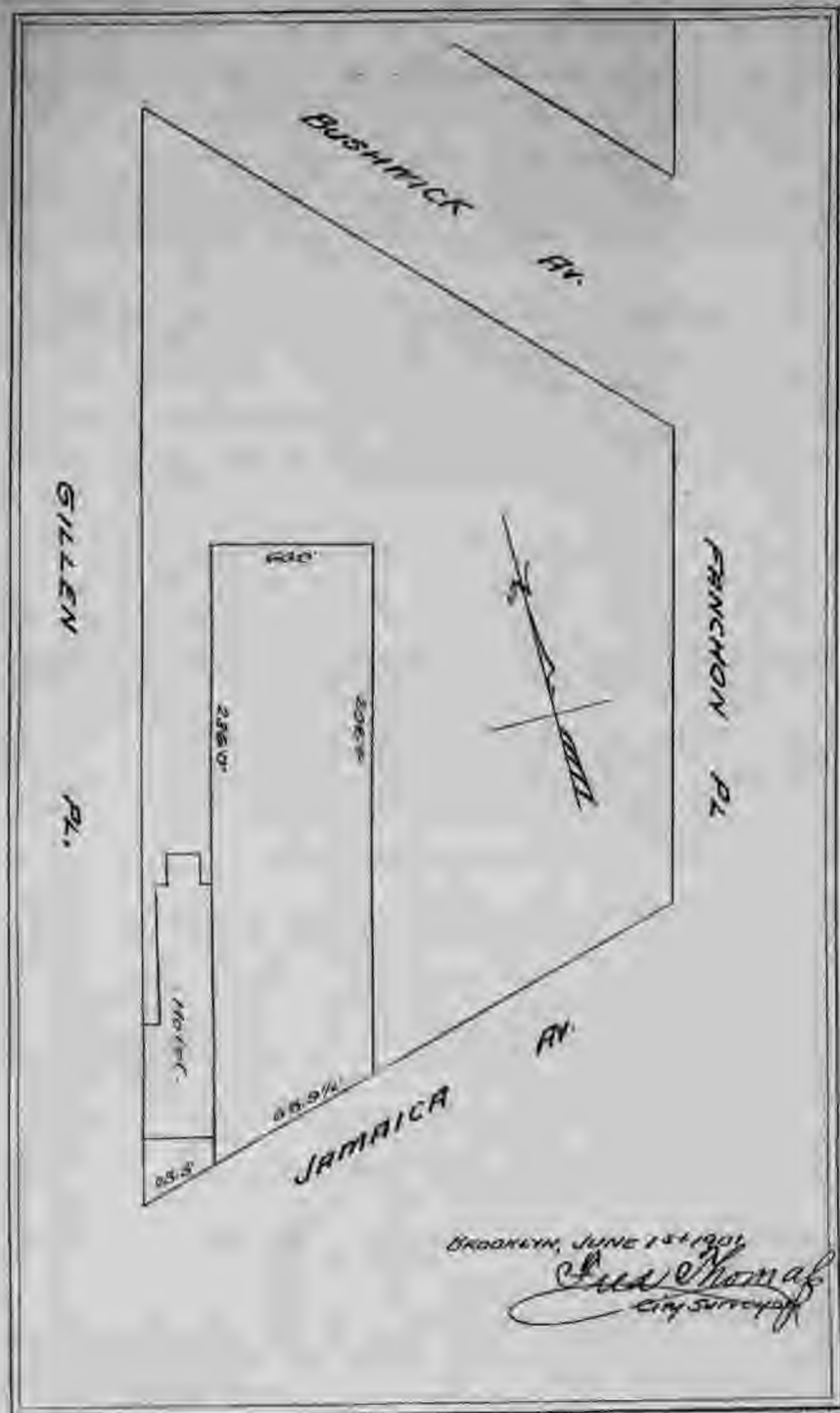

In connection therewith the Deputy Comptroller presented the following report and offered the following resolution:

JUNE 17, 1901.

Hon. BIRD S. COLER, Comptroller:

Sir—F. M. Gilson, Deputy Commissioner, Department of Street Cleaning, by letters dated May 13 and June 6, 1901, requests the consent and approval of the Commissioners of the Sinking Fund, pursuant to section 541 of the Greater New York Charter, for a lease from William F. Donovan, of the plot of ground in the Borough of Brooklyn, bounded and described as follows:

Beginning at a point on the northerly line of Jamaica avenue, 28 feet 8 inches east of the easterly line of Gillen place; running thence northerly and parallel with Gillen place 236 feet; thence easterly at right angles with the easterly line of Gillen place 60 feet; thence southerly and parallel with the easterly line of Gillen place 202 feet 4 inches, more or less, to the northerly line of Jamaica avenue; thence westerly along the northerly line of Jamaica avenue 68 feet 9 1/2 inches, more or less, to the point or place of beginning, with the stable to be erected thereon, in accordance with the accompanying plans and specifications, for a term of 10 years from the completion and occupancy of said stable, at an annual rental of \$3,500, payable quarterly; the lessor to put and keep the premises in good tenantable condition, to pay all ground taxes; the City to pay for water used on the premises.

In reply I would report that, according to the plans and specifications submitted, the stable to be erected is a three-story and brick structure (60 feet by 143 feet), and will contain on the first floor an office (26 feet by 22 feet), with water connections, gas, washstand, water-closet, clothes closet, one carriage wash-rack and about 7,200 square feet of space for storage of carts, etc. On the second floor there will be 112 stalls for water-troughs and feed pots. The third story does not extend the full depth of the building, only 60 feet wide by 56 feet deep, and is arranged with a harness room, two feed-bins, with chutes to the second floor, and two large feed store-rooms.

There is no cellar under the building, no heating apparatus, but a fine built in the front wall in order that stoves may be used in the office, harness room, etc.

The stable when built will be well suited for the purposes to which it is to be used, but the rental asked, \$3,500 per annum, I consider excessive.

I consider the following a full estimate of the value of the land and building:

Land	\$12,500 00
Building	25,000 00
Total	\$37,500 00

Therefore, in my opinion, \$3,000 per annum would be a full rental, being 8 per cent. upon an investment of \$37,500.

Respectfully,

EUG. E. McLEAN, Engineer.

Approved, June 19, 1901:

EDGAR J. LEVEY, Deputy and Acting Comptroller.

Resolved, That the Commissioners of the Sinking Fund hereby approve of and consent to the execution of a lease to the City by the Commissioner of Street Cleaning from William F. Donovan of the plot of ground in the Borough of Brooklyn, bounded and described as follows:

Beginning at a point on the northerly line of Jamaica avenue, 28 feet 8 inches east of the easterly line of Gillen place; running thence northerly and parallel with Gillen place, 236 feet; thence easterly at right angles with the easterly line of Gillen place, 60 feet; thence southerly and parallel with the easterly line of Gillen place, 202 feet 4 inches, more or less, to the northerly line of Jamaica avenue; thence westerly along the northerly line of Jamaica avenue, 68 feet 9 1/2 inches, more or less, to the point or place of beginning, with the stable to be erected thereon in accordance with the plans and specifications submitted to this Board,

—for a term of ten years from the completion and occupancy of said stable at an annual rental of three thousand dollars, payable quarterly, the lessor to put and keep the premises in good tenantable condition, and to pay all ground taxes; the City to pay for water used on the premises—

the Commissioners of the Sinking Fund deeming the said rent fair and reasonable, and that it would be for the interest of the city that such lease be made.

The report was accepted and the resolution unanimously adopted.

The following communications were received from the Department of Public Charities relative to a lease of property at the foot of East Fifty-second street, Borough of Manhattan:

New York, June 7, 1901.

To the Commissioners of the Sinking Fund, EDGAR J. LEVEY, Secretary, No. 230 Broadway, City:

GENTLEMEN—Under advice from the Law Department I make formal application hereby for authorization to lease the property between East Fifty-first street and East Fifty-second street now occupied by the Department of Public Charities and the Department of Correction as a landing place for boats plying to Blackwell's Island, at a rental of \$1, for five years. This property belongs to the F. & M. Schaeffer Brewing Company and has been occupied heretofore free of cost to the City. The F. & M. Schaeffer Brewing Company now insists that the City shall pay for the use of the property in order to protect its rights therein. The proposition is to lease the property to the City for \$1 for a term of five years. I have presented all the facts in the case to the Counsel to the Corporation, who in turn has made a personal investigation and rendered an opinion, the final clause of which is as follows:

"The course to be pursued by you, therefore, is to present to the Commissioners of the Sinking Fund a request that a lease of the premises required for the approach to said dock and waiting-room be authorized for a term of five years at a rental of \$1."

Yours truly,

JOHN W. KELLER.

New York, June 11, 1901.

Hon. EDGAR J. LEVEY, Secretary, Sinking Fund Commission:

DEAR SIR—I inclose herewith copy of the Corporation Counsel's opinion, dated May the 10th, in regard to the F. & M. Schaeffer Brewing Company's property, East river, between Fifty-first and Fifty-second streets, used as a landing place by this Department; also copy of letter from Ashbel P. Fitch to the Commissioner, dated December 21, 1900, and one dated March 19, 1901; also one from Frederick E. Grant to the Commissioner, dated February 26, 1901, all on the same subject.

These are sent as per the request of some one in your office and should be attached to the letter from Commissioner Keller to the Sinking Fund Commission dated June 7, 1901, asking that the Sinking Fund Commission prepare a lease for the term of five years for this property at a rental of one dollar.

Yours truly,

J. MCKEE BORDEN, Secretary.

LAW DEPARTMENT,

OFFICE OF THE CORPORATION COUNSEL,

New York, April 10, 1901.

Hon. JOHN W. KELLER, Commissioner of Charities:

SIR—I am in receipt of your communication of December 24, 1900, including communication from Ashbel P. Fitch to you, in which you are requested to write a letter to the F. & M. Schaeffer Brewing Company, asking for the use of its property where a landing place is maintained for boats plying to Blackwell's Island. Mr. Fitch claims that said landing is maintained upon the property of the Brewing Company.

You further state that you can find no evidence that the property in question belongs to the Brewing Company; that the matter was brought to the attention of your Department in 1895, but that no conclusion was reached as far as your records show.

Your communication concludes as follows:

"As there seems to be some doubt as to the ownership of the property occupied by this Department as landing place at the foot of East Fifty-second street, I refer the matter to you for advice as to the course to be pursued."

I have caused an investigation to be made.

From such investigation it appears that Fifty-second street was opened to the East river, so that no question arises as to the title to the land within the lines of the street.

The dock upon which the waiting-room is built is situated about midway in the block between Fifty-first and Fifty-second streets, partially upon land under water and partially upon land above high-water mark.

From this dock a gangway is built northward to a platform situated south of the south line of Fifty-second street. From this platform a flight of stairs leads to the foot of a wall across Fifty-second street and another flight of stairs leads to the top of the wall at the foot of the street.

So far, therefore, as the means of communication between the dock and the foot of Fifty-second street is concerned, I am of the opinion so much of the same as lies south of the south line of Fifty-second street is upon private property.

So much of the dock or platform as is above the high-water mark is also upon private property.

I have communicated with the attorney for the Brewing Company, and he has informed me that the company is willing to grant a lease of the premises required at a rent of one dollar.

Under section 217 of the Charter all application to lease real estate for the purpose of The City of New York must be presented to and passed upon by the Commissioners of the Sinking Fund.

The course to be pursued by you, therefore, is to present to the Commissioners of the Sinking Fund a request that a lease of the premises required for the approach to said dock and waiting-room be authorized for a term of five years at a rental of one dollar.

At the same time I would suggest that you present the reasons for making such request.

Yours respectfully,

(Signed) JOHN WHALEN, Corporation Counsel.

In connection therewith the Deputy Comptroller presented the following report and offered the following resolution:

JUNE 17, 1901.

Hon. BIRD S. COLER, Comptroller:

Sir—Hon. John W. Keller, Commissioner of Public Charities, in a communication under date of June 7, 1901, to Commissioners of the Sinking Fund, states:

"Under advice from the Law Department I make formal application hereby for authorization to lease the property between East Fifty-first street and East Fifty-second street, now occupied by the Department of Public Charities and the Department of Correction as a landing place for boats plying to Blackwell's Island, at a rental of \$1 for five years. This property belongs to the F. & M. Schaeffer Brewing Company and has been occupied heretofore free of cost to the City. The F. & M. Schaeffer Brewing Company now insists that the City shall pay for the use of the property in order to protect its rights therein. The proposition is to lease the property to the City for \$1 for a term of five years. I have presented all the facts in the case to the Counsel to the Corporation who in turn has made a personal investigation and rendered an opinion, the final clause of which is as follows:

"The course to be pursued by you, therefore, is to present to the Commissioners of the Sinking Fund a request that a lease of the premises required for the approach to said dock and waiting-room be authorized for a term of five years at a rental of \$1."

Copies of the communications from the attorneys of the F. & M. Schaeffer Brewing Company, and the full opinion of the Corporation Counsel, have been furnished to me, and are inclosed with this report.

I have caused a survey to be made of the property between Fifty-first and Fifty-second streets, on the East river, which is shown on the accompanying sketch, and upon this sketch I have plotted the original high-water line, as shown on the Randel map.

No grants were made by The City of New York for any land under water between East Fifty-first and Fifty-second streets, and in consequence all rights of wharfage, etc., are reserved to The City of New York.

It would, however, appear from this sketch that part of the City's dock has been constructed upon the uplands, not the property of The City of New York, and that in order to reach the dock from Fifty-second street use must be made of private property.

It now appears that the F. & M. Schaeffer Brewing Company, who claim to be the owners of the uplands, object to the continued use of the same by the City, except a formal acknowledgment is made by the City that the uplands so used are private property, and they therefore offer to rent to The City of New York said uplands as now used at the nominal sum of \$1 for a term of five years.

It appears to me that there is no reason why the City should occupy these premises continuously without making acknowledgment of the private ownership, and I would therefore recommend that the lease be authorized for a term of five years from the date of execution, for the sum of \$1, of the following described premises:

Beginning at a point on the southerly side of East Fifty-second street distant 589.9 feet from the easterly line of First avenue, and thence running easterly along the southerly line of Fifty-second street to its intersection with the original high-water line, as shown on the Randel map; thence southwesterly along the said high-water line to its intersection with an old storehouse, which point is about 77 feet south of the southerly line of Fifty-second street, and about 608 feet easterly from the easterly line of First avenue; thence northerly along the easterly line of the said storehouse, about 62 feet to the northerly side of the said storehouse; and thence westerly along the northerly side of the said storehouse, 14.5 feet to a retaining-wall; thence northerly along the said retaining-wall, 23 feet to East Fifty-second street, the point and place of beginning, be the said several dimensions more or less.

Respectfully,

EUG. E. McLEAN, Engineer.

Approved June 19, 1901.

EDGAR J. LEVEY, Deputy Comptroller.

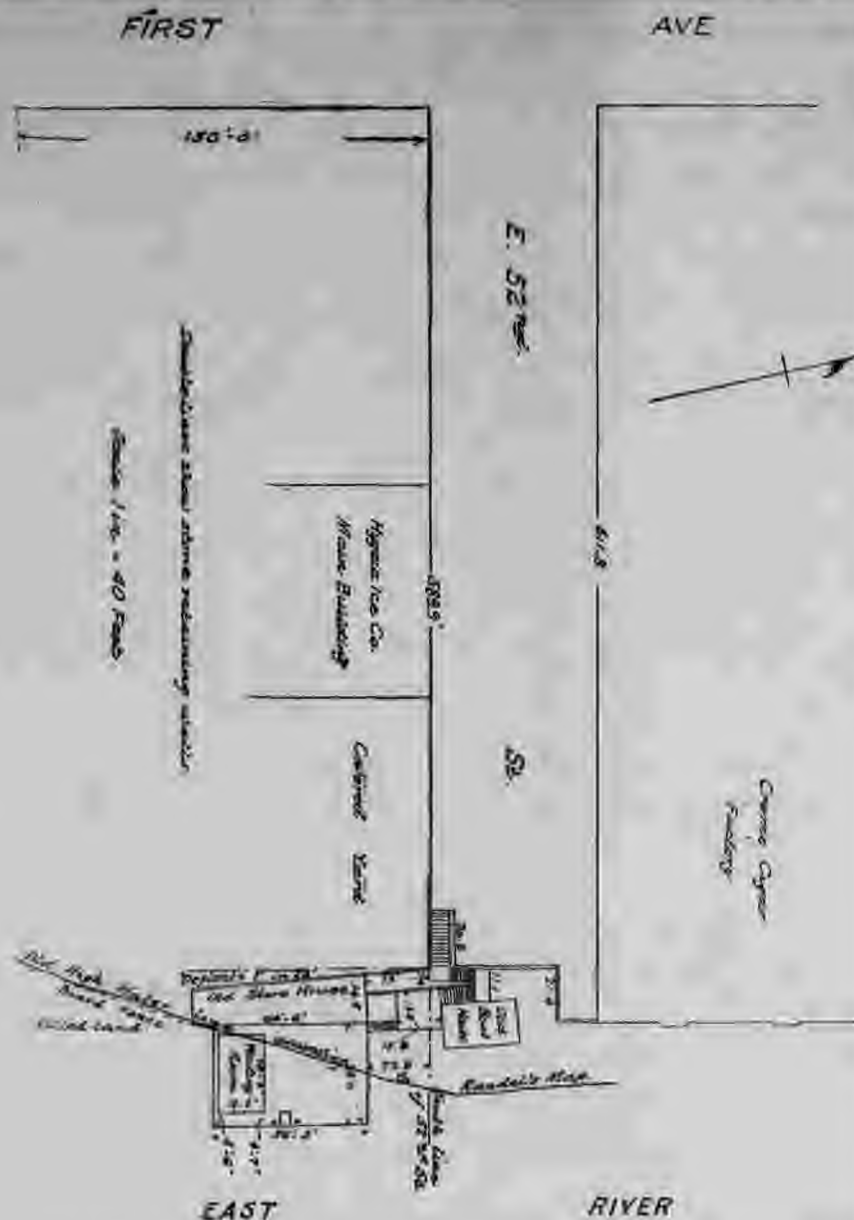

Resolved, That the Corporation Counsel be and is hereby requested to prepare a lease to the City from the F. & M. Schaeffer Brewing Company of the following described property for the use of the Department of Public Charities as a landing place and waiting-room for boats plying between said dock and Blackwell's Island:

"Beginning at a point on the southerly side of East Fifty-second street distant 58.9 feet from the easterly line of First avenue, and thence running easterly along the southerly line of Fifty-second street to its intersection with the original high-water line, as shown on the Randel map; thence southwesterly along the said high-water line to its intersection with an old storehouse, which point is about 77 feet south of the southerly line of Fifty-second street and about 608 feet easterly from the easterly line of First avenue; thence northerly along the easterly line of the said storehouse, about 62 feet to the northerly side of the said storehouse; and thence westerly along the northerly side of the said storehouse 14.5 feet to a retaining-wall; thence northerly along the said retaining-wall 23 feet to East Fifty-second street, the point and place of beginning, be the said several dimensions more or less."

—for a term of five years from the date of execution, at the nominal rent of one dollar (\$1); and the Commissioners of the Sinking Fund deeming the said rent fair and reasonable, and that it would be for the interests of the City that such lease be made, the Comptroller is hereby authorized and directed to execute the same when prepared and approved by the Corporation Counsel, as provided by sections 149 and 217 of the Greater New York Charter.

The report was accepted and the resolution unanimously adopted.

The following communication was received from the Chamberlain relative to fees for payment of State taxes:

JUNE 13, 1901.

To the Honorable the Commissioners of the Sinking Fund:

GENTLEMEN—I am directed by the Chamberlain to notify you that the Commission allowed him by the State for the payment over of the State taxes for the County of New York, amounting to five thousand dollars (\$5,000), has been paid by him into the Sinking Fund.

Respectfully,

J. H. CAMPBELL, Deputy Chamberlain.

Which was ordered filed.

The Deputy Comptroller presented the following report of the Engineer of the Department of Finance, and offered the following resolution relative to the sale of the franchises of the Fulton, Wall, Catharine, South and Hamilton Avenue ferries:

JUNE 18, 1901.

Hon. BIRD S. COLE, Comptroller:

SIR—The Department of Docks and Ferries, through the Secretary, William H. Burke, transmits to the Commissioners of the Sinking Fund, for their approval, "a form of advertisement" and terms and conditions of sale of the franchises of the Fulton, Wall, Catharine, South and Hamilton Avenue ferries."

Also a copy of a communication from the Union Ferry Company accepting and approving of the valuation of its property at \$3,229,401.

The form of advertisement submitted is similar in every respect to the one submitted April 25, 1901, which was approved by the Commissioners of the Sinking Fund, except that the upset price is changed from \$88,403.18 to the sum of four and one-half per centum of the gross receipts.

The upset price fixed by resolution of the Commissioners of the Sinking Fund September 8, 1893, was seven and three-quarters per centum of the gross receipts, and is the rate of the present lease.

The upset price of \$88,403.18, fixed by the Board of Docks and Ferries, is eleven and sixty-six hundredths per centum of the gross receipts.

The 4½ per cent, fixed as the upset price would give the estimated amount of \$34,117.86 for the total payment per annum; 3½ per cent. would give \$26,536.12. At the present rate, 7½ per cent. of the gross receipts, the total amount is \$58,758.53 per annum.

In reply to a communication from the Comptroller of June 13, 1901, the Department of Docks, in the inclosed communications, dated June 13 and 17, 1901, gives the rental value of the property used by the Union Ferry Company, in case the ferries were removed and the property used for wharfage purposes, as follows:

Borough of Manhattan.	
Hamilton and South ferries.....	\$12,000 00
Wall Street Ferry.....	5,000 00
Fulton Ferry.....	10,000 00
Catharine Ferry.....	10,000 00
Borough of Brooklyn	\$37,000 00
Total	\$40,210 00
The 4½ per cent. proposed by the Department of Docks and Ferries as the upset price would only yield.....	34,117 86
Being less than the rental value in the sum of.....	\$6,092 14

It would appear to me that this upset price should be at the least the total rental value of the property used.

This sum of \$40,210 would be 5.3-10 per cent. of the estimated gross receipts, and would represent the sum which, in my opinion, should be proposed as the upset price.

But under section 822 of the Charter, this matter of appraisal is left to the Department of Docks and Ferries.

With the exception of this upset price, in my opinion, the Commissioners of the Sinking Fund may properly approve the terms and conditions of the advertisement.

Respectfully,

EUG. E. McLEAN, Engineer.

Resolved, That the Commissioners of the Sinking Fund decline to approve of the terms and conditions of the sale of the franchises of the Fulton, Wall, Catharine, South and Hamilton Avenue ferries, as transmitted by the Department of Docks and Ferries under date of June 4, 1901, on the ground that the upset price fixed thereon is less than the rental which could be obtained for the wharf property of the City if leased for other than ferry purposes, and that if a sale should be made on the terms proposed, not only would the City receive nothing for the franchises for operating the ferries, but would in effect be subsidizing the ferry companies to the extent of the difference between such upset price and the fair market rental of said wharf property; and be it furthermore

Resolved, That in returning this advertisement of sale unapproved to the Department of Docks and Ferries, the Commissioners of the Sinking Fund suggest that new terms and conditions be considered by the Board of Docks on one of the three following bases:

- (1) An upset price of five and three-tenths per cent.
- (2) An upset price of forty thousand two hundred and ten dollars; any competitive bids being made by increasing such amount instead of by percentages of gross receipts; and
- (3) An upset price of one dollar for the franchise privileges, the rental for the wharf property being charged separately at forty thousand two hundred and ten dollars (\$40,210).

The report was accepted and the resolution unanimously adopted.

The Deputy Comptroller presented the following statement and offered the following resolution relative to the refunding of Croton water rents paid in error:

JUNE 20, 1901.

Hon. BIRD S. COLE, Comptroller:

SIR—Application has been made, as per statement herewith, for the refund of Croton water rents paid in error. The applications are severally approved by the Receiver of Taxes or the Collector of Assessments and Arrears, and the amount so paid, twenty-nine dollars and forty-seven cents (\$29.47), has been deposited in the City Treasury to the credit of the Sinking Fund for the Payment of Interest on the City Debt.

Respectfully,

JOSEPH HAAG, Chief Bookkeeper.

Receiver of Taxes.

Charles Unangst.....	\$12 35
Lawyers' Title Insurance Company.....	8 05
Total	\$18 40

Collector of Assessments and Arrears.

Samuel H. Barrows.....	11 07
Total	\$29 47

Resolved, That a warrant payable from the Sinking Fund for the Payment of Interest on the City Debt be drawn in favor of the Chamberlain for the sum of twenty-nine dollars and forty-seven cents (\$29.47), for deposit in the City Treasury to the credit of "Croton Water Rents—Refunding Account," for refunding erroneous payments of Croton water rents, as per statement submitted herewith.

Which resolution was unanimously adopted.

Adjourned.

REEVES E. SELMES, Temporary Secretary.

DEPARTMENT OF PUBLIC CHARITIES.

FOR THE BOROUGH OF BROOKLYN AND QUEENS.

REPORT OF TRANSACTIONS FOR WEEK ENDING JUNE 18, 1901.

DEPARTMENT OF PUBLIC CHARITIES—BOROUGH OF BROOKLYN AND QUEENS, }
NOS. 126 AND 128 LIVINGSTON STREET, BOROUGH OF BROOKLYN, }
NEW YORK CITY, June 24, 1901. }

June 12.

Reports of labor, census, etc., Hospital and Almshouse, for week ending June 12, 1901, approved.

Isabelle Burrows, Trained Nurse, and Sally Taylor, Hospital Helper, resigned June 11, 1901.

Approved weekly requisitions of the various institutions.

Charles A. Stevens, Hospital Helper, resigned.

June 14.

Approved following bills and transmitted same to Auditor:

Hospitals.....	\$569 09
Care and maintenance of dependent children.....	14,204 77

Charles A. Stevens employed as Hospital Helper on June 13, 1901, at Kings County Almshouse, at \$192 per annum.

June 17.

William O'Connor, Michael C. Golden, John McTiernan, and Joseph Boetkes employed as Hospital Helpers, at \$144 per annum each.

Kate Saunders employed as Cook, at \$240 per annum.

Auction sale of old material, held at the Homeopathic Hospital.

Mary McMananin and James Flynn employed as Hospital Helpers, at \$144 per annum each.

Received and placed on file communication from J. T. Duryea, General Medical Superintendent, Kings County Hospital, relative to case of the boy who was arrested for having in his possession clothing, etc., belonging to the Kings County Hospital and Kings County Almshouse.

Fred Kunz employed as Hospital Helper, at \$192 per annum.

The following reports for week ending June 18, 1901, received and placed on file:

Dependent children committed.....	34	Admissions to Hospital.....	159
" discharged.....	13	Petitions for observation cases.....	5
Orders for abandonment warrants.....	26	Burial orders issued.....	2
" bastardy warrants.....	9	Burial permits issued.....	15
Letters to delinquent husbands.....	42	Application for blind pension.....	6
Admissions to Almshouse.....	54	Ambulance calls received and sent.....	39

A. H. GOETTING, Commissioner, etc.

DEPARTMENT OF TAXES AND ASSESSMENTS.

BOROUGH OF MANHATTAN.

Exempt Property.

SECTION ONE, VOLUME ONE.

NAME OF OWNER OR OCCUPANT.	DESCRIPTION OF PROPERTY.				VALUATION.	FOR WHAT PURPOSE USED. REASON FOR EXEMPTION.	GENERAL AND SERIAL LAWS.
	Size of Lot.	Block No.	Lot or Ward No.	Street or Avenue.			
The United States Government.	75 acres.	1	10	Governor's Island.	\$5,000,000	Military.	Chap. 908, Laws of 1896.
The City of New York.		1	20	East river.	5,000,000	Part of New York and Brooklyn Bridge.	
"		2	4	"	100,000	Bulkhead.	
"		3	5	"	40,000	"	
"		4	6	"	50,000	"	
"		5	7	"	80,000	"	
"		6	8	"	30,000	"	
"		7	9	"	40,000	"	
"	20 x 475.4 ft.	8	10	"	60,000	South half, Pier 9.	
"	10 x 475.4 ft.	9	11	"	60,000	North half, Pier 9.	
"	60.5 x 484.4 ft.	10	12	"	115,000	Bulkhead.	
"	38.8 x 489.6 ft.	11	13	"	75,000	Bulkhead.	
"	30 x 516 ft.	12	14	"	90,000	Pier 5, New.	
"	25 x 480 ft.	13	15	"	40,000	Bulkhead.	
"	25 x 480 ft.	14	16	"	40,000	South half, Pier 5.	
"	25 x 480 ft.	15	17	"	15,000,000	Battery Park and seawall.	
The United States Government.		16	18	"	140,000	Barge Office.	
The City of New York.	112.7 ft. x 885.9 ft.	17	19	1 Coenties slip.	300,000	Jameson Park.	Chap. 410, Laws of 1880.
The United States Government.	108 x 91.7 ft.	18	20	Whitehall street.	500,000	Army Building.	Chap. 908, Laws of 1896.
Mission of Our Lady of the Mercy.	22.3 x 105.9 ft.	19	21	7 State street.	50,000	Emigrants' Home.	
St. Louis House.	22.3 x 105.9 ft.	20	22	8 State street.	50,000	Emigrants' Home, partial exemption.	
The City of New York.	22.3 x 105.9 ft.	21	23	8 State street.	45,000	Fire Department.	
"	31.4 x 73.2 ft.	22	24	23 Beaver street.	15,000	"	
The United States Government.	198 x 287 ft.	23	25	"	2,000,000	Custom House.	
The City of New York.	35 x 270 ft.	24	26	Broadway.	1,000,000	Dwelling House.	
Home for Scandinavian Emigrants.	25.7 x 35.5 ft.	25	27	25 and 26 Greenwich street.	45,000	Emigrants' Home.	
The City of New York.	42 x 292 ft.	26	28	Hudson river.	300,000	Pier A, offices of Dock Department.	
"	80.3 ft. x 432.3 ft.	27	29	"	25,000	Bulkhead.	
"	29.4 x 200 ft.	28	30	"	50,000	Pier 1, New.	
"	27 x 508 ft.	29	31	"	60,000	Bulkhead.	
"	14.8 x 378 ft.	30	32	"	30,000	North half, Pier 2.	
"	107.4 x 377.9 ft.	31	33	"	100,000	Bulkhead.	
The United States Government.	103 x 85.8 ft.	32	34	"	6,000	South half, Pier 2.	
The City of New York.	84.30 x 80 ft.	33	35	"	100,000	Pier 11.	
"	25 x 1/2 x 34.0 ft.	34	36	"	6,000	South half, Pier 11.	
"	27.6 x 430 ft.	35	37	"	30,000	North half, Pier 11.	
"	27.6 x 430 ft.	36	38	"	30,000	South half, Pier 11.	
"	17.9 x 438 ft.	37	39	"	50,000	Bulkhead.	
"	17.9 x 438 ft.	38	40	"	50,000	Bulkhead.	
"	17.9 x 438 ft.	39	41	"	50,000	Bulkhead.	
"	17.9 x 438 ft.	40	42	"	50,000	Bulkhead.	
The United States Government.	73 x 119.1 ft.	41	43	22 Wall street.	1,000,000	Assay Office.	
"	297.6 x 104 ft.	42	44	North-east corner Wall and Nassau streets.	3,000,000	Treasury.	
Trinity Church.	14.3 x 74.2 ft.	43	45	23 Pine street.	75,000	Coast Survey.	
"	254.5 x 237.8 ft.	44	46	Broadway, Rector and Church streets.	6,000,000	Church and Cemetery.	
"	184 x 26.4 ft.	45	47	24 Church street.	100,000	Yarchoi School.	
The City of New York.	25.1 x 90.4 ft.	46	48	100 Cedar street.	44,000	Fire Department.	
St. Peter's Roman Catholic Church.	24.3 x 45.5 ft.	47	49	24 Church street.	60,000	Parochial School.	
"	36 x 45 ft.	48	50	214 Cedar street.	7,000	"	
The City of New York.	226.3 x 95.6 ft.	49	51	226 to 230 Washington street.	180,000	Public School.	

SECTION ONE, VOLUME TWO.

The City of New York	57	5	Hudson river	\$80,000	Bulkhead	Chap. 908, Laws of 1896
"	57	9	"	110,000	"	"
"	57	10	"	700,000	"	"
"	57	11	"	90,000	"	"
"	57	12	"	100,000	"	"
"	57	13	"	150,000	"	"
John Street M. E. Church	57	14	97 Liberty street	60,000	Police Department	"
The City of New York	57	15	24 and 25 John street	50,000	Church	"
"	57	16	121 Maiden lane	50,000	Fire Department	"
"	57	17	East river	80,000	South half, Pier 12	"
"	57	18	"	70,000	North half, Pier 12	"
"	57	19	"	125,000	Bulkhead	"
"	57	20	"	150,000	Bulkhead	"
"	57	21	"	150,000	Bulkhead	"
"	57	22	"	150,000	Bulkhead	"
"	57	23	"	150,000	Bulkhead	"
"	57	24	"	150,000	Bulkhead	"
"	57	25	"	150,000	Bulkhead	"
"	57	26	"	150,000	Bulkhead	"
"	57	27	"	150,000	Bulkhead	"
"	57	28	"	150,000	Bulkhead	"
"	57	29	"	150,000	Bulkhead	"
"	57	30	"	150,000	Bulkhead	"
"	57	31	"	150,000	Bulkhead	"
"	57	32	"	150,000	Bulkhead	"
"	57	33	"	150,000	Bulkhead	"
"	57	34	"	150,000	Bulkhead	"
"	57	35	"	150,000	Bulkhead	"
"	57	36	"	150,000	Bulkhead	"
"	57	37	"	150,000	Bulkhead	"
"	57	38	"	150,000	Bulkhead	"
"	57	39	"	150,000	Bulkhead	"
"	57	40	"	150,000	Bulkhead	"
"	57	41	"	150,000	Bulkhead	"
"	57	42	"	150,000	Bulkhead	"
"	57	43	"	150,000	Bulkhead	"
"	57	44	"	150,000	Bulkhead	"
"	57	45	"	150,000	Bulkhead	"
"	57	46	"	150,000	Bulkhead	"
"	57	47	"	150,000	Bulkhead	"
"	57	48	"	150,000	Bulkhead	"
"	57	49	"	150,000	Bulkhead	"
"	57	50	"	150,000	Bulkhead	"
"	57	51	"	150,000	Bulkhead	"
"	57	52	"	150,000	Bulkhead	"
"	57	53	"	150,000	Bulkhead	"
"	57	54	"	150,000	Bulkhead	"
"	57	55	"	150,000	Bulkhead	"
"	57	56	"	150,000	Bulkhead	"
"	57	57	"	150,000	Bulkhead	"
"	57	58	"	150,000	Bulkhead	"
"	57	59	"	150,000	Bulkhead	"
"	57	60	"	150,000	Bulkhead	"
"	57	61	"	150,000	Bulkhead	"
"	57	62	"	150,000	Bulkhead	"
"	57	63	"	150,000	Bulkhead	"
"	57	64	"	150,000	Bulkhead	"
"	57	65	"	150,000	Bulkhead	"
"	57	66	"	150,000	Bulkhead	"
"	57	67	"	150,000	Bulkhead	"
"	57	68	"	150,000	Bulkhead	"
"	57	69	"	150,000	Bulkhead	"
"	57	70	"	150,000	Bulkhead	"
"	57	71	"	150,000	Bulkhead	"
"	57	72	"	150,000	Bulkhead	"
"	57	73	"	150,000	Bulkhead	"
"	57	74	"	150,000	Bulkhead	"
"	57	75	"	150,000	Bulkhead	"
"	57	76	"	150,000	Bulkhead	"
"	57	77	"	150,000	Bulkhead	"
"	57	78	"	150,000	Bulkhead	"
"	57	79	"	150,000	Bulkhead	"
"	57	80	"	150,000	Bulkhead	"
"	57	81	"	150,000	Bulkhead	"
"	57	82	"	150,000	Bulkhead	"
"	57	83	"	150,000	Bulkhead	"
"	57	84	"	150,000	Bulkhead	"
"	57	85	"	150,000	Bulkhead	"
"	57	86	"	150,000	Bulkhead	"
"	57	87	"	150,000	Bulkhead	"
"	57	88	"	150,000	Bulkhead	"
"	57	89	"	150,000	Bulkhead	"
"	57	90	"	150,000	Bulkhead	"
"	57	91	"	150,000	Bulkhead	"
"	57	92	"	150,000	Bulkhead	"
"	57	93	"	150,000	Bulkhead	"
"	57	94	"	150,000	Bulkhead	"
"	57	95	"	150,000	Bulkhead	"
"	57	96	"	150,000	Bulkhead	"
"	57	97	"	150,000	Bulkhead	"
"	57	98	"	150,000	Bulkhead	"
"	57	99	"	150,000	Bulkhead	"
"	57	100	"	150,000	Bulkhead	"
"	57	101	"	150,000	Bulkhead	"
"	57	102	"	150,000	Bulkhead	"
"	57	103	"	150,000	Bulkhead	"
"	57	104	"	150,000	Bulkhead	"
"	57	105	"	150,000	Bulkhead	"
"	57	106	"	150,000	Bulkhead	"
"	57	107	"	150,000	Bulkhead	"
"	57	108	"	150,000	Bulkhead	"
"	57	109	"	150,000	Bulkhead	"
"	57	110	"	150,000	Bulkhead	"
"	57	111	"	150,000	Bulkhead	"
"	57	112	"	150,000	Bulkhead	"
"	57	113	"	150,000	Bulkhead	"
"	57	114	"	150,000	Bulkhead	"
"	57	115	"	150,000	Bulkhead	"
"	57	116	"	150,000	Bulkhead	"
"	57	117	"	150,000	Bulkhead	"
"	57	118	"	150,000	Bulkhead	"
"	57	119	"	150,000	Bulkhead	"
"	57	120	"	150,000	Bulkhead	"
"	57	121	"	150,000	Bulkhead	"
"	57	122	"	150,000	Bulkhead	"
"	57	123	"	150,000	Bulkhead	"
"	57	124	"	150,000	Bulkhead	"
"	57	125	"	150,000	Bulkhead	"
"	57	126	"	150,000	Bulkhead	"
"	57	127	"	150,000	Bulkhead	"
"	57	128	"	150,000	Bulkhead	"
"	57	129	"	150,000	Bulkhead	"
"	57	130	"	150,000	Bulkhead	"
"	57	131	"	150,000	Bulkhead	"
"	57	132	"	150,000	Bulkhead	"
"	57	133	"	150,000	Bulkhead	"
"	57	134	"	150,000	Bulkhead	"
"	57	135	"	150,000	Bulkhead	"
"	57	136	"	150,000	Bulkhead	"
"	57	137	"	150,000	Bulkhead	"
"	57	138	"	150,000	Bulkhead	"
"	57	139	"	150,000	Bulkhead	"
"	57	140	"	150,000	Bulkhead	"
"	57	141	"	150,000	Bulkhead	"
"	57	142	"	150,000	Bulkhead	"
"	57	143	"	150,000	Bulkhead	"
"	57	144	"	150,000	Bulkhead	"
"	57	145	"	150,000	Bulkhead	"
"	57	146	"	150,000	Bulkhead	"
"	57	147	"	150,000	Bulkhead	"
"	57	148	"	150,000	Bulkhead	"
"	57	149	"	150,000	Bulkhead	"
"	57	150	"	150,000	Bulkhead	"
"	57	151	"	150,000	Bulkhead	"
"	57	152	"	150,000	Bulkhead	"
"	57	153	"	150,000	Bulkhead	"
"	57	154	"	150,000	Bulkhead	"
"	57	155	"	150,000	Bulkhead	"
"	57	156	"	150,000	Bulkhead	"
"	57	157	"	150,000	Bulkhead	"
"	57	158	"	150,000	Bulkhead	"
"	57	159	"	150,000	Bulkhead	"
"	57	160	"	150,000	Bulkhead	"
"	57	161	"	150,000	Bulkhead	"
"	57	162	"	150,000	Bulkhead	"
"	57	163	"	150,000	Bulkhead	"
"	57	164	"	150,000	Bulkhead	"
"	57	165	"	150,000	Bulkhead	"
"	57	166	"	150,000	Bulkhead	"
"	57	167	"	150,000	Bulkhead	"
"	57	168	"	150,000	Bulkhead	"
"	57	169	"	150,000	Bulkhead	"
"	57	170	"	150,000	Bulkhead	"
"	57	171	"	150,000	Bulkhead	"
"	57	172	"	150,000	Bulkhead	"
"	57	173	"	150,000	Bulkhead	"
"	57	174	"	150,000	Bulkhead	"
"	57	175	"	150,000	Bulkhead	"
"	57	176	"	150,000	Bulkhead	"
"	57	177	"	150,000	Bulkhead	"
"	57	178	"	150,000	Bulkhead	"
"	57	179	"	150,000	Bulkhead	"
"	57	180	"	150,000	Bulkhead	"
"	57	181	"	150,000	Bulkhead	"
"	57	182	"	150,000	Bulkhead	"
"	57	183	"	150,000	Bulkhead	"
"	57	184	"	150,000	Bulkhead	"
"	57	185	"	150,000	Bulkhead	"
"	57	186	"	150,000	Bulkhead	"
"	57	187	"	150,000	Bulkhead	"
"	57	188	"	150,000	Bulkhead	"
"	57	189	"	150,000	Bulkhead	"
"	57	190	"	150,000	Bulkhead	"
"	57	191	"	150,000	Bulkhead	"
"	57	192	"	150,000	Bulkhead	"
"	57	193	"	150,000	Bulkhead	"
"	57	194	"	150,000	Bulkhead	"
"	57	195	"	150,000	Bulkhead	"
"	57	196	"	150,000	Bulkhead	"
"	57	197	"	150,000	Bulkhead	"
"	57	198	"	150,000	Bulkhead	"
"	57	199	"	150,000	Bulkhead	"
"	57	200	"	150,000	Bulkhead	"
"	57	201	"	150,000	Bulkhead	"
"	57	202	"	150,000	Bulkhead	"
"	57	203	"	150,000	Bulkhead	"
"	57	204	"	150,000	Bulkhead	"
"	57	205	"	150,000	Bulkhead	"
"	57	206	"	150,000	Bulkhead	"
"	57	207	"	150,000	Bulkhead	"
"	57	208	"	150,000	Bulkhead	"
"	57	209	"	150,000	Bulkhead	"
"	57	210	"	150,000	Bulkhead	"
"	57	211	"	150,000	Bulkhead	"
"	57	212	"	150,000	Bulkhead	"
"	57	213	"	150,000	Bulkhead	"
"	57	214	"	150,000	Bulkhead	"
"	57	215	"	150,000	Bulkhead	"
"	57	216	"	150,000	Bulkhead	"
"	57	217	"	150,000	Bulkhead	"
"	57	218	"	150,000	Bulkhead	"
"	57	219	"	150,000	Bulkhead	"
"	57	220	"	150,000	Bulkhead	"
"	57	221	"	150,000	Bulkhead	"
"	57	222	"	150,000	Bulkhead	"
"	57	223	"	150,000	Bulkhead	"
"	57	224	"	150,000	Bulkhead	"
"	57	225	"	150,000	Bulkhead	"
"	57	226	"	150,000	Bulkhead	"
"	57	227	"	150,000	Bulkhead	"
"	57	228	"	150,000	Bulkhead	"
"	57	229	"	150,000	Bulkhead	"
"	57	230	"	150,000	Bulkhead	"
"	57	231	"	150,000	Bulkhead	"
"	57	232	"	150,000	Bulkhead	"
"	57	233	"	150,000	Bulkhead	"
"	57	234	"	150,000	Bulkhead	"
"	57	235	"	150,000	Bulkhead	"
"	57	236	"	150,000	Bulkhead	"
"	57	237	"	150,000	Bulkhead	"
"	57	238	"	150,000	Bulkhead	"
"	57	239	"	150,000	Bulkhead	"
"	57	240	"	150,000	Bulkhead	"
"	57	241	"	150,000	Bulkhead	"
"	57	242	"	15		

NAME OF OWNER OR OCCUPANT.	DESCRIPTION OF PROPERTY.				VALUATION.	FOR WHAT PURPOSE USED—REASON FOR EXEMPTION.	GENERAL AND SPECIAL LAWS.
	Size of Lot.	Lot No.	Lot or Ward No.	Street or Avenue.			
The City of New York	20.6	x 100.4	252	75 to 77 Oliver street.	\$25,000	Public School	Chap. 908, Laws of 1896.
American Seamen's Friend Society	20.5	x 175.30	251	125 and 127 Cherry street.	100,000	Sailors' Home	" "
The City of New York	20.5	x 124.5	250	125 and 70 Monroe street.	50,000	Public School	" "
"	24.2	x 137.4	249	25 to 70 Market street.	10,000	"	"
Beth Israel Hospital	20.2	x 122.10	248	Corner Jefferson and Cherry streets.	90,000	Hospital	"
"	20.2	x 122.4	247	"	"	"	"
St. Luke's Hospital	20.2	x 65.3	246	64 Water street.	10,000	Residence	"
"	20.2	x 65.3	245	62 Water street.	"	"	"
The City of New York	21.3	x 100.12	244	102 Monroe street.	82,500	Public School	"
"	20	x 100	243	"	10,000	Bulkhead	"
"	20	x 100	242	"	"	"	"
"	20	x 100	241	"	"	"	"
"	20	x 100	240	"	"	"	"
"	20	x 100	239	"	"	"	"
"	20	x 100	238	"	"	"	"
"	20	x 100	237	"	"	"	"
"	20	x 100	236	"	"	"	"
"	20	x 100	235	"	"	"	"
"	20	x 100	234	"	"	"	"
"	20	x 100	233	"	"	"	"
"	20	x 100	232	"	"	"	"
"	20	x 100	231	"	"	"	"
"	20	x 100	230	"	"	"	"
"	20	x 100	229	"	"	"	"
"	20	x 100	228	"	"	"	"
"	20	x 100	227	"	"	"	"
"	20	x 100	226	"	"	"	"
"	20	x 100	225	"	"	"	"
"	20	x 100	224	"	"	"	"
"	20	x 100	223	"	"	"	"
"	20	x 100	222	"	"	"	"
"	20	x 100	221	"	"	"	"
"	20	x 100	220	"	"	"	"
"	20	x 100	219	"	"	"	"
"	20	x 100	218	"	"	"	"
"	20	x 100	217	"	"	"	"
"	20	x 100	216	"	"	"	"
"	20	x 100	215	"	"	"	"
"	20	x 100	214	"	"	"	"
"	20	x 100	213	"	"	"	"
"	20	x 100	212	"	"	"	"
"	20	x 100	211	"	"	"	"
"	20	x 100	210	"	"	"	"
"	20	x 100	209	"	"	"	"
"	20	x 100	208	"	"	"	"
"	20	x 100	207	"	"	"	"
"	20	x 100	206	"	"	"	"
"	20	x 100	205	"	"	"	"
"	20	x 100	204	"	"	"	"
"	20	x 100	203	"	"	"	"
"	20	x 100	202	"	"	"	"
"	20	x 100	201	"	"	"	"
"	20	x 100	200	"	"	"	"
"	20	x 100	199	"	"	"	"
"	20	x 100	198	"	"	"	"
"	20	x 100	197	"	"	"	"
"	20	x 100	196	"	"	"	"
"	20	x 100	195	"	"	"	"
"	20	x 100	194	"	"	"	"
"	20	x 100	193	"	"	"	"
"	20	x 100	192	"	"	"	"
"	20	x 100	191	"	"	"	"
"	20	x 100	190	"	"	"	"
"	20	x 100	189	"	"	"	"
"	20	x 100	188	"	"	"	"
"	20	x 100	187	"	"	"	"
"	20	x 100	186	"	"	"	"
"	20	x 100	185	"	"	"	"
"	20	x 100	184	"	"	"	"
"	20	x 100	183	"	"	"	"
"	20	x 100	182	"	"	"	"
"	20	x 100	181	"	"	"	"
"	20	x 100	180	"	"	"	"
"	20	x 100	179	"	"	"	"
"	20	x 100	178	"	"	"	"
"	20	x 100	177	"	"	"	"
"	20	x 100	176	"	"	"	"
"	20	x 100	175	"	"	"	"
"	20	x 100	174	"	"	"	"
"	20	x 100	173	"	"	"	"
"	20	x 100	172	"	"	"	"
"	20	x 100	171	"	"	"	"
"	20	x 100	170	"	"	"	"
"	20	x 100	169	"	"	"	"
"	20	x 100	168	"	"	"	"
"	20	x 100	167	"	"	"	"
"	20	x 100	166	"	"	"	"
"	20	x 100	165	"	"	"	"
"	20	x 100	164	"	"	"	"
"	20	x 100	163	"	"	"	"
"	20	x 100	162	"	"	"	"
"	20	x 100	161	"	"	"	"
"	20	x 100	160	"	"	"	"
"	20	x 100	159	"	"	"	"
"	20	x 100	158	"	"	"	"
"	20	x 100	157	"	"	"	"
"	20	x 100	156	"	"	"	"
"	20	x 100	155	"	"	"	"
"	20	x 100	154	"	"	"	"
"	20	x 100	153	"	"	"	"
"	20	x 100	152	"	"	"	"
"	20	x 100	151	"	"	"	"
"	20	x 100	150	"	"	"	"
"	20	x 100	149	"	"	"	"
"	20	x 100	148	"	"	"	"
"	20	x 100	147	"	"	"	"
"	20	x 100	146	"	"	"	"
"	20	x 100	145	"	"	"	"
"	20	x 100	144	"	"	"	"
"	20	x 100	143	"	"	"	"
"	20	x 100	142	"	"	"	"
"	20	x 100	141	"	"	"	"
"	20	x 100	140	"	"	"	"
"	20	x 100	139	"	"	"	"
"	20	x 100	138	"	"	"	"
"	20	x 100	137	"	"	"	"
"	20	x 100	136	"	"	"	"
"	20	x 100	135	"	"	"	"
"	20	x 100	134	"	"	"	"
"	20	x 100	133	"	"	"	"
"	20	x 100	132	"	"	"	"
"	20	x 100	131	"	"	"	"
"	20	x 100	130	"	"	"	"
"	20	x 100	129	"	"	"	"
"	20	x 100	128	"	"	"	"
"	20	x 100	127	"	"	"	"
"	20	x 100	126	"	"	"	"
"	20	x 100	125	"	"	"	"
"	20	x 100	124	"	"	"	"
"	20	x 100	123	"	"	"	"
"	20	x 100	122	"	"	"	"
"	20	x 100	121	"	"	"	"
"	20	x 100	120	"	"	"	"
"	20	x 100	119	"	"	"	"
"	20	x 100	118	"	"	"	"
"	20	x 100	117	"	"	"	"
"	20	x 100	116	"	"	"	"
"	20	x 100	115	"	"	"	"
"	20	x 100	114	"	"	"	"
"	20	x 100	113	"	"	"	"
"	20	x 100	112	"	"	"	"
"	20	x 100	111	"	"	"	"
"	20	x 100	110	"	"	"	"
"	20	x 100	109	"	"	"	"
"	20	x 100	108	"	"	"	"
"	20	x 100	107	"	"	"	"
"	20	x 100	106	"	"	"	"
"	20	x 100	105	"	"	"	"
"	20	x 100	104	"	"	"	"
"	20	x 100	103	"	"	"	"
"	20	x 100	102	"	"	"	"
"	20	x 100	101	"	"	"	"
"	20	x 100	100	"	"	"	"
"	20	x 100	99	"	"	"	"
"	20	x 100	98	"	"	"	"
"	20	x 100	97	"	"	"	"
"	20	x 100	96	"	"	"	"
"	20	x 100	95	"	"	"	"
"	20	x 100	94	"	"	"	"
"	20	x 100	93	"	"	"	"
"	20	x 100	92	"	"	"	"
"	20	x 100	91	"	"	"	"
"	20	x 100	90	"	"	"	"
"	20	x 100	89	"	"	"	"
"	20	x 100	88	"	"	"	"
"	20	x 100	87	"	"	"	"
"	20	x 100	86	"	"	"	"
"	20	x 100	85	"	"	"	"
"	20	x 100	84	"	"	"	"
"	20	x 100	83	"	"	"	"
"	20	x 100	82	"	"	"	"
"	20	x 100	81	"	"	"	"
"	20	x 100	80	"	"	"	"
"	20	x 100	79	"	"	"	"
"	20	x 100	78	"	"	"	"
"	20	x 100	77	"	"	"	"
"	20	x 100	76	"	"	"	"
"	20	x 100	75	"	"	"	"
"	20	x 100	74	"	"	"	"
"	20	x 100	73	"	"	"	"
"	20	x 100	72	"	"	"	"
"	20	x 100	71	"	"	"	"
"	20	x 100	70	"	"	"	"
"	20	x 100	69	"	"	"	"
"	20	x 100	68	"	"	"	"
"	20	x 100	67	"	"	"	"
"	20	x 100	66	"	"	"	"
"	20	x 100	65	"	"	"	"
"	20	x 100	64	"	"	"	"
"	20	x 100	63	"	"	"	"
"	20	x 100	62	"	"	"	"
"	20	x 100	61	"	"	"	"
"	20	x 100	60	"	"	"	"
"	20	x 100	59	"	"	"	"
"	20	x 100	58	"	"	"	"
"	20	x 100	57	"	"	"	"
"	20	x 100	56	"	"	"	"
"	20	x 100	55	"	"	"	"
"	20	x 100	54	"	"	"	"
"	20	x 100	53	"	"	"	"
"	20	x 100	52	"	"	"	"
"	20	x 100	51	"	"	"	"
"	20	x 100	50	"	"	"	"
"	20	x 100	49	"	"	"	"
"	20	x 100	48	"	"	"	"
"	20	x 100	47	"	"	"	"
"	20	x 100	46	"	"	"	"
"	20	x 100	45	"	"	"	"
"	20	x 100	44	"	"	"	"
"	20	x 100	43	"	"	"	"
"	20	x 100	42	"	"	"	"
"	20	x 100	41	"	"	"	"
"	20	x 100	40	"	"	"	"
"	20	x 100	39	"	"	"	"
"	20	x 100	38	"	"	"	"
"	20	x 100	37	"	"	"	"
"	20	x 100	36	"	"	"	"
"	20	x 100	35	"	"	"	"
"	20	x 100	34	"	"	"	"
"	20	x 100	33	"	"	"	"
"	20	x 100	32	"	"	"	"
"	20	x 100	31	"	"	"	"
"	20	x 100	30	"	"	"	"
"	20	x 100	29	"	"	"	"
"	20	x 100	28	"	"	"	"
"	20	x 100	27	"	"	"	"
"	20	x 100	26	"	"	"	"
"	20	x 100	25	"	"	"	"
"	20	x 100	24	"	"	"	"
"	20	x					

SECTION TWO, VOLUME ONE

The City of New York	109	x	317	75	Foot of Grand street	\$12,500	Ferry slip	Chap. 205, Laws of 1895.
"	40	x 244	318	26	Foot of Broome street	31,000	Bulkhead	"
"			318	30	Foot of Delancey street	15,000	Pier	"
"			318	31	"	11,000	Bulkhead	"
"			319	31	"		Pier	"
"			319	37	Foot of Livingston street	15,000	"	"
"			320	2	"	18,000	"	"
"			320	8	East side of Tompkins street	30,000	Bulkhead	"
"			320	3	"	25,000	Pier	"
"			320	4	"	4,500	Bulkhead	"
"			320	7	Foot of Stanton street	16,500	"	"
"			320	8	"	40,000	Pier	"
"			320	9	"		Bulkhead	"
"			320	12	East three and Third street	40,000	Pier	"
"			320	40	Livingston street	11,300	East River Bridge	"
"			324	36	"	30,000	"	"
"			324	40	"	60,000	"	"
"			324	2	28 Cannon street	30,000	Corporation Yards	"
"			327	2	24 to 28 Cannon street	125,000	Public School	"
"			327	4	40 and 42 Cannon street	2,000	Church	"
"			327	7	40 to 273 Delancey street	13,000	Parsonage, partial exemption	"
"			327	11	100 Cannon street	9,000	School	"
"			329	12	26 to 266 Livingston street	235,000	Parochial School	"
"			329	30	270 Columbia street	12,000	Public School	"
"			329	40	270 and 274 Livingston street	65,000	Church	"
"			329	74	270 Cannon street	8,000	Nursery	"
"			329	90	Sheriff street, northeast corner		"	"
"			329	1	Scintin street	245,000	Public School	"
"			329	62	477 East Houston street	10,000	Fire Department	"
"			329	17	9 Willet street	45,000	Church	"
"			329	51	100 and 102 Broome street	137,000	Public School	"
"			329	49	68 1/2 and 70 Willet street	70,000	Church, partial exemption	"
"			329	4	54 and 56 Pitt street	10,500	Church	"
"			329	1	112, Willet, East Houston street,			
"			329	10	public park	500,000	Hamilton Fish Park	"
"			329	2	28 and 30 Attorney street	4,000	Parsonage, partial exemption	"
"			329	26	Corner Grand and Ridge	140,000	Church	"
"			329	24	27 Attorney street	20,000	Public School	"
"			329	27	270 Broome street	125,000	"	"
"			329	53	276 Broome street	30,000	Church	"
"			329	3	276 Attorney street	15,000	Fire Department	"
"			329	20	276 Livingston and Ridge streets	100,000	Public School	"
"			329	47	276 Ridge street	10,000	Monastery	"
"			329	50	273 and 275 Stanton street	100,000	Parochial School	"
"			329	60	102 and 202 Pitt street	30,000	Church	"
"			329	74	225 East Houston street	12,000	Property of the Hospital	Chap. 410, Laws of 1896.
"			329	43	"		"	"
"			329	44	"		"	"
"			329	45	"		"	"
"			329	46	"		"	"
"			329	47	"		"	"
"			329	48	"		"	"
"			329	50	"		"	"
"			329	52	"		"	"
"			329	53	"		"	"
"			329	54	"		"	"
"			329	57	"		"	"
"			329	70	"		"	"
"			329	50	"		"	"
"			329	58	"		"	"
"			329	59	"		"	"
"			329	68	"		"	"
"			329	69	"		"	"
"			329	70	"		"	"
"			329	71	"		"	"

NAME OF OWNER OR OCCUPANT	DESCRIPTION OF PROPERTY			VALUATION	FOR WHAT PURPOSE USED, REASON FOR EXEMPTION	GENERAL AND SPECIAL LAWS
	Size of Lot	Lot or Ward No.	Street or Avenue			
Mitthell Church	23.8 x 100.3	27	52 North street	\$46,000	Church	Chap. 908, Laws of 1895
Emmanuel Baptist Church	26.3 x 100	24	43 1/2 and 51 Suffolk street	82,000	"	"
The City of New York	75 x 100	24	174 Norfolk street	200,000	Public School	"
"	175 x 99.10	22	220 East Houston street	125,000	"	"
Church of the Reformation	62 x 100	24	226 and 228 Stanton street	55,000	Church	"
Club Zedek Synagogue	26.3 x 100	24	172 and 174 Norfolk street	55,000	"	"
The City of New York	40 x 100	24	Foot East 9th street	30,000	Pier	"
"	"	27	"	"	"	"
"	29 x 100	27	Foot East 9th street	40,000	"	"
"	"	26	Foot East 11th street	18,000	"	"
"	30.2 x 100	24	East river, from 9th to 10th streets	10,000	Bulkhead	"
"	25 x 100	26	Foot East 10th street	20,000	Pier	"
"	"	25	"	"	"	"
"	35 x 100	25	Foot East 17th street	10,000	"	"
"	"	25	Foot East 17th street	9,000	Bulkhead	"
Second Street Methodist Church	26.3 x 47.7	24	Houston and 2d streets junction	75,000	Palace Department and Market	"
The City of New York	26.3 x 100.11	24	220 and 222 East 2d street	55,000	Church	"
"	20 x 100.11	24	220 and 222 East 2d street	135,000	Public School	"
Congregation Nudi Padi	25.9 x 95.0	24	510 East 4th street	7,500	Church	"
The City of New York	218 x 95.0	24	720 East 5th street	125,000	Public School	"
Church of St. Elizabeth of Hungary	24 x 95.0	24	345 East 4th street	4,500	Church and Parsonage	"
The City of New York	24 x 95.0	24	741 East 5th street	11,000	Fire Department	"
Presbyterian Church	24 x 95.0	24	315 East 4th street	10,500	Church and Parsonage	"
University Place Presbyterian Church	26.6 x 95.10	26	737 East 6th street	5,000	Parsonage, partial exemption	"
Emmanuel Chapel	218.10 x 95.10	26	727 to 735 East 6th street	55,000	Church	"
The City of New York	200 x 95.11	26	Kan 9th street	82,000	Public School	"
Rev. Dr. Philip Klein	20 x 95.11	26	363 East 8th street	1,500	Clayman's property	"
				\$4,275,000		

SECTION TWO, VOLUME TWO.

St. John's Baptist Church	41.1 x 90	26	49 and 51 Avenue C	\$46,000	Church	Chap. 908, Laws of 1895
Protestant Episcopal Church, Holy Cross	54.4 x 90	28	43 to 47 Avenue C	37,000	"	"
Dutch Reformed Church	53 x 90	28	Avenue B	25,000	"	"
Hebrew Free School Association	24.9 x 95.0	28	84 East 5th street	14,000	Parochial School	"
City Mission and Trust Society	24.9 x 95.0	28	62 East 5th street	16,000	Day Nursery	"
St. John's Episcopal	27.5 x 95.0	28	243 East 4th street	17,000	Church	"
The City of New York	24.9 x 95.0	28	271 East 4th street	85,000	Public School	"
"	24.9 x 95.0	28	"	"	"	"
Society of the Sisters of the Poor of St. Francis	16.8 x 95.0	28	612 East 6th street	5,000	Hospital	"
Society of the Sisters of the Poor of St. Francis	18.4 x 95.0	24	604 East 6th street	4,000	Hospital, partial exemption	"
Children's Aid Society	21 x 95.0	24	620 East 6th street	44,000	School	Chap. 410, Laws of 1910
"	21 x 95.0	24	624 East 6th street	6,500	Church	"
Episcopal Church	21 x 95.0	24	620 East 6th street	6,500	Church	"
Society of the Sisters of the Poor of St. Francis	200 x 104.13	28	605 to 607 East 5th street	215,000	Hospital	"
The City of New York	105 x 104.13	28	102 East 7th street	100,000	Public School	Chap. 908, Laws of 1895
St. Brigid's Roman Catholic Church	97.6 x 100	28	123 Avenue B	8,000	Church	"
"	10 x 48	28	110 Avenue B	2,000	Parsonage, partial exemption	"
Sisters of Charity	25 x 97.5	28	300 East 8th street	20,000	Parochial School	"
Children's Aid Society	47 x 91	28	127 and 129 Avenue B	71,000	Leading School-house	Chap. 410, Laws of 1891
Evangelical Lutheran Church	50.6 x 73	27	"	49,000	Church	Chap. 908, Laws of 1895
Evangelical Lutheran Trinity Church	18 x 100	27	623 East 9th street	4,000	Parsonage, partial exemption	"
Young Women's College Settlement	23 x 75.1	27	127 Avenue B	11,500	Moral and mental improvement	"
Fryson Day Nursery	23 x 91	27	149 Avenue B	10,000	Day Nursery	"
The City of New York	23 x 94.4	27	East 11th street	30,000	Fire Department	"
Most Holy Redeemer Roman Catholic Church	143.3 x 104.13	27	East 4th street	105,000	Church	"
Sisters of Notre Dame	24.9 x 95	27	218 East 4th street	22,000	Home	"
Mission Society of the Most Holy Redeemer	23 x 148	27	123 East 3d street	3,000	Parsonage, partial exemption	"
Most Holy Redeemer	40.6 x 95	27	222 and 224 East 4th street	66,000	Parochial School	"
The City of New York	687.4 x 146	27	Tompkins square	2,000,000	Tompkins Square Park	"
Sisters of Charity	25 x 94.9	27	215 East 4th street	16,000	Home	"
The City of New York	80 x 105.6	27	213 East 4th street	110,000	Public School	"
Eleventh Street Methodist Episcopal Church	40 x 105.6	27	542 East 11th street	30,000	Church	"
Eleventh Street Methodist Episcopal Church	30 x 105.1	27	543 East 11th street	30,000	Church	"
Grace Church	30.8 x 105.1	27	540 and 542 East 11th street	5,500	"	"
Hebrew Synagogue	22 x 60	27	80 Orchard street	2,500	Moral and mental improvement	"
The City of New York	200 x 175	27	70 Ludlow street	105,000	Church, partial exemption	"
"	20.6 x 175	27	70 Ludlow street	110,000	Public School	"
"	30 x 175	27	70 Ludlow street	38,000	County Jail	"
"	20.7 x 87	27	70 Ludlow street	14,000	Basin Market Court and Jail	"
Eastern Dispensary	45.7 x 88.0	27	97 Ludlow street	14,000	Fire Department	"
Allen Street Memorial Methodist Episcopal Church	73 x 100	27	202 and 220 Broome street	23,000	Dispensary and Hospital	"
The City of New York	88.2 x 100	27	89 and 91 Rivington street	35,000	Church	"
Holy Home of Jacob	27.5 x 75	27	98 Delancey street	77,000	Public School	"
University Settlement Society	25.3 x 87.6	27	90 Delancey street	18,500	"	"
The City of New York	20.3 x 87.1	27	78 Allen street	15,000	Church	"
Allen Street Presbyterian Church	20.1 x 100.4	27	104 to 106 Eldridge street	50,000	Mental and moral improvement, partial exemption	"
The City of New York	20.1 x 100	27	99 Rivington street	35,000	Police Department	"
The City of New York	200.3 x 100	27	102 and 104 Eldridge street	45,000	Church	"
St. Nicholas R. C. Church	48 x 73	27	100 and 102 Forsyth street	71,000	Public School	"
Reformed Dutch Church of America	57.3 x 100	27	100 Chrystie street	71,000	Church	"
Young Men's Christian Association	30 x 86.8	27	37 and 39 Rivington street	30,000	Church	"
Camp Memorial Church	23.7 x 105.6	27	45 Stanton street	38,000	Church	"
Protestant Episcopal City Mission	40 x 97.13	27	East Houston street	44,000	"	"
Reform Hospital	44.9 x 70	27	153 Bowery	22,000	Moral and mental improvement, partial exemption	"
The City of New York	25.1 x 100	27	141 Chrystie street	9,000	Church	"
Trinity Church	26.3 x 104.8	27	320 and 322 Broome street	10,000	"	"
St. Nicholas R. C. Church	120 x 100	27	243 Bowery	15,000	Property of the Hospital	"
St. Nicholas Roman Catholic Church	189 x 100	27	129 Chrystie street	26,000	Fire Department	"
St. Nicholas Roman Catholic Church	189 x 100	27	East Houston street	205,000	St. Augustine's Church	"
Church of St. Stanislaus	20.2 x 105	27	221 and 223 East 2d street	77,000	Church	"
"	19 x 97.6	27	112 East 2d street	9,000	Parsonage, partial exemption	"
Wilson Industrial School	26.8 x 113	27	137 and 143 East 2d street	55,000	Parochial School	"
The City of New York	23.9 x 113	27	102 Seventh street	70,000	Church	"
St. Mark's Church Mission	20.1 x 113	27	107 Seventh street	16,000	School	"
The Boys' Club	20 x 71.3	27	107 Seventh street	27,500	School, partial exemption	"
"	20 x 71.3	27	120 Avenue A	80,000	Public School	"
Roman Catholic Cemetery	471 x 208.6	27	135 and 137 Avenue A	55,000	Church	"
Grace Church	195 x 208.6	27	107 East 10th street	27,000	Moral and mental improvement	"
Roman Catholic Cemetery	21 x 208.6	27	107 East 10th street	200,000	Cemetery	"
Olivet Memorial Church	25.2 x 208.6	27	East 14th street	20,000	Honor Church, Hospital	"
The City of New York	25.2 x 208.6	27	400 East 14th street	70,000	Church	"
Roman Catholic Church of the Nativity	26.4 x 73	27	63 Second street	55,000	"	"
Roman Catholic Church of the Nativity	25 x 100	27	78 to 80 First street	160,000	Public School	"
Marble Cemetery	250 x 100	27	44 Second avenue	9,000	Parsonage, partial exemption	"
Manhattan College	100 x 110.5	27	2d street	55,000	Church	"
The City of New York	100 x 95	27	2d street	62,000	Cemetery	"
"	128 x 95	27	44 to 50 Second street	44,000	Educational	"
Swiss Benevolent Society	25 x 100	27	34 to 36 Fifth street	245,000	Public School	"
John F. Harper Home	25 x 100	27	79 and 81 First avenue	38,000	Fire and Police Departments	"
Reformed Protestant Dutch Church	25 x 100	27	108 Second avenue	10,000	Home	"
Reformed Protestant Dutch Church	25 x 100	27	110 Second avenue	10,000	"	"
St. Mark's Lutheran Church	25 x 100	27	213 and 215 Second avenue	78,000	Church	"
St. Mark's Lutheran Church	25 x 100	27	30 Seventh street	14,000	"	"
St. Mark's Lutheran Church	25 x 100	27	54 Seventh street	9,000	Parsonage, partial exemption	"
St. Mark's Lutheran Church	25 x 100	27	68 Seventh street	11,000	Parochial School	"
St. Mark's Lutheran Church	25 x 100	27	78 Seventh street	91,000	Hospital	Chap. 639, Laws of 1895
St. Mark's Lutheran Church	25 x 100	27	88 Seventh street	11,000	Church	Chap. 908, Laws of 1895
Katholischer Gesells. Verein	25 x 100	27	92 and 94 3d Street	11,000	Moral and mental improvement	"
United Hebrew Charities	25 x 100	27	100 Second avenue	10,000	"	"

NAME OF OWNER OR OCCUPANT.	DESCRIPTION OF PROPERTY.				VALUATION.	FOR WHAT PURPOSE DEDUCTION FOR EXEMPTION.	GENERAL AND SPECIAL LAWS.
	Size of Lot.	Block No.	Lot or Ward No.	Street or Avenue.			
First German M. E. Church.....	25 x 100.6	440	11	48 St. Mark's place.....	\$4,000	Church.....	Chap. 908, Laws of 1896.
H. Kneeland.....	25.6 x 30	440	20	131 First avenue.....	7,000	Parsonage, partial exemption.....	Chap. 347, Laws of 1897.
Sisters of Divine Compassion.....	25.34 x 70	439	1	134 Second avenue.....	10,000	Convent.....	Chap. 908, Laws of 1896.
Home for Friendless Girls.....	25.34 x 60	439	2	134 Second avenue.....	8,000	Home.....	" "
German Branch Young Men's Christian Association.....	25.8 x 100	439	6	140 and 142 Second avenue.....	10,000	Moral and mental improvement, partial exemption.....	" "
New York Historical Society.....	33 x 100	438	6	166 Second avenue.....	15,000	Historical.....	" "
Children's Aid Society.....	49.5 x 100.1	434	60	300 East 15th street.....	10,000	Home.....	Chap. 410, Laws of 1882.
Eye and Ear Infirmary.....	100.4 x 140	455	1	300 East 15th street.....	15,000	Hospital.....	Chap. 908, Laws of 1896.
German Baptist Church.....	50 x 100.3	455	44	440 to 442 Second avenue.....	15,000	Church.....	" "
The City of New York.....	25 x 100.3	455	68	316 East 14th street.....	12,000	Church.....	" "
Marble Cemetery.....	700 x 200.6 ft.	455	20	340 East 14th street.....	166,000	Public School.....	" "
The City of New York.....	10 x 100	438	30	East 14th street.....	44,000	Cemetery.....	" "
Seventh Street Methodist Church.....	100.8 x 100	460	1	2d avenue.....	175,000	Temple Market.....	" "
German Dispensary.....	71 x 100.10	460	10	2d avenue.....	2,000	Parsonage, partial exemption.....	" "
Hebrew Technical Institute.....	71 x 100.10	460	11	7th street.....	23,000	Church.....	" "
Home of Holy Comforter.....	70 x 100	464	17	133 and 135 Second avenue.....	15,000	Hospital and Library.....	" "
Hebrew Technical Institute.....	50 x 100.3	465	39	34 and 36 Mulberry street.....	10,000	Trade School.....	" "
Welsh Congregational Church.....	33 x 100	465	21	140 Second avenue.....	10,000	Hospital and Home.....	" "
St. Mark's P. E. Church.....	20 x 100.4	465	60	100 and 102 East 11th street.....	10,000	Trade School.....	" "
Christian Workers' Home.....	100.8 x 100.3	465	12	100 and 102 East 11th street.....	10,000	Church.....	" "
Training School for Deaf-mutes.....	27 x 100	466	43	100 East 11th street.....	10,000	Church and Cemetery.....	" "
New York Training School for Deaf-mutes.....	27 x 100.6	467	43	100 East 11th street.....	10,000	Home.....	" "
St. Mark's Hospital.....	22.6 x 100.6	467	73	100 East 11th street.....	10,000	Deaf-mutes' School.....	" "
St. Mark's Hospital.....	25.9 x 100	467	73	100 East 11th street.....	10,000	Hospital.....	" "
Fourteenth Street Presbyterian Church.....	27.7 x 100	469	30	100 East 11th street.....	10,000	Church.....	" "
Welsh Presbyterian Church.....	50 x 100.3	469	40	100 East 11th street.....	10,000	Church.....	" "
					\$7,811,000		

SECTION TWO, VOLUME THREE.

The City of New York.....	25.100 x 100.6	470	10	363 Broome street.....	\$15,000	Fire Department.....	Chap. 908, Laws of 1896.
New York City Mission and Trust Society.....	68.11 x 100.4	471	11	361 Broome street.....	15,000	Church.....	" "
The City of New York.....	28.3 x 40.3	471	10	170 Mulberry street.....	10,000	Board of Education.....	" "
"	20.68 x 35.54	471	7	171 Elm street.....	7,000	Fire Department.....	" "
Roosevelt Hospital.....	73.04 x 90.4	471	37	Centre street.....	300,000	Centre Market.....	Chap. 410, Laws of 1882.
New York Catholic Prosestary.....	50.1 x 100	471	10	478 to 482 Broadway.....	370,000	Property of the Hospital.....	" "
The City of New York.....	50.1 x 100	471	10	40 Crosby street.....	30,000	House of Reception.....	Chap. 908, Laws of 1896.
St. Matthew's Church.....	100.4 x 100	471	1	415 and 417 Broome street.....	75,000	Board of Education.....	" "
"	84.11 x 98	471	1	121 Grand street.....	100,000	Church.....	" "
"	85 x 98.3	471	1	Broome street.....	75,000	Parochial School.....	" "
The City of New York.....	100 x 100	481	25	140 Elizabeth street.....	15,000	Parsonage, partial exemption.....	" "
Presbyterian Church.....	100 x 100	491	37	201 to 203 Mulberry street.....	35,000	Police Department.....	" "
Young Men's Christian Assn.....	40.81 x 100.3	491	37	8 to 14 Clarke street.....	15,000	Public School.....	" "
The City of New York.....	75.6 x 94	491	6	140 to 150 Spring street.....	50,000	Church.....	" "
St. Patrick's Church.....	100.1 x 100	491	37	100 to 102 Spring street.....	50,000	Moral and mental improvement.....	" "
The City of New York.....	25.7 x 94	491	21	100 to 102 Spring street.....	50,000	Public School.....	" "
St. Patrick's Church.....	100.1 x 100	491	37	100 to 102 Spring street.....	50,000	Fire Department.....	" "
The City of New York.....	25.7 x 94	491	21	100 to 102 Spring street.....	50,000	Parochial School.....	" "
St. Patrick's Church.....	100.1 x 100	491	37	100 to 102 Spring street.....	50,000	Fire Department.....	" "
The City of New York.....	25.7 x 94	491	21	100 to 102 Spring street.....	50,000	Parochial School.....	" "
St. Patrick's Church.....	100.1 x 100	491	37	100 to 102 Spring street.....	50,000	Fire Department.....	" "
The City of New York.....	25.7 x 94	491	21	100 to 102 Spring street.....	50,000	Parochial School.....	" "
St. Patrick's Church.....	100.1 x 100	491	37	100 to 102 Spring street.....	50,000	Fire Department.....	" "
The City of New York.....	25.7 x 94	491	21	100 to 102 Spring street.....	50,000	Parochial School.....	" "
St. Patrick's Church.....	100.1 x 100	491	37	100 to 102 Spring street.....	50,000	Fire Department.....	" "
The City of New York.....	25.7 x 94	491	21	100 to 102 Spring street.....	50,000	Parochial School.....	" "
St. Patrick's Church.....	100.1 x 100	491	37	100 to 102 Spring street.....	50,000	Fire Department.....	" "
The City of New York.....	25.7 x 94	491	21	100 to 102 Spring street.....	50,000	Parochial School.....	" "
St. Patrick's Church.....	100.1 x 100	491	37	100 to 102 Spring street.....	50,000	Fire Department.....	" "
The City of New York.....	25.7 x 94	491	21	100 to 102 Spring street.....	50,000	Parochial School.....	" "
St. Patrick's Church.....	100.1 x 100	491	37	100 to 102 Spring street.....	50,000	Fire Department.....	" "
The City of New York.....	25.7 x 94	491	21	100 to 102 Spring street.....	50,000	Parochial School.....	" "
St. Patrick's Church.....	100.1 x 100	491	37	100 to 102 Spring street.....	50,000	Fire Department.....	" "
The City of New York.....	25.7 x 94	491	21	100 to 102 Spring street.....	50,000	Parochial School.....	" "
St. Patrick's Church.....	100.1 x 100	491	37	100 to 102 Spring street.....	50,000	Fire Department.....	" "
The City of New York.....	25.7 x 94	491	21	100 to 102 Spring street.....	50,000	Parochial School.....	" "
St. Patrick's Church.....	100.1 x 100	491	37	100 to 102 Spring street.....	50,000	Fire Department.....	" "
The City of New York.....	25.7 x 94	491	21	100 to 102 Spring street.....	50,000	Parochial School.....	" "
St. Patrick's Church.....	100.1 x 100	491	37	100 to 102 Spring street.....	50,000	Fire Department.....	" "
The City of New York.....	25.7 x 94	491	21	100 to 102 Spring street.....	50,000	Parochial School.....	" "
St. Patrick's Church.....	100.1 x 100	491	37	100 to 102 Spring street.....	50,000	Fire Department.....	" "
The City of New York.....	25.7 x 94	491	21	100 to 102 Spring street.....	50,000	Parochial School.....	" "
St. Patrick's Church.....	100.1 x 100	491	37	100 to 102 Spring street.....	50,000	Fire Department.....	" "
The City of New York.....	25.7 x 94	491	21	100 to 102 Spring street.....	50,000	Parochial School.....	" "
St. Patrick's Church.....	100.1 x 100	491	37	100 to 102 Spring street.....	50,000	Fire Department.....	" "
The City of New York.....	25.7 x 94	491	21	100 to 102 Spring street.....	50,000	Parochial School.....	" "
St. Patrick's Church.....	100.1 x 100	491	37	100 to 102 Spring street.....	50,000	Fire Department.....	" "
The City of New York.....	25.7 x 94	491	21	100 to 102 Spring street.....	50,000	Parochial School.....	" "
St. Patrick's Church.....	100.1 x 100	491	37	100 to 102 Spring street.....	50,000	Fire Department.....	" "
The City of New York.....	25.7 x 94	491	21	100 to 102 Spring street.....	50,000	Parochial School.....	" "
St. Patrick's Church.....	100.1 x 100	491	37	100 to 102 Spring street.....	50,000	Fire Department.....	" "
The City of New York.....	25.7 x 94	491	21	100 to 102 Spring street.....	50,000	Parochial School.....	" "
St. Patrick's Church.....	100.1 x 100	491	37	100 to 102 Spring street.....	50,000	Fire Department.....	" "
The City of New York.....	25.7 x 94	491	21	100 to 102 Spring street.....	50,000	Parochial School.....	" "
St. Patrick's Church.....	100.1 x 100	491	37	100 to 102 Spring street.....	50,000	Fire Department.....	" "
The City of New York.....	25.7 x 94	491	21	100 to 102 Spring street.....	50,000	Parochial School.....	" "
St. Patrick's Church.....	100.1 x 100	491	37	100 to 102 Spring street.....	50,000	Fire Department.....	" "
The City of New York.....	25.7 x 94	491	21	100 to 102 Spring street.....	50,000	Parochial School.....	" "
St. Patrick's Church.....	100.1 x 100	491	37	100 to 102 Spring street.....	50,000	Fire Department.....	" "
The City of New York.....	25.7 x 94	491	21	100 to 102 Spring street.....	50,000	Parochial School.....	" "
St. Patrick's Church.....	100.1 x 100	491	37	100 to 102 Spring street.....	50,000	Fire Department.....	" "
The City of New York.....	25.7 x 94	491	21	100 to 102 Spring street.....	50,000	Parochial School.....	" "
St. Patrick's Church.....	100.1 x 100	491	37	100 to 102 Spring street.....	50,000	Fire Department.....	" "
The City of New York.....	25.7 x 94	491	21	100 to 102 Spring street.....	50,000	Parochial School.....	" "
St. Patrick's Church.....	100.1 x 100	491	37	100 to 102 Spring street.....	50,000	Fire Department.....	" "
The City of New York.....	25.7 x 94	491	21	100 to 102 Spring street.....	50,000	Parochial School.....	" "
St. Patrick's Church.....	100.1 x 100	491	37	100 to 102 Spring street.....	50,000	Fire Department.....	" "
The City of New York.....	25.7 x 94	491	21	100 to 102 Spring street.....	50,000	Parochial School.....	" "
St. Patrick's Church.....	100.1 x 100	491	37	100 to 102 Spring street.....	50,000	Fire Department.....	" "
The City of New York.....	25.7 x 94	491	21	100 to 102 Spring street.....	50,000	Parochial School.....	" "
St. Patrick's Church.....	100.1 x 100	491	37	100 to 102 Spring street.....	50,000	Fire Department.....	" "
The City of New York.....	25.7 x 94	491	21	100 to 102 Spring street.....	50,000	Parochial School.....	" "
St. Patrick's Church.....	100.1 x 100	491	37	100 to 102 Spring street.....	50,000	Fire Department.....	" "
The City of New York.....	25.7 x 94	491	21	100 to 102 Spring street.....	50,000	Parochial School.....	" "
St. Patrick's Church.....	100.1 x 100	491	37	100 to 102 Spring street.....	50,000	Fire Department.....	" "
The City of New York.....	25.7 x 94	491	21	100 to 102 Spring street.....	50,000	Parochial School.....	" "
St. Patrick's Church.....	100.1 x 100	491	37	100 to 102 Spring street.....	50,000	Fire Department.....	" "
The City of New York.....	25.7 x 94	491	21	100 to 102 Spring street.....	50,000	Parochial School.....	" "
St. Patrick's Church.....	100.1 x 100	491	37	100 to 102 Spring street.....	50,000	Fire Department.....	" "
The City of New York.....	25.7 x 94	491	21	100 to 102 Spring street.....	50,000	Parochial School.....	" "
St. Patrick's Church.....	100.1 x 100	491	37	100 to 102 Spring street.....	50,000	Fire Department.....	" "
The City of New York.....	25.7 x 94	491	21	100 to 102 Spring street.....	50,000	Parochial School.....	" "
St. Patrick's Church.....	100.1 x 100	491	37	100 to 102 Spring street.....	50,000	Fire Department.....	" "
The City of New York.....	25.7 x 94	491	21	100 to 102 Spring street.....	50,000	Parochial School.....	" "
St. Patrick's Church.....	100.1 x 100	491	37	100 to 102 Spring street.....	50,000	Fire Department.....	" "
The City of New York.....	25.7 x 94	491	21	100 to 102 Spring street.....	50,000	Parochial School.....	" "
St. Patrick's Church.....	100.1 x 100	491	37	100 to 102 Spring street.....	50,000	Fire Department.....	" "
The City of New York.....	25.7 x 94	491	21	100 to 102 Spring street.....	50,000	Parochial School.....	" "
St. Patrick's Church.....	100.1 x 100	491	37	100 to 102 Spring street.....	50,000	Fire Department.....	" "
The City of New York.....	25.7 x 94	491	21	100 to 102 Spring street.....	50,000	Parochial School.....	" "
St. Patrick's Church.....	100.1 x 100	491	37	100 to 102 Spring street.....	50,000	Fire Department.....	" "
The City of New York.....	25.7 x 94	491	21	100 to 102 Spring street.....	50,000	Parochial School.....	" "
St. Patrick's Church.....	100.1 x 100	491	37	100 to 102 Spring street.....	50,000	Fire Department.....	" "
The City of New York.....	25.7 x 94	491	21	100 to 102 Spring street.....	50,000	Parochial School.....	" "
St. Patrick's Church.....	100.1 x 100	491	37	100 to 102 Spring street.....	50,000	Fire Department.....	" "
The City of New York.....	25.7 x 94	491	21	100 to 102 Spring street.....	50,000	Parochial School.....	" "
St. Patrick's Church.....	100.1 x 100	491	37	100 to 102 Spring street.....	50,000	Fire Department.....	" "
The City of New York.....	25.7 x 94	491	21	100 to 102 Spring street.....	50,000	Parochial School.....	" "
St. Patrick's Church.....	100.1 x 100	491	37	100 to 102 Spring street.....	50,000	Fire Department.....	" "
The City of New York.....	25.7 x 94	491	21	100 to 102 Spring street.....	50,000	Parochial School.....	" "
St. Patrick's Church.....	100.1 x 100	491	37	100 to 102 Spring street.....	50,000	Fire Department.....	" "
The City of New York.....	25.7 x 94	491	21	100 to 102 Spring street.....	50,000	Parochial School.....	" "
St. Patrick's Church.....	100.1 x 100	491	37	100 to 102 Spring street.....	50,000	Fire Department.....	" "
The City of New York.....	25.7 x 94	491	21	100 to 102 Spring street.....	50,000	Parochial School.....	" "
St. Patrick's Church.....	100.1 x 100	491	37	100 to 102 Spring street.....	50,000	Fire Department.....	" "
The City of New York.....	25.7 x 94	491	21	100 to 102 Spring street.....	50,000	Parochial School.....	" "
St. Patrick's Church.....	100.1 x 100	491	37	100 to 102 Spring street.....	50,000	Fire Department.....	" "
The City of New York.....	25.7 x 94	491	21	100 to 102 Spring street.....	50,000	Parochial School.....	" "
St. Patrick's Church.....	100.1 x 100	491	37	100 to 102 Spring street.....	50,000	Fire Department.....	" "
The City of New York.....	25.7 x 94	491	21	100 to 102 Spring street.....	50,000	Parochial School.....	" "
St. Patrick's Church.....	100.1 x 100	491	37	100 to 102 Spring street.....	50,000	Fire Department.....	" "
The City of New York.....	25.7 x 94	491	21	100 to 102 Spring street.....	50,000	Parochial School.....	" "
St. Patrick's Church.....	100.1 x 100	491	37	100 to 102 Spring street.....	50,000	Fire Department.....	" "
The City of New York.....	25.7 x 94	491	21	100 to 102 Spring street.....	50,000	Parochial School.....	" "
St. Patrick's Church.....	100.1 x 100	491	37	100 to 102 Spring street.....	50,000	Fire Department.....	" "
The City of New York.....	25.7 x 94	491	21	100 to 102 Spring street.....	50,000	Parochial School.....	" "
St. Patrick's Church.....	100.1 x 100	491	37	100 to 102 Spring street.....	50,000	Fire Department.....	" "
The City of New York.....	25.7 x 94	491	21	100 to 102 Spring street.....	50,000	Parochial School.....	" "
St. Patrick's Church.....	100.1 x 100	491	37	100 to 102 Spring street.....	50,000	Fire Department.....	" "
The City of New York.....	25.7 x 94	491	21	100 to 102 Spring street.....	50,000	Parochial School.....	" "
St. Patrick's Church.....	100.1 x 100	491	37	100 to 102 Spring street.....	50,000	Fire Department.....	" "
The City of New York.....	25.7 x 94	491	21	100 to 102 Spring street.....	50,000	Parochial School.....	" "
St. Patrick's Church.....	100.1 x 100	491	37	100 to 102 Spring street.....	50,000	Fire Department.....	" "
The City of New York.....	25.7 x 94	491	21	100 to 102 Spring street.....	50,000	Parochial School.....	" "
St. Patrick's Church.....	100.1 x 100	491	37	100 to 102 Spring street.....	50,000	Fire Department.....	" "
The City of New York.....	25.7 x 94	491	21	100 to 102 Spring street.....	50,000	Parochial School.....	" "
St. Patrick's Church.....	100.1 x 100	491	37	100 to 102 Spring street.....	50,000	Fire Department.....	" "
The City of New York.....	25.7 x 94	491	21	100 to 102 Spring street.....	50,000	Parochial School.....	" "
St. Patrick's Church.....	100.1 x 100	491	37	100 to 102 Spring street.....	50,000	Fire Department.....	" "
The City of New York.....	25.7 x 94	491	21	100 to 102 Spring street.....	50,000	Parochial School.....	" "
St. Patrick's Church.....	100.1 x 100	491	37	100 to 102 Spring street.....	50,000	Fire Department.....	" "
The City of New York.....	25.7 x 94	491	21	100 to 102 Spring street.....	50,000	Parochial School.....	" "
St. Patrick's Church.....	100.1 x 100	491	37	100 to 102 Spring street.....	50,000	Fire Department.....	" "
The City of New York.....	25.7 x 94	491	21	100 to 102 Spring street.....	50,000	Parochial School.....	" "
St. Patrick's Church.....	100.1 x 100	491	37	100 to 102 Spring street.....	50,000	Fire Department.....	" "
The City of New York.....	25.7 x 94	491	21	100 to 102 Spring street.....	50,000	Parochial School.....	" "
St. Patrick's Church.....	100.1 x 100	491	37	100 to 102 Spring street.....	50,000	Fire Department.....	" "
The City of New York.....	25.7 x 94	491	21	100 to 102 Spring street.....	50,000	Parochial School.....	" "
St. Patrick's Church.....	100.1 x 100	491	37	100 to 102 Spring street.....	50,000	Fire Department.....	" "
The City of New York.....	25.7 x 94	491	21	100 to 102 Spring street.....	50,000	Parochial School.....	" "
St. Patrick's Church.....	100.1 x 100	491	37	100 to 102 Spring street.....	50,000	Fire Department.....	" "
The City of New York.....	25.7 x 94	491	21	100 to 102 Spring street.....	50,000	Parochial School.....	" "
St. Patrick's Church.....	100.1 x 100	491	37	100 to 102 Spring street.....	50,000	Fire Department.....	" "
The City of New York.....	25.7 x 94	491	21	100 to 102 Spring street.....	50,000	Parochial School.....	" "
St. Patrick's Church.....	100.1 x 100	491	37	100 to 102 Spring street.....	50,000	Fire Department.....	" "
The City of New York.....	25.7 x 94	491	21	100 to 102 Spring street.....	50,000	Parochial School.....	" "
St. Patrick's Church.....	100.1 x 100	491	37	100 to 102 Spring street.....	50		

NAME OF OWNER OR OCCUPANT.	DESCRIPTION OF PROPERTY.				VALUATION.	FOR WHAT PURPOSE USED. REASON FOR EXEMPTION.	GENERAL AND SPECIAL LAWS.
	Size of Lot.	Block No.	Lot or Ward No.	Street or Avenue.			
The City of New York	87 x 103.3	576	11	54 West 13th street.	\$60,000	Public School.	Chap. 908, Laws of 1896.
Duane Methodist Episcopal Church	19.6 x 75	579	6	292 Hudson street.	8,500	Church	"
					\$6,753,500		

SECTION TWO, VOLUME FIVE.

The City of New York	208 x 341	582	1	Hudson street.	\$250,000	Hudson Park.	Chap. 908, Laws of 1896.
Bedford Street M. E. Church	25.6 x 93.4	584	41	43 Morton street.	2,000	Parsonage, partial exemption.	"
The City of New York	71 x 216	585	41	488 Hudson street.	70,000	Public School.	"
Bedford Street Methodist Episcopal Church	90 x 98	586	47	54 Bedford street.	25,000	Church.	"
Abyssinia Baptist Church	44 x 97	592	50	164 and 166 Waverley place.	18,000	"	"
St. Joseph's Roman Catholic Church	106.5 x 102	592	71	65 and 67 Sixth avenue.	110,000	"	"
The City of New York	0.139a	592	87	Grove street.	25,000	Christopher Street Park.	"
Sisters of St. Vincent de Paul	22.3 x 97	592	56	154 Waverley place.	12,000	Home	"
St. Joseph's Church	26.8 x 29.10	592	65	6th avenue.	4,000	Church	"
"	22.5 x 97	592	63	138 Waverley place.	2,000	Parsonage, partial exemption.	"
Northern Dispensary	54 x 97	592	72	109 and 111 Washington place.	35,000	Parochial School.	"
The City of New York	63.3 x 72.7	593	51	Waverley place.	18,000	Dispensary and Hospital.	"
"	0.318a	595	86	West street.	75,000	Canal Street Park.	"
"		595	87	"	110,000	Clinton Market.	"
Society for Promoting the Gospel among Seamen	19 x 51.10	596	67	128 Charlton street.	10,000	Library and Church.	"
Protestant Episcopal Church Missionary Society	25 x 75.6	599	7	341 West street.	15,000	Home	"
Protestant Episcopal Church Missionary Society	74 x 50	599	9	"	30,000	Church	"
St. Joseph's Roman Catholic Church	25 x 100	601	52	112 Leroy street.	15,000	Parochial School.	"
The City of New York	25 x 100	602	64	78 Morton street.	12,000	Fire Department.	"
United States Government	213.8 x 208	604	33	Barrow street.	700,000	Appraisers' Stores.	"
Trinity Church	36 x 150	605	31	487 Hudson street.	25,000	Home	"
"	125 x 125	605	33	"	90,000	St. Luke's Church.	"
The City of New York	282 x 198	606	1	6th avenue.	400,000	Jefferson Market and Court.	"
St. Vincent's Hospital	98.4 x 150	606	13	42 Greenwich avenue.	85,000	Public School.	"
"	30.4 x 59.5	607	4	15 Seventh avenue.	8,000	Hospital	"
"	50 x 68.10	607	8	17 Seventh avenue.	50,000	"	"
"	146.9 x 206.6	607	10	160 to 168 West 12th street.	201,500	"	"
"	21.5 x 103.3	607	70	149 West 11th street.	11,000	"	"
"	25 x 150	607	75	163 West 11th street.	11,000	"	"
"	15 x 82.11	607	76	165 West 11th street.	7,000	"	"
Seventh Avenue Presbyterian Church	77.6 x 95	608	4	27 Seventh avenue.	35,000	Church	"
First Reformed Presbyterian Church	74.5 x 103.3	608	53	119 West 12th street.	30,000	"	"
Salvation Army	75 x 103.3	609	26	120 to 124 West 14th street.	160,000	Office and Plant.	Chap. 482, Laws of 1899.
"	206 x 84	609	59	127 West 13th street.	10,500	Industrial and Rescue Home	"
Thirteenth Street Presbyterian Church	85 x 103.3	609	66	141 to 145 West 13th street.	35,000	Church	Chap. 908, Laws of 1896.
The City of New York	25 x 97	610	51	132 West 10th street.	20,000	Fire Department.	"
Charles Street Presbyterian Church	25 x 95	612	33	39 and 41 Charles street.	25,000	Church	"
St. Agnes' Day Nursery	22 x 95	612	67	7 Charles street.	10,000	Day Nursery	"
North Baptist Church	76 x 116	613	17	232 to 236 West 11th street.	25,000	Church	"
St. John the Evangelist Protestant Episcopal Church	75 x 85	613	24	222 West 11th street.	35,000	"	"
St. John the Evangelist Protestant Episcopal Church	30 x 64.4	613	27	Waverley place.	12,000	"	"
Ascension Mission Association	33.4 x 88	616	16	8 and 10 Horatio street.	19,000	"	"
Jane Street Methodist Episcopal Church	59 x 87.6	616	33	13 to 17 Jane street.	22,000	"	"
The City of New York	222 x 87.6	616	54	8th avenue.	55,000	Jackson square.	"
Jane Street M. E. Church	18.7 x 87.6	616	32	11 Jane street.	2,000	Parsonage, partial exemption.	"
The City of New York	150 x 103.3	617	47	208 and 210 West 13th street.	100,000	Public School	"
Central Metropolitan Temple	92.6 x 100	618	34	50 to 58 Seventh avenue.	25,000	Church	"
St. John's Lutheran Church	64.8 x 90.6	619	78	81 Christopher street.	18,000	"	"
The City of New York	49.9 x 46.8	620	18	96 and 98 Charles street.	22,000	Fire Department.	"
Zion Methodist Episcopal Church	87 x 100	620	41	353 Bleecker street.	35,000	Church	"
Holland Mission	25 x 111.6	623	54	279 West 11th street.	12,000	"	"
The City of New York	2022 x 113	624	24	8th avenue.	50,000	Abington square	"
"	85.6 x 113	627	59	27 to 31 Horatio street.	35,000	Public School.	"
St. Bernard's Roman Catholic Church	75 x 126.6	629	18	330 to 334 West 14th street.	60,000	Church	"
St. Bernard's Roman Catholic Church	25 x 126.6	629	21	328 West 14th street.	2,000	Parsonage, partial exemption.	"
The City of New York	123 x 95	630	12	270 to 276 West 10th street.	60,000	Public School.	"
St. Veronica's Roman Catholic Church	80 x 95.2	630	26	149 to 155 Christopher street.	35,000	Church	"
St. Veronica's Roman Catholic Church	29.7 x 55.6	630	5	657 Washington street.	2,000	Parsonage, partial exemption.	"
Perry Street Methodist Episcopal Church	42 x 100	632	15	132 and 134 Perry street.	18,000	Church	"
The City of New York	75 x 97.6	632	31	133 to 137 Charles street.	45,000	Police Department.	"
"	486.6 x 336	644	1	West street.	350,000	Gansevoort Market.	"
"	389 x 400	651	1	"	600,000	West Washington Market.	"
"	30 x 504	655	1	"	175,000	Pier 40	"
"		655	2	"	45,000	Bulkhead	"
"		655	5	"	200,000	Pier 42	"
"	40 x 724	655	6	"	35,000	Bulkhead	"
"		655	7	"	200,000	Pier 34	"
"	90 x 724	655	8	"	60,000	Bulkhead	"
"	62.3 x 736	655	9	"	160,000	Bulkhead	"
"		655	10	"	65,000	Pier 35	"
"	75.3 1/2 x 730	655	11	"	225,000	Bulkhead	"
"		655	13	"	65,000	Pier 36	"
"		655	14	"	60,000	Bulkhead	"
"	80.2 x 719.5	656	15	"	125,000	Pier 37	"
"		656	1	"	60,000	Bulkhead	"
"	75.2 1/2 x 713	656	2	"	200,000	Pier 38	"
"		656	3	"	60,000	Bulkhead	"
"		656	4	"	8,500	Pier 39	"
"	75 x 707	656	5	"	200,000	Bulkhead	"
"		656	6	"	45,000	Pier 40	"
"		656	7	"	8,500	Bulkhead	"
"	75 x 697	656	9	"	200,000	Pier 41	"
"		656	10	"	70,000	Bulkhead	"
"		656	11	"	230,000	Pier 42	"
"	80 x 580	656	12	"	55,000	Bulkhead	"
"	Irregular	656	13	"	85,000	Pier 43	"
"		657	1	"	100,000	Bulkhead	"
"		657	2	"	60,000	Pier 44	"
"	50 x 670	657	3	"	100,000	Bulkhead	"
"		657	4	"	55,000	Pier 45	"
"	50 x 660	657	5	"	100,000	Bulkhead	"
"		657	6	"	35,000	Pier 46	"
"	80 x 627	657	7	"	200,000	Bulkhead	"
"		657	8	"	60,000	Pier 47	"
"	60 x 550	657	9	"	150,000	Bulkhead	"
"		657	10	"	50,000	Pier 48	"
"	50 x 371	657	11	"	60,000	Bulkhead	"
"		657	12	"	75,000	Pier 49	"
"		658	14	"	100,000	Bulkhead	"
"	125 x 732	658	1	"	750,000	Pier 50	"
"		658	3	"	100,000	Bulkhead	"
"	125 x 719	658	5	"	750,000	Pier 51	"
"		658	7	"	100,000	Bulkhead	"
"	120 x 750	658	9	"	750,000	Pier 52	"
"		658	11	"	100,000	Bulkhead	"
"	110 x 6	658	13	"	620,000	Pier 53	"
"		658	15	"	95,000	Bulkhead	"
"	70 x 678	658	17	"	335,000	Pier 54	"
"		659	19	"	8,500	Bulkhead	"
"		659	1	13th avenue.	3,000	"	"
"		659	2	"	60,000	"	"
"	36 x 371	659	2 1/2	"	65,000	Pier 55	"
"	40.2 x 224.3	659	3	"	25,000	Bulkhead	"
"		659	4	"	50,000	Pier 56	"
"	50 x 327	659	4 1/2	"	75,000	Bulkhead	"
"	40.4 x 206.3	659	5	"	25,000	Pier 57	"
"		659	6	"	100,000	Bulkhead	"
"	40 x 199	659	6 1/2	"	25,000	Pier 58	"
"	41 x 211	659	7	"	30,000	Bulkhead	"
"	27.9 1/2 x 212.11	659	11	"	18,000	Pier 59	"
"		659	14	"	12,000	Bulkhead	"
					\$12,289,500		

SECTION THREE, VOLUME ONE.

The City of New York	103.2 x 78.3	662	1	West 14th street.	\$45,000	Ferry-house and slip	Chap. 908, Laws of 1896.
"	282.98 in	662	4	West 15th street.	30,000	Pier	"

NAME OF OWNER OR OCCUPANT.	DESCRIPTION OF PROPERTY.				VALUATION.	FOR WHAT PURPOSE USED. REASON FOR EXEMPTION.	GENERAL AND SPECIAL LAWS.
	Size of Lot.	Block No.	Lot or Ward No.	Street or Avenue.			
The City of New York.....	175	12	7	West 25th street.....	\$10,000	Pier.....	Chap. 28, Laws of 1891.
".....	350	12	10	West 25th street.....	20,000	".....	".....
".....	42 1/2 x 117 1/2 ft.	12	11	West 25th street.....	20,000	".....	".....
".....	50 x 125 ft.	12	12	West 25th street.....	25,000	".....	".....
".....	50.6 x 125 ft.	12	13	West 25th street.....	25,000	".....	".....
".....	Pier.....	12	14	West 25th street.....	25,000	".....	".....
".....	12	15	West 25th street.....	25,000	".....	".....
".....	200 ft.	12	16	West 25th street.....	25,000	".....	".....
".....	12	17	West 25th street.....	25,000	".....	".....
".....	50 ft.	12	18	West 25th street.....	25,000	".....	".....
".....	80 ft.	12	19	West 25th street.....	25,000	".....	".....
".....	80 ft.	12	20	West 25th street.....	25,000	".....	".....
".....	80 ft.	12	21	West 25th street.....	25,000	".....	".....
".....	80 ft.	12	22	West 25th street.....	25,000	".....	".....
".....	80 ft.	12	23	West 25th street.....	25,000	".....	".....
".....	80 ft.	12	24	West 25th street.....	25,000	".....	".....
".....	80 ft.	12	25	West 25th street.....	25,000	".....	".....
".....	80 ft.	12	26	West 25th street.....	25,000	".....	".....
".....	80 ft.	12	27	West 25th street.....	25,000	".....	".....
".....	80 ft.	12	28	West 25th street.....	25,000	".....	".....
".....	80 ft.	12	29	West 25th street.....	25,000	".....	".....
".....	80 ft.	12	30	West 25th street.....	25,000	".....	".....
".....	80 ft.	12	31	West 25th street.....	25,000	".....	".....
".....	80 ft.	12	32	West 25th street.....	25,000	".....	".....
".....	80 ft.	12	33	West 25th street.....	25,000	".....	".....
".....	80 ft.	12	34	West 25th street.....	25,000	".....	".....
".....	80 ft.	12	35	West 25th street.....	25,000	".....	".....
".....	80 ft.	12	36	West 25th street.....	25,000	".....	".....
".....	80 ft.	12	37	West 25th street.....	25,000	".....	".....
".....	80 ft.	12	38	West 25th street.....	25,000	".....	".....
".....	80 ft.	12	39	West 25th street.....	25,000	".....	".....
".....	80 ft.	12	40	West 25th street.....	25,000	".....	".....
".....	80 ft.	12	41	West 25th street.....	25,000	".....	".....
".....	80 ft.	12	42	West 25th street.....	25,000	".....	".....
".....	80 ft.	12	43	West 25th street.....	25,000	".....	".....
".....	80 ft.	12	44	West 25th street.....	25,000	".....	".....
".....	80 ft.	12	45	West 25th street.....	25,000	".....	".....
".....	80 ft.	12	46	West 25th street.....	25,000	".....	".....
".....	80 ft.	12	47	West 25th street.....	25,000	".....	".....
".....	80 ft.	12	48	West 25th street.....	25,000	".....	".....
".....	80 ft.	12	49	West 25th street.....	25,000	".....	".....
".....	80 ft.	12	50	West 25th street.....	25,000	".....	".....
".....	80 ft.	12	51	West 25th street.....	25,000	".....	".....
".....	80 ft.	12	52	West 25th street.....	25,000	".....	".....
".....	80 ft.	12	53	West 25th street.....	25,000	".....	".....
".....	80 ft.	12	54	West 25th street.....	25,000	".....	".....
".....	80 ft.	12	55	West 25th street.....	25,000	".....	".....
Church of The Guardian Angel....	50 x 98.9	699	44	310 West 28th street.....	35,000	Church.....	".....
Charity Organization Society of New York City.....	100 x 98.0	707	33	20th avenue, 29th and 30th streets	30,000	Wayfarers' Home.....	".....
Bethany Congregational Church..	74 x 100	717	25	".....	".....	Church.....	".....
The City of New York.....	225 x 98.0	709	10	312 to 316 West 37th street.....	140,000	Public School.....	".....
".....	95 x 98	715	29	".....	".....	".....	".....
General Theological Seminary of the Protestant Episcopal Church.....	114 x 800	716	24	427 West 17th street.....	28,000	Fire Department.....	".....
Samaritan Home for the Aged....	44 x 107.6 ft.	719	1	5th and 6th avenues, 10th and 11th streets.....	1,450,000	Seminary.....	".....
The City of New York.....	805 x 98.0	725	33	414 West 1st street.....	25,000	Home.....	Chap. 400, Laws of 1896.
St. Michael's Roman Catholic Church.....	800 x 107.6 ft.	729	61	418 to 424 West 11th street.....	250,000	Public School.....	Chap. 201, Laws of 1896.
St. Michael's Roman Catholic Church.....	800 x 107.6 ft.	729	28	Northwest corner 5th avenue and 1st street.....	500,000	Church and School.....	".....
Evangelistic Training School and Seminary.....	24.8 1/2 x 100	729	39	113 and 115 Ninth avenue.....	1,000	Parsonage, partial exemption.....	".....
The City of New York.....	19 x 18.0 ft.	730	19	465 West 30d street.....	12,000	Mission and School.....	".....
St. Mary's Free Hospital for Chil- dren.....	15 x 18.6	730	71	440 West 33d street.....	27,000	Fire Department.....	".....
Thirty-fifth Street Methodist Epis- copal Church.....	92.80 x 49.4 1/2 ft.	732	31	403 to 409 West 34th street.....	125,000	Hospital.....	".....
The City of New York.....	25 x 98.0	734	69	460 West 32th street.....	25,000	Church.....	".....
".....	25 x 98.0	731	55	439 West 28th street.....	27,000	Fire Department.....	".....
".....	50 x 98.9	734	55	436 West 37th street.....	55,000	Police Department.....	".....
					\$4,933,000		

SECTION THREE, VOLUME TWO

The City of New York.....	183	211,974 fr.	248	41	110 West 17th street.....	\$200,000	Public School.....	Chap. 90, Laws of 1896.
Eighteenth Street Methodist Epis- copal Church.....	180	2 32	248	7	111 West 18th street.....	100,000	".....	" "
St. Peter's Protestant Episcopal Church.....	81	2 114	249	23	112 West 18th street.....	75,000	Church.....	" "
New York City Mission and Tract Society.....	141.6	2 100	249	70	116 West 20th street.....	150,000	Church and Parochial School.....	" "
United German Evangelical Lu- theran Church.....	43	2 74	244	40	223 West 20th street.....	17,000	Baby's Fold.....	" "
Twenty-fourth Street Methodist Episcopal Church.....	39.46	2 48.9	246	23	117 and 119 West 22nd street.....	30,000	Church.....	" "
Twenty-fourth Street Methodist Episcopal Church.....	39	2 91.9	248	5	116 West 24th street.....	40,000	".....	" "
The City of New York.....	91	2 58.9	248	7	117 West 4th street.....	9,000	Parsonage, partial exemption.....	" "
St. Columbia's Roman Catholic Church.....	75	2 107.6	249	10	119 West 25th street.....	20,000	Fire Department.....	" "
St. Columbia's Roman Catholic Church.....	130	2 98.9	249	27	141 West 25th street.....	81,000	Church and Parochial School.....	" "
Reformed Church of America.....	41	2 46.9	249	13	141 and 143 West 25th street.....	9,000	Parsonage, partial exemption.....	" "
Protestant Episcopal Church of the Holy Apostles.....	25	2 28.9	249	50	141 West 26th street.....	15,000	Manse Chapel.....	" "
Protestant Episcopal Church par- sonage.....	98.9	2 120 fr.	251	70	208 Ninth avenue.....	125,000	Church.....	" "
Cheslen Methodist Episcopal Church.....	41.51	2 98.9	251	75	110 West 28th street.....	9,000	Parsonage, partial exemption.....	" "
Cheslen Methodist Episcopal Church.....	69	2 36.9	254	21	111 West 30th street.....	25,000	Church.....	" "
The Young Women's Home Society of the French Evangelical Church.....	20	2 98.9	254	24	117 West 30th street.....	2,000	Parsonage, partial exemption.....	" "
North Presbyterian Church.....	23	2 93.9	254	13	141 West 30th street.....	8,000	Women's Home.....	" "
New York Institution for the Blind West Thirty-third Street Baptist Church.....	98.9	2 100	255	2	118 Ninth avenue.....	125,000	Church.....	" "
French Benevolent Society Hos- pital.....	107.6	2 400	257	1	119 and 121 West 30th street and 9th ave. 301 West 13d street.....	80,000	Mind Asylum.....	" "
Collegiate Reformed Church of Thirty-fourth Street.....	75	2 91.9	257	17	301 West 13d street.....	85,000	Church.....	" "
Metropolitan Trust Hospital.....	30	2 113.9	257	30	302 West 14th street.....	60,000	Hospital.....	" "
The City of New York.....	25	2 94.9	258	13	303 West 14th street.....	125,000	Church.....	" "
Methodist Cemetery.....	141.6	2 127.6 fr.	258	13	111 West 14th street.....	15,000	Hospital.....	" "
Second German M. E. Church.....	37.6	2 98.9	259	8	111 West 14th street.....	27,000	Public School.....	" "
Xavier Club.....	37.6	2 98.9	259	23	111 West 14th street.....	25,000	Cemetery.....	" "
St. Joseph's Home for the Aged, New York City.....	37.6	2 98.9	259	68	111 West 14th street.....	25,000	Church.....	" "
St. Joseph's Home for the Aged, New York City.....	35	2 90	254	35	111 West 14th street.....	25,000	Parsonage, partial exemption.....	" "
Sixteenth Street Baptist Church.....	109.8	2 100.6 fr.	259	27	111 West 14th street.....	25,000	Moral and mental improvement.....	" "
The City of New York.....	30	2 103.9	259	27	111 West 14th street.....	25,000	Home.....	" "
Westminster Presbyterian Church of West Twenty-third Street.....	69	2 114.7 fr.	258	0	111 West 14th street.....	25,000	Church.....	" "
Third Reformed Presbyterian Church.....	35	2 82.11 fr.	259	55	111 West 14th street.....	25,000	Police Department.....	" "
The City of New York.....	25	2 75	270	27	111 West 14th street.....	25,000	Fire Department.....	" "
Westminster Presbyterian Church of West Twenty-third Street.....	82	2 113.9	278	56	111 West 14th street.....	25,000	Church.....	" "
Third Reformed Presbyterian Church.....	30	2 94.9	279	86	111 West 14th street.....	25,000	".....	" "
The City of New York.....	125	2 107.6 fr.	274	39	111 West 14th street.....	25,000	Public School.....	" "
The Jeanne D'Arc Home.....	30	2 82	274	39	111 West 14th street.....	25,000	Home.....	" "
First African M. E. Church.....	80	2 98.9	271	17	111 West 14th street.....	25,000	Church.....	" "
St. John the Baptist Roman Cath- olic Church.....	102.41	2 106.6 fr.	280	30	111 West 14th street.....	25,000	Church.....	" "
St. Joseph of the Capuchin Order.....	18.10	2 98.9	280	26	111 West 14th street.....	25,000	".....	" "
".....	12.10	2 98.9	280	27	111 West 14th street.....	25,000	School, partial exemption.....	" "
".....	12.10	2 98.9	280	28	111 West 14th street.....	25,000	".....	" "
".....	12.10	2 98.9	280	29	111 West 14th street.....	25,000	".....	" "
St. Elizabeth's Hospital.....	30	2 98.9	281	20, 21	111 West 14th street.....	25,000	Hospital.....	" "
Children's Aid Society.....	48.9	2 100	281	37	111 West 14th street.....	25,000	Home and School.....	Chap. 170, Laws of 1894.
St. Paul's Evangelical Church.....	77	2 9	283	72	111 West 14th street.....	25,000	Church.....	Chap. 99, Laws of 1894.
German Methodist Evangelical Church.....	37.6	2 98.9	284	51	111 West 14th street.....	25,000	".....	" "
The Brick Presbyterian Church and Chapel.....	73	2 98.9	284	60	111 West 14th street.....	25,000	".....	" "
The Brick Presbyterian Church and Chapel.....	35	2 94.9	284	37	111 West 14th street.....	25,000	".....	" "
The City of New York.....	95	2 109.8 fr.	286	81	111 West 14th street.....	25,000	Fire Department.....	" "
New Amsterdam Eye and Ear Hospital.....	41	2 98.9	287	60	111 West 14th street.....	25,000	Hospital.....	" "
Second Reformed Presbyterian Church.....	75	2 98.9	289	27	111 West 14th street.....	25,000	Church.....	" "
St. Vincent De Paul Roman Cath- olic Orphan Asylum.....	130	2 94.9 fr.	289	30	111 West 14th street.....	25,000	Home.....	" "
St. Chrysostom Protestant Episco- pal Church.....	98.9	2 100	289	36	111 West 14th street.....	25,000	Church.....	" "
Dutch Evangelical Church.....	75	2 98.9	289	65	111 West 14th street.....	25,000	".....	" "

NAME OF OWNER OR OCCUPANT.	DESCRIPTION OF PROPERTY.				VALUATION.	FOR WHAT PURPOSE USED. REASON FOR EXEMPTION.	GENERAL AND SPECIAL LAWS.
	Size of Lot.	Block No.	Lot or Ward No.	Street or Avenue.			
West Side Day Nursery.....	20 x 98.9	189	20	265 West 40th street.....	\$17,000	Infant Nursery.....	Chap. 909, Laws of 1891.
St. Mary's Lullaby House.....	37.4 x 90.6 in	790	11	147 West 14th street.....	95,000	Home.....	"
The City of New York.....	24.0 x 206.6 in	790	20	199 West 14th street.....	500,000	Armory, 9th Regiment, National Guard, N. Y.	"
School of Industrial Art for Women.....	20 x 103.3	791	51	220 West 16th street.....	35,000	Industrial School.....	"
French Evangelical Presbyterian Church.....	50 x 95.9 in	791	60	126 West 16th street.....	50,000	Church.....	"
The College of St. Francis Xavier.....	29.5 x 99 in	791	60	126 to 146 West 16th street.....	100,000	Parochial School.....	"
The City of New York.....	110.4 x 32 in	795	60	140 West 20th street.....	50,000	Public School.....	"
Sheworth Israel Cemetery.....	80.3 x 124	796	47	210 West 21st street.....	125,000	Cemetery.....	"
Christ Mission.....	25 x 32	796	63	143 West 21st street.....	15,000	Church.....	"
Rev. Henry P. Mendes.....	16.3 x 96.9	798	32	110 West 22d street.....	2,500	Property of a clergyman.....	"
St. Vincent De Paul Roman Catholic Church.....	73 x 192.6 in	799	33	125 West 22d street.....	125,000	Church.....	"
St. Philip's Protestant Episcopal Church.....	33.4 x 98.9	799	32	120 and 122 West 23d street.....	95,000	"	"
The New York Juvenile Asylum.....	74.7 1/2 x 94.9	801	8	163 West 25th street.....	30,000	"	"
Margaret Sheridan House.....	40 x 94.9 in	801	30	104 West 25th street.....	50,000	House of Reception.....	"
The City of New York.....	110 x 94.9	801	30	105 West 27th street.....	35,000	Home.....	"
"	83 x 98.9	805	0	120 West 28th street.....	175,000	Public School.....	"
"	113.7 x 110.9 in	805	73	169 West 29th street.....	35,000	Fire Department.....	"
"	76 x 98.9 in	805	24	122 to 128 West 30th street.....	500,000	Public School.....	"
St. Francis of Assisi, Roman Catholic Church.....	27 x 80	807	20	115 and 139 West 30th street.....	80,000	Police Department.....	"
St. Francis of Assisi, Roman Catholic Church.....	79 x 141.0 in	807	16	135 West 31st street.....	10,000	Home.....	"
St. Francis of Assisi, Roman Catholic Church.....	32 x 54.8	807	50	141 West 31st street.....	150,000	Church.....	"
The City of New York.....	57.10 1/2 x 94.9	809	28	146 West 32d street.....	10,000	Parochial School.....	"
The State of New York.....	98.9 x 202.4	811	1	117 and 125 West 32d street.....	30,000	Fire Department.....	"
Holy Innocent Roman Catholic Church.....	123 x 94.9 in	812	52	34th & 35th streets & Broadway	75,000	Public Park.....	"
Holy Innocent Roman Catholic Church.....	20 x 71.9	812	19 and 20	35th street and 7th avenue.....	600,000	New York State Arsenal.....	"
St. Francis Xavier Roman Catholic Church.....	100.9 x 206.6 in	817	9	128 West 37th street.....	725,000	Church and Parochial School.....	"
The New York Hospital.....	200 x 206.6 in	817	55	127 and 129 West 36th street.....	2,000	Parsonage, partial exemption.....	"
St. Francis Xavier Roman Catholic Apostleship of Prayer.....	50 x 92	818	19	59 West 13th street.....	80,000	Church and College.....	"
Sacred Heart Roman Catholic Convent.....	78.9 1/2 x 124	819	10	15th to 20th street, and 5th to 8th avenue.....	1,000,000	Hospital.....	Chap. 452, Laws of 1889.
Methodist Book Concern.....	104.3 1/2 x 193 in	821	41	29 West 16th street.....	45,000	Residence, office and plant.....	Chap. 908, Laws of 1896.
Protestant Episcopal Church of the Holy Communion.....	84 x 168.12 in	822	1	53 West 17th street.....	100,000	Convent.....	"
Presbyterian Mission Building.....	92 x 102	822	22	148 Fifth avenue.....	1,000,000	Business office and plant.....	"
Evangelical Lutheran Church of the Holy Trinity.....	30.5 x 98.9	823	11	20th street and 6th avenue.....	300,000	Church and Home for the Aged.....	"
Evangelical Lutheran Church of the Holy Trinity.....	20 x 98.9	823	10	21st street and 5th avenue.....	275,000	Business office and plant.....	"
Masonic Hall and Asylum Fund.....	98.9 x 141	823	1	47 West 21st street.....	100,000	Church.....	"
The City of New York.....	Irregular Park.....	825	42	49 West 21st street.....	1,000	Parsonage, partial exemption.....	"
Protestant Episcopal Trinity Church.....	120 x 197.6	827	21	53d street and 6th avenue.....	1,000,000	General business offices and lodgerooms of the Masonic Order.....	Chap. 470, Laws of 1889.
Trinity Church.....	25 x 98.9	827	59	Worth Monument Park.....	200,000	Public Park.....	Chap. 908, Laws of 1896.
				105 West 25th street.....	130,000	Church and Parochial School.....	"
				20 West 26th street.....	45,000	Parish House.....	"
					\$11,379,000		

SECTION THREE, VOLUME THREE.

American Geographical Society.....	25 x 98.9	831	28	11 West 25th street.....	\$49,000	Educational.....	Chap. 908, Laws of 1896.
Collegiate Reformed Presbyterian Church.....	98.9 x 150	831	32	270 Fifth avenue.....	475,000	Church.....	"
Mechanics and Engineers' Library Association.....	28 x 98.9	832	53	12 West 31st street.....	50,000	Library.....	"
The City of New York.....	Irregular.....	834	1	Northeast corner 6th avenue, 2nd to 3rd street.....	190,000	Greasy Square.....	"
Broadway Tabernacle.....	98.9 x 150	836	1	6th avenue and 24th street.....	600,000	Church.....	"
Brick Presbyterian Church.....	98.9 x 145	839	20	406 to 412 Fifth avenue.....	350,000	"	"
St. Ignace Episcopal Church.....	50 x 98.9	841	80	34 and 36 West 40th street.....	150,000	"	"
Young Women's Christian Association.....	28 x 98.9	842	75	43 East 39th street.....	27,000	"	"
Young Women's Christian Association.....	75 x 103.3	843	8	5 to 9 East 15th street.....	160,000	Moral and mental improvement.....	"
Young Women's Christian Association.....	23 x 106.6	843	18	14 and 16 East 16th street.....	105,000	"	"
Young Women's Christian Association.....	25 x 105.11	843	30	Union square.....	1,000	Lincoln Monument.....	"
The City of New York.....	Irregular.....	845	1	24 East 18th street.....	42,000	Union Square.....	"
"	75.8 x 78	846	60	4th avenue and 2nd street.....	300,000	Fire Department.....	"
Fourth Avenue Presbyterian Church.....	76.1 1/2 x 100 in	851	35	306 to 312 Fourth avenue.....	600,000	Church.....	Chap. 470, Laws of 1889.
Young Men's Christian Association.....	83.4 1/2 x 175	851	41	24 East 2nd street.....	37,000	Offices, plant and business.....	Chap. 908, Laws of 1896.
Young Men's Christian Association.....	73.4 x 98.9	851	41	Madison square.....	4,500,000	Church.....	"
The City of New York.....	Irregular.....	852	1	Madison square.....	4,500,000	Madison Square.....	"
Madison Square Presbyterian Church.....	74.0 1/2 x 130 in	853	36	Madison avenue and 24th street	375,000	Church.....	"
The City of New York.....	40.4 1/2 x 150	855	1	27 and 29 Madison avenue.....	450,000	Appellate Court.....	"
Society for the Prevention of Cruelty to Animals.....	30 x 98.9	856	27	27 East 25th street.....	800,000	Charitable.....	"
French Church du Saint Esprit.....	65 x 98.9	857	35	42 East 27th street.....	60,000	Church.....	"
Mott Memorial Library.....	21.8 x 90	857	18	71 Madison avenue.....	40,000	Library.....	Chap. 470, Laws of 1889.
St. Leo's Roman Catholic Church.....	50 x 98.9	858	27	21 and 23 East 28th street.....	150,000	Church.....	Chap. 908, Laws of 1896.
Protestant Episcopal Church of Transfiguration.....	150 x 98.9	859	6	3 to 9 East 29th street.....	250,000	"	"
Home of the Friendless.....	75 x 127.8	859	26	17 East 29th street.....	100,000	"	"
Protestant Episcopal Church of Transfiguration.....	25 x 98.9	859	12	11 East 20th street.....	27,000	Church.....	"
Madison Avenue Baptist Church.....	78 x 150	860	81	131 Madison avenue.....	205,000	"	"
Rev. Rudolph Terry.....	24.0 x 100	861	87	71 Madison avenue.....	7,500	Property of a clergyman, partial exemption.....	"
Unionist Church of the Messiah.....	125 x 30 in	864	33	61 East 34th street.....	375,000	Church.....	"
Protestant Episcopal Church of the Incarnation.....	74 x 150 in	865	20	207 Madison avenue.....	975,000	"	"
Church of the Holy Incarnation.....	44.8 x 91.8 in	865	18	209 Madison avenue.....	2,000	Parsonage, partial exemption.....	"
Reformed Dutch Church.....	73.9 x 123	867	52	223 Madison avenue.....	300,000	Church.....	"
The City of New York.....	23 x 103.3	870	1	Union square.....	7,000	Washington Monument.....	"
Prison Association of New York.....	23 x 103.3	871	31	125 East 15th street.....	11,000	Charitable.....	"
All Souls Parish House.....	26.8 x 90	875	20	104 East 20th street.....	13,000	Religious and educational.....	"
All Souls Church.....	58 x 100	875	29	Southeast corner 4th avenue and 20th street.....	200,000	Church.....	"
Society of Friends.....	106 x 109	876	53	140 to 146 East 20th street.....	130,000	"	"
Calvary Church.....	117.8 x 145	877	1	Northeast corner 4th avenue and 21st street.....	300,000	Parsonage, partial exemption.....	"
"	33.6 x 98.9	877	7	103 East 21st street.....	2,000	"	"
Domestic and Foreign Mission Society of the Protestant Episcopal Church.....	80 x 70	877	82	975 to 981 Fourth avenue.....	150,000	Offices and plant.....	"
Calvary Protestant Episcopal Church.....	80 x 90.5	877	26	106 East 22d street.....	10,000	Church.....	"
United Charities of The City of New York.....	98.9 x 130 in	878	1	985 Fourth avenue.....	245,000	Offices and plant.....	"
The City of New York.....	122.6 x 200 in	878	20	Southeast corner of Lexington avenue and 23d street.....	980,000	College.....	"
Swedish Lutheran Church.....	50 x 98.9	878	32	127 and 129 East 23d street.....	60,000	Church.....	"
Society for the Prevention of Cruelty to Children.....	30 x 98.9	878	74	100 and 102 East 23d street.....	75,000	Charitable.....	"
Society for the Prevention of Cruelty to Animals.....	25 x 98.9	878	8	121 East 24th street.....	10,000	"	"
The City of New York.....	197.6 x 105	881	6	60 to 78 Lexington avenue.....	415,000	Armory, 6th Regiment, N. G. N. Y.....	"
First Swedish Baptist Church.....	29 x 98.9	881	50	128 East 27th street.....	5,500	Church.....	"
St. Stephen's Roman Catholic Church.....	150 x 197.6	884	30	141 to 145 East 28th street.....	457,500	Parochial School.....	"
St. Stephen's Roman Catholic Church.....	30 x 93.9	884	34	142 East 29th street.....	2,000	Parsonage, partial exemption.....	"
St. Stephen's Roman Catholic Church.....	30 x 98.9	884	55	140 East 29th street.....	10,000	Parochial School.....	"
Young Men's Christian Association.....	21.10 x 60	884	53	139 Lexington avenue.....	12,000	Home.....	"
St. Stephen's Roman Catholic Church.....	20 x 98.9	884	57	136 East 29th street.....	10,000	Church.....	"
St. Stephen's Roman Catholic Church.....	30 x 98.9	884	58	134 Lexington avenue.....	10,000	"	"
Madison Square Church.....	40.4 1/2 x 80	885	71	135 East 29th street.....	15,000	"	"
Adelphi Synagogue.....	25 x 98.9	885	38	425 to 427 Third avenue.....	40,000	Home.....	"
Madison Square Church House.....	20.5 x 80	885	45	260 East 33d street.....	50,000	Fire Department.....	"
The City of New York.....	23 x 73	885	1	Northeast corner of Fourth avenue and 33d street.....	900,000	Armory, 11th Regiment, N. G. N. Y.....	"
"	197.4 x 210.7	885	1	160 East 33d street.....	40,000	Police Department.....	"
Swedenborgian Church.....	30.4 x 100	886	28	161 East 33d street.....	100,000	Church.....	"
Protestant Episcopal Church of the Epiphany.....	34.4 x 100	886	29	261 Lexington avenue.....	180,000	"	"

NAME OF OWNER OR OCCUPANT.	DESCRIPTION OF PROPERTY.				VALUATION.	FOR WHAT PURPOSE DEDICATED. REASON FOR EXEMPTION.	GENERAL AND SPECIAL LAWS.
	Size of Lot.	Block No.	Lot or Ward No.	Street or Avenue.			
House of the Evangelists.....	34.0 x 54	304	59	481 Lexington avenue.....	\$19,000	Home.....	Chap. 906, Laws of 1896.
St. Elizabeth's House.....	36.6 x 119.3	305	17	423 East 15th street.....	17,000	"	"
Eclectic Medical College.....	46 x 109.3	306	29	239 East 15th street.....	17,000	College.....	"
German Masonic Temple.....	30 x 103.3	306	18	250 East 15th street.....	16,000	Charitable.....	Chap. 190, Laws of 1895.
St. Elizabeth's Industrial School..	35.0 x 100.3	306	10	237 East 15th street.....	17,000	Parochial School.....	Chap. 906, Laws of 1896.
"	25 x 101.3	306	31	230 East 15th street.....	10,000	"	"
Society of Friends.....	40 x 158.20	307	16				
"	35.0 x 158.20	307	17				
"	35.0 x 158.20	307	18				
"	35.0 x 158.20	307	19				
"	25 x 154.0	307	20	Rutherford place, from 15th to	30,000	Church.....	"
"	25 x 154.0	307	21	16th street.....			
"	25 x 154.0	307	22				
"	25 x 154.0	307	23				
St. George's Church.....	30 x 113	307	47	205 to 207 East 16th street.....	100,000	Parish House.....	"
"	175 x 104	307	53	1 to 3 Rutherford place.....	30,000	Church.....	"
The City of New York.....	430 x 200	307	40	Rutherford place, 15th to 17th street.....	40,000	Suyvesant Park.....	"
St. John the Baptist Home.....	74 x 104	308	18	212 to 217 East 17th street.....	30,000	House.....	"
Lying-in Hospital of The City of New York.....	184 x 83	308	27	Second avenue, 17th to 18th street.....	300,000	Hospital.....	"
Wayside Day Nursery.....	32 x 30	308	49	214 and 215 East 18th street....	5,000	Nursery.....	"
"	28 x 30	308	50				"
Columbus Hospital.....	95 x 90	309	45	204 to 210 East 18th street.....	35,000	Hospital.....	"
The City of New York.....	100 x 90	309	0	201 East 18th street.....	80,000	Public School.....	"
"	81 x 90	309	13				"
Children's Aid Society.....	44.4 x 30.9	309	13	215 and 217 East 18th street....	50,000	School.....	Chap. 190, Laws of 1895.
Church of the Epiphany.....	75.6 x 175	309	11	373 Second avenue.....	145,000	Church.....	Chap. 906, Laws of 1896.
"	21 x 48.6	309	25	230 East 19th street.....	8,000	Parsonage, partial exemption.....	"
Calvary Church.....	75 x 122.6	309	51	216 East 19th street.....	60,000	Church.....	"
New York College of Dentistry...	38.9 x 30.9	309	5	209 and 207 East 19th street....	40,000	College.....	"
The City of New York.....	97.7 x 30.9	309	15	209 East 19th street.....	100,000	Public School.....	"
De Milt Dispensary.....	48.1 x 30.9	309	24	Northwest corner Second ave- nue and 9th street.....	50,000	Dispensary.....	Chap. 371, Laws of 1897.
New York Ophthalmic Hospital...	74.0 x 97.2	309	1	204 to 207 Third avenue.....	180,000	Hospital.....	Chap. 906, Laws of 1896.
The City of New York.....	25 x 98.9	309	13	223 East 19th street.....	18,000	Fire Department.....	"
"	25 x 98.9	309	13	223 East 19th street.....	18,000	Hospital.....	"
Rose Hill M. E. Church.....	38 x 30.9	309	15	223 East 19th street.....	60,000	Church.....	"
"	42.4 x 30.9	309	11	217 and 219 East 19th street....	2,000	Parsonage, partial exemption.....	"
The City of New York.....	125 x 107.6	309	17	212 to 215 East 19th street....	25,000	Public School.....	"
"	23.4 x 98.9	309	9	217 East 19th street.....	70,000	Fire Department.....	"
Memorial Chapel of the Madison Avenue Presbyterian Church.....	100 x 98.9	309	8	213 East 20th street.....	150,000	Church.....	"
Protestant Episcopal Church of the Reconciliation.....	60 x 98.9	309	40	244 East 20th street.....	40,000	"	"
Bethlehem Day Nursery.....	25 x 98.9	309	53	227 East 20th street.....	16,000	Charitable.....	"
Rev. E. S. Waldemar.....	10 x 98.9	309	13	227 East 20th street.....	3,000	Property of a clergyman, partial exemption.....	"
The City of New York.....	100 x 98.9	309	7	202 to 215 East 20th street.....	175,000	Public School.....	"
New York Polyclinic School and Hospital.....	32 x 98.9	309	51	218 East 21th street.....	60,000	Hospital and Medical School.....	"
New York Polyclinic School and Hospital.....	31 x 98.9	309	53	214 and 216 East 21th street....	44,000	"	"
St. Gabriel's Roman Catholic Church.....	70 x 98.9	309	17	209 to 213 East 21th street.....	50,000	Parochial School.....	"
The City of New York.....	35 x 60.10 x 3	309	20	233 East 21th street.....	4,500	Public School.....	"
"	100 x 109.6	309	22	237 East 21th street.....	274,000	"	"
Thirty-seventh Street Methodist Episcopal Church.....	75 x 113.6	309	18	205 East 21th street.....	75,000	Church.....	"
The City of New York.....	75 x 51	309	30	235 East 21th street.....	6,000	Public School.....	"
"	30 x 79.6	309	36				"
"	30 x 79.6	309	37				"
"	30 x 79.6	309	38	232 to 240 East 21th street.....	27,500	"	"
"	30 x 79.6	309	39				"
"	30 x 79.6	309	40				"
"	10.3 x 98.9	309	35	225 East 21th street.....	27,000	Fire Department.....	"
					\$21,512,000		

SECTION THREE, VOLUME FOUR

Salvation Army.....	26	X 103.3	971	58	326 East 15th street.....	\$16,000	Rescue Home for Women.....	Chap. 603, Laws of 1897.
Little Sisters of the Assumption.....	26	X 103.3	971	57	322 East 15th street.....	16,000	Home.....	" "
The City of New York.....	200	X 450	972	4	Stuyvesant square.....	178,000	Stuyvesant Park.....	" "
New York Infirmary for Women and Children.....	20	X 97	973	1	Livingston place.....	50,000	Medical College for Women.....	" "
New York Infirmary for Women and Children.....	15-9	X 97	973	1				
New York Infirmary for Women and Children.....	15-9	X 97	973	1				
New York Infirmary for Women and Children.....	15-9	X 190	973	1			Hospital.....	" "
New York Infirmary for Women and Children.....	15-9	X 190	973	45				
New York Infirmary for Women and Children.....	21	X 97.6	973	8				
The City of New York.....	210.3	X 266.6	974	1 to 14, and 28 to 37.	337 to 351 East 15th street.....	147,000	Public School.....	" "
Ladies' Christian Union.....	26	X 30 fr.	974	19	325 to 344 East 15th street.....	15,000	Charitable.....	" "
Hudson Methodist Episcopal Church	50	X 92	974	21	308 Second avenue.....	19,000	Church.....	" "
New York Skin and Cancer Hos- pital.....	40	X 75.102	975	1	301 to 305 East 14th street.....	30,000	Hospital.....	Chap. 357, Laws of 1893.
New York Skin and Cancer Hos- pital.....	30	X 46.8	975	6				
Colegate Chapel.....	44	X 38	975	52	379 East 10th street.....	25,000	Church.....	Chap. 908, Laws of 1896.
The City of New York.....	106	X 184 fr.	976	18	320 to 322 East 10th street.....	175,000	Public School.....	" "
New York Post-Graduate Hospital	94	X 130	976	7	144 to 150 Jerome avenue.....	210,000	Hospital.....	" "
Hebrew Charities Building.....	60	X 30	976	69	326 to 328 Second avenue.....	120,000	Offices and plant.....	Chap. 95, Laws of 1898.
Calvary Church.....	75	X 98.9	976	20	333 East 10th street.....	7,000	Church.....	Chap. 908, Laws of 1896.
The City of New York.....	30	X 18.9	976	21	333 East 10th street.....	25,000	Police Department.....	" "
Gallien Mansion.....	25	X 71.75	976	34				
".....	73	X 74.03	976	38	340 to 342 East 10th street.....	10,000	Church and House.....	" "
".....	75	X 71.75	976	38				
".....	75	X 71.75	976	38				
New York University.....	75-9	X 75	977	37	439 to 443 First avenue.....	75,000	Medical College.....	" "
Carnegie Laboratory.....	90	X 38.9	977	33	338 and 340 East 10th street....	10,000		" "
Mount Carmel Roman Catholic Church.....	101	X 197.5	978	30	337 to 341 East 10th street.....	85,000	Church.....	" "
Mount Carmel Missionary Society	95	X 99.9	978	23	334 East 10th street.....	18,000	Moral and mental improvement.....	" "
Philips' Mission.....	30	X 98.9	978	39	318 East 10th street.....	40,000	Church.....	" "
St. Gabriel's Roman Catholic Church.....	260	X 197.6 fr.	979	4	307 East 10th street.....	250,000	Church and Parochial School.....	" "
St. Gabriel's Roman Catholic Church.....	99	X 98.9	979	54	308 East 10th street.....	5,000	Pavement, partial exemption.....	" "
The City of New York.....	75	X 99	979	40	411 to 413 East 10th street.....	35,000	Public School.....	" "
St. George's Church.....	75	X 99	979	51	404 to 408 East 10th street.....	30,000	Mission Church.....	" "
The City of New York.....	75	X 99	979	51	411 to 413 East 10th street.....	45,000	Public School.....	" "
New York University.....	107.6	X 113.11%	979	83	N.W. cor. Avenue A and 10th st. 410 East 10th street.....	30,000	Corporation Storage Yards.....	" "
Training School for Nurses.....	125	X 98.9	979	45	410 East 10th street.....	18,000	Medical College.....	" "
The City of New York.....	60	X 48.9	979	36	410 East 10th street.....	31,000	Nurses' School.....	" "
The City of New York.....	100	X 197.6	979	46	10th street, lot between Avenue A and 1st Avenue.....	37,000	City property.....	" "
".....	227.6	X fr.	979	1	East side of 1st Avenue, 10th to 11th street.....	800,000	Bellevue Hospital.....	" "
".....	101	X 118.9	979	53	Foot of East 10th street.....	100,000	The Morgue.....	" "
".....	101	X 118.9	979	53	".....	25,000	Pier.....	" "
".....	227.6	X fr.	979	1	East side of 1st Avenue, 10th to 11th street.....	800,000	Bellevue Hospital.....	" "
".....	Pier.....	979	55	55	Foot of East 10th street.....	10,000	Pier.....	" "
".....	".....	979	55	55	".....	7,000	Bulkhead.....	" "
".....	".....	979	55	55	Foot of East 10th street.....	1,500	".....	" "
".....	".....	979	55	55	".....	1,500	".....	" "
".....	".....	979	55	55	Foot of East 10th street.....	1,500	".....	" "
".....	".....	979	55	55	Foot of East 10th street.....	9,000	Pier.....	" "
".....	".....	979	55	55	Foot of East 10th street.....	1,500	Bulkhead.....	" "
".....	".....	979	55	55	Foot of East 10th street.....	1,500	Pier.....	" "
".....	".....	979	55	55	Foot of East 10th street.....	9,000	Bulkhead.....	" "
".....	".....	979	55	55	Foot of East 10th street.....	1,500	Pier.....	" "
".....	".....	979	55	55	Foot of East 10th street.....	9,000	Bulkhead.....	" "
".....	".....	979	55	55	Foot of East 10th street.....	1,500	Pier.....	" "
".....	".....	979	55	55	Foot of East 10th street.....	9,000	Bulkhead.....	" "
".....	".....	979	55	55	Foot of East 10th street.....	1,500	Pier.....	" "
".....	".....	979	55	55	Foot of East 10th street.....	9,000	Bulkhead.....	" "
".....	".....	979	55	55	Foot of East 10th street.....	1,500	Pier.....	" "
".....	".....	979	55	55	Foot of East 10th street.....	9,000	Bulkhead.....	" "
".....	".....	979	55	55	Foot of East 10th street.....	1,500	Pier.....	" "
".....	".....	979	55	55	Foot of East 10th street.....	9,000	Bulkhead.....	" "
".....	".....	979	55	55	Foot of East 10th street.....	1,500	Pier.....	" "
".....	".....	979	55	55	Foot of East 10th street.....	9,000	Bulkhead.....	" "
".....	".....	979	55	55	Foot of East 10th street.....	1,500	Pier.....	" "
".....	".....	979	55	55	Foot of East 10th street.....	9,000	Bulkhead.....	" "
".....	".....	979	55	55	Foot of East 10th street.....	1,500	Pier.....	" "
".....	".....	979	55	55	Foot of East 10th street.....	9,000	Bulkhead.....	" "
".....	".....	979	55	55	Foot of East 10th street.....	1,500	Pier.....	" "
".....	".....	979	55	55	Foot of East 10th street.....	9,000	Bulkhead.....	" "
".....	".....	979	55	55	Foot of East 10th street.....	1,500	Pier.....	" "
".....	".....	979	55	55	Foot of East 10th street.....	9,000	Bulkhead.....	" "
".....	".....	979	55	55	Foot of East 10th street.....	1,500	Pier.....	" "
".....	".....	979	55	55	Foot of East 10th street.....	9,000	Bulkhead.....	" "
".....	".....	979	55	55	Foot of East 10th street.....	1,500	Pier.....	" "
".....	".....	979	55	55	Foot of East 10th street.....	9,000	Bulkhead.....	" "
".....	".....	979	55	55	Foot of East 10th street.....	1,500	Pier.....	" "
".....	".....	979	55	55	Foot of East 10th street.....	9,000	Bulkhead.....	" "
".....	".....	979	55	55	Foot of East 10th street.....	1,500	Pier.....	" "
".....	".....	979	55	55	Foot of East 10th street.....	9,000	Bulkhead.....	" "
".....	".....	979	55	55	Foot of East 10th street.....	1,500	Pier.....	" "
".....	".....	979	55	55	Foot of East 10th street.....	9,000	Bulkhead.....	" "
".....	".....	979	55	55	Foot of East 10th street.....	1,500	Pier.....	" "
".....	".....	979	55	55	Foot of East 10th street.....	9,000	Bulkhead.....	" "
".....	".....	979	55	55	Foot of East 10th street.....	1,500	Pier.....	" "
".....	".....	979	55	55	Foot of East 10th street.....	9,000	Bulkhead.....	" "
".....	".....	979	55	55	Foot of East 10th street.....	1,500	Pier.....	" "
".....	".....	979	55	55	Foot of East 10th street.....	9,000	Bulkhead.....	" "
".....	".....	979	55	55	Foot of East 10th street.....	1,500	Pier.....	" "
".....	".....	979	55	55	Foot of East 10th street.....	9,000	Bulkhead.....	" "
".....	".....	979	55	55	Foot of East 10th street.....	1,500	Pier.....	" "
".....	".....	979	55	55	Foot of East 10th street.....	9,000	Bulkhead.....	" "
".....	".....	979	55	55	Foot of East 10th street.....	1,500	Pier.....	" "
".....	".....	979	55	55	Foot of East 10th street.....	9,000	Bulkhead.....	" "
".....	".....	979	55	55	Foot of East 10th street.....	1,500	Pier.....	" "
".....	".....	979	55	55	Foot of East 10th street.....	9,000	Bulkhead.....	" "
".....	".....	979	55	55	Foot of East 10th street.....	1,500	Pier.....	" "
".....	".....	979	55	55	Foot of East 10th street.....	9,000	Bulkhead.....	" "
".....	".....	979	55	55	Foot of East 10th street.....	1,500	Pier.....	" "
".....	".....	979	55	55	Foot of East 10th street.....	9,000	Bulkhead.....	" "
".....	".....	979	55	55	Foot of East 10th street.....	1,500	Pier.....	" "
".....	".....	979	55	55	Foot of East 10th street.....	9,000	Bulkhead.....	" "
".....	".....	979	55	55	Foot of East 10th street.....	1,500	Pier.....	" "
".....	".....	979	55	55	Foot of East 10th street.....	9,000	Bulkhead.....	" "
".....	".....	979	55	55	Foot of East 10th street.....	1,500	Pier.....	" "
".....	".....	979	55	55	Foot of East 10th street.....	9,000	Bulkhead.....	" "
".....	".....	979	55	55	Foot of East 10th street.....	1,500	Pier.....	" "
".....	".....	979	55	55	Foot of East 10th street.....	9,000	Bulkhead.....	" "
".....	".....	979	55	55	Foot of East 10th street.....	1,500	Pier.....	" "
".....	".....	979	55	55	Foot of East 10th street.....	9,000	Bulkhead.....	" "
".....	".....	979	55	55	Foot of East 10th street.....	1,500	Pier.....	" "
".....	".....	979	55	55	Foot of East 10th street.....	9,000	Bulkhead.....	" "
".....	".....	979	55	55	Foot of East 10th street.....	1,500	Pier.....	" "
".....	".....	979	55	55	Foot of East 10th street.....	9,000	Bulkhead.....	" "
".....	".....	979	55	55	Foot of East 10th street.....	1,500	Pier.....	" "
".....	".....	979	55	55	Foot of East 10th street.....	9,000	Bulkhead.....	" "
".....	".....	979	55	55	Foot of East 10th street.....	1,500	Pier.....	" "
".....	".....	979	55	55	Foot of East 10th street.....	9,000	Bulkhead.....	" "
".....	".....	979	55	55	Foot of East 10th street.....	1,500	Pier.....	" "
".....	".....	979	55	55	Foot of East 10th street.....	9,000	Bulkhead.....	" "
".....	".....	979	55	55	Foot of East 10th street.....	1,500	Pier.....	" "
".....	".....	979	55	55	Foot of East 10th street.....	9,000	Bulkhead.....	" "
".....	".....	979	55	55	Foot of East 10th street.....	1,500	Pier.....	" "
".....	".....	979	55	55	Foot of East 10th street.....	9,000	Bulkhead.....	" "
".....	".....	979	55	55	Foot of East 10th street.....	1,500	Pier.....	" "
".....	".....	979	55	55	Foot of East 10th street.....	9,000	Bulkhead.....	" "
".....	".....	979	55	55	Foot of East 10th street.....	1,500	Pier.....	" "
".....	".....	979	55	55	Foot of East 10th street.....	9,000	Bulkhead.....	" "
".....	".....	979	55	55	Foot of East 10th street.....	1,500	Pier.....	" "
".....	".....	979	55	55	Foot of East 10th street.....	9,000	Bulkhead.....	" "
".....	".....	979	55	55	Foot of East 10th street.....	1,500	Pier.....	" "
".....	".....	979	55	55	Foot of East 10th street.....	9,000	Bulkhead.....	" "
".....	".....	979	55	55	Foot of East 10th street.....	1,500	Pier.....	" "
".....	".....	979	55	55	Foot of East 10th street.....	9,000	Bulkhead.....	" "
".....	".....	979	55	55	Foot of East 10th street.....	1,500	Pier.....	" "
".....	".....	979	55	55	Foot of East 10th street.....	9,000	Bulkhead.....	" "
".....	".....	979	55	55	Foot of East 10th street.....	1,500	Pier.....	" "
".....	".....	979	55	55	Foot of East 10th street.....	9,000	Bulkhead.....	" "
".....	".....	979	55	55	Foot of East 10th street.....	1,500	Pier.....	" "
".....	".....	979	55	55	Foot of East 10th street.....	9,000	Bulkhead.....	" "
".....	".....	979	55	55	Foot of East 10th street.....	1,500	Pier.....	" "
".....	".....	979	55	55	Foot of East 10th street.....	9,000	Bulkhead.....	" "
".....	".....	979	55	55	Foot of East 10th street.....	1,500	Pier.....	" "
".....	".....	979	55	55	Foot of East 10th street.....	9,000	Bulkhead.....	" "
".....	".....	979	55	55	Foot of East 10th street.....	1,500	Pier.....	" "
".....	".....	979	55	55	Foot of East 10th street.....	9,000	Bulkhead.....	" "
".....	".....	979	55	55	Foot of East 10th street.....	1,500	Pier.....	" "
".....	".....	979	55	55	Foot of East 10th street.....	9,000	Bulkhead.....	" "
".....	".....	979	55	55	Foot of East 10th street.....	1,500	Pier.....	" "
".....	".....	979	55	55	Foot of East 10th street.....	9,000	Bulkhead.....	" "
".....	".....	979	55	55	Foot of East 10th street.....	1,500	Pier.....	" "
".....	".....	979	55	55	Foot of East 10th street.....	9,000	Bulkhead.....	" "
".....	".....	979	55	55	Foot of East 10th street.....	1,500	Pier.....	" "
".....	".....	979	55	55	Foot of East 10th street.....	9,000	Bulkhead.....	" "
".....	".....	979	55	55	Foot of East 10th street.....	1,500	Pier.....	" "
".....	".....	979	55	55	Foot of East 10th street.....	9,000	Bulkhead.....	" "
".....	".....	979	55	55	Foot of East 10th street.....	1,500	Pier.....	" "
".....	".....	979	55	55	Foot of East 10th street.....	9,000	Bulkhead.....	" "
".....	".....	979	55	55	Foot of East 10th street.....	1,500	Pier.....	" "
".....	".....	979	55	55	Foot of East 10th street.....	9,000	Bulkhead.....	" "
".....	".....	979	55	55	Foot of East 10th street.....	1,500	Pier.....	" "
".....	".....	979	55					

NAME OF OWNER OR OCCUPANT.	DESCRIPTION OF PROPERTY.				VALUATION.	FOR WHAT PURPOSE USED. REASON FOR EXEMPTION.	GENERAL AND SPECIAL LAWS.
	Size of Lot.	Block or Dist.	Lot or Ward No.	Street or Avenue.			
Roman Catholic Church of the Immaculate Conception.....	34 x 77.5	978	5	303 East 14th street.....	\$5,000	Parsonage, partial exemption.....	Chap. 908, Laws of 1896.
Children's Aid Society.....	57 x 92	979	20	533 to 539 East 16th street.....	17,000	School.....	Chap. 470, Laws of 1880.
St. Mary Magdalen Roman Cath- olic Church.....	50 x 99	973	14	523 East 17th street.....	20,000	Church.....	Chap. 908, Laws of 1896.
St. Mary Magdalen Roman Cath- olic Church.....	51 x 94	975	15	523 East 17th street.....	2,000	Parsonage, partial exemption.....	" "
St. Mary Magdalen Roman Cath- olic Church.....	35 x 92	975	17	523 East 17th street.....	20,000	Parochial School.....	" "
The City of New York.....	100 x 100	979	37	Foot of East 22d street.....	20,000	Pier.....	" "
".....	100 x 100	980	38	Foot of East 22d street.....	20,000	".....	" "
".....	100 x 100	981	39	Foot of East 22d street.....	20,000	".....	" "
".....	100 x 100	982	40	Foot of East 22d street.....	20,000	".....	" "
".....	100 x 100	983	41	Foot of East 22d street.....	20,000	".....	" "
".....	100 x 100	984	42	Foot of East 22d street.....	20,000	".....	" "
".....	100 x 100	985	43	Foot of East 22d street.....	20,000	".....	" "
".....	100 x 100	986	44	Foot of East 22d street.....	20,000	".....	" "
".....	100 x 100	987	45	Foot of East 22d street.....	20,000	".....	" "
".....	100 x 100	988	46	Foot of East 22d street.....	20,000	".....	" "
".....	100 x 100	989	47	Foot of East 22d street.....	20,000	".....	" "
".....	100 x 100	990	48	Foot of East 22d street.....	20,000	".....	" "
".....	100 x 100	991	49	Foot of East 22d street.....	20,000	".....	" "
".....	100 x 100	992	50	Foot of East 22d street.....	20,000	".....	" "
".....	100 x 100	993	51	Foot of East 22d street.....	20,000	".....	" "
".....	100 x 100	994	52	Foot of East 22d street.....	20,000	".....	" "
					\$5,878,800		

SECTION FOUR, VOLUME ONE.

The City of New York.....	150 x 100.5 ft.	998	44	100 West 46th street.....	\$225,000	Public School.....	Chap. 908, Laws of 1896.
Church of St. Mary the Virgin.....	125 x 100.10 ft.	999	10	133 to 145 West 46th street.....	120,000	Church.....	" "
First Church of Christ The Scientist.....	80 x 100	1000	14	West 46th street.....	75,000	Parsonage, partial exemption.....	" "
Cabel T. Wend.....	20.80 x 80	1000	8	107 West 46th street.....	1,500	Church.....	" "
First Baptist Church.....	70 x 100.5 ft.	1006	5	106 West 46th street.....	60,000	Property of clergyman, partial exemption.....	" "
Reformed Dutch Church.....	75.5 x 100	1007	2	N. E. cor. 27th ave. and 46th st.	35,000	Church.....	" "
The City of New York.....	150 x 100.10 ft.	1007	10	123 to 127 West 46th street.....	160,000	Public School.....	" "
Felix Adler Ethical Culture.....	70 x 100.5	1007	15	100 and 111 West 46th street.....	30,000	Educational.....	" "
Calvary Church.....	150 x 100.5	1010	15	West 46th street.....	20,000	Church.....	" "
De La Salle Institute.....	53.6 x 100.10	1012	28	100 and 101 West 46th street.....	30,000	College.....	" "
The City of New York.....	150 x 98.9	1012	8	West 46th street.....	20,000	Public School.....	" "
Central Baptist Church.....	100 x 98.9	1013	17	West 46th street.....	100,000	Church.....	" "
Presbyterian Church.....	80 x 100.5	1014	15	West 46th street.....	75,000	Church.....	" "
Assumption Memorial Church.....	55 x 100.5	1015	10	145 to 147 West 46th street.....	30,000	Church.....	" "
Gospel Tabernacle.....	50.5 x 100	1015	10	Cor and 52d Eighth street.....	30,000	Church.....	" "
The City of New York.....	50 x 97	1016	10	101 Eighth street.....	15,000	Fire Department.....	" "
Union Methodist Episcopal Church.....	60 x 100.5	1016	10	West 46th street.....	70,000	Church.....	" "
Church Extension Mission Society.....	75 x 100.5	1017	8	100 West 46th street.....	30,000	Church.....	" "
Central Presbyterian Church.....	150 x 100.10 ft.	1018	38	West 46th street.....	125,000	Church.....	" "
American Society of Civil Engi- neers.....	50 x 100.5 ft.	1018	45	101 and 102 West 46th street.....	120,000	Educational.....	" "
American Fine Arts Society.....	75 x 100.10	1019	25	West 46th street.....	150,000	Chap. 340, Laws of 1895.	" "
Geological and Biographical Society.....	50 x 100.5	1020	47	101 West 46th street.....	5,000	Chap. 908, Laws of 1896.	" "
The City of New York.....	25 x 100.5	1020	14	225 West 46th street.....	20,000	Fire Department.....	" "
West Side German Dispensary.....	85 x 98.9	1020	40	225 West 46th street.....	14,000	Dispensary.....	" "
Church of Holy Cross.....	100 x 100.5	1021	9	West 46th street.....	175,000	Church and Parochial School.....	" "
".....	25 x 100.5	1021	17	312 West 46th street.....	2,000	Parsonage, partial exemption.....	" "
Sisters of Charity.....	200 x 100.5	1022	40	312 to 320 West 46th street.....	135,000	Parochial School.....	" "
Holy Cross Lyceum.....	25 x 100.5	1024	11	312 West 46th street.....	15,000	Church.....	" "
The City of New York.....	85 x 98.9 ft.	1027	37	304 West 46th street.....	20,000	Fire Department.....	" "
".....	50 x 100.5	1028	9	304 West 46th street.....	50,000	Police Department.....	" "
Fifth Avenue Baptist Church.....	25 x 100.5	1028	11	341 West 46th street.....	14,000	Church.....	" "
The City of New York.....	150 x 100.5	1028	14	327 West 46th street.....	100,000	Public School.....	" "
Trustees of New York Presbytery.....	64 x 100.5 ft.	1029	7	327 West 46th street.....	50,000	" Faith Church.....	" "
West Fifty-first Street Presby- terian Church.....	57 x 100.5	1030	7	West 51st street.....	45,000	Church.....	" "
The City of New York.....	150 x 100.5 ft.	1041	22	West 51st street.....	135,000	Public School.....	" "
Church of St. Basil the Moor.....	40 x 100.5	1041	32	320 West 51st street.....	15,000	Church.....	" "
The City of New York.....	30 x 100.10	1044	24	312 and 314 West 51st street.....	100,000	Church.....	" "
Amity Baptist Church.....	75 x 100.10 ft.	1044	39	308 to 312 West 51st street.....	50,000	Church and Dispensary.....	" "
Zion and St. Timothy's Church.....	100 x 100.10	1047	14	312 West 51st street.....	130,000	Church.....	" "
Church of the Disciples of Christ.....	60 x 100.5	1047	30	West 51st street.....	50,000	Church.....	" "
Young Men's Christian Association.....	75 x 100.10	1047	41	312 West 51st street.....	100,000	Moral and mental improvement.....	Chap. 410, Laws of 1882.
Central Congregational Church.....	75 x 100.5	1048	25	312 West 51st street.....	60,000	Church.....	Chap. 908, Laws of 1896.
The Catholic Club.....	75 x 110.10	1048	42	Central Park, South.....	75,000	Library, etc., partial exemp. on.....	" "
					\$7,218,300		

SECTION FOUR, VOLUME TWO.

Rose Memorial Church.....	50 x 98.9	1050	14	418 West 41st street.....	\$35,000	Church.....	Chap. 908, Laws of 1896.
Reform Protestant Dutch Church.....	44 x 98.9	1051	25, 26 and 27	400 to 410 West 41st street.....	65,000	".....	" "
Second German Baptist Church.....	50 x 100.5	1052	27	407 to 410 West 41st street.....	30,000	".....	" "
United Presbyterian Church.....	50 x 100.5	1053	49	410 West 41st street.....	35,000	".....	" "
James Methodist Episcopal Church.....	35 x 75.5 x 100	1054	3	410 West 41st street.....	30,000	".....	" "
Church of St. Constantine.....	40 x 100.5	1055	30	410 West 41st street.....	30,000	".....	" "
Catholic Church of the Assumption.....	40 x 100.5	1056	30	410 West 41st street.....	30,000	".....	" "
".....	40 x 100.5	1059	40	410 to 420 West 41st street.....	30,000	".....	" "
The City of New York.....	150 x 100.5	1060	35	410 to 420 West 41st street.....	30,000	".....	" "
Church of the Sacred Heart.....	40 x 100.5	1061	35	410 to 420 West 41st street.....	30,000	".....	" "
".....	25 x 100.5	1062	35	410 to 420 West 41st street.....	30,000	".....	" "
".....	25 x 100.5	1063	35	410 to 420 West 41st street.....	30,000	".....	" "
Martha Memorial Reform Church.....	40 x 100.5	1064	35	410 to 420 West 41st street.....	30,000	".....	" "
Ladies' Helping Hand Association.....	40 x 100.5	1065	35	410 to 420 West 41st street.....	30,000	".....	" "
Second Church Evangelical Association of North America.....	40 x 100.5	1066	35	410 to 420 West 41st street.....	30,000	".....	" "
Lutheran Evangelical Church.....	40 x 100.5	1067	35	410 to 420 West 41st street.....	30,000	".....	" "
Central Presbyterian Church.....	40 x 100.5	1068	35	410 to 420 West 41st street.....	30,000	".....	" "
St. Joseph's Day Nursery.....	40 x 100.5	1069	35	410 to 420 West 41st street.....	30,000	".....	" "
Catholic Apostolic Church.....	40 x 100.5	1070	35	410 to 420 West 41st street.....	30,000	".....	" "
The City of New York.....	100 x 100.5	1071	35	410 to 420 West 41st street.....	30,000	".....	" "
Roosevelt Hospital.....	300.10 x 800	1072	15	North and southeast corners 4th and 10th avenues.....	125,000	Hospital.....	Chap. 470, Laws of 1880.
St. Raphael's R. C. Church.....	75 x 98.9 ft.	1073	24	North and southwest corners 4th and 10th avenues.....	125,000	Church.....	Chap. 908, Laws of 1896.
The City of New York.....	35 x 44	1074	27	West 41st street.....	2,000	Parsonage, partial exemption.....	" "
".....	35 x 44	1075	27	West 41st street.....	2,000	Fire Department.....	" "
German Lutheran Christ Church.....	35 x 44	1076	27	West 41st street.....	2,000	Public School.....	" "
Children's Aid Society.....	35 x 44	1077	27	West 41st street.....	2,000	Church.....	" "
Columbus Catholic Church.....	35 x 44	1078	27	West 41st street.....	2,000	School and Home.....	Chap. 410, Laws of 1882.
R. C. Church of St. Ambrose.....	35 x 44	1079	27	West 41st street.....	2,000	Mental and moral improvement.....	Chap. 908, Laws of 1896.
The City of New York.....	35 x 44	1080	27	West 41st street.....	2,000	Church.....	" "
".....	35 x 44	1081	27	West 41st street.....	2,000	Public School.....	" "
".....	35 x 44	1082	27	West 41st street.....	2,000	Bulkhead.....	" "
".....	35 x 44	1083	27	West 41st street.....	2,000	".....	" "
".....	35 x 44	1084	27	West 41st street.....	2,000	".....	" "
".....	35 x 44	1085	27	West 41st street.....	2,000	".....	" "
".....	35 x 44	1086	27	West 41st street.....	2,000	".....	" "
".....	35 x 44	1087	27	West 41st street.....	2,000	".....	" "
".....	35 x 44	1088	27	West 41st street.....	2,000	".....	" "
".....	35 x 44	1089	27	West 41st street.....	2,000	".....	" "
".....	35 x 44	1090	27	West 41st street.....	2,000	".....	" "
".....	35 x 44	1091	27	West 41st street.....	2,000	".....	" "
".....	35 x 44	1092	27	West 41st street.....	2,000	".....	" "
".....	35 x 44	1093	27	West 41st street.....	2,000	".....	" "
".....	35 x 44	1094	27	West 41st street.....	2,000	".....	" "
".....	35 x 44	1095	27	West 41st street.....	2,000	".....	" "
".....	35 x 44	1096	27	West 41st street.....	2,000	".....	" "
".....	35 x 44	1097	27	West 41st street.....	2,000	".....	" "
".....	35 x 44	1098	27	West 41st street.....	2,000	".....	" "
".....	35 x 44	1099	27	West 41st street.....	2,000	".....	" "
".....	35 x 44	1100	27	West 41st street.....	2,000	".....	" "
".....	35 x 44	1101	27	West 41st street.....	2,000	".....	" "
".....	35 x 44	1102	27	West 41st street.....	2,000	".....	" "
".....	35 x 44	1103	27	West 41st street.....	2,000	".....	" "
".....	35 x 44	1104	27	West 41st street.....	2,000	".....	" "
".....	35 x 44	1105	27	West 41st street.....	2,000	".....	" "
".....	35 x 44	1106	27	West 41st street.....	2,000	".....	" "
".....	35 x 44	1107	27	West 41st street.....	2,000	".....	" "
".....	35 x 44	1108	27	West 41st street.....	2,000	".....	" "
".....	35 x 44	1109	27	West 41st street.....	2,000	".....	" "
".....	35 x 44	1110	27	West 41st street.....	2,000	".....	" "
".....	35 x 44	1111	27	West 41st street.....	2,000	".....	" "
".....	35 x 44	1112	27	West 41st street.....	2,000	".....	" "
".....	35 x 44	1113	27	West 41st street.....	2,000	".....	" "
".....	35 x 44	1114	27	West 41st street.....	2,000	".....	" "
".....	35 x 44	1115	27	West 41st street.....	2,000	".....	" "
".....	35 x 44	1116	27	West 41st street.....	2,000	".....	" "
".....	35 x 44	1117	27	West 41st street.....	2,000	".....	" "
".....	35 x 44	1118	27	West 41st street.....	2,000	".....	" "
".....	35 x 44	1119	27	West 41st street.....	2,000	".....	" "
".....	35 x 44	1120	27	West 41st street.....	2,000	".....	" "
".....	35 x 44	1121	27	West 41st street.....	2,000	".....	" "
".....	35 x 44	1122	27	West 41st street.....	2,000	".....	" "
".....	35 x 44	1123	27	West 41st street.....	2,000	".....	" "
".....	35 x 44	1124	27	West 41st street.....	2,000	".....	" "
".....	35 x 44	1125	27	West 41st street.....	2,000	".....	" "
".....	35 x 44	1126	27	West 41st street.....	2,000	".....	" "
".....	35 x 44	1127	27	West 41st street.....	2,000	".....	" "
".....	35 x 44	1128	27	West 41st street.....	2,000	".....	" "
".....	35 x 44	1129	27	West 41st street.....	2,000	".....	" "
".....	35 x 44	1130	27	West 41st street.....	2,000	".....	" "
".....	35 x 44	1131	27	West 41st street.....	2,000	".....	" "
".....	35 x 44	1132	27	West 41st street.....	2,000	".....	" "
".....	35 x 44	1133	27	West 41st street.....	2,000	".....	" "
".....	35 x 44	1134	27	West 41st street.....	2,000	".....	" "
".....	35 x 44	1135	27	West 41st street.....	2,000	".....	" "
".....	35 x 44	1136	27	West 41st street.....	2,000	".....	" "
".....	35 x 44	1137	27	West 41st street.....	2,000	".....	" "
".....	35 x 44	1138	27	West 41st street.....	2,000	".....	" "
".....	35 x 44	1139	27	West 41st street.....	2,000	".....	" "
".....	35 x 44	1140	27	West 41st street.....	2,000	".....	" "
".....	35 x 44	1141	27	West 41st street.....	2,000	".....	" "
".....	35 x 44	1142	27	West 41st street.....	2,000	".....	" "
".....	35 x 44	1143	27	West 41st street.....	2,000	".....	" "
".....	35 x 44	1144	27	West 41st street.....	2,000	".....	" "
".....	35 x 44	1145	27	West 41st street.....	2,000	".....	" "
".....	35 x 44	1146	27	West 41st street.....	2,000	".....	" "
".....	35 x 44	1147	27	West 41st street.....	2,000	".....	" "
".....	35 x 44	1148	27	West 41st street.....	2,000	".....	" "
".....	35 x 44	1149	27	West 41st street.....	2,000	".....	" "
".....	35 x 44	1150	27	West 41st street.....	2,000	".....	" "
".....	35 x 44	1151	27	West 41st street.....	2,000	".....	" "
".....	35 x 44	1152	27	West 41st street.....	2,000	".....	" "
".....	35 x 44	1153	27	West 41st street.....	2,000	".....	" "
".....	35 x 44	1154	27	West 41st street.....	2,000	".....	" "
".....	35 x 44	1155	27	West 41st street.....	2,000	".....	" "
".....	35 x 44	1156	27	West 41st street.....	2,000	".....	" "
".....	35 x 44	1157	27	West 41st street.....	2,000	".....	" "
".....	35 x 44	1158	27	West 41st street.....	2,000	".....	" "
".....	35 x 44	1159	27	West 41st street.....	2,000	".....	" "
".....	35 x 44	1160	27	West 41st street.....	2,000	".....	" "
".....	35 x 44	1161	27	West 41st street.....	2,000	".....	" "
".....	35 x 44	1162	27	West 41st street.....	2,000	".....	" "
".....	35 x 44	1163	27	West 41st street.....	2,000	".....	" "
".....	35 x 44	1164	27	West 41st street.....	2,000	".....	" "
".....	35 x 44	1165	27	West 41st street.....	2,000	".....	" "
".....	35 x 44	1166	27	West 41st street.....	2,000	".....	" "
".....	35 x 44	1167	27	West 41st street.....	2,000	".....	" "
".....	35 x 44	1168	27	West 41st street.....	2,000	".....	" "
".....	35 x 44	1169	27	West 41st street.....	2,000	".....	" "
".....	35 x 44	1170	27	West 41st street.....	2,000	".....	" "
".....	35 x 44	1171	27	West 41st street.....	2,000	".....	" "
".....	35 x 44	1172	27	West 41st street.....	2,000	".....	" "
".....	35 x 44	1173	27	West 41st street.....	2,000	".....	" "
".....	35 x 44	1174	27	West 41st street.....	2,000	".....	" "
".....	35 x 44	1175	27	West 41st street.....	2,000	".....	" "
".....	35 x 44	1176	27	West 41st street.....	2,000	".....	" "
".....	35 x 44	1177	27	West 41st street.....	2,000	".....	" "
".....	35 x 44	1178	27	West 41st street.....	2,000	".....	" "
".....	35 x 44	1179	27	West 41st street.....	2,000	".....	" "
".....	35 x 44	1180	27	West 41st street.....	2,000	".....	" "
".....	35 x 44	1181	27	West 41st street.....	2,000	".....	" "
".....	35 x 44	1182	27	West 41st street.....	2,000	".....	" "
".....	35 x 44	1183	27	West 41st street.....	2,000	".....	" "
".....	35 x 44	1184	27	West 41st street.....	2,000	".....	" "
".....	35 x 44	1185	27	West 41st street.....	2,000	".....	" "
".....	35 x 44	1186	27	West 41st street.....	2,000	".....	" "
".....	35 x 44	1187	27	West 41st street.....	2,000	".....	" "
".....	35 x 44	1188	27	West 41st street.....	2,000	".....	" "
".....	35 x 44	1189	27	West 41st street.....	2,000	".....	" "
".....	35 x 44	1190	27	West 41st street.....	2,000	".....	" "
".....	35 x 44	1191	27	West 41st street.....	2,000	".....	" "
".....	35 x 44	1192	27	West 41st street.....	2,000	".....	" "
".....	35 x 44	1193	27	West 41st street.....	2,000	".....	" "
".....	35 x 44	1194	27	West 41st street.....	2,000	".....	" "
".....	35 x 44	1195	27	West 41st street.....	2,000	".....	" "
".....	35 x 44	1196	27	West 41st street.....	2,000	".....	" "
".....	35 x 44	1197	27	West 41st street.....	2,000	".....	" "
".....	35 x 44	1198	27	West 41st street.....	2,000	".....	" "
".....	35 x 44	1199	27	West 41st street.....	2,000	".....	" "
".....	35 x 44	1200	27	West 41st street.....	2,000	".....	" "
".....	35 x 44	1201	27	West 41st street.....	2,000	".....	" "
".....	35 x 44	1202	27	West 41st street.....	2,000	".....	" "
".....	35 x 44	1203	27	West 41st street.....	2,000	".....	" "
".....	35 x 44	1204	27	West 41st street.....	2,000	".....	" "
".....	35 x 44	1205	27	West 41st street.....	2,000	".....	" "
".....	35 x 44	1206	27	West 41st street.....	2,000	".....	" "
".....	35 x 44	1207	27	West 41st street.....	2,000	".....	" "
".....	35 x 44	1208	27	West 41st street.....	2,000	".....	" "
".....	35 x 44	1209	27	West 41st street.....	2,000	".....	" "
".....	35 x 44	1210	27	West 41st street.....	2,000	".....	" "
".....	35 x 44	1211	27	West 41st street.....	2,000	".....	" "
".....	35 x 44	1212	27	West 41st street.....	2,000	".....	" "
".....	35 x 44	1213	27	West 41st street.....	2,000	".....	" "
".....	35 x 44	1214	27	West 41st street.....	2,000	".....	" "
".....	35 x 44	1215	27	West 41st street.....	2,000	".....	" "
".....	35 x 44	1216	27	West 41st street.....	2,000	".....	" "
".....	35 x 44	1217	27	West 41st street.....	2,000	".....	" "
".....	35 x 44	1218	27	West 41st street.....	2,000	".....	" "
".....	35 x 44	1219	27	West 41st street.....	2,000	".....	" "
".....	35 x 44	1220	27	West 41st street.....	2,000	".....	" "
".....	35 x 44	1221	27	West 41st street.....	2,000	".....	" "
".....</							

NAME OF OWNER OR OCCUPANT.	DESCRIPTION OF PROPERTY.				VALUATION.	FOR WHAT PURPOSE USED. REASON FOR EXEMPTION.	GENERAL AND SPECIAL LAWS.
	Size of Lot.	Block No.	Lot or Ward No.	Street or Avenue.			
The City of New York.....	60	1108	30	Pier foot of West 52d street, 15th avenue.....	\$8,000	Bulkhead.....	Chap. 908, Laws of 1896.
".....	130.10 x 15	1108	30	West side 15th avenue, 53d to 54th street.....	35,000	".....	".....
".....	60	1109	31	Foot of West 54th street.....	15,000	".....	".....
".....	100.10	1109	31	West side 15th avenue, 54th to 55th street.....	35,000	".....	".....
".....	60	1110	32	Foot of West 55th street.....	70,000	".....	".....
".....	100.10	1110	32	Foot of West 56th street.....	35,000	".....	".....
".....	60	1111	33	Bulkhead, 15th avenue, 56th to 57th street.....	35,000	".....	".....
".....	100.10	1111	33	Pier foot of West 57th street.....	70,000	".....	".....
".....	60	1112	34	Bulkhead, 15th avenue, 57th to 58th street.....	70,000	".....	".....
".....	100.10	1112	34	Pier foot of West 58th street.....	15,000	".....	".....
".....	30	1113	35	South half of Pier foot of West 59th street.....	20,000	".....	".....
					\$2,210,000		

SECTION FOUR, VOLUME THREE.

The City of New York.....	800 x 900	1113	1	Central Park.....	\$95,000,000	Central Park.....	Chap. 908, Laws of 1896.
Church of St. Paul the Apostle.....	30 x 100.5	1113	58	Central Park, West.....	6,000,000	Manhattan square.....	".....
The City of New York.....	1115	1	34 West 60th street.....	10,000	Church.....	".....
New York Church of Christ the Saviour.....	100.5 x 100	1115	33	Columbus avenue, Broadway junction 53d street.....	60,000	Park.....	".....
Congregation Shema Israel.....	100.5 x 100	1115	30	Central Park, West, southwest corner 60th street.....	125,000	Church.....	".....
Fourth Universal Society.....	100.5 x 130	1115	33	Central Park, West, southwest corner 60th street.....	275,000	".....	".....
Church of St. Paul the Apostle.....	140.10 x 432	1115	1	Central Park, West, southwest corner 60th street.....	400,000	".....	".....
College of Physicians and Surgeons.....	200.5 x 375	1115	32	Amsterdam avenue, north and southeast corners 59th to 60th street.....	600,000	".....	".....
New York Infant Asylum.....	100.5 x 300	1115	1	Columbus avenue, southwest corner 60th street.....	600,000	College.....	".....
The City of New York.....	100.10 x 305	1115	30	Amsterdam avenue, northeast corner 60th street.....	100,000	Asylum.....	".....
".....	100.10 x 314 x 54.5	1115	36	Columbus avenue, 61st to 62d street.....	200,000	Twelfth Regiment Armory, N. G., N. Y.....	".....
Presbyterian Church of Good Shepherd.....	75 x 100.5	1115	57	North and southwest corner Broadway and Columbus ave- nue, 62d to 63d street.....	30,000	Park.....	".....
Society for Ethical Culture.....	200.10 x 100	1115	29 to 36	West 60th street.....	30,000	Public School.....	".....
The City of New York.....	174.4 x 100.5	1115	50 to 58	156 West 60th street.....	160,000	Church.....	".....
".....	225.5 x 224.7	1115	24	Central Park, West, 63d to 64th street.....	160,000	Hall and School.....	".....
Calvary Baptist Church.....	25 x 100.5	1115	36	South side 60th street, Central Park, West, and Columbus avenue.....	65,000	Site for Armory, N. G., N. Y.....	".....
The City of New York.....	50 x 100.5	1115	59	Northeast, northwest, southeast and southwest corners Broad- way and Columbus avenue, 64th to 65th street.....	400,000	Twenty-second Regiment Armory, N. G., N. Y.....	".....
Bloomington Reformed Church.....	40.10 x 97.5	1115	15	142 and 144 West 60th street.....	15,000	Church.....	".....
".....	30 x 45.5	1115	30	150 and 152 West 60th street.....	30,000	Police Department.....	".....
College of Pharmacy.....	75 x 100	1115	23	153 West 60th street.....	16,000	Fire Department.....	".....
E. E. Pratt.....	30 x 100.5	1115	40	Northwest corner Broadway and 68th street.....	100,000	Church.....	".....
Church of the Transfiguration.....	200 x 100.5	1115	41	Broadway.....	5,000	Parsonage.....	".....
Church of the Blessed Sacrament.....	112.10 x 97.5	1115	61	West 60th street.....	100,000	Medical college.....	".....
Lutheran Grace Church.....	43 x 100.5	1115	43	150 West 60th street.....	1,500	Property of clergyman, partial exemption Church and Parochial School.....	".....
St. Andrew's M. E. Church.....	112 x 100.5	1115	42	Southeast corner Broadway and 71st street.....	150,000	Church.....	".....
".....	18 x 100.5	1115	42	West 71st street.....	15,000	".....	".....
The City of New York.....	127.5 x 100	1115	1	150 West 71st street.....	75,000	".....	".....
Sisters of Charity of St. Vincent de Paul.....	50 x 100.5	1115	50	Northwest corner Amsterdam avenue and 71st street.....	5,000	Parsonage, partial exemption.....	".....
Rev. N. O. Leach.....	25 x 100.5	1115	19	164 and 170 West 71st street.....	105,000	Public School.....	".....
Children's Aid Society.....	87.5 x 100.5	1115	40	223 West 71st street.....	4,000	Convent.....	".....
German Baptist Church.....	50 x 100.5	1115	18	200 West 71st street.....	20,000	Property of clergyman, partial exemption.....	".....
The City of New York.....	100.5 x 125	1115	28	221 and 223 West 71st street.....	20,000	Nursery and School.....	".....
Riverside Association.....	25 x 115.5	1115	6	Northwest corner Amsterdam avenue and 68th street.....	600,000	Church.....	Chap. 418, Laws of 1897. Chap. 908, Laws of 1896.
".....	25 x 115.5	1115	7	241 West 59th street.....	17,000	Public School.....	".....
Christ Church.....	100.5 x 125	1115	30	249 West 59th street.....	15,000	Moral and Mental Improvement, partial exemption.....	".....
".....	43 x 100.5	1115	25	Northwest corner Broadway and 71st street.....	90,000	Moral and Mental Improvement.....	".....
Rutgers Presbyterian Church.....	100.10 x 127.1	1115	37	213 West 71st street.....	9,000	Church.....	".....
".....	100.10 x 127.1	1115	37	Southwest corner of Broadway and 73d street.....	90,000	Parsonage, partial exemption.....	".....
The City of New York.....	272.1 x 50.4	1115	12	North and southwest corner of Broadway and Amsterdam avenue.....	25,000	Church.....	".....
D. J. Burrell.....	30 x 100	1115	56	North and southeast corner of 73d to 74th street.....	25,000	Sherman Park.....	".....
Manhattan Congregational Church.....	70.1 x 100.5	1115	22 to 25	West End avenue.....	1,000	Property of clergyman, partial exemption.....	".....
Dutch Reformed Church.....	100 x 100	1115	64	Broadway.....	75,000	Church.....	".....
Rev. Henry E. Cobb.....	20 x 100.5	1115	64	Northwest corner of 74th street.....	115,000	".....	".....
The City of New York.....	30 x 100.5	1115	26 and 27	220 West End avenue.....	7,000	Property of clergyman, partial exemption.....	".....
C. A. Standard.....	27.6 x 40	1115	35	West 74th street.....	60,000	Vacant.....	".....
New York Orphan Asylum.....	100.5 x 100.5	1115	31	220 West 74th street.....	1,500	Property of clergyman, partial exemption.....	".....
The City of New York.....	30 x 100	1115	1	North and southeast corner of Riverside drive and West End avenue.....	700,000	Orphan Asylum.....	".....
".....	50 x 100	1115	1	North and southwest corner of 74d to 75th street.....	30,000	Bulkhead.....	".....
".....	60 x 100	1115	5	Foot of West 75th street.....	5,000	".....	".....
".....	130.7 x 100	1115	9	Foot of West 75th street.....	4,000	".....	".....
".....	204.4 x 100	1115	11	West side of 15th avenue, 73d to 74th street.....	21,000	".....	".....
".....	204.4 x 100	1115	16	West side of 15th avenue, 74th to 75th street.....	30,500	".....	".....
".....	70.5 x 100	1115	21	West side of 15th avenue, 75th to 76th street.....	30,500	".....	".....
".....	204.4 x 100	1115	26	West side of 15th avenue, 76th to 77th street.....	17,500	".....	".....
".....	204.4 x 100	1115	31	West side of 15th avenue, 77th to 78th street.....	20,000	".....	".....
Congregation of Transfiguration.....	60 x 100.5	1115	33	West side of 15th avenue, 78th to 79th street.....	20,000	".....	".....
				271 to 273 West 59th street.....	25,000	Church.....	".....
					\$100,715,000		

SECTION FOUR, VOLUME FOUR.

The City of New York.....	Irregular.....	1117	1 and 2	Riverside drive.....	\$2,000,000	Riverside Park.....	Chap. 908, Laws of 1896.
American Geographical Society.....	30 x 100.5	1117	21	15 and 17 West 1st street.....	220,000	Educational.....	".....
St. Matthew's Church.....	50 x 100.5	1117	21	West 1st street.....	40,000	Church.....	".....
James D. Steele.....	36.5 x 72.1	1117	21	61 West 2d street.....	7,000	Property of a clergyman, partial exemption.....	".....
Scotch Presbyterian Church.....	50 x 100.5	1117	21	3 West 2d street.....	30,000	Church.....	".....
".....	100.8 x 100	1117	21	357 Central Park, West.....	175,000	Parsonage, partial exemption.....	".....
Third Universal Society.....	50.5 x 100.5	1117	21	West 1st street.....	40,000	Church.....	".....
Francis Cohen.....	20 x 100.5	1117	21	224 West 2d street.....	70,000	Property of a clergyman, partial exemption.....	".....
Congregation Shema Telia.....	22 x 100.5	1117	21	West 2d street.....	55,000	Church.....	".....
The City of New York.....	22 x 100.5	1117	21	220 West 2d street.....	15,000	Fire Department.....	".....
Park Presbyterian Church.....	75 x 100.5	1117	21	Northeast corner of Amsterdam avenue and 6th street.....	150,000	Church.....	".....
The City of New York.....	120 x 100.5	1117	21	220 West 6th street.....	25,000	Public School.....	".....
Riverside Baptist Church.....	50 x 100.5	1117	21	West 6th street.....	30,000	Aqueduct.....	".....
St. Agnes Church.....	210 x 100.5	1117	21	221 to 223 West 6th street.....	25,000	Church.....	".....
The City of New York.....	50 x 100.5	1117	21	221 to 223 West 6th street.....	25,000	Aqueduct.....	".....
St. Agnes Church.....	210 x 100.5	1117	21	221 to 223 West 6th street.....	25,000	Parochial School.....	".....
Methodist Episcopal House.....	100.5 x 100	1117	21	221 to 223 West 6th street.....	1,000	Charitable.....	".....
Rev. W. H. Tye York.....	18 x 100.5	1117	21	221 to 223 West 6th street.....	1,000	Property of a clergyman, partial exemption.....	".....
The City of New York.....	200.5 x 100	1117	21	Northwest corner of Columbus avenue and 2d street.....	150,000	Aqueduct.....	".....

NAME OF OWNER OR OCCUPANT.	DESCRIPTION OF PROPERTY.				VALUATION.	FOR WHAT PURPOSE USED. REASON FOR EXEMPTION.	GENERAL AND SPECIAL LAWS.
	Size of Lot.	Block No.	Lot or Ward No.	Street or Avenue.			
First Baptist Church.....	108 x 124.4 ft.	127	0	Northwest corner of Broadway and 70th street.....	\$600,000	Church.....	Chap. 908, Laws of 1896.
All Angels Church.....	127 x 132 ft.	128	51.4	Southeast corner of West End avenue and 81st street.....	200,000	".....	".....
The City of New York.....	108.3 x 139	130	52	Northeast corner of West End avenue and 81st street.....	130,000	Public School.....	".....
St. Paul's Methodist Episcopal Church.....	101.8% x 132 ft.	134	1	246 West End avenue, northeast corner of 86th street.....	130,000	Church.....	".....
St. Paul's Methodist Episcopal Church.....	32 x 100	134	64	528 West End avenue.....	3,000	Parsonage, partial exemption.....	".....
Evangelical Church of the Advent.....	35 x 100	141	90	Northeast corner of Broadway and 93d street.....	75,000	Church.....	".....
The City of New York.....	141.5 x 105 ft.	142	25	Northwest corner of Amsterdam avenue and 93d street.....	230,000	Public School.....	".....
Fourth Presbyterian Church.....	80 x 125 ft.	143	98	633 to 637 West End avenue.....	80,000	Church.....	".....
The City of New York.....	40 x 101	143	91	631 West End avenue.....	9,000	Parsonage, partial exemption.....	".....
".....	".....	143	1	70th to 86th street.....	45,000	Hulkhead.....	".....
".....	".....	143	17	".....	9,500	".....	".....
".....	".....	143	23	".....	10,200	".....	".....
".....	".....	143	30	".....	3,000	".....	".....
".....	".....	143	35	".....	5,000	".....	".....
".....	".....	143	2	86th to 96th street.....	5,000	".....	".....
".....	".....	143	62	".....	3,000	".....	".....
".....	".....	143	67	".....	10,000	".....	".....
".....	".....	143	84	".....	3,000	".....	".....
".....	".....	143	30	".....	3,000	".....	".....
".....	".....	143	44	".....	3,000	".....	".....
".....	".....	143	53	".....	8,000	".....	".....
".....	".....	143	54	".....	1,000	".....	".....
					\$4,917,000		

SECTION FIVE, VOLUME ONE.

The City of New York.....	455 x 446	1957	2	40th to 42d street, Fifth to Sixth avenue.....	\$9,700,000	Bryant Park.....	Chap. 908, Laws of 1896.
".....	455 x 474	1957	1	40th to 42d street, Fifth to Sixth avenue.....	1,700,000	".....	".....
West Presbyterian Church.....	78 x 148.10	1958	13	31 West 43d street.....	200,000	Church.....	".....
The City of New York.....	25 x 100.5	1959	18	33 West 43d street.....	40,000	Fire Department.....	".....
General Society of Mechanics and Tradesmen of New York City, New York City Academy of Medicine.....	100 x 100.5	1959	48	26 to 24 West 44th street.....	200,000	Literary and Educational.....	".....
Fifth Avenue Baptist Church.....	75 x 100.5	1959	85	27 to 25 West 43d street.....	200,000	Scientific.....	".....
".....	22 x 100.5	1961	43	4 to 8 West 46th street.....	200,000	Church.....	".....
".....	15 x 100.5	1961	42	2 West 46th street.....	3,000	Parsonage, partial exemption.....	".....
St. Stephen's Protestant Episcopal Church.....	40 x 100.5	1961	10	37 1/2 West 46th street.....	60,000	Church.....	".....
Collegiate Dutch Reformed Church, St. Thomas' Protestant Episcopal Church.....	100.10 x 100	1964	30	600 Fifth avenue.....	770,000	".....	".....
Rev. E. H. Loe.....	100.5 x 111.6	1966	30	676 Fifth avenue.....	200,000	".....	".....
Fifth Avenue Presbyterian Church, The City of New York.....	22 x 100.5	1967	30	42 West 52d street.....	1,200	Property of clergyman, partial exemption.....	".....
Yorlterh Street Presbyterian Church.....	100.10 x 100	1974	30	9 and 11 West 53d street.....	200,000	Church.....	".....
Rev. E. O. Flagg.....	130 x 100.10	1974	34	Fifth avenue, 53th to 55th street.....	200,000	Public Park.....	".....
Rev. E. O. Flagg.....	40.6 x 95.9	1995	24	135 East 40th street.....	35,000	Church.....	".....
St. Bartholomew's Church.....	39.1% x 25	1904	17 1/2	358 Lexington avenue.....	1,200	Property of clergyman, partial exemption.....	".....
Manhattan Eye and Ear Hospital.....	25 x 75	1978	37A	348 Madison avenue.....	3,000	Parsonage, partial exemption.....	".....
New York Society for the Relief of the Ruptured and Crippled.....	98.9 x 80	1992	66	103 Park avenue.....	200,000	Hospital.....	".....
St. Agnes' Church.....	25 x 98.9	1995	66	102 East 41st street.....	80,000	".....	".....
St. Peter's German Church.....	125 x 100.10	1997	43	400 Lexington avenue.....	400,000	".....	".....
Heavenly Rest Protestant Episcopal Church.....	125 x 100.5	1998	48	743 East 43d street.....	150,000	Church.....	".....
Home and Orphan Asylum of the Protestant Episcopal Church, Woman's Hospital Club.....	125 x 100.5	1998	27 1/2	743 East 43d street.....	2,000	Parsonage, partial exemption.....	".....
Synagogue "Shaarei Borechu".....	63.10% x 100.5 ft.	1998	49	132 to 136 East 44th street.....	75,000	School.....	".....
St. Peter's German Church.....	30.5 x 80	1998	50	474 Lexington avenue.....	75,000	Church.....	".....
Heavenly Rest Protestant Episcopal Church.....	30 x 50.5	1998	50 1/2	474 Lexington avenue.....	2,000	Parsonage, partial exemption.....	".....
Home and Orphan Asylum of the Protestant Episcopal Church, Woman's Hospital Club.....	60 x 100.5	1998	60	110 East Forty-seventh street.....	50,000	Church.....	".....
Synagogue "Shaarei Borechu".....	100.5 x 100	1998	60	312 to 322 Lexington avenue.....	240,000	Home.....	".....
The City of New York.....	100.10 x 405	1994	7	361 Park avenue.....	400,000	Hospital and Medical College.....	".....
Rev. M. J. Laville.....	40 x 100.5	1994	47 1/2	138 to 140 East 50th street.....	25,000	Church.....	".....
Cathedral Club.....	24.2 x 100.5	1994	34	140 East 50th street.....	20,000	Fire Department.....	".....
St. Patrick's Church.....	30 x 100.5	1994	40	140 East 50th street.....	9,000	Moral and mental improvement.....	".....
Nursery and Child's Hospital.....	30 x 100.5	1994	40 1/2	140 East 50th street.....	2,000	".....	".....
St. Luke's Hospital.....	103 x 100.5	1995	19	171 to 183 East 50th street.....	110,000	School.....	".....
St. Luke's Hospital.....	130.7 x 99.1	1995	50	574 Lexington avenue.....	300,000	Hospital and Nursery.....	".....
St. Luke's Hospital.....	47.5 x 101.1	1995	51	559 Lexington avenue.....	300,000	".....	".....
St. Luke's Hospital.....	48.10 x 100.5	1995	41	166 East 51st street.....	350,000	Hospital.....	".....
Temple Emanuel.....	100.5 x 115	1995	38	Southwest corner Fifth avenue and 52th street.....	850,000	Church.....	".....
St. Bartholomew's Protestant Episcopal Church.....	104 x 134.4	1998	1	359 Fifth avenue, northeast corner of 43d street.....	850,000	".....	".....
Church of Heavenly Rest.....	75.3 ft. x 135	1998	50	348 Madison avenue.....	420,000	".....	".....
St. Patrick's Roman Catholic Orphan Asylum.....	31.5 x 150 ft.	1981	3	551 Fifth avenue.....	250,000	".....	".....
St. Patrick's Roman Catholic Orphan Asylum.....	40 ft. x 72.8	1981	0	3 East 45th street.....	8,300	".....	".....
St. Patrick's Roman Catholic Orphan Asylum.....	40 ft. x 72.5	1981	0	".....	2,000	Parsonage, partial exemption.....	".....
St. Patrick's Roman Catholic Orphan Asylum.....	40.8 x 104.5	1981	65	8 East 46th street.....	90,000	Charitable.....	".....
St. Patrick's Roman Catholic Orphan Asylum.....	75 x 200.10	1987	14	Madison avenue, west side, 51st to 52d street.....	250,000	Home.....	".....
St. Patrick's Roman Catholic Orphan Asylum.....	202.10 x 315 ft.	1988	1	5th avenue, 70th to 71st street.....	3,600,000	Church.....	".....
St. Patrick's Roman Catholic Orphan Asylum.....	50 x 41	1988	56	Madison avenue and 51st street.....	2,000	Parsonage, partial exemption.....	".....
St. Patrick's Roman Catholic Orphan Asylum.....	200.10 x 400	1987	33	Park avenue, 51st and 52d streets.....	850,000	Home.....	".....
St. Patrick's Roman Catholic Orphan Asylum.....	48 x 110.5	1985	45	54 E. 50th street.....	1,200	Property of clergyman, partial exemption.....	".....
St. Patrick's Roman Catholic Orphan Asylum.....	125 ft. x 120	1988	56	504 and 506 Madison avenue.....	420,000	Church.....	".....
St. Patrick's Roman Catholic Orphan Asylum.....	20.5 x 100	1990	21	523 and 525 Madison avenue.....	95,000	Academy.....	".....
St. Patrick's Roman Catholic Orphan Asylum.....	75.3 x 110	1991	21	523 Madison avenue.....	270,000	Church.....	".....
St. Patrick's Roman Catholic Orphan Asylum.....	100.5 ft. x 130	1993	26	37 East 57th street.....	470,000	".....	".....
St. Patrick's Roman Catholic Orphan Asylum.....	100.5 x 125	1994	37	Southwest corner Park avenue and 59th street.....	500,000	Board of Education.....	".....
St. Patrick's Roman Catholic Orphan Asylum.....	60 x 100.5	1996	60, 61, 62	124 to 128 East 59d street.....	30,000	Public School.....	".....
St. Patrick's Roman Catholic Orphan Asylum.....	135.11 x 100.5	1996	11	124 East 59th street.....	150,000	".....	".....
St. Patrick's Roman Catholic Orphan Asylum.....	60.5 x 90	1996	58	102 Lexington avenue.....	60,000	Church.....	".....
St. Patrick's Roman Catholic Orphan Asylum.....	63 ft. x 100.5	1996	30	161 to 165 East 51st street.....	90,000	Fire Department.....	".....
St. Patrick's Roman Catholic Orphan Asylum.....	49 x 105	1997	9, 10 1/2	123 and 125 East 52d street.....	25,000	Home.....	".....
St. Patrick's Roman Catholic Orphan Asylum.....	100.5 x 140	1998	56	652 Lexington avenue.....	240,000	Church.....	".....
St. Patrick's Roman Catholic Orphan Asylum.....	75 x 100.5	1998	24	141 East 53th street.....	50,000	".....	".....
St. Patrick's Roman Catholic Orphan Asylum.....	40.5 x 80	1998	22	657 and 659 Lexington avenue.....	30,000	Hospital.....	".....
St. Patrick's Roman Catholic Orphan Asylum.....	100 x 100.5	1998	26	153 East 53th street.....	124,000	Police Court.....	".....
St. Patrick's Roman Catholic Orphan Asylum.....	65 x 100.5	1998	60	100 to 110 East 50th street.....	80,000	Dispensary.....	".....
St. Patrick's Roman Catholic Orphan Asylum.....	20 x 75	1998	57 1/2	756 Lexington avenue.....	13,000	College.....	".....
St. Patrick's Roman Catholic Orphan Asylum.....	16.10 x 100.5	1999	62	117 East 54th street.....	1,500	Property of clergyman, partial exemption.....	".....
					\$31,480,300		

SECTION FIVE, VOLUME TWO.

The City of New York.....	100 x 95.9	1915	44	208 East 42d street.....	\$120,000	Public School.....	Chap. 908, Laws of 1896.
St. Bartholomew's P. E. Church.....	113 x 101.5	1915	5	205 to 213 East 42d street.....	240,000	Church.....	".....
Evangelical Church (Swedish).....	25 x 100.5 ft.	1918	38	240 East 45th street.....	8,300	".....	".....
Children's Aid Society.....	30.5 x 95 ft.	1918	42	805 and 807 Second avenue.....	74,000	Lodging-house.....	".....
The City of New York.....	100 x 200.10 ft.	1920	7	209 East 46th street.....	108,000	Public School.....	".....
Swedish Lutheran Church.....	100 x 100.5	1930	33	228 to 234 East 57th street.....	100,000	".....	".....
New York Throat and Nose Hospital.....	19.6 x 74	1933	9 1/2	277 East 49th street.....	2,000	Parsonage, partial exemption.....	".....
The City of New York.....	20 x 100.5	1937	28 1/2	244 East 50th street.....	7,500	Hospital.....	".....
Twenty-first Ward Mission.....	50 x 100.5	1937	37	220 East 50th street.....	25,000	Police Station.....	".....
Presbyterian Church of the Comfort.....	11 x 97.9	1934	1 1/2	305 East 41st street.....	9,000	Church.....	".....
St. Boniface Roman Catholic Church.....	75 x 95.0	1934	46	308 East 41st street.....	48,000	".....	".....
St. Boniface Roman Catholic Church.....	56.6 x 100	1936	49	88a Second avenue.....	60,000	".....	".....
St. Boniface Roman Catholic Church.....	25 x 100.5	1939	48	304 East 47th street.....	3,000	Parsonage, partial exemption.....	".....
German Roman Catholic School.....	50 x 100.5	1939	42	310 and 314 East 47th street.....	30,000	Parochial School.....	".....
Rockman Hill Methodist Episcopal Church.....	7 x 84	1943	10	319 East 50th street.....	90,000	Church.....	".....
Rockman Hill Methodist Episcopal Church.....	20 x 84	1943	10 1/2	321 East 50th street.....	3,000	Parsonage, partial exemption.....	".....
The City of New York.....	15 x 100.5	1944	28	351 East 51st street.....	168,000	Public School.....	".....
St. Paul's M. E. Church.....	100.5 x 100	1944	23	380 East 51st street.....	2,000	Parsonage, partial exemption.....	".....

NAME OF OWNER OR OCCUPANT.	DESCRIPTION OF PROPERTY.				VALUATION.	FOR WHAT PURPOSE IDEAL. REASON FOR EXEMPTION.	GENERAL AND SPECIAL LAWS.
	Site of Lot.	Block No.	Lot or Ward No.	Street or Avenue.			
Methodist B'nai M'nion Church.	59	200-5	1347	47	325,000	Church.	Chap. 20th. Laws of 1892
St. John's Roman Catholic Church	146-5	200	1348	43	150,000	"	"
	133-4	200-5	1349	40	3,000	Parsonage, partial exemption	"
Adas Israel Synagogue	50	27-54	1349	38	25,000	Church	"
Cong. Czech. Chmn Synagogue	40	200-5	1350	18	40,000	"	"
Day Nursery Mission	40	200-5	1351	18	15,000	Day Nursery	"
The City of New York	40	200-5	1352	18	5,000,000	Penitentiary and Hospital.	"
"	"	"	1353	20	"	Bulkhead.	"
"	"	"	1354	20	"	"	"
"	"	"	1355	20	"	"	"
"	"	"	1356	20	"	"	"
"	"	"	1357	20	"	"	"
"	"	"	1358	20	"	"	"
"	"	"	1359	20	"	"	"
"	"	"	1360	20	"	"	"
"	"	"	1361	20	"	"	"
"	"	"	1362	20	"	"	"
"	"	"	1363	20	"	"	"
"	"	"	1364	20	"	"	"
"	"	"	1365	20	"	"	"
"	"	"	1366	20	"	"	"
"	"	"	1367	20	"	"	"
"	"	"	1368	20	"	"	"
"	"	"	1369	20	"	"	"
"	"	"	1370	20	"	"	"
"	"	"	1371	20	"	"	"
"	"	"	1372	20	"	"	"
"	"	"	1373	20	"	"	"
"	"	"	1374	20	"	"	"
"	"	"	1375	20	"	"	"
"	"	"	1376	20	"	"	"
"	"	"	1377	20	"	"	"
"	"	"	1378	20	"	"	"
"	"	"	1379	20	"	"	"
"	"	"	1380	20	"	"	"
"	"	"	1381	20	"	"	"
"	"	"	1382	20	"	"	"
"	"	"	1383	20	"	"	"
"	"	"	1384	20	"	"	"
"	"	"	1385	20	"	"	"
"	"	"	1386	20	"	"	"
"	"	"	1387	20	"	"	"
"	"	"	1388	20	"	"	"
"	"	"	1389	20	"	"	"
"	"	"	1390	20	"	"	"
"	"	"	1391	20	"	"	"
"	"	"	1392	20	"	"	"
"	"	"	1393	20	"	"	"
"	"	"	1394	20	"	"	"
"	"	"	1395	20	"	"	"
"	"	"	1396	20	"	"	"
"	"	"	1397	20	"	"	"
"	"	"	1398	20	"	"	"
"	"	"	1399	20	"	"	"
"	"	"	1400	20	"	"	"
"	"	"	1401	20	"	"	"
"	"	"	1402	20	"	"	"
"	"	"	1403	20	"	"	"
"	"	"	1404	20	"	"	"
"	"	"	1405	20	"	"	"
"	"	"	1406	20	"	"	"
"	"	"	1407	20	"	"	"

SECTION FIVE, VOLUME THREE

Madison Avenue Methodist Church Church of the Epiphany, Baptist Church.....	100.5	x 80	1375	21	661 Madison avenue.....	\$25,000	Church.....	Chap. 98, Laws of 1894
Beth Abraham Synagogue.....	50	x 25.4 fr.	1376	48	723 Madison avenue.....	310,000	".....	" "
All Saints' P. E. Church.....	75	x 95	1377	50	64th street and Madison avenue	150,000	".....	" "
Union Theological Seminary, Pres- byterian.....	84.5	x 100 fr.	1381	52	777 Madison avenue.....	180,000	".....	" "
Union Theological Seminary, Pres- byterian.....	300.50	x 225	1384	32	700 to 750 Park avenue.....	765,000	College.....	" "
Lenox Library.....	18.8	x 100.5	1384	42	45 East 70th street.....	20,000	".....	" "
Presbyterian Hospital.....	204.30	x 125	1385	21	501 Fifth avenue.....	500,000	Library.....	Chap. 410, Laws of 1894
St. James' Episcopal Church.....	300.30	x 400	1385	21	Madison avenue, 70th to 72d street.....	1,200,000	Hospital.....	Chap. 98, Laws of 1894
Presbyterian Hospital.....	75	x 280 fr.	1386	21	803 Madison avenue.....	245,000	Church.....	" "
St. James' Lutheran Church.....	200	x 100.5 fr.	1386	21	East 71st street.....	107,000	Hospital.....	" "
Phillips Presbyterian Church and Chapel.....	15.0	x 75.6 fr.	1387	56N	900 Madison avenue.....	8,000	Parsonage, partial exemption	" "
Presbyterian Home.....	58	x 85.6	1387	56	28 East 72d street.....	108,000	Church.....	" "
Synagogue Temple Beth El.....	75	x 125 fr.	1388	21	610 Madison avenue.....	230,000	".....	" "
Rev. James B. Simmons.....	200	x 100.5	1388	26	40 East 72d street.....	100,000	Home for Aged Women.....	" "
Congregation Adolph Scholem.....	300.2	x 150	1389	67	Southeast corner 5th avenue and 70th street.....	450,000	Church.....	" "
Ladies' Christian Union.....	80	x 100.5	1394	12	120 East 94th street.....	1,000	Property of clergyman, partial exemption	" "
St. Vincent Ferrer Roman Catho- lic Church.....	94	x 120 fr.	1397	49	87 Lexington avenue.....	160,000	Church.....	" "
The City of New York.....	30	x 92.4%	1397	50	125 East 64th street.....	60,000	Moral and mental improvement	" "
Mount Sinai Hospital.....	200.10	x 98.5	1400	80	Lexington avenue, 64th to 66th street.....	340,000	Church and Parochial School.....	" "
Chapin Home.....	200.10	x 100	1401	1	Park avenue, 66th to 67th street	800,000	Army, Seventh Regiment, National Guard, New York.....	" "
Hahnemann Hospital.....	200.25	x 170	1402	50	Lexington avenue, 66th to 67th street.....	350,000	Hospital.....	Chap. 410, Laws of 1894
Ladies' Home Society of the Ep- iscopal Church.....	270	x 200.10	1401	33	East 68th street.....	240,000	Home.....	Chap. 98, Laws of 1894
Institute for the Instruction of Deaf Mutes.....	220	x 200.10	1402	6	East 67th street.....	180,000	Charitable.....	" "
The City of New York.....	200.20	x 255	1400	13	Lexington avenue, 67th to 68th street.....	320,000	Home and School.....	" "
Mount Sinai Dispensary.....	190	x 225	1399	10	Lexington avenue, 67th to 68th street.....	180,000	Public School.....	" "
The City of New York.....	37	x 100.10	1403	21	East 67th street.....	95,000	Dispensary.....	Chap. 410, Laws of 1894
Mount Sinai Dispensary.....	37	x 100.10	1403	24	173 and 175 East 67th street.....	50,000	Police Department.....	Chap. 98, Laws of 1894
Congregation Zichron Ephraim.....	50	x 100.10	1403	99	173 and 175 East 67th street.....	130,000	Fire Department.....	" "
The City of New York.....	70	x 100.1	1408	38	167 East 67th street.....	95,000	Church.....	" "
New York Foundling Asylum.....	75	x 100	1408	48	East 68th street.....	45,000	Fire Department.....	" "
Rev. A. V. Whittemyer.....	200.10	x 400.5	1403	1	Park avenue, 68th to 69th street	500,000	Normal College.....	" "
Beth Israel B'nai Cholim Syna- gogue.....	200.10	x 430	1403	33	3d avenue, 68th to 69th street.....	320,000	Foundling Asylum.....	" "
Protestant Episcopal Church of the Holy Sepulchre.....	17	x 50	1407	58	3018 Lexington avenue.....	1,000	Property of clergyman, partial exemption	" "
German Hospital and Dispensary.....	41	x 100.5	1407	20	143 East 72d street.....	50,000	Church.....	" "
St. Ann's Academy.....	70	x 100.5	1409	5	177 East 74th street.....	75,000	".....	" "
St. Jean Baptiste Church.....	204.4	x 405 fr.	1411	1	137 Park avenue.....	550,000	Hospital.....	Chap. 316, Laws of 1894
Les Freres de la Cong. de Notre Dame.....	35	x 100.5	1411	23	153 East 74th street.....	20,000	Academy.....	Chap. 98, Laws of 1894
School of Church of St. John the Baptist, Roman Catholic.....	50	x 100.5	1411	20	150 East 74th street.....	45,000	Church.....	" "
Rev. Herman Lustig.....	25	x 100.5	1411	26	185 East 74th street.....	5,000	Parsonage, partial exemption.....	" "
St. Thomas' Church, Protestant Episcopal.....	25	x 100.5	1411	26	187 East 74th street.....	14,500	Educational.....	" "
St. Thomas' Church.....	25	x 100.5	1411	26	171 East 74th street.....	5,500	Property of clergyman, partial exemption	" "
Sixty-first Street M. E. Church.....	55	x 100.5	1414	13	227 to 231 East 94th street.....	75,000	Nursery.....	" "
German Evangelical Church.....	50	x 100.5	1414	33	228 to 232 East 60th street.....	61,000	Church.....	" "
The City of New York.....	75	x 130.10	1415	12	229 East 60th street.....	50,000	".....	" "
Baron de Hirsch Trade Schools.....	50	x 100.5	1417	17	341 East 62d street.....	24,000	Public School.....	" "
St. John's Day Nursery.....	135	x 138	1417	35	220 East 62d street.....	120,000	Trade School.....	" "
Home for Aged, Little Sisters of the Poor.....	35	x 110.5	1417	40	214 East 62d street.....	8,000	Day Nursery.....	" "
Know Presbyterian Church.....	125	x 100.5	1418	20	East 64th street.....	50,000	".....	" "
The City of New York.....	27.6	x 100.10	1422	20	225 East 64th street.....	18,000	Church.....	" "
Know Presbyterian Church.....	130	x 100.10 fr.	1425	5	207 East 70th street.....	280,000	".....	" "
The City of New York.....	497.4	x 100.5	1426	27	229 to 231 East 70d street.....	48,000	Church.....	" "
The City of New York.....	725	x 100.5	1430	27	207 East 70th street.....	100,000	Public School.....	" "
The City of New York.....	725	x 100.5	1430	20	227 East 70th street.....	25,000	Fire Department.....	" "
Cornell Memorial M. E. Church.....	143	x 106.5	1430	44	226 to 214 East 70th street.....	45,500	Public School.....	" "
	130	x 104 fr.	1431	26	232 to 227 East 70th street.....	125,000	Church.....	" "
						\$11,355,500		

SECTION FIVE, VOLUME FOUR.

Church of Our Lady of Perpetual Help.....	172.8	\$ 200.10 ir.	1436	13	321 to 323 East 62nd street.....	\$50,000	Church Parochial School.....	Chap. 905, Laws of 1896.
Young People's Association.....	45	\$ 500.5	1477	29	1247 First avenue.....	60,000	Moral and mental improvement.....	" "
Rev. E. J. Byrne.....	25	\$ 80	1437	27	1245 Second avenue.....	1,500	Property of clergyman, partial exemption.....	" "
School of Sisters of Notre Dame.....	17	\$ 100.5	1437	13 1/2	331 East 62nd street.....	6,000	Parochial School.....	" "
Domestic Convent of Our Lady of the Rosary.....	100	\$ 100.5	1438	24	East 64th street.....	25,000	Convent School.....	" "
German Lutheran Church.....	25.5	\$ 100	1438	23	1355 First avenue.....	2,000	Church.....	" "
The City of New York.....	23	\$ 100.5	1445	22	237 East 74th street.....	12,000	Public School.....	" "
Madison Avenue Reformed Church.....	100.5	\$ 100	1445	23	1305 First avenue.....	100,000	"	" "
The City of New York.....	75.3	\$ 100	1454	46	1094 to 1100 First avenue.....	48,000	Bethany Memorial Chapel.....	" "
New York Homeopathic Medical College and Hospital.....	200.10	\$ 200.10	1461	7 to 10 and 37 to 42	East 69th street and East 69th street.....	25,000	Public School.....	" "
New York Trades' School.....	200.10	\$ 200.10	1458	18	1173 Avenue A.....	250,000	Hospital.....	" "
St. Catherine's Roman Catholic Church.....	200.10	\$ 200.10	1460	1	420 East 68th street.....	134,000	Trades' School.....	" "
Children's Aid Society.....	200	\$ 200.5	1463	5	East 68th street.....	70,000	Church.....	Chap. 426, Laws of 1896.
The East Side House.....	200.5	\$ 75.6	1467	30	407 East 73d street.....	22,000	Moral and mental improvement.....	Chap. 904, Laws of 1896.
The City of New York.....	200.5	\$ 75.6	1474	1	East 74th street.....	2,000	Bolthead.....	" "

NAME OF OWNER OR OCCUPANT.	DESCRIPTION OF PROPERTY.				VALUATION.	FOR WHAT PURPOSE USED. REASON FOR EXEMPTION.	GENERAL AND SPECIAL LAWS.
	Size of Lot.	Block No.	Lot or Ward No.	Street or Avenue.			
The City of New York.		1474	40	Foot of East 50th street.	\$4,000	Bulkhead.	Chap. 408, Laws of 1896.
"		1474	41	Foot of East 51st street.	50,000	"	"
"		1474	42	Foot of East 52d street.	3,500	"	"
"	44 x 100.10 ft.	1474	3	East 55th street.	5,000	"	"
German Reformed Protestant Church.	85 x 123.6	1443	40				
German Reformed Protestant Church.	25 x 123.6	1443	43	351 to 355 East 66th street.	30,000	Church.	"
German Reformed Protestant Church.	35 x 123.6	1443	42				
The City of New York.		1473	8	Foot of East 53d street.	3,000	Bulkhead.	"
"		1473	9	Foot of East 54d street.	3,500	"	"
"		1473	13	Foot of East 54th street.	2,000	"	"
"		1473	10	Foot of East 55th street.	3,000	"	"
"		1473	11	Foot of East 56th street.	3,000	"	"
"		1473	12	Foot of East 57th street.	3,000	"	"
"		1473	14	Foot of East 58th street.	3,000	"	"
"		1473	15	Foot of East 59th street.	3,000	"	"
"		1473	16	Foot of East 60th street.	3,000	"	"
"		1473	17	Foot of East 61st street.	3,000	"	"
"		1473	18	Foot of East 62nd street.	3,000	"	"
"		1473	19	Foot of East 63rd street.	3,000	"	"
"		1473	20	Foot of East 64th street.	3,000	"	"
"		1473	21	Foot of East 65th street.	3,000	"	"
"		1473	22	Foot of East 66th street.	3,000	"	"
"		1473	23	Foot of East 67th street.	3,000	"	"
"		1473	24	Foot of East 68th street.	3,000	"	"
"		1473	25	Foot of East 69th street.	3,000	"	"
"		1473	26	Foot of East 70th street.	3,000	"	"
"		1473	27	Foot of East 71st street.	3,000	"	"
"		1473	28	Foot of East 72d street.	3,000	"	"
"		1473	29	Foot of East 73d street.	3,000	"	"
"		1473	30	Foot of East 74th street.	3,000	"	"
"		1473	31	Foot of East 75th street.	3,000	"	"
"		1473	32	Foot of East 76th street.	3,000	"	"
"		1473	33	Foot of East 77th street.	3,000	"	"
"		1473	34	Foot of East 78th street.	3,000	"	"
"		1473	35	Foot of East 79th street.	3,000	"	"
"		1473	36	Foot of East 80th street.	3,000	"	"
"		1473	37	Foot of East 81st street.	3,000	"	"
"		1473	38	Foot of East 82nd street.	3,000	"	"
"		1473	39	Foot of East 83rd street.	3,000	"	"
"		1473	40	Foot of East 84th street.	3,000	"	"
"		1473	41	Foot of East 85th street.	3,000	"	"
"		1473	42	Foot of East 86th street.	3,000	"	"
"		1473	43	Foot of East 87th street.	3,000	"	"
"		1473	44	Foot of East 88th street.	3,000	"	"
"		1473	45	Foot of East 89th street.	3,000	"	"
"		1473	46	Foot of East 90th street.	3,000	"	"
"		1473	47	Foot of East 91st street.	3,000	"	"
"		1473	48	Foot of East 92nd street.	3,000	"	"
"		1473	49	Foot of East 93rd street.	3,000	"	"
"		1473	50	Foot of East 94th street.	3,000	"	"
"		1473	51	Foot of East 95th street.	3,000	"	"
"		1473	52	Foot of East 96th street.	3,000	"	"
"		1473	53	Foot of East 97th street.	3,000	"	"
"		1473	54	Foot of East 98th street.	3,000	"	"
"		1473	55	Foot of East 99th street.	3,000	"	"
"		1473	56	Foot of East 100th street.	3,000	"	"
"		1473	57	Foot of East 101st street.	3,000	"	"
"		1473	58	Foot of East 102nd street.	3,000	"	"
"		1473	59	Foot of East 103rd street.	3,000	"	"
"		1473	60	Foot of East 104th street.	3,000	"	"
"		1473	61	Foot of East 105th street.	3,000	"	"
"		1473	62	Foot of East 106th street.	3,000	"	"
"		1473	63	Foot of East 107th street.	3,000	"	"
"		1473	64	Foot of East 108th street.	3,000	"	"
"		1473	65	Foot of East 109th street.	3,000	"	"
"		1473	66	Foot of East 110th street.	3,000	"	"
"		1473	67	Foot of East 111th street.	3,000	"	"
"		1473	68	Foot of East 112th street.	3,000	"	"
"		1473	69	Foot of East 113th street.	3,000	"	"
"		1473	70	Foot of East 114th street.	3,000	"	"
"		1473	71	Foot of East 115th street.	3,000	"	"
"		1473	72	Foot of East 116th street.	3,000	"	"
"		1473	73	Foot of East 117th street.	3,000	"	"
"		1473	74	Foot of East 118th street.	3,000	"	"
"		1473	75	Foot of East 119th street.	3,000	"	"
"		1473	76	Foot of East 120th street.	3,000	"	"
"		1473	77	Foot of East 121st street.	3,000	"	"
"		1473	78	Foot of East 122nd street.	3,000	"	"
"		1473	79	Foot of East 123rd street.	3,000	"	"
"		1473	80	Foot of East 124th street.	3,000	"	"
"		1473	81	Foot of East 125th street.	3,000	"	"
"		1473	82	Foot of East 126th street.	3,000	"	"
"		1473	83	Foot of East 127th street.	3,000	"	"
"		1473	84	Foot of East 128th street.	3,000	"	"
"		1473	85	Foot of East 129th street.	3,000	"	"
"		1473	86	Foot of East 130th street.	3,000	"	"
"		1473	87	Foot of East 131st street.	3,000	"	"
"		1473	88	Foot of East 132nd street.	3,000	"	"
"		1473	89	Foot of East 133rd street.	3,000	"	"
"		1473	90	Foot of East 134th street.	3,000	"	"
"		1473	91	Foot of East 135th street.	3,000	"	"
"		1473	92	Foot of East 136th street.	3,000	"	"
"		1473	93	Foot of East 137th street.	3,000	"	"
"		1473	94	Foot of East 138th street.	3,000	"	"
"		1473	95	Foot of East 139th street.	3,000	"	"
"		1473	96	Foot of East 140th street.	3,000	"	"
"		1473	97	Foot of East 141st street.	3,000	"	"
"		1473	98	Foot of East 142nd street.	3,000	"	"
"		1473	99	Foot of East 143rd street.	3,000	"	"
"		1473	100	Foot of East 144th street.	3,000	"	"
"		1473	101	Foot of East 145th street.	3,000	"	"
"		1473	102	Foot of East 146th street.	3,000	"	"
"		1473	103	Foot of East 147th street.	3,000	"	"
"		1473	104	Foot of East 148th street.	3,000	"	"
"		1473	105	Foot of East 149th street.	3,000	"	"
"		1473	106	Foot of East 150th street.	3,000	"	"
"		1473	107	Foot of East 151st street.	3,000	"	"
"		1473	108	Foot of East 152nd street.	3,000	"	"
"		1473	109	Foot of East 153rd street.	3,000	"	"
"		1473	110	Foot of East 154th street.	3,000	"	"
"		1473	111	Foot of East 155th street.	3,000	"	"
"		1473	112	Foot of East 156th street.	3,000	"	"
"		1473	113	Foot of East 157th street.	3,000	"	"
"		1473	114	Foot of East 158th street.	3,000	"	"
"		1473	115	Foot of East 159th street.	3,000	"	"
"		1473	116	Foot of East 160th street.	3,000	"	"
"		1473	117	Foot of East 161st street.	3,000	"	"
"		1473	118	Foot of East 162nd street.	3,000	"	"
"		1473	119	Foot of East 163rd street.	3,000	"	"
"		1473	120	Foot of East 164th street.	3,000	"	"
"		1473	121	Foot of East 165th street.	3,000	"	"
"		1473	122	Foot of East 166th street.	3,000	"	"
"		1473	123	Foot of East 167th street.	3,000	"	"
"		1473	124	Foot of East 168th street.	3,000	"	"
"		1473	125	Foot of East 169th street.	3,000	"	"
"		1473	126	Foot of East 170th street.	3,000	"	"
"		1473	127	Foot of East 171st street.	3,000	"	"
"		1473	128	Foot of East 172nd street.	3,000	"	"
"		1473	129	Foot of East 173rd street.	3,000	"	"
"		1473	130	Foot of East 174th street.	3,000	"	"
"		1473	131	Foot of East 175th street.	3,000	"	"
"		1473	132	Foot of East 176th street.	3,000	"	"
"		1473	133	Foot of East 177th street.	3,000	"	"
"		1473	134	Foot of East 178th street.	3,000	"	"
"		1473	135	Foot of East 179th street.	3,000	"	"
"		1473	136	Foot of East 180th street.	3,000	"	"
"		1473	137	Foot of East 181st street.	3,000	"	"
"		1473	138	Foot of East 182nd street.	3,000	"	"
"		1473	139	Foot of East 183rd street.	3,000	"	"
"		1473	140	Foot of East 184th street.	3,000	"	"
"		1473	141	Foot of East 185th street.	3,000	"	"
"		1473	142	Foot of East 186th street.	3,000	"	"
"		1473	143	Foot of East 187th street.	3,000	"	"
"		1473	144	Foot of East 188th street.	3,000	"	"
"		1473	145	Foot of East 189th street.	3,000	"	"
"		1473	146	Foot of East 190th street.	3,000	"	"
"		1473	147	Foot of East 191st street.	3,000	"	"
"		1473	148	Foot of East 192nd street.	3,000	"	"
"		1473	149	Foot of East 193rd street.	3,000	"	"
"		1473	150	Foot of East 194th street.	3,000	"	"
"		1473	151	Foot of East 195th street.	3,000	"	"
"		1473	152	Foot of East 196th street.	3,000	"	"
"		1473	153	Foot of East 197th street.	3,000	"	"
"		1473	154	Foot of East 198th street.	3,000	"	"
"		1473	155	Foot of East 199th street.	3,000	"	"
"		1473	156	Foot of East 200th street.	3,000	"	"
"		1473	157	Foot of East 201st street.	3,000	"	"
"		1473	158	Foot of East 202nd street.	3,000	"	"
"		1473	159	Foot of East 203rd street.	3,000	"	"
"		1473	160	Foot of East 204th street.	3,000	"	"
"		1473	161	Foot of East 205th street.	3,000	"	"
"		1473	162	Foot of East 206th street.	3,000	"	"
"		1473	163	Foot of East 207th street.	3,000	"	"
"		1473	164	Foot of East 208th street.	3,000	"	"
"		1473	165	Foot of East 209th street.	3,000	"	"
"		1473	166	Foot of East 210th street.	3,000	"	"
"		1473	167	Foot of East 211th street.	3,000	"	"
"		1473	168	Foot of East 212th street.	3,000	"	"
"		1473	169	Foot of East 213th street.	3,000	"	"
"		1473	170	Foot of East 214th street.	3,000	"	"
"		1473	171	Foot of East 215th street.	3,000	"	"
"		1473	172	Foot of East 216th street.	3,000	"	"
"		1473	173	Foot of East 217th street.	3,000	"	"
"		1473	174	Foot of East 218th street.	3,000	"	"
"		1473	175	Foot of East 219th street.	3,000	"	"
"		1473	176	Foot of East 220th street.	3,000	"	"
"		1473	177	Foot of East 221st street.	3,000	"	"
"		1473	178	Foot of East 222nd street.	3,000	"	"
"		1473	179	Foot of East 223rd street.	3,000	"	"
"		1473	180	Foot of East 224th street.	3,000	"	"
"		1473	181	Foot of East 225th street.	3,000	"	"
"		1473	182	Foot of East 226th street.	3,000	"	"
"		1473	183	Foot of East 227th street.	3,000	"	"
"		1473	184	Foot of East 228th street.	3,000	"	"
"		1473	185	Foot of East 229th street.	3,000	"	"
"		1473	186	Foot of East 230th street.	3,000	"	"
"		1473	187	Foot of East 231st street.	3,000	"	"
"		1473	188	Foot of East 232nd street.	3,000	"	"
"		1473	189	Foot of East 233rd street.	3,000	"	"
"		1473	190	Foot of East 234th street.	3,000	"	"
"		1473	191	Foot of East 235th street.	3,000	"	"
"		1473	192	Foot of East 236th street.	3,000	"	"
"		1473	193	Foot of East 237th street.	3,000	"	"
"		1473					

SECTION FIVE, VOLUME FIVE.

St. Joseph's Industrial Home.....	204.4	x	100.0	1493	21	2075 Madison avenue.....	\$375,000	Home.....	Chap. 928, Laws of 1896.
St. Ignace's, Loyola Roman Catholic Church.....	204.4	x	100.0	1495	33	Northwest corner Park avenue and Eighty-third street.....	500,000	Church Parochial School.....	21
The City of New York.....	25.6%	x	100.0	1497	50	South side 86th street.....	8,000	Public School.....	21
".....	25.6%	x	100.0	1497	51	84th street, north side.....	8,000	".....	21
".....	100.0	x	100.0	1497	21	Northwest corner Madison avenue and Eighty-sixth street.....	175,000	".....	21
New York Christian Home for Intemperate Men.....	60.0%	x	100.0	1498	20	84th street, north side.....	90,000	Home.....	21
Protestant Episcopal Church of Beloved Disciple.....	78.6%	x	100.0	1501	64	84th street, north side.....	100,000	Church.....	21
Protestant Episcopal Church of Beloved Disciple.....	85.6%	x	100.0	1501	28	67 Eighty-ninth street.....	20,000	".....	21
Protestant Episcopal Church of Beloved Disciple.....	85.6%	x	100.0	1501	27	65 Eighty-ninth street.....	2,000	Parsonage, partial exemption.....	21
St. Teresa's Ursuline Convent.....	64	x	100	1505	83	1218 Park avenue.....	90,000	Parochial School.....	21
The City of New York.....	204.5	x	100	1506	21	East side Madison avenue.....	600,000	Armory Squadron "A" and Eighth Regiment, N. G. N. Y.....	21
Villa Maria Academy, Roman Catholic.....	20	x	100.0	1508	16	Northwest corner Park avenue and 70th street.....	50,000	Parochial School.....	21
Sisters Bon Secour, Roman Catholic Congregation Kishish Jeshurun.....	70	x	100	1510	20	1195 Lexington avenue.....	100,000	Convent.....	21
Veranda House.....	45	x	100.0	1511	14	117 Eighty-second street.....	90,000	Church.....	21
New York Turnverein.....	39.2	x	100.0	1512	14	121 East 82d street.....	1,500	Property of a clergyman, partial exemption.....	21
The City of New York.....	33.12	x	100.0	1513	50, 51, 52, 53, 54, 55, 56, 57	South side 84th street.....	5,000	School, partial exemption.....	21
Park Avenue Methodist Episcopal Church.....	25.6%	x	100.0	1514	27	150 Eighty-fifth street.....	150,000	Fire Department.....	21
Park Avenue Methodist Episcopal Church.....	85	x	100.0	1514	50	1032 and 1033 Park avenue.....	125,000	Church.....	21
Sisters' Society Helpers of Holy Souls, Roman Catholic.....	21.0%	x	100.0	1514	68	106 Eighty-sixth street.....	70,000	Parsonage, partial exemption.....	21
Sisters' Society Helpers of Holy Souls, Roman Catholic.....	19	x	100.0	1514	64	114 and 116 Eighty-sixth street.....	45,000	Church.....	21
Sisters' Society Helpers of Holy Souls, Roman Catholic.....	10	x	100.0	1514	64 1/2	86th street, Park and Lexington avenues.....	35,500	".....	21
Congregation Agudath Jeshurun.....	40.6%	x	100.0	1515	8	Northwest corner 86th street and Lexington avenue.....	50,000	".....	21
Presbyterian Church.....	80.0%	x	100.0	1518	20	128, 100 and 102 Eighty-seventh street.....	50,000	Moral or mental improvement.....	21
Young Men's Christian Association.....	51.1	x	100.0	1518	47	86th street, Lexington and Third avenues.....	28,000	".....	21
".....	51.1%	x	100.0	1518	24	121 and 123 Eighty-seventh street.....	200,000	Public School.....	21
The City of New York.....	153.4	x	100.0	1518	7	115 Eighty-seventh street.....	25,000	Fire Department.....	21
".....	30.6	x	100.0	1518	24	119 Eighty-seventh street.....	125,000	Church.....	21
German Evangelical Lutheran Church.....	67.0%	x	100.0	1518	26	Southwest corner 118th street and Lexington avenue.....	180,000	Moral and mental improvement.....	21
Young Men's Hebrew Association.....	78	x	100.0	1520	51, 52 and 53	148 Ninety-second street.....	175,000	Public School.....	21
The City of New York.....	170	x	100	1524	46	Southeast corner 90th street and Lexington avenue.....	200,000	".....	21
".....	100	x	100.0	1525	8	200 Seventy-ninth street.....	35,000	Home.....	21
American Female Guardian Society.....	24.4	x	100.0	1526	12	214 Eightieth street.....	35,000	Hospital.....	21
".....	26.1	x	100.0	1526	13	205 and 207 Eightieth street.....	6,500	Church.....	21
Metropolitan Hospital and Dispensary.....	20	x	77.0	1527	98 1/2	South side 82d street.....	100,000	".....	21
Dutch Evangelical Lutheran Church.....	50.00	x	100.0	1529	8	213 East 83d street.....	65,000	Public School.....	21
Baptist Church.....	73.8	x	102.0	1529	18	235 East 83d street.....	25,000	".....	21
Union African Methodist Episcopal Church.....	50	x	102.0	1530	34	250 East 84th street.....	200,000	Church.....	21
The City of New York.....	300	x	100.0	1533	30	90th street, 1d and 3d avenues.....	100,000	Parsonage, partial exemption.....	21
Our Lady of Good Counsel Roman Catholic Church.....	100	x	100.0	1535	33	230 Ninetieth street.....	2,000	Church.....	21
Our Lady of Good Counsel Roman Catholic Church.....	95	x	100.0	1535	37	204 and 206 East 95th street.....	30,000	Church.....	21
Protestant Episcopal City Mission Society.....	50	x	100.0	1540	44				Chap. 347, Laws of 1897.
							\$3,983,500		

SECTION FIVE, VOLUME SIX.

[illegible]

NAME OF OWNER OR OCCUPANT.	DESCRIPTION OF PROPERTY.				VALUATION.	FOR WHAT PURPOSE USED, REASON FOR EXEMPTION.	GENERAL AND SPECIAL LAWS.
	Size of Lot.	Block No.	Lot or Ward No.	Street or Avenue.			
The City of New York.....	70 x 80 ft.	1573	96	West side Avenue A.....	\$75,000	Exercise street.....	Chap. 908, Laws of 1896.
".....	".....	1574	98	North side 9th street, at East river.....	84,300	Pier.....	".....
".....	".....	1574	95	North side 9th street, at East river.....	99,000	Bulkhead.....	".....
".....	".....	1574	94	South side 9th street, at East river.....	10,000	Pier.....	".....
".....	".....	1575	93	North side 9th street, at East river.....	10,000	".....	".....
".....	".....	1575	92	South side 9th street, at East river.....	24,000	".....	".....
".....	178 x 193 37.6 x 108.8	1576	91	North side corner Avenue A and East street.....	125,000	Public School.....	".....
Roman Catholic Sisters of Mercy.....	196 x 140	1577	90	83 Eighty-ninth street.....	125,000	Home.....	".....
Roman Catholic Sisters of Good Shepherd.....	208 x 646	1578	89	East side Avenue A, 89th to 90th street.....	100,000	".....	".....
The City of New York.....	".....	1578	88	South side 9th street, at East river.....	1,300	Bulkhead.....	".....
".....	".....	1577	87	North side 9th street, at East river.....	1,300	".....	".....
".....	".....	1577	86	South side 9th street, at East river.....	20,000	Pier.....	".....
".....	".....	1578	85	North side 9th street, at East river.....	5,000	Bulkhead.....	".....
".....	".....	1578	84	82nd street, at East river.....	1,300	".....	".....
".....	".....	1578	83	South side 9th street, at East river.....	1,300	".....	".....
".....	".....	1578	82	North side 9th street, at East river.....	1,300	".....	".....
".....	".....	1578	81	80th street, at East river.....	1,300	".....	".....
".....	".....	1578	80	East street, at East river.....	9,000	".....	".....
".....	".....	1578	79	South side 8th street, at East river.....	1,300	".....	".....
".....	".....	1578	78	Foot of 8th street, East river.....	1,300	".....	".....
".....	".....	1578	77	Foot of 8th street, East river.....	1,300	".....	".....
".....	".....	1578	76	Foot of 8th street, East river.....	1,300	".....	".....
".....	404 x 349	1579	75	East side of Avenue B, 8th to 9th street.....	800,000	East River Park.....	".....
".....	504-1 x 445 ft.	1580	74	East side of Avenue B, 8th to 9th street.....	800,000	".....	".....
					\$1,477,000		

SECTION SIX, VOLUME ONE.

The United States.....	1583	10, 89, 89, 108, 108, 113	88	East and Harlem rivers.....	\$5,000	Chap. 410, Laws of 1896.
State of New York.....	1583	10, 89, 89, 108, 108, 113	89	Ward's Island.....	3,000,000	Charitable.....
The City of New York.....	1583	10, 89, 89, 108, 108, 113	90	Randall's Island.....	2,000,000	Public School.....
Rev. D. B. Ray.....	1583	10, 89, 89, 108, 108, 113	91	11th and 12th streets.....	200,000	Property of a clergyman, partial exemption.....
The City of New York.....	1583	10, 89, 89, 108, 108, 113	92	21 East 12th street.....	1,100	Fire Department.....
Rev. Morris Tintner.....	1583	10, 89, 89, 108, 108, 113	93	81 East 12th street.....	75,000	Public School.....
Mount Sinai Hospital.....	1583	10, 89, 89, 108, 108, 113	94	12th and 13th streets.....	1,100	Property of a clergyman, partial exemption.....
The City of New York.....	1583	10, 89, 89, 108, 108, 113	95	5th avenue.....	275,000	Hospital.....
Church of St. Edward the Martyr.....	1583	10, 89, 89, 108, 108, 113	96	10th street.....	200,000	Public School.....
Methodist Episcopal Church.....	1583	10, 89, 89, 108, 108, 113	97	10th and 11th streets.....	25,000	Church and Parochial School.....
The Laura Franklin Free Hospital for Children.....	1583	10, 89, 89, 108, 108, 113	98	10th street.....	60,000	Church.....
Synagogue.....	1583	10, 89, 89, 108, 108, 113	99	10th and 11th streets.....	45,000	Hospital.....
Roman Catholic Church St. Francis De Sales.....	1583	10, 89, 89, 108, 108, 113	100	65 East 12th street.....	35,000	Church.....
St. Francis De Sales Roman Catholic Church.....	1583	10, 89, 89, 108, 108, 113	101	36th street.....	60,000	".....
Illino Memorial M. E. Church.....	1583	10, 89, 89, 108, 108, 113	102	25 East 9th street.....	3,000	Parsonage, partial exemption.....
The City of New York.....	1583	10, 89, 89, 108, 108, 113	103	101 East 9th street.....	40,000	Church.....
St. Cecilia Roman Catholic Church.....	1583	10, 89, 89, 108, 108, 113	104	101 East 10th street.....	2,000	Parsonage, partial exemption.....
Agallier Free Library.....	1583	10, 89, 89, 108, 108, 113	105	101 East 10th street.....	80,000	Fire Department.....
Methodist Episcopal Church.....	1583	10, 89, 89, 108, 108, 113	106	10th and 11th streets.....	50,000	Police Department.....
Hebrew Synagogue.....	1583	10, 89, 89, 108, 108, 113	107	10th and 11th streets.....	250,000	Public School.....
St. Paulus Dutch Evangelical Church.....	1583	10, 89, 89, 108, 108, 113	108	121 East 10th street.....	8,000	Parsonage, partial exemption.....
Hebrew Synagogue.....	1583	10, 89, 89, 108, 108, 113	109	10th street.....	250,000	Church.....
The City of New York.....	1583	10, 89, 89, 108, 108, 113	110	121 East 10th street.....	8,000	Library.....
St. Cecilia Roman Catholic Church.....	1583	10, 89, 89, 108, 108, 113	111	10th street.....	10,000	Church.....
Agallier Free Library.....	1583	10, 89, 89, 108, 108, 113	112	121 East 10th street.....	8,000	".....
Methodist Episcopal Church.....	1583	10, 89, 89, 108, 108, 113	113	10th street.....	10,000	".....
Hebrew Synagogue.....	1583	10, 89, 89, 108, 108, 113	114	121 East 10th street.....	8,000	".....
St. Paulus Dutch Evangelical Church.....	1583	10, 89, 89, 108, 108, 113	115	10th street.....	10,000	".....
Hebrew Synagogue.....	1583	10, 89, 89, 108, 108, 113	116	121 East 10th street.....	8,000	".....
The City of New York.....	1583	10, 89, 89, 108, 108, 113	117	10th street.....	10,000	".....
Roman Catholic Church St. Paul.....	1583	10, 89, 89, 108, 108, 113	118	121 East 10th street.....	8,000	".....
The City of New York.....	1583	10, 89, 89, 108, 108, 113	119	10th street.....	10,000	".....
".....	1583	10, 89, 89, 108, 108, 113	120	121 East 10th street.....	8,000	".....
".....	1583	10, 89, 89, 108, 108, 113	121	10th street.....	10,000	".....
					\$7,304,500	

SECTION SIX, VOLUME TWO.

Union Theological Seminary.....	1584	17, 17, 17, 18, 18, 18, 19, 19, 19, 20, 20, 20, 21, 21, 21, 22, 22, 22, 23, 23, 23, 24, 24, 24, 25, 25, 25, 26, 26, 26, 27, 27, 27, 28, 28, 28, 29, 29, 29, 30, 30, 30, 31, 31, 31, 32, 32, 32, 33, 33, 33, 34, 34, 34, 35, 35, 35, 36, 36, 36, 37, 37, 37, 38, 38, 38, 39, 39, 39, 40, 40, 40, 41, 41, 41, 42, 42, 42, 43, 43, 43, 44, 44, 44, 45, 45, 45, 46, 46, 46, 47, 47, 47, 48, 48, 48, 49, 49, 49, 50, 50, 50, 51, 51, 51, 52, 52, 52, 53, 53, 53, 54, 54, 54, 55, 55, 55, 56, 56, 56, 57, 57, 57, 58, 58, 58, 59, 59, 59, 60, 60, 60, 61, 61, 61, 62, 62, 62, 63, 63, 63, 64, 64, 64, 65, 65, 65, 66, 66, 66, 67, 67, 67, 68, 68, 68, 69, 69, 69, 70, 70, 70, 71, 71, 71, 72, 72, 72, 73, 73, 73, 74, 74, 74, 75, 75, 75, 76, 76, 76, 77, 77, 77, 78, 78, 78, 79, 79, 79, 80, 80, 80, 81, 81, 81, 82, 82, 82, 83, 83, 83, 84, 84, 84, 85, 85, 85, 86, 86, 86, 87, 87, 87, 88, 88, 88, 89, 89, 89, 90, 90, 90, 91, 91, 91, 92, 92, 92, 93, 93, 93, 94, 94, 94, 95, 95, 95, 96, 96, 96, 97, 97, 97, 98, 98, 98, 99, 99, 99, 100, 100, 100, 101, 101, 101, 102, 102, 102, 103, 103, 103, 104, 104, 104, 105, 105, 105, 106, 106, 106, 107, 107, 107, 108, 108, 108, 109, 109, 109, 110, 110, 110, 111, 111, 111, 112, 112, 112, 113, 113, 113, 114, 114, 114, 115, 115, 115, 116, 116, 116, 117, 117, 117, 118, 118, 118, 119, 119, 119, 120, 120, 120, 121, 121, 121, 122, 122, 122, 123, 123, 123, 124, 124, 124, 125, 125, 125, 126, 126, 126, 127, 127, 127, 128, 128, 128, 129, 129, 129, 130, 130, 130, 131, 131, 131, 132, 132, 132, 133, 133, 133, 134, 134, 134, 135, 135, 135, 136, 136, 136, 137, 137, 137, 138, 138, 138, 139, 139, 139, 140, 140, 140, 141, 141, 141, 142, 142, 142, 143, 143, 143, 144, 144, 144, 145, 145, 145, 146, 146, 146, 147, 147, 147, 148, 148, 148, 149, 149, 149, 150, 150, 150, 151, 151, 151, 152, 152, 152, 153, 153, 153, 154, 154, 154, 155, 155, 155, 156, 156, 156, 157, 157, 157, 158, 158, 158, 159, 159, 159, 160, 160, 160, 161, 161, 161, 162, 162, 162, 163, 163, 163, 164, 164, 164, 165, 165, 165, 166, 166, 166, 167, 167, 167, 168, 168, 168, 169, 169, 169, 170, 170, 170, 171, 171, 171, 172, 172, 172, 173, 173, 173, 174, 174, 174, 175, 175, 175, 176, 176, 176, 177, 177, 177, 178, 178, 178, 179, 179, 179, 180, 180, 180, 181, 181, 181, 182, 182, 182, 183, 183, 183, 184, 184, 184, 185, 185, 185, 186, 186, 186, 187, 187, 187, 188, 188, 188, 189, 189, 189, 190, 190, 190, 191, 191, 191, 192, 192, 192, 193, 193, 193, 194, 194, 194, 195, 195, 195, 196, 196, 196, 197, 197, 197, 198, 198, 198, 199, 199, 199, 200, 200, 200, 201, 201, 201, 202, 202, 202, 203, 203, 203, 204, 204, 204, 205, 205, 205, 206, 206, 206, 207, 207, 207, 208, 208, 208, 209, 209, 209, 210, 210, 210, 211, 211, 211, 212, 212, 212, 213, 213, 213, 214, 214, 214, 215, 215, 215, 216, 216, 216, 217, 217, 217, 218, 218, 218, 219, 219, 219, 220, 220, 220, 221, 221, 221, 222, 222, 222, 223, 223, 223, 224, 224, 224, 225, 225, 225, 226, 226, 226, 227, 227, 227, 228, 228, 228, 229, 229, 229, 230, 230, 230, 231, 231, 231, 232, 232, 232, 233, 233, 233, 234, 234, 234, 235, 235, 235, 236, 236, 236, 237, 237, 237, 238, 238, 238, 239, 239, 239, 240, 240, 240, 241, 241, 241, 242, 242, 242, 243, 243, 243, 244, 244, 244, 245, 245, 245, 246, 246, 246, 247, 247, 247, 248, 248, 248, 249, 249, 249, 250, 250, 250, 251, 251, 251, 252, 252, 252, 253, 253, 253, 254, 254, 254, 255, 255, 255, 256, 256, 256, 257, 257, 257, 258, 258, 258, 259, 259, 259, 260, 260, 260, 261, 261, 261, 262, 262, 262, 263, 263, 263, 264, 264, 264, 265, 265, 265, 266, 266, 266, 267, 267, 267, 268, 268, 268, 269, 269, 269, 270, 270, 270, 271, 271, 271, 272, 272, 272, 273, 273, 273, 274, 274, 274, 275, 275, 275, 276, 276, 276, 277, 277, 277, 278, 278, 278, 279, 279, 279, 280, 280, 280, 281, 281, 281, 282, 282, 282, 283, 283, 283, 284, 284, 284, 285, 285, 285, 286, 286, 286, 287, 287, 287, 288, 288, 288, 289, 289, 289, 290, 290, 290, 291, 291, 291, 292, 292, 292, 293, 293, 293, 294, 294, 294, 295, 295, 295, 296, 296, 296, 297, 297, 297, 298, 298, 298, 299, 299, 299, 300, 300, 300, 301, 301, 301, 302, 302, 302, 303, 303, 303, 304, 304, 304, 305, 305, 305, 306, 306, 306, 307, 307, 307, 308, 308, 308, 309, 309, 309, 310, 310, 310, 311, 311, 311, 312, 312, 312, 313, 313, 313, 314, 314, 314, 315, 315, 315, 316, 316, 316, 317, 317, 317, 318, 318, 318, 319, 319, 319, 320, 320, 320, 321, 321, 321, 322, 322, 322, 323, 323, 323, 324, 324, 324, 325, 325, 325, 326, 326, 326, 327, 327, 327, 328, 328, 328, 329, 329, 329, 330, 330, 330, 331, 331, 331, 332, 332, 332, 333, 333, 333, 334, 334, 334, 335, 335, 335, 336, 336, 336, 337, 337, 337, 338, 338, 338, 339, 339, 339, 340, 340, 340, 341, 341, 341, 342, 342, 342, 343, 343, 343, 344, 344, 344, 345, 345, 345, 346, 346, 346, 347, 347, 347, 348, 348, 348, 349, 349, 349, 350, 350, 350, 351, 351, 351, 352, 352, 352, 353, 353, 353, 354, 354, 354, 355, 355, 355, 356, 356, 356, 357, 357, 357, 358, 358, 358, 359, 359, 359, 360, 360, 360, 361, 361, 361, 362, 362, 362, 363, 363, 363, 364, 364, 364, 365, 365, 365, 366, 366, 366, 367, 367, 367, 368, 368, 368, 369, 369, 369, 370, 370, 370, 371, 371, 371, 372, 372, 372, 373, 373, 373, 374, 374, 374, 375, 375, 375, 376, 376, 376, 377, 377, 377, 378, 378, 378, 379, 379, 379, 380, 380, 380, 381, 381, 381, 382, 382, 382, 383, 383, 383, 384, 384, 384, 385, 385, 385, 386, 386, 386, 387, 387, 387, 388, 388, 388, 389, 389, 389, 390, 390, 390, 391, 391, 391, 392, 392, 392, 393, 393, 393, 394, 394, 394, 395, 395, 395, 396, 396, 396, 397, 397, 397, 398, 398, 398, 399, 399, 399, 400, 400, 400, 401, 401, 401, 402, 402, 402, 403, 403, 403, 404, 404, 404, 405, 405, 405, 406, 406, 406, 407, 407, 407, 408, 408, 408, 409, 409, 409, 410, 410, 410, 411, 411, 411, 412, 412, 412, 413, 413, 413, 414, 414, 414, 415, 415, 415, 416, 416, 416, 417, 417, 417, 418, 418, 418, 419, 419, 419, 420, 420, 420, 421, 421, 421, 422, 422, 422, 423, 423, 423, 424, 424, 424, 425, 425, 425, 426, 426, 426, 427, 427, 427, 428, 428, 428, 429, 429, 429, 430, 430, 430, 431, 431, 431, 432, 432, 432, 433, 433, 433, 434, 434, 434, 435, 435, 435, 436, 436, 436, 437, 437, 437, 438, 438, 438, 439, 439, 439, 440, 440, 440, 441, 441, 441, 442, 442, 442, 443, 443, 443, 444, 444, 444, 445, 445, 445, 446, 446, 446, 447, 447, 447, 448, 448, 448, 449, 449, 449, 450, 450, 450, 451, 451, 451, 452, 452, 452, 453, 453, 453, 454, 454, 454, 455, 455, 455, 456, 456, 456, 457, 457, 457, 458, 458, 458, 459, 459, 459, 460, 460, 460, 461, 461, 461, 462, 462, 462, 463, 463, 463, 464, 464, 464, 465, 465, 465, 466, 466, 466, 467, 467, 467, 468, 468, 468, 469, 469, 469, 470, 470, 470, 471, 471, 471, 472, 472, 472, 473, 473, 47
---------------------------------	------	---

NAME OF OWNER OF GOODYARD.	DESCRIPTION OF PROPERTY.				VALUATION.	FOR WHAT PURPOSE USED. REASON FOR EXEMPTION.	GENERAL AND SPECIAL LAWS.
	Size of Lot.	Block No.	Lot or Ward No.	Street or Avenue.			
The City of New York.....	North half Pier foot of 102d st.	1695	21N	\$2,500	Pier.....	Chap. 98, Laws of 1836.
".....	South half Pier foot of 102d st.	1695	22N	1,000	".....	".....
".....	North half Pier foot of 102d st.	1695	23N	1,000	".....	".....
".....	South half Pier foot of 102d st.	1695	24N	1,000	".....	".....
".....	North half Pier foot of 102d st.	1695	25N	1,000	".....	".....
".....	South half Pier foot of 102d st.	1695	26N	1,000	".....	".....
".....	North half Pier foot of 102d st.	1695	27N	1,000	".....	".....
".....	South half Pier foot of 102d st.	1695	28N	1,000	".....	".....
".....	North half Pier foot of 102d st.	1695	29N	1,000	".....	".....
".....	South half Pier foot of 102d st.	1695	30	1,000	".....	".....
".....	North half Pier foot of 102d st.	1695	31	1,000	".....	".....
".....	South half Pier foot of 102d st.	1695	32	1,000	".....	".....
".....	North half Pier foot of 102d st.	1695	33	1,000	".....	".....
".....	South half Pier foot of 102d st.	1695	34	1,000	".....	".....
".....	North half Pier foot of 102d st.	1695	35	1,000	".....	".....
".....	South half Pier foot of 102d st.	1695	36	1,000	".....	".....
".....	North half Pier foot of 102d st.	1695	37	1,000	".....	".....
".....	South half Pier foot of 102d st.	1695	38	1,000	".....	".....
".....	North half Pier foot of 102d st.	1695	39	1,000	".....	".....
".....	South half Pier foot of 102d st.	1695	40	1,000	".....	".....
".....	512 x 200.10	1701	1	1st Avenue.....	205,000	Thomas Jefferson Park.....	".....
".....	512 x 200.10	1702	2	".....	205,000	".....	".....
".....	512 x 200.10	1703	3	".....	205,000	".....	".....
".....	South half Pier foot of 102d st.	1703	51	1,000	Pier.....	".....
".....	Foot of E. 112th st. to x 255, foot of 112th st.....	1712	6	3,000	".....	".....
".....	South half Pier foot of 112th st.	1712	19	30,000	".....	".....
".....	North half Pier foot of 112th st.	1712	20	1,000	".....	".....
".....	South half Pier foot of 112th st.	1712	21	40,000	".....	".....
".....	In and all that part of Pier in Block 1702.....	1702	22N	".....	".....
".....	200.10 x 16.	1713	1	Pleasant Avenue.....	24,600	Jefferson Park.....	".....
".....	200.10 x 16.	1713	2	".....	15,000	".....	".....
".....	200.10 x 16.	1713	3	".....	30,000	".....	".....
".....	North half Pier foot of 112th st.	1713	22	1,000	Pier.....	".....
".....	Foot of 112th st.	1713	23	3,000	".....	".....
".....	South half Pier foot of 112th st.	1713	24	1,000	".....	".....
".....	North half Pier foot of 112th st.	1714	25	1,000	".....	".....
".....	South half Pier foot of 112th st.	1714	26	3,000	".....	".....
".....	North half Pier foot of 112th st.	1715	27	15,000	".....	".....
".....	South half Pier foot of 112th st.	1715	28	1,000	".....	".....
".....	North half Pier foot of 112th st.	1716	29	1,000	".....	".....
".....	South half Pier foot of 112th st.	1716	30	1,000	".....	".....
					\$4,167,500		

SECTION SIX, VOLUME THREE

Congregation Chaari Zedek of Harlem		50	\$ 800	1717	81, 23	23 and 25 West 128th street...	\$45,000	Church	Chap. 92, Laws of 1836.
Lenox Avenue Union Presbyterian Church	70	\$ 200.11	1718	34	37 to 41 West 129th street...	50,000	"	"	"
The City of New York	About 20 acres...		1719	3	Mount Morris Park	2,000,000	Mount Morris Park	"	"
Church of the Holy Trinity of Harlem	17	\$ 50	1720	85	West 122d street	2,000	Parsonage, partial exemption	"	"
Church of the Holy Trinity of Harlem	131	\$ 200 ft.	1721	57	"	\$50,000	Church	"	"
Young Women's Christian Association of Harlem	30	\$ 608.11	1722	66, 57	32 and 34 West 129th street...	60,000	Moral and mental improvement	"	"
Young Women's Christian Association of Harlem	21	\$ 100.11	1723	58	"	6,000	"	"	"
Young Men's Christian Association	50	\$ 219.20 ft.	1724	31, 32	1 and 7 West 129th street (part exempt)	50,000	Moral and mental improvement, partial exemption	"	"
Baptist Church	75	\$ 100	1725	35	West side 9th avenue	100,000	Church	"	"
Missionary Sisters of St. Francis (Roman Catholic), Third Order	75	\$ 114.50	1726	44	12 West 129th street	30,000	Missionary house	"	"
Presbyterian Church	100	\$ 104.11 ft.	1727	27	West 129th street	100,000	Church	"	"
The City of New York	175	\$ 100.11	1728	21	East side Madison avenue	200,000	School	"	"
Congregational Church	75	\$ 17	1729	35	"	125,000	Church	"	"
Presbyterian Church	100	\$ 90.11	1730	12	East 125th street	140,000	"	"	"
Sisters of Charity of St. Vincent de Paul	19	\$ 9.6	1731	30	1267 Madison avenue	17,000	"	"	"
Sisters of Charity of St. Vincent de Paul	15-5	\$ 9.6	1732	40%	1260 Madison avenue	27,000	School	"	"
St. James' M. E. Church	145	\$ 77.12 & 1/2	1733	70	East 126th street	230,000	Church	"	"
"	22	\$ 50	1734	70%	1262 Madison avenue	2,000	Parsonage, partial exemption	"	"
Church of the Epiphany	30	\$ 95.11	1735	41	74 East 128th street	5,000	Church, partial exemption	"	"
"	80	\$ 95.11	1736	42	70 East 128th street	5,000	"	"	"
St. Andrew's Church	95-11	\$ 150	1737	1	East side 5th avenue	175,000	Church	"	"
Church of the Epiphany	81	\$ 95.11	1738	41%	72 East 128th street	9,000	"	"	"
All Saints' R. C. Church and School	190-10	\$ 17	1739	80	East side Madison avenue	175,000	Church and Parochial School	"	"
All Saints' Church	21	\$ 95.11	1740	24	47 East 129th street	5,000	Parsonage	"	"
State of New York	50	\$ 95.11	1741	29, 30	North side 133d street	6,000	Vacant	"	"
The City of New York	South half Madison Avenue Bridge	1742	30	Madison Avenue Bridge	750,000	South half Madison Avenue Bridge	"	"	"
"	420	\$ 100.10 ft.	1743	1	East side 5th avenue	50,000	Vacant	"	"
"	South half Pier E. 126th st.	1744	40	"	2,500	Pier	"	"	"
"	North half Pier E. 126th st.	1745	33	"	2,500	"	"	"	"
"	South half Pier E. 127th st.	1746	40	"	2,500	"	"	"	"
"	North half Pier E. 127th st.	1747	31	"	2,500	"	"	"	"
"	South half Pier E. 128th st.	1748	40	"	2,500	"	"	"	"
							\$3,441,500		

SECTION SIX, VOLUME FOUR

Sisters of Charity, Roman Catholic		29	\$ 100.11	1767	3 1/2	121 East 11th street	\$7,000	Home	Chap. 208, Laws of 1896.
The City of New York	200	X	13	1760	32 and 33	122 to 126 1/2 Third Avenue	30,000	Church-house	21
Reformed Dutch Church	101	X	133	1772	12	North side east street	75,000	Church	22
First Reformed Low Dutch Church	14	X	75	1770	42	128 East 22nd street	2,000	Parsonage	23
The City of New York	25	X	100.21	1773	54	129 East 22nd street	40,000	Fire Department	24
	20	X	W	1774	46	148 East 16th street	40,000	Police Department	25
Harlem Ear, Eye and Throat Infirmary	35	X	99	1775	52	144 East 27th street	25,000	Infirmary	26
The City of New York	25	X	90	1775	72	149 Park Avenue	30,000	Fire Department	27
German Lutheran Church	50	X	90	1770	73	123 East 27th street	30,000	Church	28
Harlem Dispensary	60	X	90	1776	60	124 East 27th street	30,000	Dispensary	29
Rev. Henry C. Stimp	15	X	100.12	1785	3 1/2	125 East 27th street	1,500	Property of clergymen, partial exemption	30
Dutch Evangelistic Church	50	X	100.12	1784	5	127 East 27th street	25,000	Church	31
The City of New York	25	X	100.12	1784	12	127 East 27th street	15,000	Fire Department	32
	20	X	101.00	1784	15	127 East 27th street	300,000	Public School	33
	25	X	100.12	1785	5	127 East 27th street	50,000	Fire Department	34
	46	X	100.12	1788	8	127 East 27th street	30,000	Church	35
Southern New York Baptist Church									
Our Saviour's Norwegian Evangelical Lutheran Church of Harlem	20	X	100.12	1782	15	177 East 27th street	4,000	Church, partial exemption	36
Our Saviour's Norwegian Evangelical Lutheran Church of Harlem	25	X	100.12	1788	15	"	1,500	Parsonage	37
The City of New York	25.4	X	99.12	1790	13	Includes 32 to 35, 121 East 27th street	200,000	Public School	38
	100.24	X	170	1795	5	3d Avenue	200,000	Bridge approach	39
	221.8	X	180	1794	1	H. R., 3d to 2d Avenue	80,000	Headhead	40
						3d Avenue	200,000	Bridge approach	41

SECTION SEVEN, VOLUME ONE

Church of the Ascension	55.8 x 154.14 ft.	1844	10 and 11	St. Nicholas avenue, between 11th and 11th streets	\$15,000	Church	Chap. 208, Laws of 1896
Catholic Apostolic Church	41 x 100.11	1849	28	West 11th street	10,000	Public School	" "
The City of New York	20.5 x 100.10	1850	19	West 9th street	90,000	Church	" "
First Church of Christ Scientist	41 x 100.11	1852	25	West 9th street		Church	" "
"	41 x 100.11	1853	30	Central Park, West	120,000	Church	" "
"	41 x 100.11	1853	27	11 West 10th street	22,000	College and Hospital	" "
"	41 x 100.11	1853	28	110 Manhattan avenue	150,000	Orphan Asylum	" "
"	41 x 100.11	1853	29	Central Park, West	315,000	Hospital	" "
"	41 x 100.11	1853	30	Manhattan avenue and Morning-side Park, East	12,000	Public Square	" "
"	41 x 100.11	1853	31	Morningside Park, East		Morningside Park	" "
"	41 x 100.11	1853	32	Morningside avenue, West	8,500,000	Aqueduct	" "
"	41 x 100.11	1853	33	Cathedral Parkway and 12d street	30,000	Fire Department	" "
"	41 x 100.11	1853	34	West 11th street	60,000	Police Department	" "
"	41 x 100.11	1853	35	West 9th street	40,000	Church	" "
"	41 x 100.11	1853	36	West 10th street	10,000	Public School	" "
"	41 x 100.11	1853	37	West 11th street	30,000	Fire Department	" "
"	41 x 100.11	1853	38	Amsterdam avenue	175,000	Home, partly assessed	" "
"	41 x 100.11	1853	39	West 10th street	130,000	Public School	" "
"	41 x 100.11	1853	40	West 11th street	5,000	Church	" "
"	41 x 100.11	1853	41	West 12th street	100,000	Public School	" "
"	41 x 100.11	1853	42	Amsterdam avenue	75,000	Church	" "
"	41 x 100.11	1853	43	West 10th street		Home	Chap. 297, Laws of 1888
"	41 x 100.11	1853	44	West 11th street		Home of a Pensioner, partial exemption	Chap. 208, Laws of 1896
"	41 x 100.11	1853	45	West 12th street	100,000	Academy	Chap. 295, Laws of 1894
"	41 x 100.11	1853	46	Amsterdam avenue	8,100,000	Church	Chap. 208, Laws of 1896
"	41 x 100.11	1853	47	West 10th street	1,000,000	Hospital	Chap. 210, Laws of 1888
"	41 x 100.11	1853	48	West 11th street	10,000	Church	Chap. 208, Laws of 1896
"	41 x 100.11	1853	49	West 12th street	150,000	Parsonage, partial exemption	" "
"	41 x 100.11	1853	50	Amsterdam avenue	150,000	Fire Department	" "
"	41 x 100.11	1853	51	West 10th street	15,000	Church	" "
"	41 x 100.11	1853	52	Amsterdam avenue	85,000	Library	" "
"	41 x 100.11	1853	53	West 11th street	65,000	Home	" "
"	41 x 100.11	1853	54	West 12th street	15,000	Church	" "
"	41 x 100.11	1853	55	West 13th street	1,000	Public square	" "
"	41 x 100.11	1853	56	West 14th street		Parsonage, partial exemption	" "
"	41 x 100.11	1853	57	West 15th street	75,000	Church	" "
"	41 x 100.11	1853	58	Amsterdam avenue	110,000	Public School	" "
"	41 x 100.11	1853	59	West 16th street	30,000	Aqueduct	" "
"	41 x 100.11	1853	60	Amsterdam avenue	15,000	Fire Department	" "
"	41 x 100.11	1853	61	Amsterdam avenue	100,000	Home	" "
"	41 x 100.11	1853	62	Broadway	10,000	Riverside Park, extension	" "
"	41 x 100.11	1853	63	West End avenue	1,000,000	Dock	" "
"	41 x 100.11	1853	64	West 17th street	500	Dock	" "
"	41 x 100.11	1853	65	West 18th street	10,000	Dock	" "
"	41 x 100.11	1853	66	West 19th street	1,000	Dock	" "
"	41 x 100.11	1853	67	West 20th street	10,000	Dock	" "
"	41 x 100.11	1853	68	West 21st street	10,000	Dock	" "

SECTION SEVEN, VOLUME TWO.

NAME OF OWNER OR OCCUPANT.	DESCRIPTION OF PROPERTY.				VALUATION.	FOR WHAT PURPOSE USED. REASON FOR EXEMPTION.	GENERAL AND SPECIAL LAWS.
	Size of Lot.	Block No.	Lot or Ward No.	Street or Avenue.			
Unity Congregation Society.....	30 x 80	1906	20	Lenox avenue.....	\$30,000	Church.....	Chap. 908, Laws of 1896
German Lutheran Church.....	75 x 100.11	1906	2	147 West 123d street.....	50,000	".....	".....
Reformed Dutch Church.....	80.11 x 151.11	1906	36	Lenox avenue.....	125,000	".....	".....
".....	80 x 75	1906	32	250 Lenox avenue.....	5,000	Parsonage, partial exemption.....	".....
The City of New York.....	130 x 90.11	1912	40	West 124th street.....	125,000	Public School.....	".....
Presbyterian Church.....	99.11 x 100	1913	1	7th avenue.....	100,000	Church.....	".....
The Little Sisters of the Assumption.....	25 x 90.11	1915	10	225 West 124th st.....	14,000	Sisters' Home.....	".....
Baptist Church of the Redeemer.....	49.11 x 99.11	1915	51	West 121st street.....	35,000	Church.....	".....
The City of New York.....	99.11 x 150	1919	80	Lenox avenue.....	125,000	Public School.....	".....
Episcopal Church.....	50 x 11	1921	21	West 121st street.....	30,000	Church.....	".....
The City of New York.....	23 x 90.11	1923	20	180 West 127th street.....	20,000	Fire Department.....	".....
".....	147.9 x 194.9	1923	41	St. Nicholas avenue.....	100,000	Public School.....	".....
".....	100.9 x 92.11	1923	36	7th avenue.....	30,000	Kilpatrick square.....	".....
Church of St. Thomas the Apostle.....	75 x 200.10	1923	14	West 127th street.....	50,000	Church.....	".....
".....	50 x 95.11 1/2	1923	46	St. Nicholas avenue.....	30,000	".....	".....
Methodist Episcopal Church.....	95 x 100.11	1923	52	204 West 128th street.....	5,000	Parsonage, partial exemption.....	".....
".....	79.11 x 127.11	1923	27	7th avenue.....	110,000	Church.....	".....
The City of New York.....	40 x 100	1925	32	220 Seventh avenue.....	5,000	Parsonage, partial exemption.....	".....
Morningside Presbyterian Church.....	158.4 x 199.10	1930	5	West 123d street.....	125,000	Public School.....	".....
Fourth Reformed Presbyterian Church.....	50 x 100	1948	68	Morningside Park, East.....	20,000	Church.....	".....
".....	50 x 100.11	1948	41	West 122d street.....	15,000	".....	".....
The City of New York.....	26.5 1/2 x 63.5	1950	22	Manhattan avenue.....	20,000	Hancock square.....	".....
".....	202.3 1/2 x 108.1 1/2	1950	12	St. Nicholas avenue.....	200,000	Public School.....	".....
Church of St. Aloysius.....	10.8 x 90.11	1958	24	270 West 130d street.....	5,000	Parsonage, partial exemption.....	".....
Academy of the Sacred Heart.....	35.3 1/2 x 126.10	1954	18	St. Nicholas terrace.....	18,000	".....	".....
".....	48.8 x 126.10	1956	1	".....	50,000	Academy.....	Chap. 410, Laws of 1881
The City of New York.....	48.1 1/2 x 143.1 1/2	1956	7	Convent avenue.....	550,000	Public square.....	Chap. 908, Laws of 1896
".....	63.10 1/2 x 143.1 1/2	1956	69	St. Nicholas avenue.....	10,000	Aqueduct.....	".....
".....	50 x 127	1956	35	West 127th street.....	50,000	Police Department.....	".....
German Catholic Church.....	57 x 100.11	1956	53	436 and 438 West 125th street.....	40,000	Church.....	".....
".....	138.11 x 100	1956	67	Columbus avenue.....	50,000	Parsonage, partial exemption.....	".....
The City of New York.....	39 x 50	1956	70	405 West 125th street.....	9,000	Fire Department.....	".....
Roman Catholic Church of the Holy Family.....	38 x 63.9	1956	106	28 Lawrence street.....	10,000	Church and Parochial School.....	".....
Academy of the Sacred Heart.....	30.6 1/2 x 135	1957	24	Columbus avenue.....	25,000	".....	".....
".....	49.4 1/2 x 150	1957	26	Convent avenue.....	30,000	Academy.....	".....
The City of New York.....	199.10 x 266.11	1958	29	".....	70,000	Aqueduct.....	".....
Columbia College.....	199.10 x 500.6 1/2	1959	25	".....	90,000	College.....	Chap. 410, Laws of 1881
".....	209.8 x 314.8 1/2	1971	18	Broadway.....	2,125,000	".....	Chap. 908, Laws of 1896
Teachers' College.....	403.8 x 775	1973	1	West 120th street.....	".....	".....	".....
".....	453.8 x 775	1973	6	".....	".....	".....	".....
".....	25 x 100.11	1973	7	".....	".....	".....	".....
".....	25 x 100.11	1973	8	".....	".....	".....	".....
".....	25 x 100.11	1973	9	".....	".....	".....	".....
".....	25 x 100.11	1973	10	".....	".....	".....	".....
".....	25 x 100.11	1973	11	".....	".....	".....	".....
".....	25 x 100.11	1973	12	".....	".....	".....	".....
".....	25 x 100.11	1973	13	".....	".....	".....	".....
".....	25 x 100.11	1973	14	".....	".....	".....	".....
".....	25 x 100.11	1973	15	".....	".....	".....	".....
".....	25 x 100.11	1973	16	".....	".....	".....	".....
".....	25 x 100.11	1973	17	".....	".....	".....	".....
".....	25 x 100.11	1973	18	".....	".....	".....	".....
".....	25 x 100.11	1973	19	".....	".....	".....	".....
The City of New York.....	25 x 100	1983	20	83 Lawrence street.....	7,000	Fire Department.....	".....
Sheltering Arms.....	176.11 x 438.5	1983	6	Lawrence street.....	120,000	School and Asylum.....	".....
".....	45 x 100	1983	9	".....	20,000	Church.....	".....
St. Mary's Church.....	78 x 127.9 1/2	1983	12	Old Broadway.....	9,000	School and Asylum.....	".....
Sheltering Arms.....	90.7 x 100	1983	5	".....	".....	Public School.....	".....
".....	92 x 100	1983	4	Amsterdam avenue.....	125,000	Parochial School.....	".....
The City of New York.....	90.11 x 100	1984	33	West 121st street.....	10,000	".....	".....
Parish School.....	50 x 78.8	1984	37	Broadway.....	".....	".....	".....
Manhattan College.....	50.11 x 100	1986	1	".....	205,000	College.....	".....
".....	183.11 x 93.4	1986	59	".....	".....	".....	".....
".....	504.10 x 194.9 1/2	1986	57	Old Broadway.....	60,000	Church.....	".....
".....	99.11 x 134.9 1/2	1986	116	".....	30,000	Dispensary.....	".....
Church of the Annunciation.....	100.4 x 143	1986	6	Amsterdam avenue.....	405,000	Training School.....	".....
Manhattan Dispensary.....	99.11 x 135	1988	38	Broadway.....	220,000	College.....	".....
Hebrew Institute.....	459.6 x 67.2	1989	166	Riverside drive.....	200,000	Extension of Riverside drive (Viaduct).....	".....
Harvard College.....	161.20 x 200	1994	1	12th avenue, 135th to 137th street.....	5,000	Bulkhead.....	".....
The City of New York.....	390 x 200	1994	1	Hudson river.....	35,000	".....	".....
".....	489.3 x 443	2003	1	".....	30,000	Recreation Pier.....	".....
".....	803.4 ft. frontage..	2003	3	12th avenue.....	12,000	Pier.....	".....
".....	2,388.6 ft. frontage..	2003	34	".....	20,000	Dock Department.....	".....
".....	30 ft. frontage.....	2003	130	".....	0,000	Bulkhead.....	".....
".....	30 ft. frontage.....	2004	1	".....	5,000	Ferry House.....	".....
".....	Irregular.....	2004	36	".....	75,000	Pier.....	".....
".....	95.10 x 186	2004	58	".....	8,000	".....	".....
".....	Irregular.....	2004	30	".....	5,000	".....	".....
".....	".....	2004	13	".....	8,000	".....	".....
".....	60.5 x 150.7	2004	27	".....	5,000	".....	".....
".....	30.0 1/2 ft. frontage.....	2004	117	".....	5,000	".....	".....
".....	30.0 1/2 ft. frontage.....	2005	1	".....	5,000	".....	".....
".....	Irregular.....	2005	43	".....	5,000	".....	".....
".....	60.1 ft. frontage.....	2005	24	".....	5,000	".....	".....
".....	30 ft. frontage.....	2005	63	".....	5,000	".....	".....
					\$7,067,000		

NAME OF OWNER OR OCCUPANT.	DESCRIPTION OF PROPERTY.				VALUATION.	FOR WHAT PURPOSE USED. KNOW FOR EXEMPTION.	GENERAL AND SPECIAL LAW.
	Size of Lot.	Block No.	Lot No.	Street or Avenue.			
The City of New York.....	66.14 x 100 ft.	2018	194	St. Nicholas avenue.....	\$10,000	Aqueduct.....	Chap. 908, Laws of 1896
".....	24.11 x 100 ft.	2018	195	1007 Amsterdam avenue.....	10,000	Fire Department.....	"
".....	30 x 200.16 ft.	2019	1	West 155th street.....	15,000	Aqueduct.....	"
Montefiore Home for Chronic In- valids.....	199.10 x 207.54 ft.	2070	1	East side Broadway, 128th to 130th street.....			
Montefiore Home for Chronic In- valids.....	71.44 x 17.14 ft.	2070	15	East side Hamilton place, 128th to 130th street.....	800,000	Home.....	"
Montefiore Home for Chronic In- valids.....	108.64 x 218.14 ft.	2070	45	East side Hamilton place, 128th to 130th street.....			
The City of New York.....	25 x 99.11 ft.	2071	38	West 140th street.....	12,000	Fire Department.....	"
Colored Orphan Asylum.....	100.10 x 77.1 ft.	2072	1	Broadway.....	278,000	Orphan Asylum.....	"
The City of New York.....	7.94 x 3.4 ft.	2072	90	Amsterdam avenue.....	100	Vandal.....	"
".....	25 x 99.11 ft.	2072	14	".....			
".....	25 x 99.11 ft.	2072	15	".....			
".....	25 x 99.11 ft.	2072	16	West 145th street.....			
".....	25 x 99.11 ft.	2072	17	".....			
".....	25 x 99.11 ft.	2072	18	".....			
".....	25 x 99.11 ft.	2072	19	".....			
".....	25 x 99.11 ft.	2072	20	".....	45,000	".....	"
".....	25 x 99.11 ft.	2072	21	".....			
".....	25 x 99.11 ft.	2072	22	West 146th street.....			
".....	25 x 99.11 ft.	2072	23	".....			
".....	25 x 99.11 ft.	2072	24	".....			
St. Ann's Episcopal Church for Deaf Mutes.....	25 x 99.11 ft.	2080	23	North side of 148th street, west of Amsterdam avenue.....	25,000	Church.....	"
St. Ann's Episcopal Church for Deaf Mutes.....	25 x 99.11 ft.	2080	24	".....			
J. M. Curley.....	40 x 99.11 ft.	2081	13	56 West 130th street.....	1,500	Property of a clergyman, partial exemption.....	"
The City of New York.....	100 x 99.11 ft.	2081	32	Amsterdam avenue.....	50,000	Police Department.....	"
Sisters of the Annunciation of the Blessed Virgin Mary.....	25 x 99.11 ft.	2083	40	".....			
Sisters of the Annunciation of the Blessed Virgin Mary.....	75 x 99.11 ft.	2083	41	West 132d street.....	28,000	Convent.....	"
Sisters of the Annunciation of the Blessed Virgin Mary.....	25 x 99.11 ft.	2083	42	".....			
R. R. Williams.....	25 x 100 ft.	2083	64	Broadway.....	1,500	Property of a clergyman, partial exemption.....	"
Institution of Mercy.....	25 x 99.11 ft.	2084	10	West 132d street.....	35,000	Home.....	"
".....	25 x 99.11 ft.	2084	11	".....			
Washington Heights Methodist Episcopal Church.....	25 x 100 ft.	2084	21	1563 Amsterdam avenue.....	8,000	Parsonage, partial exemption.....	"
Washington Heights Methodist Episcopal Church.....	74.11 x 100 ft.	2084	34	Amsterdam avenue.....	50,000	Church.....	"
St. Catherine of Genoa Roman Catholic Church.....	25 x 99.11 ft.	2084	37	West 132d street.....			
St. Catherine of Genoa Roman Catholic Church.....	25 x 99.11 ft.	2084	38	".....	20,000	".....	"
St. Catherine of Genoa Roman Catholic Church.....	25 x 99.11 ft.	2084	39	506 West 132d street.....	3,000	Parsonage, partial exemption.....	"
Washington Heights Evangelical Lutheran Church.....	25 x 99.11 ft.	2084	36	West 132d street.....			
Washington Heights Evangelical Lutheran Church.....	25 x 99.11 ft.	2084	37	".....	18,000	Church.....	"
Washington Heights Evangelical Lutheran Church.....	25 x 99.11 ft.	2084	38	".....			
Trinity Cemetery.....	450.3 x 77.1 ft.	2085	1	Broadway.....	525,000	Cemetery.....	"
".....	450.8 x 84.5 ft.	2085	1	".....			
The City of New York.....	123.04 ft. x 100 ft.	2085	24	12th avenue.....			
".....	207.10 x 210 ft.	2085	2	East side 12th avenue, 137th to 138th street.....	25,000	Extension, Riverside drive.....	"
".....	240.5 x 46.27 ft.	2085	1	North side 138th street and 14th avenue.....	25,000	".....	"
Magdalen Benevolent Society.....	123.11 x 135.1 ft.	2087	78	West 135th street.....	22,000	Home.....	"
St. Regis Home.....	25 x 99.11 ft.	2087	79	".....			
".....	25 x 99.11 ft.	2087	80	".....			
".....	25 x 99.11 ft.	2087	81	".....			
".....	25 x 99.11 ft.	2087	82	North side 130th street, 12th avenue to Broadway.....			
".....	25 x 99.11 ft.	2087	83	".....			
".....	25 x 99.11 ft.	2087	84	".....			
".....	25 x 99.11 ft.	2087	85	".....			
".....	25 x 99.11 ft.	2087	86	".....	60,000	Charitable Home.....	"
".....	25 x 99.11 ft.	2087	87	".....			
The City of New York.....	245.11 ft. x 99.11 ft.	2087	106	South side 140th street, Broad- way to 14th avenue.....			
".....	136.2 x 100 ft.	2088	1	North side 140th street, 14th avenue to Broadway.....	37,000	Extension to Riverside drive.....	"
".....	201.74 x 199.10 ft.	2089	3	North side 142d street, 14th avenue to Broadway.....	42,000	".....	"
".....	240.5 x 199.10 ft.	2090	6	North side 142d street, 14th avenue to Broadway.....	40,000	".....	"
".....	252.54 x 199.10 ft.	2091	8	North side 144th street, 14th avenue to Broadway.....	25,000	".....	"
".....	219.94 x 199.10 ft.	2092	9	North side 146th street, 14th avenue to Broadway.....	50,000	".....	"
".....	216.11 x 199.10 ft.	2093	10	North side 148th street, 14th avenue to Broadway.....	50,000	".....	"
".....	218.8 x 199.10 ft.	2094	11	North side 150th street, 14th avenue to Broadway.....	51,000	".....	"
".....	217.74 x 199.10 ft.	2095	12	North side 152d street, 14th avenue to Broadway.....	55,000	".....	"
".....	262.54 x 199.10 ft.	2096	13	North side 154th street, 14th avenue to Broadway.....	25,000	".....	"
".....	257.14 x 207.74 ft.	2097	14	North side 156th street, 14th avenue to Broadway.....	25,000	".....	"
Hebrew Sheltering Guardian So- ciety.....	100 x 199.10 ft.	2097	23	West 150th street.....	5,000	Orphan Asylum.....	Chap. 200, Laws of 1886
Hebrew Sheltering Guardian So- ciety.....	199.10 x 199.10 ft.	2097	24	Broadway.....	150,000	".....	"
The City of New York.....	260.3 x 199.10 ft.	2098	2	North side 152d street, 14th avenue to Broadway.....	45,000	Extension to Riverside drive.....	Chap. 908, Laws of 1896
".....	248.84 x 199.10 ft.	2098	3	North side 154th street, 14th avenue to Broadway.....	35,000	".....	"
".....	Irregular.....	2100	1	West 154th street.....			
".....	40 x 187.4 ft.	2100	21	12th avenue.....			
".....	20 x 140 ft.	2100	22	".....			
".....	25.11 x 100 ft.	2100	23	".....	12,000	Water front.....	"
".....	Irregular.....	2100	24	".....			
".....	Irregular.....	2100	25	".....			
Magdalen Benevolent Society.....	99.11 x 100 ft.	2100	26	West 142d street.....			
The City of New York.....	Irregular.....	2100	27	West 142d street.....	8,000	Land under water.....	"
".....	".....	2100	28	14th avenue.....			
".....	".....	2100	29	".....			
".....	".....	2100	30	".....			
".....	".....	2100	31	West 142d street.....	9,000	Water front and pier.....	"
".....	".....	2100	32	West 142d street.....	10,000	Extension to Riverside drive.....	"
".....	".....	2100	33	West 142d street.....			
".....	".....	2100	34	West 142d street.....			
".....	".....	2100	35	West 142d street.....			
".....	".....	2100	36	West 142d street.....			
".....	".....	2100	37	West 142d street.....			
".....	".....	2100	38	West 142d street.....			
".....	".....	2100	39	West 142d street.....			
".....	".....	2100	40	West 142d street.....			
".....	".....	2100	41	West 142d street.....			
".....	".....	2100	42	West 142d street.....			
".....	".....	2100	43	West 142d street.....			
".....	".....	2100	44	West 142d street.....			
".....	".....	2100	45	West 142d street.....			
".....	".....	2100	46	West 142d street.....			
".....	".....	2100	47	West 142d street.....			
".....	".....	2100	48	West 142d street.....			
".....	".....	2100	49	West 142d street.....			
".....	".....	2100	50	West 142d street.....			
".....	".....	2100	51	West 142d street.....			
".....	".....	2100	52	West 142d street.....			
".....	".....	2100	53	West 142d street.....			
".....	".....	2100	54	West 142d street.....			
".....	".....	2100	55	West 142d street.....			
".....	".....	2100	56	West 142d street.....			
".....	".....	2100	57	West 142d street.....			
".....	".....	2100	58	West 142d street.....			
".....	".....	2100	59	West 142d street.....			
".....	".....	2100	60	West 142d street.....			
".....	".....	2100	61	West 142d street.....			
".....	".....	2100	62	West 142d street.....			
".....	".....	2100	63	West 142d street.....			
".....	".....	2100	64	West 142d street.....			
".....	".....	2100	65	West 142d street.....			
".....	".....	2100	66	West 142d street.....			
".....	".....	2100	67	West 142d street.....			
".....	".....	2100	68	West 142d street.....			
".....	".....	2100	69	West 142d street.....			
".....	".....	2100	70	West 142d street.....			
".....	".....	2100	71	West 142d street.....			
".....	".....	2100	72	West 142d street.....			
".....	".....	2100	73	West 142d street.....			
".....	".....	2100	74	West 142d street.....			
".....	".....	2100	75	West 142d street.....			
".....	".....	2100	76	West 142d street.....			
".....	".....	2100	77	West 142d street.....			
".....	".....	2100	78	West 142d street.....			
".....	".....	2100	79	West 142d street.....			
".....	".....	2100	80	West 142d street.....			
".....	".....	2100	81	West 142d street.....			
".....	".....	2100	82	West 142d street.....			
".....	".....	2100	83	West 142d street.....			
".....	".....	2100	84	West 142d street.....			
".....	".....	2100	85	West 142d street.....			
".....	".....	2100	86	West 142d street.....			
".....	".....	2100	87	West 142d street.....			
".....	".....	2100	88	West 142d street.....			
".....	".....	2100	89	West 142d street.....			
".....	".....	2100	90	West 142d street.....			
".....	".....	2100	91	West 142d street.....			
".....	".....	2100	92	West 142d street.....			
".....	".....	2100	93	West 142d street.....			
".....	".....	2100	94	West 142d street.....			
".....	".....	2100	95	West 142d street.....			
".....	".....	2100	96	West 142d street.....			
".....	".....	2100	97	West 142d street.....			
".....	".....	2100	98	West 142d street.....			
".....	".....	2100	99	West 142d street.....			
".....	".....	2100	100	West 142d street.....			
".....	".....	2100	101	West 142d street.....			
".....	".....	2100	102	West 142d street.....			
".....	".....	2100	103	West 142d street.....			
".....	".....	2100	104	West 142d street.....			
".....	".....	2100	105	West 142d street.....			
".....	".....	2100	106	West 142d street.....			
".....	".....	2100	107	West 142d street.....			
".....	".....	2100	108	West 142d street.....			
".....	".....	2100	109	West 142d street.....			
".....	".....	2100	110	West 142d street.....			
".....	".....	2100	111	West 142d street.....			
".....	".....	2100	112	West 142d street.....			
".....	".....	2100	113	West 142d street.....			
".....	".....	2100	114	West 142d street.....			
".....	".....	2100	115	West 142d street.....			
".....	".....	2100	116	West 142d street.....			
".....	".....	2100	117	West 142d street.....			
".....	".....	2100	118	West 142d street.....			
".....	".....	2100	119	West 142d street.....			
".....	".....	2100	120	West 142d street.....			
".....	".....	2100	121	West 142d street.....			
".....	".....	2100	122	West 142d street.....			
".....	".....	2100	123	West 142d street.....			
".....	".....	2100	124	West 142d street.....			
".....	".....	2100	125	West 142d street.....			
".....	".....	2100	126	West 142d street.....			
".....	".....	2100	127	West 142d street.....			
".....	".....	2100	128	West 142d street.....			
".....	".....	2100					

NAME OF OWNER OR OCCUPANT.	DESCRIPTION OF PROPERTY.				VALUATION.	FOR WHAT PURPOSE USED. REASON FOR EXEMPTION.	GENERAL AND SPECIAL LAWS.
	Size of LOT.	Block No.	Lot or Ward No.	Street or Avenue.			
Young Men's Christian Association.	20 x 100-10	2124	23	South side of 15th street, Amsterdam avenue to Broadway.	\$15,000	Moral and mental improvement.	Chap. 908, Laws of 1896.
Presbyterian Church.	74.11 x 150 ft.	2124	23	Northwest corner of Amsterdam avenue and 15th street.	30,000	Church.	"
Deaf and Dumb Asylum.	24.5 1/2 x 125 ft.	2122	48	Southeast corner of 16th street and Broadway.	45,000	Asylum grounds.	"
"	120.10 x 125 ft.	2122	51	East side of Broadway and 16th to 16 1/2 street.	40,000	Asylum.	"
The City of New York.	180 x 120	2122	14	West side of Audubon avenue and 16th to 16 1/2 street.	10,000	"	"
"	25 x 95	2126	35	South side of 17th street, Audubon to Amsterdam avenue.	125,000	Public School.	"
Presbyterian Church.	80 x 100	2128	35	South side of 17th street, Audubon to Amsterdam avenue.	14,000	Fire Department.	"
Juvenile Asylum.	228.10 1/2 x 372.8 ft.	2129	4	Southeast corner of Audubon avenue and 17th street.	4,000	Church.	"
"	372.6 x 350 ft.	2129	7	Between Amsterdam and 17th avenues and 17 1/2 to 17 3/4 street.	350,000	Asylum.	"
The City of New York.	Irregular.	2124	52	North side of 15 1/2 street, west of Broadway.	60,000	Extension to Riverside drive.	"
"	"	2124	302	15 1/2 to 15 3/4 street and Hudson river.	8,000	Pier and bulkhead.	"
"	"	2124	302	"	"	"	"
"	"	2125	72	15 1/2 street and Hudson river.	8,000	"	"
"	"	2125	72	"	"	"	"
Deaf and Dumb Asylum.	"	2125	72	16th street and Hudson river.	500	Pier.	"
"	725.24 x 215.02 ft.	2126	153	"	"	"	"
"	38.11 1/2 x 100.83 ft.	2126	200	16th to 16 1/2 street, Broadway to Boulevard Lafayette.	335,000	Asylum.	"
"	201.34 x 100.01 ft.	2127	80	"	"	"	"
"	Irregular.	2127	84	"	"	"	"
Episcopal Church.	702 x 129.10 ft.	2126	1	Northwest corner 18th street and Broadway.	45,000	Church.	"
New York Insane Asylum.	170.1 x 433.7 ft.	2128	95	Southeast corner 16th street and Broadway.	35,000	Asylum grounds.	"
The City of New York.	Irregular.	2120	1	16th street and Hudson river.	5,000	Pier.	"
"	"	2120	2	Hudson river, 16th to 21st street.	10,000	Water front.	"
"	1230 x 10 ft.	2120	200	"	"	"	"
"	Irregular.	2120	2	West side of Boulevard Lafayette, 17th to 18th street.	200,000	Fort Washington Park.	"
"	2128	2	"	"	"	"	"
Juvenile Asylum.	189.00 x 300	2124	59	West side of 14th avenue, 17th to 18th street.	46,000	Asylum grounds.	"
"	91.2 x 203.7 ft.	2125	32	East side of Broadway, 17th to 18th street.	20,000	"	"
The City of New York.	Irregular.	2126	1	Hudson river, 15th to 16th street.	2,000	Water front.	"
"	"	2127	1	Hudson river, 16 1/2 to 17 1/2 street.	1,000	"	"
"	"	2128	1	Hudson river, 15th to 17 1/2 street.	1,500	Land under water.	"
Evangelical Lutheran Church of Our Saviour.	47.6 x 75	2129	33	Northwest corner 17th street and Audubon avenue.	8,000	Church.	"
Ortendorfer House.	434.20 x 379	2129	1	North side 19th street, Amsterdam to Audubon avenue.	150,000	Home.	"
The City of New York.	80 x 79.2	2124	30	Wadsworth avenue and 16th street.	1,200	School site.	"
"	184.8 x 150	2125	80	"	18,000	Public School.	"
"	Irregular.	2125	173	"	"	"	"
"	205.7 x 175	2125	1	"	"	"	"
"	208.2 1/2 x 280 ft.	2125	6	"	"	"	"
"	Irregular.	2125	30	"	"	"	"
"	"	2125	70	"	"	"	"
"	"	2125	34	"	"	"	"
"	"	2125	35	"	"	"	"
"	"	2125	36	"	"	"	"
"	142.2 1/2 x 201.2 1/2 ft.	2125	30	Harlem river, 18th to 21st street.	50,000	Water front and bulkhead.	Chap. 120, Laws of 1889.
"	117.6 1/2 x 201.2 1/2 ft.	2125	36	"	"	"	"
"	113.10 1/2 x 201.2 1/2 ft.	2125	38	"	"	"	"
"	Irregular.	2125	30	"	"	"	"
"	208.1 1/2 x 201.2 1/2 ft.	2125	30	"	"	"	"
"	224.5 x 201.2 1/2 ft.	2125	38	"	"	"	"
"	22.8 1/2 x 201.2 1/2 ft.	2125	38	"	"	"	"
"	Irregular.	2125	39	"	"	"	"
					\$3,997,700		

SECTION EIGHT, AND PARTS OF SECTIONS ELEVEN, TWELVE AND THIRTEEN, VOLUME TWO.

Hollywood Church.....	125.00 x 193.5 ft.	2176	228	Southwest corner Broadway and 121st street.....	\$15,000	Church.....	Chap. 908, Laws of 1890.
Missionary Sisters of the Sacred Heart.....	100.00 x 275.7 ft.	2779	512	West Washington avenue.....	17,000	Italian Sisters' Home.....	" "
St. Elizabeth's Roman Catholic Church.....	85 x 110.00	2180	310	Broadway and 181st street.....	2,000	Parsonage, partial exemption.....	" "
St. Elizabeth's Roman Catholic Church.....	35 x 112.00	2180	311	" "	35,000	Church.....	" "
The City of New York.....	Irregular.....	2181	1	Hudson river and 178th street..	5,000	Water front.....	" "
".....	185.00 x 244.44 ft.	2183	2	Junction Academy and 201st streets.....	2,000	".....	" "
".....	Irregular.....	2192	27	Harlem river, 221st to 251st street.....	10,000	".....	Chap. 470, Laws of 1880.
".....	".....	2193	30				
".....	".....	2195	99				
".....	44.60 x ft.	2196	26				
".....	Irregular.....	2197	75				
Nagle Cemetery.....	175 x 199.10	2200	12 and 32	221st to 217th street, 9th to 10th avenue.....	7,000	Cemetery.....	Chap. 908, Laws of 1890
The City of New York.....	Irregular.....	2215	95	Broadway and Harlem Ship Canal.....	200,000	Bridge.....	" "
".....	".....	2244	260				
".....	(sec. 21).....	3400	2 1/2				
".....	150.00 x 205.00 ft.	2253	20	Academy street, Vermilyea ave- nue to Broadway.....	95,000	Public School.....	" "
Presbyterian Church.....	205.12 x ft.	2246	85	Boulevard, Lafayette and Dyck- man streets.....	13,000	Church.....	" "
Mt. Washington Presbyterian Church.....	25 x ft.	2248	40	North side Seaman, near Bolton road.....	2,000	Parsonage, partial exemption.....	" "
Mt. Washington Presbyterian Church.....	25 x 97.3 ft.	2251	44				
The City of New York.....	Irregular.....	2252	100				
".....	".....	2252	100	Harlem river, south of 220th street.....	15,000	Water front.....	Chap. 470, Laws of 1880.
".....	".....	2253	100				
".....	".....	2253	1000				
".....	".....	2255	1001				
".....	".....	2257	200				
House of Mercy.....	259.10 x ft.	2251	586	Bolton road.....	85,000	Home.....	Chap. 908, Laws of 1890.
The City of New York.....	259.10 x ft.	2256	345	Hudson river and Dyckman street to 228th street.....	10,000	Water front.....	Chap. 470, Laws of 1880.
".....	Irregular.....	2259	1	Broadway and Hudson river... Broadway and Terrace View avenue.....	10,000	Harlem Ship Canal.....	" "
".....	Irregular (sec. 12).....	2245	2	Broadway and Spuyten Duyvil creek.....	20,000	Spuyten Duyvil creek.....	" "
".....	".....	2245	100	Broadway and Spuyten Duyvil creek.....	200	Approach to bridge.....	" "
".....	30 x ft. (sec. 19).....	2265	160	Broadway and Spuyten Duyvil creek.....	1,000	".....	" "
".....	Irregular.....	2265	161	Broadway and Spuyten Duyvil creek.....	10,000	Spuyten Duyvil creek.....	" "
".....	".....	2265	170	Broadway and Muscota street.....	10,000	Church.....	Chap. 908, Laws of 1890.
Missionary Society, Methodist Episcopal Church.....	100 x 71.67 ft. (sec. 11).....	2408	574	Kingsbridge avenue.....	10,000	Parsonage, partial exemption.....	" "
Missionary Society, Methodist Episcopal Church.....	27.33 x 75 ft.	2408	578	Terrace View avenue.....	2,000	Bridge.....	" "
The City of New York.....	Irregular.....	2408	625	Kingsbridge avenue and Spuy- ten Duyvil creek.....	100	Approach to bridge.....	" "
".....	25 x 227.33 (sec. 11).....	2409	621	Broadway and Spuyten Duyvil creek.....	200	".....	" "
".....	Irregular.....	2409	622	Broadway and Spuyten Duyvil creek.....	1,000	Spuyten Duyvil creek.....	" "
".....	".....	2409	110	Broadway and Harlem river... Broadway and Harlem river... Broadway and Harlem river... Broadway and Harlem river...	10,000		
					\$197,600		

BOROUGH OF THE BRONX.

SECTION NINE, VOLUME ONE.

NAME OF OWNER OR OCCUPANT.	DESCRIPTION OF PROPERTY.				VALUATION.	FOR WHAT PURPOSE USED. REASON FOR EXEMPTION.	GENERAL AND SPECIAL LAWS.
	Size of Lot.	Block No.	Lot or Ward No.	Street or Avenue.			
St. Ann's Church	10.34 X	ir.	285	135 and 140 Brook Avenue,	\$125,000	Cemetery and Church	Chap. 908, Laws of 1896.
"	147.85 X	ir.	443				

NAME OF OWNER OR OCCUPANT.	Description of Property.				VALUATION.	FOR WHAT PURPOSE USED. REASON FOR EXEMPTION.	GENERAL AND SPECIAL LAWS.
	Size of Lot.	Block and No.	Lot or Ward No.	Street or Avenue.			
The City of New York.....	225 x 100	227	94	141st street and Brook avenue..	\$100,000	Public School.....	Chap. 908, Laws of 1896.
Sisters of the Four of St. Francis.....	225 x 100	227	95	St. Ann's avenue.....	130,000	St. Joseph's Hospital.....	"
The City of New York.....	24-09 x 99-50	227	96	St. Ann's avenue, between 147th and 148th streets.....	225,000	Public School.....	"
Bethany Presbyterian Church.....	100 x 100	228	97	Willis avenue.....	30,000	Church.....	"
The City of New York.....	150 x 100	228	98	East 137th street, between Willis and Brook avenues.....	75,000	Public School.....	"
First Methodist Episcopal Church.....	75 x 80-25	228	99	Willis avenue and 142d street.....	40,000	Church.....	"
Congregational Church.....	25 x 75	228	100	142d street, between Brook and Willis avenues.....	5,000	Church.....	"
Hand-in-Hand Congregation.....	35 x 99-93	229	101	East 145th street.....	20,000	Church.....	"
Young Men's Christian Union.....	28-25 x 99-34 fr.	229	102	East 145th street.....	7,500	Moral and mental improvement, partial exemption.....	"
The City of New York.....	25 x 100	229	103	150th street, between Alexander and Willis avenues.....	2,000	Fire Department.....	"
Church of St. Jerome.....	75 x 130-5 fr.	230	104	Alexander avenue and 150th street.....	200,000	Church.....	"
German Evangelical Lutheran Church.....	25 x 100	230	105	Alexander avenue and 150th street.....	2,000	Parsonage, partial exemption.....	"
Baptist Church.....	25 x 100	230	106	East 141st street.....	4,000	Church.....	"
The City of New York.....	25 x 99-1	230	107	Alexander avenue, between 140th and 141st streets.....	20,000	"	"
Sisters of St. Francis.....	100-1 x 305-87	230	108	143d street, between Willis and Alexander avenues.....	15,000	Fire Department.....	"
				Third Avenue Bridge.....	250,000	Public Bridge.....	"
				Brook avenue and 143d street.....	60,000	Hospital grounds.....	"
					\$1,212,850		

SECTION NINE, VOLUME TWO.

The City of New York.....	Irregular.....	231	1	3d avenue and Harlem river.....	\$150,000	Bridge.....	Chap. 908, Laws of 1896.
"	118-02 x 52-24 fr.	232	2	College avenue.....	5,000	Public School.....	"
"	131-09 x 173-43 fr.	233	3	145th street.....	75,000	Public School.....	"
Dutch Reformed Church.....	120 x 147	234	4	College avenue and 146th street.....	80,000	Church.....	"
"	28 x 100	235	5	146th street.....	5,000	Parsonage, partial exemption.....	"
The City of New York.....	25-6 x 39-54	236	6	146th street.....	8,500	Fire Department.....	"
"	121-28 x 173-88 fr.	237	7	146th street.....	30,000	Public School.....	"
"	30-09 x 94	238	8	College and Courtlandt avenues, 146th and 147th streets.....	1,800	Meeting hall.....	"
"	21-07 x 73-34 fr.	239	9	College and Courtlandt avenues, 147th and 148th streets.....	1,000	Vault.....	"
Twenty-third Ward Temperance Society.....	25 x 91-25	240	10	College and Courtlandt avenues, 148th and 149th streets.....	1,000	Bridge approach.....	"
The City of New York.....	25 x 100	241	11	Morris and Courtlandt avenues, 149th and 150th streets.....	100,000	Public School.....	"
"	Half of Park ave., 138th St. Bridge.....	242	12	151st street and Park avenue.....	15,000	Church.....	"
"	195-86 x 181-13	243	13	Mott and Walton avenues, 144th and 145th streets.....	175,000	Endor Park.....	"
New York Episcopal Church.....	100 x 90	244	14	Walton and Mott avenues, 150th and 151st streets.....	1,500	Bridge approach.....	"
The City of New York.....	122-19 x 176-91 fr.	245	15	Walton and Mott avenues, 150th and 151st streets.....	1,000	Water front.....	"
"	431-67 x 181-22	246	16	Harlem river and Exterior street.....	12,000	Church.....	"
"	250 x 100	247	17	145th street and Harlem river.....	85,000	Public School.....	"
Church of St. Peter and St. Paul.....	49-3 x 1-1	248	18	Brook and St. Ann's avenues, 158th and 159th streets.....	2,500	Chapman, partial exemption.....	"
"	25-38 x 180-65	249	19	3d and Brook avenues, 202-156th street.....	1,500	Street.....	"
H. De Boer.....	25-38 x 180-65	250	20	145th street.....	1,500	Parsonage, partial exemption.....	"
The City of New York.....	200-6 x 1-1	251	21	St. Ann's avenue and 150th street.....	2,000		
St. Peter and St. Paul Church.....	30 x 125	252	22		1,015,000		

SECTION NINE, VOLUME THREE.

The City of New York.....	41-1 x 98-92	253	1	Junction Washington and Brook avenues.....	\$15,000	Police Department.....	Chap. 908, Laws of 1896.
"	104-44 x 89-36 fr.	254	2	Bound by 3d and Brook avenues and 161st street.....	30,000	Part site.....	"
"	125-35 x 173-47	255	3	Brook avenue and 161st street.....	30,000	Public place.....	"
Methodist Episcopal Church.....	80-3 x 150-70	256	4	Washington avenue, east side, 160th to 161st street.....	30,000	Church.....	"
The City of New York.....	54 x 125-04	257	5	160th street, west side, Washington and 3d avenues.....	5,000	Fire Department.....	"
Roman Catholic Church of St. Adalbert.....	80 x 100	258	6	Melrose avenue and 160th street.....	15,000	Church.....	"
Roman Catholic Church of St. Adalbert.....	25 x 100	259	7	Melrose avenue and 160th street.....	2,000	Parsonage.....	"
The City of New York.....	22-7 x 100	260	8	Elton avenue and 160th street.....	8,500	Church.....	"
German Dutch Reformed Church.....	51-47 x 97-53	261	9	Elton avenue, east side, and 160th street.....	8,000	"	"
First German Methodist Church of Melrose.....	74-0 x 84	262	10	160th street.....	8,000	Parsonage.....	"
First German Methodist Church of Melrose.....	25 x 30	263	11	Elton avenue and 161st street.....	16,000	Public place.....	"
The City of New York.....	121-16 x 151	264	12	Brook avenue and 163d street.....	2,500	Church.....	"
Church.....	95-3 x 145-34	265	13	Washington avenue, west side, 160th and 161st streets.....	25,000	Church.....	"
Roman Catholic Church.....	50 x 118-4	266	14	161st street, south side, Courtlandt to Melrose avenue.....	175,000	Church and Parochial School.....	"
Lutheran Church.....	200 x 295-8	267	15	East 161st street.....	15,000	Church.....	"
The City of New York.....	114-75 x 105-84	268	16	Courtlandt avenue, 150th and 151st streets.....	86,000	Public School.....	"
"	25 x 105	269	17	Park avenue, 150th and 160th streets.....	5,000	Fire Department.....	"
First Baptist Church.....	65 x 120	270	18	East 160th street.....	5,000	Church.....	"
The City of New York.....	111-07 x 145-03	271	19	Park avenue and 161st street.....	15,000	Public place.....	"
Methodist Episcopal Church.....	25 x 105	272	20	Washington avenue and 160th street.....	2,000	Parsonage.....	"
					\$410,100		

SECTION NINE, VOLUME FOUR.

Roman Catholic Church of St. Angela Merici.....	104 x 115	245	37	Morris avenue and 163d street.....	\$5,000	Church and parsonage, partial exemption.....	Chap. 908, Laws of 1896.
"	97-5 x 105	246	38				
"	21 x 105	247	39				
"	21 x 105	248	40				
"	21 x 105	249	41				
The City of New York.....	21 x 105	250	42	East 157th street.....	10,000	Public School.....	"
"	21 x 105	251	43				
"	21 x 105	252	44				
"	21 x 105	253	45				
"	21 x 105	254	46				
"	21 x 105	255	47				
"	21 x 105	256	48				
"	21 x 105	257	49				
"	21 x 105	258	50				
"	21 x 105	259	51				
"	21 x 105	260	52				
					\$15,000		

SECTION NINE, VOLUME FIVE.

The City of New York.....	130-7 x 1-1	2407	170	Cromwell creek.....	\$1,500		
"	Irregular.....	2408	171	Part of Central Bridge.....	100,000		
"	207-27 x 125-3 fr.	2409	172	Jerome avenue and Exterior St. Cromwell avenue and Harlem river.....	2,000	Macomb's Dam Park.....	Chap. 908, Laws of 1896.
"	1-1 x 207-09	2410	173	15th street and Jerome avenue.....	8,000		
"	254-84 x 69-78	2411	174	Cromwell creek.....	2,500		
"	81-03 x 1-1	2412	175	Cromwell creek and Exterior St. Cromwell and Jerome avenues.....	25,000	Viaduct.....	"
"	Irregular.....	2413	176	15th to 16th streets.....	2,000		
"	245-03 x 1-1	2414	177	15th street and Jerome avenue.....	25,000	Cromwell Creek Park.....	"
"	121-61 x 125-52	2415	178				

NAME OF OWNER OR OCCUPANT.	DESCRIPTION OF PROPERTY.				VALUATION.	FOR WHAT PURPOSE USED. REASON FOR EXEMPTION.	GENERAL AND SPECIAL LAWS.
	Size of Lot.	Block No.	Lot or Ward No.	Street or Avenue.			
The City of New York.....	441 x 12	12	2580	Jerome and Cromwell avenues, 16th and 16th streets.....	\$15,000 15,000	Park.....	Chap. 908, Laws of 1896.
".....	Irregular.....	12	2581	".....	15,000	Approach of bridge.....	".....
".....	376.50 x 12	12	2582	Jerome and Woodmont avenues and 16th street.....	12,000	Park.....	".....
".....	184.33 x 12	12	2583	Ogden and Woodmont avenues, Ogden and Nelson avenues, 16th to 16th street.....	15,000	Fire Department.....	".....
Roman Catholic Church of Sacred Heart.....	5.03 x 104.59	2377	10 1/2	Marcher avenue and 16th street	150	Church.....	".....
Roman Catholic Church of Sacred Heart.....	28 x 40	2517	42	".....	1,200	Parsonage.....	".....
Roman Catholic Church of Sacred Heart.....	50 x 279	2517	40	".....	7,200	Church.....	".....
Roman Catholic Church of Sacred Heart.....	25 x 153.5	1717	43	".....	1,200	Property of a clergyman, partial exemption....	".....
L. A. Mullen.....	30 x 240	2517	45	Marcher avenue and 16th street	2,300	Church.....	".....
Union Reform Church.....	30 x 47	2518	14	Ogden and Nelson avenues, 16th to 16th street.....	6,300	".....	".....
".....	30 x 50	1717	16	".....	".....	".....	".....
".....	30 x 127	1717	17	".....	".....	".....	".....
".....	29 x 94	1717	18	".....	".....	".....	".....
The City of New York.....	55.85 x 12	2585	1	Sedgwick, Lind and Jerome avenues and 16th street.....	16,000	Macomb's Dam Park.....	".....
".....	257.88 x 120	2585	25	Ogden and Lind avenues and 16th and 16th streets.....	47,000	Public School.....	".....
".....	141.08 x 12	2585	26	Lind and Underhill avenues, 16th street and Aqueduct.....	3,000	Park.....	".....
".....	99.44 x 12	2587	26	Aqueduct avenue.....	4,000	Aqueduct.....	".....
".....	176.3 x 150	2588	24	".....	6,500	".....	".....
".....	153.76 x 179.89	2588	30	".....	6,500	".....	".....
".....	253.58 x 12	2589	1	Sedgwick avenue.....	21,500	Park.....	".....
".....	Irregular.....	2589	2	".....	12,000	Bridge.....	".....
".....	Bulkhead.....	2589	30	Sedgwick avenue and 16th street.....	2,000	16th street.....	".....
".....	1/2 foot of 16th st.	2540	1	Sedgwick avenue, 16th street and Depot place.....	1,000	".....	".....
".....	1/2 foot of Depot pl.	2540	45	Sedgwick avenue, 16th street and Depot place.....	1,000	Depot place.....	".....
".....	1/2 foot of Depot pl. Irregular.....	2541	2	Depot lane and Sedgwick avenue	1,000	Park.....	".....
".....	11.90 x 124.41	2541	23	".....	2,000	".....	".....
".....	273.6 x 12	2541	24	".....	3,000	".....	".....
".....	1/2 foot of 17th st.	2541	133	Commerce avenue.....	1,000	Street.....	".....
".....	66.05 x 215.15	2541	3	Washington Bridge and 17th st.	3,500	Park.....	".....
".....	157.76 x 12	2541	7	Sedgwick avenue.....	6,000	Washington Bridge Park.....	".....
".....	1/2 foot of 17th st.	2542	47	East 17th street.....	1,000	Street.....	".....
".....	66.05 x 180.99	2542	50	East 17th st. and Harlem river.	450	Washington Bridge Park.....	".....
".....	100.67 x 12	2542	57	North Washington Bridge.....	2,400	Washington Bridge.....	".....
".....	Part of Washing- ton Bridge.....	2542	60	".....	270,000	".....	".....
					\$99,650		

SECTION TEN, VOLUME ONE.

The City of New York.....	40 x 50	2543	55	Cypress avenue.....	\$100	Street.....	Chap. 908, Laws of 1896.
".....	195 x 100	2543	49	".....	15,000	Public School.....	".....
St. Luke's Roman Catholic Church	50 x 100	2543	57	12th street.....	20,000	Church.....	".....
The City of New York.....	30 x 100	2550	58	13th street.....	5,000	Vacant.....	".....
German Reformed Evangelical Church.....	75 x 95	2553	28	14th street.....	22,000	Church.....	".....
The City of New York.....	1437.64 x 12	2557	1	St. Ann's avenue and 14th street	150,000	Parsonage.....	".....
".....	40 ft. of Cypress avenue.....	2558	2	St. Mary's Park.....	".....	St. Mary's Park.....	".....
".....	30 ft. of Willow avenue.....	2558	73	Street.....	300	".....	".....
Colored Home and Hospital.....	150 x 100.45	2574	1	Foot of Willow avenue.....	0,000	Home and Hospital.....	".....
The City of New York.....	30 ft. of Willow avenue.....	2583	2	Concord avenue and 14th street	100,000	Street.....	".....
".....	18.01 x 570.06	2583	2	Foot of Willow avenue.....	100	Water front.....	".....
".....	160 x 500.97 ft.	2583	200	Between Willow and Walnut avenues.....	300	".....	".....
".....	40 ft. of 134th st.	2583	395	Between Walnut and Locust avenues.....	1,000	Street.....	".....
".....	40 ft. of 134th st.	2583	395	Foot of 134th street.....	100	".....	".....
".....	30 ft. of 138th st.	2585	145	".....	100	".....	".....
".....	150 x 490.70	2595	146	Foot of 138th street.....	1,000	Water front.....	".....
".....	50 ft. of 138th st.	2597	33	Between 138th and 138th streets.....	100	Pierhead.....	".....
".....	50 ft. of 140th st.	2599	100	Foot of 140th street.....	100	Water front.....	".....
Port Morris Evangelical Church.....	25 x 100	2547	37	12th street, between St. Ann's and Cypress avenues.....	6,000	Church.....	".....
Charles Cassidy.....	25 x 100	2547	38	Robbins avenue, between 14th and 14th streets.....	1,500	Property of a clergyman, partial exemption....	".....
					\$370,700		

SECTION TEN, VOLUME TWO.

The City of New York.....	44.50 x 12	2607	1	Boston road.....	\$1,000	Park.....	Chap. 908, Laws of 1896.
German Baptist Church.....	50.08 x 99.75	2608	36	Fulton avenue.....	4,000	Church.....	".....
The City of New York.....	80.81 x 157.80 ft.	2608	23	16th street and Franklin avenue	5,000	Public place.....	".....
St. Augustine's R. C. Church.....	50.53 x 138.37 ft.	2611	1	".....	50,000	Church.....	".....
".....	40 x 137.32 ft.	2611	19	".....	8,000	Parsonage, partial exemption....	".....
The City of New York.....	50.33 x 50.43	2611	27	Fulton avenue.....	6,000	Fire Department.....	".....
St. Philip's Parish House.....	60.71 x 193.99	2613	34	Boston road.....	5,000	Colored Home.....	".....
Sisters of Charity of St. Vincent de Paul.....	72 x 190.02 ft.	2614	1	Franklin avenue.....	4,000	Parochial School.....	".....
The City of New York.....	10 x 100	2615	75	16th street.....	500	Public place.....	".....
".....	60 x 75 ft.	2615	76	".....	500	".....	".....
Bethany Evangelical Lutheran Church.....	50 x 100	2621	10	Teasdale place.....	3,500	Church.....	".....
Trinity Protestant Episcopal Church.....	50 x 100	2622	34	16th street.....	5,000	".....	".....
Presbytery of New York.....	50 x 100.4	2622	57	16th street.....	5,000	".....	".....
The City of New York.....	20.16 x 109	2623	129	14th street.....	1,500	Fire Department.....	".....
".....	235 x 275	2627	19	Eagle avenue.....	100,000	Public School.....	".....
Labanon Hospital Association.....	215.42 x 430.97	2628	1	Candwell avenue.....	60,000	Hospital.....	".....
Church of the Holy Faith.....	100 x 139	2640	54	16th street.....	5,000	Church.....	".....
St. Roch's Roman Catholic Church	50 x 194.90	2641	11	16th street.....	2,000	Parsonage, partial exemption....	".....
William J. O'Brien.....	26.5 x 82.4	2642	34	16th street.....	1,700	Church.....	".....
R. C. Church of St. Anselm.....	246.59 x 330.2 ft.	2654	5 10 40	Tinton avenue.....	35,000	Home of a pensioner, partial exemption....	Chap. 317, Laws of 1897.
".....	50 x 103.04	2654	41 and 42	".....	2,000	Parsonage, partial exemption....	Chap. 908, Laws of 1896.
The City of New York.....	23.31 x 135	2658	9	Forest avenue.....	3,000	Fire Department.....	".....
First Congregational Church.....	75 x 102.25	2661	1	".....	2,000	Parsonage.....	".....
Rev. Isaac H. Lent.....	20.04 x 57.15	2662	31	Tinton avenue.....	5,500	Church.....	".....
The City of New York.....	900 x 150	2664	1, 2, 3, 12, 13, 14 and 15 to 22	149th street and Tinton avenue	1,500	Property of a clergyman, partial exemption....	".....
St. Stephen's Lutheran Church....	75 x 164.47	2669	36	Union avenue.....	42,000	Public School.....	".....
The City of New York.....	50 x 100	2675	33	Union avenue.....	6,000	Church and Parochial School.....	".....
Methodist Episcopal Church.....	49 x 195.30	2677	14	Prospect avenue.....	8,000	Parsonage, partial exemption....	".....
The City of New York.....	218.50 x 378.04 ft.	2684	1	".....	3,000	Fire Department.....	".....
German Lutheran Church.....	50 x 146	2685	36	Boston road.....	40,000	Church.....	".....
".....	20 x 146	2685	37	156th street, bet. Tinton and Union avenues.....	17,000	Public School.....	".....
".....	20 x 146	2685	38	".....	2,000	Church.....	".....
					\$435,700	Parsonage, partial exemption....	".....

SECTION TEN, VOLUME THREE.

The City of New York.....	122.17 x 198 ft.	2698	130	Rogers place.....	\$3,000	Public place.....	Chap. 908, Laws of 1896.
".....	214.52 x 120.07 ft.	2705	37 to 38 39 and 40	Barretto and 16th streets.....	25,000	Public School.....	".....
Jacob Van Pelt.....	18.69 x 61.19	2692	85	16th street.....	300	Home of a pensioner, partial exemption....	".....
					\$28,300		

SECTION TEN, VOLUME FOUR.

Corpus Christi Monastery.....	392.57 x 12	2738	3	Barretto and Tiffany streets...	\$7,000	Monastery.....	Chap. 908, Laws of 1896.
".....	57.80 x 407.78 ft.	2738	32	Barretto street.....	2,000	".....	".....
United States Government.....	25.07 ft. by 12 ft.	2750	1	North Brother Island.....	25,000	Lighthouse.....	".....
The City of New York.....	234.59	2750	2	".....	150,000	Hospital, etc.....	".....
".....	Irregular.....	2750	3	South Brother Island.....	3,000	Vacant.....	".....

NAME OF OWNER OR OCCUPANT.	DESCRIPTION OF PROPERTY.				VALUATION.	FOR WHAT PURPOSE USED, REASON FOR EXEMPTION.	GENERAL AND SPECIAL LAWS.
	Site of Lot.	Block No.	Lot or Ward No.	Street or Avenue.			
The City of New York.....	8½ acres.....	2756	4	Riker's Island.....	\$80,000	Hospital.....	Chap. 908, Laws of 1896
".....	40½ under water.						
".....	480 acres.....	2757	50	167th street and Westchester avenue.....	1,100	Park.....	" "
".....	57.02 x 101.52				1,000	Cemetery.....	" "
Hunt's Point Cemetery.....	123.50 x	2778	109	Whitler street.....			
St. John Chrysostom's Church....	30 x 75						
".....	30 x 75	2744	30	How street, between West Farm road and 60th street.	9,000	Church.....	" "
".....	30 x 75						
".....	25 x 100	2744	30				
".....	25 x 100						
".....	25 x 100	2744	34	How street.....	1,000	Pavement, partial exemption.....	" "
".....	25 x 100						
					\$120,000		

SECTION ELEVEN, VOLUME ONE

The City of New York	Irregular	1878	1	East 17th street	\$100,000	Claremont Park	Chap. 908, Laws of 1896
"	"	1880	38	Weeks avenue	7,000	Public School	"
Congregational Church	45	1880	55	Topping avenue	3,000	Church	"
The City of New York	123 fr. 2 24 fr.	1880	31	Tremont avenue	75,000	Public School	"
"	50.50 fr. 95.64 fr.	1880	1	"	8,000	"	"
"	869.19	1884	100	Burnside avenue	40,000	"	"
					\$427,000		

SECTION ELEVEN, VOLUME TWO

[illegible]

SECTION ELEVEN, VOLUME THREE.

Christ Church.....	\$1	\$ 206	2031	101	East 16th street.....	\$6,000	Church.....	Chap. 908, Laws of 1896.
The City of New York.....	1867.11	fr.	2041	1	Pulton avenue.....	2000.00	Crotona Park.....	Chap. 908, Laws of 1896.
".....	Irregular.....		2042	1	Crutina avenue.....	200,000	".....	".....
".....	937.95	fr.	2043	1	3d avenue and 17th street.....	215,000	".....	".....
".....	100.07	\$ 200.07	2044	18	Southern Boulevard.....	5,000	Parkway.....	".....
".....	229.79	\$ 100.07 fr.	2045	45	".....	15,000	".....	".....
".....	\$24.15 fr.	\$113.32 fr.	2046	7	".....	400.00	".....	".....
Episcopal Church.....	100	\$ 144.95	2047	61	Vyse street.....	4,000	Church.....	".....
The City of New York.....	203.91	\$ 240.62	2048	90	".....	10,000	Public School.....	".....
Pilgrim Baptist Church.....	30.64	fr.	2049	52	Boston road.....	4,000	Church.....	".....
Dutch Reformed Cemetery.....	90.88	\$ 106.95	2050	35	Bacon street.....	500	Cemetery.....	".....
".....	155.68	\$ 181.82	2051	1	".....	5,000	".....	".....
The City of New York.....	21	\$ 100	2052	37	Longfellow street.....	5,000	Fire Department.....	".....
".....	21.18	fr.	2053	40	East 17th street.....	500	Dock.....	".....
".....	21.18	fr.	2054	30	".....	500	".....	".....
".....	22.44	\$ 26.15 fr.	2055	71	West Farms road.....	1,000	".....	".....
".....	54.25	fr.	2056	60	East 17th street.....	500	".....	".....
".....	30 fr.	fr.	2057	100	East 17th street.....	500	".....	".....
".....	30 fr.	fr.	2058	8	Union avenue.....	5,000	Property of a clergyman, partial exemption.....	".....
Rev. S. T. Will.....	15.8	\$ 77.37 fr.	2059	47	Vyse street.....	5,000	Church and Parsonage.....	".....
Scandinavian Lutheran Congrega- tion.....	25	\$ 100	2060	4				
						\$545,700		

SECTION ELEVEN, VOLUME FOUR.

The City of New York.....	15.24	x 235.75	3032	21	Webster avenue.....	105,000	Public School.....	Chap. 904, Laws of 1896.
".....	108.69	x 272.51	3033	18	".....	10,000	Fire Department.....	" "
".....	15.15	x 200.28	3033	9	".....	10,000	Church.....	" "
Church of Our Lady of Mercy.....	51.35	x 219.54	3035	10	".....	20,000	".....	" "
Trinmont Methodist Episcopal Church.....	58.54	x 108	3034	28	East 15th street.....	5,000	Park.....	" "
The City of New York.....	110.82	x 67.08	3042	7	35 avenue.....	50,000	Church and Parochial School.....	" "
St. Joseph's Church and St. Joseph's Academy.....	108.17	x 185.41	3043	20	Washington avenue.....	5,000	Police Department.....	" "
The City of New York.....	106	x 94.77	3043	30	East 18th street.....	5,000	Church.....	" "
Beth Eden Baptist Church.....	48.19	x 83.78	3050	52	East 18th street.....	50,000	Parochial School.....	" "
St. Joseph's Academy.....	155.83	x 359.75	3052	30	35 avenue.....	300,000	Home and Hospital.....	" "
Home for Incurables.....	155.83	x 17.	3074	1	".....	4,000	Church.....	" "
Roman Catholic Church of St. Martin of Tours.....	266.91	x 17.	3081	34	East 18th street.....	100,000	Public School.....	" "
The City of New York.....	225	x 200	3085	10	Canhring avenue.....	40,000	Convent.....	" "
Dominican Convent of Our Lady of the Rosary.....	379.95	x 200	3085	20	".....	0,000	Church.....	" "
Reformed Church of America.....	73	x 100	3088	49	".....	50,000	".....	" "
The City of New York.....	126.87	x 17.	3118	1	Mohegan avenue.....			
".....	172.87	x 100	3118	10	Southern Boulevard.....			
".....	269.32	x 100	3119	1	".....			
".....	148.57	x 100	3119	35	".....			
".....	17.	x 20	3121	1	".....			
".....	95	x 272.47	3140	12	East 17th street.....	5,500	Fire Department.....	" "
Baptist Ministers' Home Society.....	140.71	x 120.70	3147	33	East 17th street.....	5,000	Home.....	" "
Presbyterian Church.....	201.02	x 200	3151	20	Bryant street.....	10,000	Cemetery.....	" "
Roman Catholic Church of St. Thomas Aquinas.....	200.5	x 169.84	3151	20	East 18th street.....	20,000	Church.....	" "
Dutch Reformed Church.....	86.79	x 80.35	3155	1	Bryant street.....	7,500	".....	" "
Peabody House.....	75.42	x 124.94	3159	10	Boston road.....	9,000	".....	" "
".....	51.19	x 113.20	3160	1	".....	4,000	Home.....	" "
Trinmont Methodist Episcopal Church.....	42.08	x 117.37	3160	4	".....	3,000	".....	" "
Rev. Peter Farrell.....	40	x 108	3034	26	East 17th street.....	2,000	Parsonage.....	" "
Roman Catholic Church of St. Thomas Aquinas.....	108	x 85.27	3043	30	Bathgate avenue.....	1,500	Property of a clergyman, partial exemption.....	" "
".....	49.68	x 78.60	3115	47	East 17th street.....	8,000	Forewage, partial exemption.....	" "
C. Panlack.....	19.71	x 119.45	3069	57	305 Arthur avenue.....	1,500	Home of a penitentiary, partial exemption.....	Chap. 247, Laws of 1897.
Maggie Palmer.....	35.69	x 139.78	3195	1	Honeywell avenue.....	3,500	Home of a penitentiary.....	" "
						\$894,300		

SECTION ELEVEN, VOLUME FIVE

The City of New York.....	1866-67	\$ 307	3157	1	Commons.....	\$41,000	Poo Park.....	Chap. 608, Laws of 1896.
".....	1875-76	\$ 215-97	3170	1	Morris avenue.....	31,000	St. James Park.....	".....
".....	1875	\$ 259.18	3177	1	".....	31,000	".....	".....
St. James Episcopal Church.....	1860-61	\$ 101.11	3190	1	Jerome avenue.....	50,000	Church.....	".....
The City of New York.....	1875-76	\$ 150	3190	10	".....	50,000	St. James Park.....	".....

NAME OF OWNER OR OCCUPANT.	DESCRIPTION OF PROPERTY.				VALUATION.	FOR WHAT PURPOSE USED. REASON FOR EXEMPTION.	GENERAL AND SPECIAL LAWS.
	Size of Lot.	Lot or Ward No.	Street or Avenue.				
St. James' Episcopal Church.....	35 x 125	3190	Morris avenue.....		\$1,800	Parsonage, partial exemption.....	Chap. 908, Laws of 1896.
The City of New York.....	485 x 250	3191	Jerome avenue.....		30,000	St. James' Park.....	" "
".....	Irregular.....	3193	Grand avenue.....		100	Old avenue.....	" "
".....	221.71 x 17	3205	Kingsbridge road.....		1,000	".....	" "
".....	62.30 x 1.48	3205	".....		30	".....	" "
".....	778.04 x 55.84	3206	Aqueduct avenue.....		35,000	Aqueduct.....	" "
".....	41.58 x 928.54	3211	East 181st street.....		5,000	Old road.....	" "
".....	1,234.12 x 57.85	3211	Aqueduct avenue.....		14,000	".....	" "
".....	86.70 x 1,408.71	3212	East 182d street.....		25,000	".....	" "
".....	45.71 x 1,102.47	3212	".....		10,000	".....	" "
".....	66 x 479.51	3213	East 183d street.....		10,100	Aqueduct.....	" "
".....	66.37 x 923.57	3213	East 190th street.....		7,000	".....	" "
".....	66 x 700.23	3214	East 192d street.....		10,000	".....	" "
".....	57.34 x 555.39	3215	Kingsbridge road.....		14,000	".....	" "
".....	154.35 x 208.48	3216	Andrews avenue.....		55,000	Public School.....	" "
Webb's Academy and Home.....	35.70 x 245.03	3219	Lee Yaw avenue.....		2,000	Home and School.....	Chap. 104, Laws of 1889.
The City of New York.....	148.59 x 65.35	3226	Forham avenue.....		8,000	Aqueduct.....	Chap. 908, Laws of 1896.
Webb's Academy and Home.....	318.88 x 408.14	3226	Sedgwick avenue.....		120,000	Home and School.....	Chap. 104, Laws of 1889.
".....	188.24 x 28.44	3227	West 180th street.....		400,000	College.....	Chap. 475, Laws of 1893.
University, City of New York.....	1,041.59 x 1,133.00	3229	Sedgwick avenue.....		9,000	Street Cleaning Department.....	Chap. 908, Laws of 1896.
The City of New York.....	168.60 x 48.44	3231	River View terrace.....		30,000	Park.....	" "
".....	247.01 x 174.13	3232	Cedar avenue.....		2,000	".....	" "
".....	247.88 x 74.24	3237	Sedgwick avenue.....		10,000	Dock.....	" "
".....	Irregular.....	3242	Harlem river.....		7,000	Road.....	" "
".....	".....	3243	".....		9,000	".....	" "
".....	6.30 x 49.46	3248	".....		25	Creek.....	" "
".....	Irregular.....	3248	".....		35,000	Avylum.....	" "
Roman Catholic Orphan Asylum.....	1,799.74 x 251.85	3250	Sedgwick avenue.....		20,000	Home Grounds.....	Chap. 104, Laws of 1889.
Webb's Academy and Home.....	556 x 125	3251	Forham road.....		15,400	Fire Department.....	Chap. 908, Laws of 1896.
The City of New York.....	50 x 100	3107	Jerome avenue.....		9,500	Public School.....	" "
".....	306.44 x 187	3183	".....		100,000	".....	" "
					\$1,429,075		

SECTION TWELVE, VOLUME ONE.

The City of New York.....	6,260.05 x 17	3246	Woodlawn Heights.....		\$1,215,000	Jerome Park Reservoir.....	Chap. 908, Laws of 1896.
Dutch Reformed Church.....	140.09 x 17	3248	Kingsbridge road.....		18,000	Church.....	" "
The City of New York.....	60.36 x 17	3248	Sedgwick avenue.....		35,000	".....	" "
".....	391.46 x 17	3252	".....		18,500	Jerome Park Reservoir.....	" "
".....	86.84 x 17	3258	".....		4,500	".....	" "
".....	295.20 x 17	3252	".....		4,000	".....	" "
".....	104.81 x 17	3252	".....		3,500	".....	" "
".....	65.38 x 17	3252	".....		300	".....	" "
".....	Irregular.....	3252	Van Cortlandt avenue.....		200	".....	" "
".....	104.30 x 17	3253	Kingsbridge road.....		2,000	".....	" "
".....	28.23 x 17	3253	".....		50	Street.....	" "
".....	18.18 x 17	3256	".....		50	".....	" "
".....	Irregular.....	3256	Boston avenue.....		100	".....	" "
".....	".....	3259	Bailey avenue.....		1,000	".....	" "
".....	".....	31.50	".....		500	".....	" "
".....	20.40 x 17	3260	Boston avenue.....		5	".....	" "
".....	75.82 x 17	3261	Van Cortlandt avenue.....		100	".....	" "
".....	5.06 x 17	3261	Albany road.....		50	Public School.....	" "
".....	54.38 x 17	3266	".....		11,000	".....	" "
".....	150.04 x 17	3266	".....		300	".....	" "
".....	Irregular.....	3267	".....		10	".....	" "
".....	11.14 x 17	3267	".....		300	".....	" "
".....	Irregular.....	3267	".....		100	".....	" "
".....	".....	3267	".....		50	Street.....	" "
".....	128 x 17	3270	".....		2,000	".....	" "
".....	Irregular.....	3271	".....		100	".....	" "
".....	".....	3271	".....		100	".....	" "
".....	".....	3271	".....		100	".....	" "
".....	".....	3271	".....		800	".....	" "
Unknown.....	".....	3271	Reservoir avenue.....		50	Property of a clergyman.....	" "
Arthur C. Kimber.....	81.50 x 17	3278	Sedgwick avenue.....		7,500	Police Station.....	" "
The City of New York.....	100.37 x 17	3277	Boston avenue.....		4,000	Bridge.....	" "
".....	Irregular.....	3278	Broadway.....		4,000	Ship Canal.....	" "
".....	".....	3278	".....		8,000	".....	" "
U. S. Government.....	".....	3278	Sp. Dyl. Ship Canal.....		10,000	".....	" "
					\$1,347,165		

SECTION TWELVE, VOLUME TWO.

The City of New York.....	Irregular.....	3120	Southern Boulevard.....		\$1,500,000	Bronx Park.....	Chap. 908, Laws of 1896.
St. John's College.....	349.30 x 17	3273	".....		300,000	College.....	Chap. 410, Laws of 1889.
The City of New York.....	9,904.38 x 17	3273	East 191st street.....		200,000	Bronx Park.....	Chap. 908, Laws of 1896.
St. John's College.....	100 x 17	3273	".....		1,700	".....	" "
".....	50 x 137	3273	".....		900	College.....	Chap. 410, Laws of 1889.
".....	50 x 137	3273	".....		900	".....	" "
".....	93 x 137	3273	".....		1,700	".....	" "
".....	104 x 300	3273	Fellham avenue.....		10,500	".....	" "
".....	50 x 100	3273	Connet street.....		500	".....	" "
New York City Church and Missionary Society.....	30 x 25	3286	Marion avenue.....		9,000	Church.....	Chap. 908, Laws of 1896.
New York City Church and Missionary Society.....	50.59 x 143.40	3286	".....		2,000	Parsonage, partial exemption.....	" "
The City of New York.....	Irregular.....	3287	".....		100	Street.....	" "
".....	5.25 x 17	3289	East 197th street.....		5	".....	" "
Ursuline Convent.....	508 x 17	3291	Bainbridge avenue.....		150,000	Convent.....	" "
The City of New York.....	58.95 x 17	3291	".....		200	Convent.....	" "
Ursuline Convent.....	30.32 x 17	3291	Marion avenue.....		800	Convent.....	" "
The City of New York.....	23.11 x 17	3293	Coles avenue.....		300	Street.....	" "
".....	48.77 x 17	3293	Briggs avenue.....		2,000	".....	" "
".....	161.91 x 17	3296	Bainbridge avenue.....		100	".....	" "
".....	Irregular.....	3296	".....		50	".....	" "
Bedford Park Congregational Church.....	50.80 x 17	3298	".....		7,000	Church.....	" "
Bedford Park Congregational Church.....	47.5 x 85.67	3298	".....		2,000	Parsonage, partial exemption.....	" "
The City of New York.....	14.14 x 17	3299	Briggs avenue.....		50	Street.....	" "
".....	159.90 x 17	3299	".....		30,000	Public School.....	" "
".....	Irregular.....	3300	Valentine avenue.....		75	Street.....	" "
".....	".....	3304	".....		2,000	".....	" "
".....	113.75 x 17	3317	Kingsbridge road.....		50	".....	" "
Roman Catholic Church of St. Philip Neri.....	75.38 x 17	3318	Concourse.....		6,000	Church.....	" "
Roman Catholic Church of St. Philip Neri.....	25 x 100	3310	".....		1,800	Parsonage.....	" "
					\$2,450,530		

SECTION TWELVE, VOLUME THREE.

The City of New York.....	597.26 x 17	3394	Jerome avenue.....		\$120,000	Moshulu parkway.....	Chap. 908, Laws of 1896.
".....	Irregular.....	3395	Jerome and Webster avenues.....		300,000	Street.....	" "
".....	208.21 x 17	3343	Reservoir Oval, East.....		1,000	".....	" "
".....	Irregular.....	3343	".....		50	Water Department.....	" "
".....	31.38 x 17	3343	Gun Hill road.....		300	Street.....	" "
".....	Irregular.....	3343	".....		1,000	Reservoir.....	" "
".....	".....	3343	Reservoir Oval.....		100,000	".....	" "
".....	".....	3343	Reservoir Oval, West.....		50	".....	" "
".....	4.19 x 17	3355	Webster ave. and Gun Hill road.....		100	Street.....	" "
".....	31.6 x 17	3356	Putnam avenue.....		100	Water Department.....	" "
".....	33.33 x 17	3356	".....		1,200	".....	" "
".....	Irregular.....	3357	Bronx river.....		200	Street.....	" "
".....	222.76 x 17	3350	Gun Hill road.....		300	".....	" "
".....	283.69 x 17	3350	".....		800	".....	" "
Woodlawn Cemetery Association.....	1,059.04 x 17	3350	Webster avenue.....		10,000	Cemetery.....	" "
The City of New York.....	16.71 x 17	3350	".....		100	Water Department.....	" "
Woodlawn Cemetery Association.....	5,718.73 x 17	3361	Webster avenue and 23rd street.....		2,225,000	Cemetery.....	" "
The City of New York.....	Irregular.....	3361	".....		12,000	Water Department.....	" "
Woodlawn Cemetery Association.....	2,041.09 x 17	3361	".....		90,000	Cemetery.....	" "
The City of New York.....	Irregular.....	3361	Jerome avenue.....		2,300	Street.....	" "
Woodlawn Cemetery Association.....	761.98 x 17	3361	".....		50,000	Cemetery.....	" "
The City of New York.....	2,884 x 17	3361	".....		5,050,000	Park.....	" "
".....	5.51 x 17	3361	".....		5	Street.....	" "
".....	49.86 x 17	3368	East 197th street.....		500	".....	" "
".....	85.15 x 17	3373	Mc Vernon avenue.....		1,000	".....	" "
".....	50 x 17	3374	East 194th street.....		12,000	Fire Department.....	" "
".....	150 x 17	3375	".....		15,500	School.....	" "
Methodist Episcopal Church Trust.....	75 x 100	3378	East 197th street.....		6,300	Church.....	" "
The City of New York.....	6.27 x 17	3385	Vernon avenue.....		100	Street.....	" "
".....	6.09 x 17	3391	".....		250	".....	" "

NAME OF OWNER OR OCCUPANT.	DESCRIPTION OF PROPERTY.				VALUATION.	FOR WHAT PURPOSE USED. REASON FOR EXEMPTION.	GENERAL AND SPECIAL LAWS.	
	Size of Lot.	Block No.	Lot or Ward No.	Street or Avenue.				
The City of New York.....	6.31 x	Ir.	3398	44	Verde avenue.....	\$450	Street.....	Chap. 903, Laws of 1895.
".....	6.37 x	Ir.	3399	50	".....	350	".....	".....
".....	759.02 x	Ir.	3398	10	".....	2,100	".....	".....
Methodist Episcopal Church, Trustees.....	25 x 102		3398	85	East 24th street.....	1,200	Parsonage.....	".....
St. Paul's Reformed Episcopal Church.....	177.44 x	Ir.	3384	65	East 24th street.....	5,000	Church.....	".....
						\$4,000.05		

SECTION THIRTEEN, VOLUME ONE.

The City of New York.....	916.34 x	Ir.	3400	590	Spuyten Duyvil creek.....	\$400	Creek.....	Chap. 903, Laws of 1895.
".....	Irregular.....		3401	651	".....	50	Street.....	".....
".....	".....		3402	684	Spuyten Duyvil road.....	100	".....	".....
".....	".....		3403	716	Kingsbridge road.....	3,100	".....	".....
".....	".....		3404	750	".....	500	".....	".....
".....	".....		3405	804	".....	500	".....	".....
Trustees Church of the Mediator.....	50 x 100	Ir.	3403	40	Kingsbridge avenue.....	13,200	Church and Parsonage.....	".....
St. John's Roman Catholic Church.....	127.50 x	Ir.	3403	40	".....	2,000	Parsonage.....	".....
".....	35 x 70	Ir.	3403	53	".....	1,800	Church.....	".....
The City of New York.....	150 x 186.49	Ir.	3405	195	".....	50,000	Public School.....	".....
Presbyterian Church.....	Irregular.....		3407	1	Independence avenue.....	1,000	Park.....	".....
The City of New York.....	144.65 x	Ir.	3407	15	".....	6,000	Church.....	".....
".....	Irregular.....		3407	20	".....	2,000	Street.....	".....
".....	".....		3407	30	Warren avenue.....	3,500	".....	".....
".....	164.99 x	Ir.	3407	94	Karpsack street.....	25,000	Public School.....	".....
".....	110.41 x	Ir.	3407	110	Johnson avenue.....	50	Street.....	".....
".....	Irregular.....		3407	113	".....	200	".....	".....
".....	118.14 x	Ir.	3407	115	".....	50	".....	".....
".....	112.62 x	Ir.	3407	118	Spuyten Duyvil road.....	300	".....	".....
".....	Irregular.....		3407	120	Pierce street.....	6,000	".....	".....
".....	94.84 x	Ir.	3407	149	Johnson avenue.....	3,000	".....	".....
".....	50 x	Ir.	3407	168	Spring street.....	3,500	".....	".....
".....	Irregular.....		3407	300	West 24th street.....	300	".....	".....
".....	".....		3407	375	".....	50	".....	".....
".....	40.76 x	Ir.	3410	1	Washington avenue.....	300	".....	".....
".....	Irregular.....		3410	40	Palisade avenue.....	100	".....	".....
".....	140.43 x	Ir.	3410	140	Spuyten Duyvil creek.....	750	Creek.....	".....
".....	1547.14 x	Ir.	3410	160	".....	5,000	".....	".....
".....	88.14 x	Ir.	3410	190	Spuyten Duyvil road.....	500	Street.....	".....
".....	Irregular.....		3410	200	Johnson avenue.....	500	Park.....	".....
".....	".....		3410	261	".....	500	".....	".....
".....	55.70 x	Ir.	3410	284	Palisade avenue.....	30	Street.....	".....
".....	713.21 x	Ir.	3410	450	Hudson river.....	1,000	Hudson river.....	".....
".....	Irregular.....		3410	490	".....	100	".....	".....
".....	".....		3411	217	Palisade avenue.....	500	Street.....	".....
".....	49.71 x	Ir.	3411	250	Hudson river.....	2,000	Hudson river.....	".....
".....	Irregular.....		3411	251	Palisade avenue.....	50	Street.....	".....
".....	".....		3411	257	".....	450	".....	".....
".....	".....		3411	215	Karpsack street.....	500	".....	".....
Sisters of Charity.....	".....		3412	1	Spuyten Duyvil parkway.....	25,000	Hospital.....	".....
The City of New York.....	289.06 x	Ir.	3412	440	Hudson river.....	2,000	Hudson river.....	".....
".....	Irregular.....		3413	4	".....	1,500	".....	".....
".....	130.8 x	Ir.	3413	599	Independence avenue.....	1,000	Street.....	".....
					\$309,750			

SECTION THIRTEEN, VOLUME TWO.

The City of New York.....	Irregular.....		3414	110	Spuyten Duyvil road.....	\$45	Street.....	Chap. 903, Laws of 1895.
".....	".....		3414	261	".....	35	".....	".....
".....	".....		3414	337	West 24th street.....	2,000	".....	".....
".....	".....		3414	390	Broadway.....	25	".....	".....
".....	".....		3414	419	West 24th street.....	2,000	".....	".....
".....	".....		3414	449	Spuyten Duyvil road.....	100	".....	".....
".....	24.35 x	Ir.	3414	455	Waldo avenue.....	25	Street.....	".....
".....	Irregular.....		3414	457	".....	300	".....	".....
".....	48.8 x	Ir.	3414	455	Spuyten Duyvil road.....	45	".....	".....
".....	Irregular.....		3414	545	".....	1,500	".....	".....
".....	".....		3414	545	".....	300	".....	".....
".....	".....		3414	556	Greystone avenue.....	2,500	".....	".....
".....	".....		3414	681	Fieldstone road.....	4,300	".....	".....
".....	742.88 x	Ir.	3414	745	West 24th street.....	2,000	Park.....	".....
".....	5.68 x	Ir.	3414	828	Riverdale avenue.....	5	Street.....	".....
".....	115.38 x	Ir.	3415	7	Spuyten Duyvil parkway.....	400	Parkway.....	".....
".....	50 x 160	Ir.	3415	66	Riverdale avenue.....	10,000	Fire Department.....	".....
".....	60.65 x	Ir.	3415	306	Fieldstone road.....	700	Street.....	".....
".....	Irregular.....		3415	307	".....	50	".....	".....
".....	875.24 x	Ir.	3415	740	Waldo avenue.....	1,000	Park.....	".....
".....	Irregular.....		3415	800	Carleer avenue.....	10	".....	".....
".....	".....		3415	844	".....	50	".....	".....
".....	".....		3415	840	Broadway.....	100	Street.....	".....
".....	".....		3415	1204	West 24th street.....	100	".....	".....
".....	65.45 x	Ir.	3415	1190	".....	4,000	".....	".....
".....	143.37 x	Ir.	3415	1118	Barney street.....	5,000	Public School.....	".....
".....	125.68 x	Ir.	3415	1205	".....	5,000	".....	".....
".....	Irregular.....		3415	1381	Newman avenue.....	6,000	".....	".....
".....	".....		3415	1472	".....	3,500	".....	".....
".....	".....		3416	54	Van Cortlandt avenue.....	400	".....	".....
".....	30 x	Ir.	3416	108	Spuyten Duyvil parkway.....	500	Street.....	".....
".....	50.93 x	Ir.	3416	191	".....	500	".....	".....
".....	50.93 x	Ir.	3416	192	".....	50	".....	".....
".....	15.45 x	Ir.	3417	14	West 24th street.....	1,500	".....	".....
".....	175.38 x	Ir.	3417	540	West 24th street.....	1,000	".....	".....
".....	Irregular.....		3417	951	".....	25	".....	".....
".....	".....		3417	970	Hudson river.....	1,000	Water front.....	".....
".....	".....		3418	148	".....	2,700	".....	".....
".....	".....		3418	971	".....	430	Old road.....	".....
Riverdale Presbyterian Church.....	100.45 x	Ir.	3418	19	Riverdale avenue.....	10,000	Church.....	".....
".....	100.45 x	Ir.	3418	73	".....	2,000	Parsonage, partial exemption.....	".....
The City of New York.....	37 x	Ir.	3419	101	Spaulding's lane.....	250	Street.....	".....
".....	37 x	Ir.	3419	137	".....	300	".....	".....
".....	75.56 x	Ir.	3419	306	West 24th street.....	150	".....	".....
".....	Irregular.....		3419	308	".....	5	".....	".....
".....	".....		3419	450	".....	5	".....	".....
".....	30 x	Ir.	3420	20	West 24th street.....	150	".....	".....
".....	Irregular.....		3420	600	Hudson river.....	5,000	Water front.....	".....
Trustees of Christ Church.....	39 x	Ir.	3420	306	West 24th street.....	5	Street.....	".....
".....	Irregular.....		3421	80	Riverdale avenue.....	25,000	Church.....	".....
The City of New York.....	".....		3421	1026	".....	2,000	Parsonage, partial exemption.....	".....
".....	".....		3421	1133	Newton avenue.....	10	Street.....	".....
".....	325.55 x	Ir.	3421	1049	".....	2,000	".....	".....
St. Margaret Catholic Church.....	Irregular.....		3421	1102	Broadway.....	2,500	Van Cortlandt Park.....	".....
The City of New York.....	100.70 x 150	Ir.	3421	147	Riverdale avenue.....	15,000	Church.....	".....
".....	Irregular.....		3421	327	West 24th street.....	500	Street.....	".....
".....	".....		3421	36	West 24th street.....	500	".....	".....
".....	".....		3421	40	Independence avenue.....	70	".....	".....
".....	50 x	Ir.	3422	54	Palisade avenue.....	100	".....	".....
".....	1298.49 x	Ir.	3422	775	Hudson river.....	6,000	Water front.....	".....
".....	13.92 x	Ir.	3422	48	Riverdale avenue.....	5	Street.....	".....
Sisters of Charity.....	225.60 x	Ir.	3422	245	Hudson river.....	300	Convent water front.....	".....
".....	Irregular.....		3422	257	".....	300	".....	".....
The City of New York.....	".....		3422	300	".....	2,500	Water front.....	".....
Sisters of Charity.....	111.8 x	Ir.	3422	301	".....	100	Convent water front.....	".....
The City of New York.....	Irregular.....		3422	350	West 24th street.....	75	Street.....	".....
Trustees of Christ Church.....	91 x	Ir.	3422	295	Riverdale avenue (assessed with No. 92).....	1,000	Church.....	".....
Sisters of Charity.....	1060.78 x	Ir.	3422	1	Riverdale avenue.....	150,000	College and convent.....	".....
Mary McMahon.....	50 x 101.08	Ir.	3423	589	West 24th street.....	1,200	House of a penitentiary.....	Chap. 347, Laws of 1897.
					\$4,361,030			Chap. 903, Laws of 1895.

TWENTY-FOURTH WARD, VOLUME SEVEN.

NAME OF OWNER OR OCCUPANT.	DESCRIPTION OF PROPERTY.				VALUATION.	FOR WHAT PURPOSE USED. REASON FOR EXEMPTION.	GENERAL AND SPECIAL LAWS.
	Size of Lot.	Block No.	Lot or Ward No.	Street or Avenue.			
Thomas Zink.....	1/2 acre.....	Unimproved.....	302	12th street.....	\$350	Home of a penitentiary, partial exemption.....	Chap. 347, Laws of 1897.
John Brennan.....	115 x 77.5	Plot 73.....	301	12th street.....	1,500	Home of a penitentiary.....	".....
St. Peter's Episcopal Church.....	8 1/2 acres.....	Plot 73.....	19	Westchester turnpike.....	2,500	Parsonage, partial exemption.....	Chap. 903, Laws of 1895.

NAME OF OWNER OR OCCUPANT.	DESCRIPTION OF PROPERTY.				VALUATION.	FOR WHAT PURPOSE USED. REASON FOR EXEMPTION.	GENERAL AND SPECIAL LAWS.
	Size of Lot.	Block No.	Lot or Ward No.	Street or Avenue.			
Sacred Heart Academy.....	72 acres.....	Plot 17.....	6	Clason's Point road.....	\$179,000	Academy.....	Chap. 908, Laws of 1896.
The City of New York.....	5.34 ".....	Beach Est.....	3	East river.....	7,000	Water front.....	" "
" " ".....	5.05 ".....	" ".....	4	" ".....	9,000	" ".....	" "
" " ".....	13.543 ".....	Plot 17.....	5A	Bronx river.....	750	Public School.....	" "
Sisters of Charity.....	152 x 143 ft.....	" ".....	8	Westchester turnpike.....	17,800	Protectory Farm.....	" "
" " ".....	6.3 acres.....	" ".....	10	" ".....	1,000	" ".....	" "
" " ".....	1/4 acre.....	Unionport Map.....	Plot 109.....	11th street.....	900	" ".....	" "
" " ".....	1/4 ".....	" ".....	107	Avenue C and 8th street.....	950	" ".....	" "
The City of New York.....	1/4 ".....	" ".....	108	Avenue C and 9th street.....	950	Public School site.....	" "
" " ".....	1/4 ".....	" ".....	109	8th and 9th streets.....	950	" ".....	" "
" " ".....	1/4 ".....	" ".....	110	10th and 11th streets.....	950	" ".....	" "
German Odd Fellows Home.....	140 ".....	" ".....	111	11th street.....	5,000	Home.....	Chap. 908, Laws of 1897.
The City of New York.....	1.16 acres.....	" ".....	112	12th street.....	1,500	Fire Department.....	Chap. 908, Laws of 1896.
" " ".....	130 x 72 ".....	" ".....	113	14th street.....	2,800	Public School.....	" "
German Odd Fellows Home.....	605 x 400 ".....	Plot 17.....	11	Avenue B.....	50,000	Home.....	Chap. 908, Laws of 1897.
Catholic Protectory.....	12.64 acres.....	" ".....	12	Westchester creek.....	4,500	Reformatory bath houses.....	Chap. 410, Laws of 1881.
Ferris Serial Plot.....	66 x 75.6 ".....	" ".....	7	Westchester turnpike.....	550	Cemetery.....	Chap. 908, Laws of 1896.
Friends Society.....	1.4 acres.....	" ".....	5	" ".....	4,750	" ".....	" "
St. Peter's Church.....	322 x 372 ".....	" ".....	6	" ".....	35,000	Church.....	" "
The City of New York.....	73 x 37 ".....	Bowling Est.....	28	Road to dock.....	5,000	Fire Department.....	" "
" " ".....	50 x 100 ".....	" ".....	29	Westchester creek.....	5,000	Dock.....	" "
Church of the Holy Family.....	200 x 205 ft.....	Unionport.....	194	Avenue C, 8th and 9th streets.....	8,000	Church.....	" "
Sacred Heart Academy.....	952 x 1/2 in.....	Beach Est.....	8	East river.....	\$10	Academy.....	" "
					\$373,350		

TWENTY-FOURTH WARD, VOLUME EIGHT.

The City of New York.....	Irregular.....	Bronxville Map.....	R	Boston road.....	\$6,000	Public School.....	Chap. 908, Laws of 1896.
" " ".....	100 x 200 ".....	Bronxview Park.....	41	Amethyst street.....	3,500	School site.....	" "
Sisters of Charity (Protectory).....	45.397 acres.....	Plot 15.....	16	Westchester turnpike.....	400,000	Reformatory and Home.....	Chap. 410, Laws of 1896.
Catholic Protectory.....	12.318 ".....	" ".....	5, 6, 7, 8, 9	West Farms road.....	150,000	Reformatory Home.....	" "
St. Raymond's Church.....	73.1 x 340 ft.....	" ".....	17	Westchester turnpike.....	30,000	Church.....	Chap. 908, Laws of 1896.
St. Peter's Church.....	704 x 128 ft.....	Huntsville Map.....	Plot M	Westchester turnpike.....	11,000	Parish House.....	" "
Methodist Church.....	212 x 147 ft.....	Plot 12.....	18	West Farms road.....	9,000	Church.....	" "
Free Reading Room.....	65.9 x 126.3 ft.....	W. Adams, Est.....	129	Westchester turnpike.....	11,000	Library.....	" "
The City of New York.....	200 x 213 ft.....	" ".....	105 to 121 and 142 to 150	ad street.....	55,000	Public School.....	" "
" " ".....	43 x 95 ".....	Block I, M. S. Arrow Map.....	7	Main street.....	7,700	Fire Department.....	" "
" " ".....	43 x 95 ".....	Block I, M. S. Arrow Map.....	8	" ".....	9,500	Court-house.....	" "
Methodist Church.....	100 x 150 ".....	Plot 5.....	41 A	Boston road.....	4,500	Church.....	" "
St. Luke's German Evangelical Lutheran Church.....	74 x 234 ".....	Bronxville Map.....	G	Adams street.....	1,700	Parsonage.....	" "
St. Luke's German Evangelical Lutheran Church.....	43 x 100 ".....	Van Ness Park.....	37	" ".....	1,300	Church.....	" "
St. Luke's German Evangelical Lutheran Church.....	35 x 108 ".....	" ".....	38	" ".....	"	"	" "
St. Luke's German Evangelical Lutheran Church.....	35 x 108 ".....	" ".....	39	" ".....	"	"	" "
					\$1,187,100		

TWENTY-FOURTH WARD, VOLUME NINE.

United States of America.....	50 acres.....	Plot 21.....	16	Throgg's Neck road.....	\$1,000,000	Fort Schuyler.....	Chap. 908, Laws of 1897.
The City of New York.....	1.7-0 acres.....	Plot 21.....	200	Eastern Boulevard.....	2,500,000	Palmer Bay Park.....	" "
" " ".....	Dock.....	Plot 21.....	6C	Town Dock road.....	1,000	Dock.....	" "
St. Joseph's Institute.....	18 acres.....	" ".....	19	Ferris avenue.....	250,000	Home for Deaf and Dumb.....	" "
" " ".....	38 acres.....	" ".....	20	" ".....	30,000	" ".....	" "
St. Raymond's Cemetery.....	73 acres.....	" ".....	21	Throgg's Neck road.....	11,000	Cemetery.....	" "
The City of New York.....	115 x 104 ".....	" ".....	22	Willow lane.....	15,000	Public School.....	" "
Roman Catholic Church.....	91.4 x 100 ft.....	King Map.....	56, 57 and 58	Main street.....	6,600	Church.....	" "
The City of New York.....	91.4 x 100 ft.....	" ".....	59, 60 and 61	Orchard street.....	2,300	Public School.....	" "
Trinity M. E. Church.....	200 x 150 ".....	Plot 41.....	54	Main street.....	3,400	Police Station.....	" "
" " ".....	50 x 100 ".....	" ".....	55	Bay avenue.....	5,000	Church.....	" "
Grace Episcopal Church.....	50 x 128 ".....	" ".....	41	" ".....	9,000	Parsonage.....	" "
The City of New York.....	100 x 100 ".....	" ".....	132	Main street.....	5,000	Church.....	" "
" " ".....	77 acres.....	" ".....	10	South Elizabeth street.....	2,000	Parsonage.....	" "
" " ".....	Dock.....	" ".....	30	Palmer road.....	1,500	Roadway.....	" "
" " ".....	Bridge.....	" ".....	225	Hart's Island.....	200,000	Workhouse and Pottery Field.....	" "
St. Joseph's Asylum.....	113 x 180.3 ft.....	" ".....	30	Fordham avenue.....	15,000	Dock.....	" "
First Presbyterian Church.....	21.100 acres.....	" ".....	31	Bridge street.....	5,000	Bridge.....	" "
The City of New York.....	1.04 acres.....	" ".....	32	Fordham avenue.....	40,000	Public School.....	" "
City Island Cemetery.....	50 x 35 ft.....	King Map.....	665 and 666	Ferris avenue.....	37,500	Home.....	" "
The City of New York.....	50 x 118 ".....	Plot 43.....	25	Fort Schuyler road.....	6,000	Church.....	" "
First Presbyterian Church.....	125 x 150 ft.....	Meyer Map.....	57	Main street.....	400	Cross street.....	" "
" " ".....	214 x 1/2 in.....	Plot 24.....	10	Cemetery lane.....	10,000	Cemetery.....	" "
					\$4,333,900		

TWENTY-FOURTH WARD, VOLUME TEN.

The City of New York.....	100 acres.....	Plot 7.....	100	White Plains road.....	\$600,000	Bronx Park.....	Chap. 908, Laws of 1896.
Roman Catholic Church of St. Mary.....	50.2 x 142 ft.....	Olinville No. 2.....	129	" ".....	3,000	Department of Sewers.....	" "
Roman Catholic Church of St. Mary.....	50.1 x 85 ft.....	Olinville No. 2.....	140	" ".....	28,000	Church.....	" "
Roman Catholic Church of St. Mary.....	73 x 100 ".....	" ".....	120-1	Park avenue.....	1,500	" ".....	" "
The City of New York.....	25 x 100 ".....	" ".....	120-4	" ".....	2,000	Parsonage.....	" "
St. George's Episcopal Church.....	200 x 100 ".....	" ".....	117	Park and 2d street.....	40,000	Public School.....	" "
Immanuel Baptist Church.....	100 x 100 ".....	" ".....	118	Park avenue.....	5,000	Church.....	" "
Methodist Church.....	100 x 100 ".....	" ".....	102	White Plains road.....	20,000	Parsonage.....	" "
The City of New York.....	104.5 x 150.6 ft.....	" ".....	145	Park avenue.....	9,000	Church.....	" "
" " ".....	50 x 150 ".....	" ".....	115-3	White Plains road.....	50,000	Public School.....	" "
Methodist Church.....	205.5 x 60 ft.....	" ".....	148	11th and 12th streets.....	20,000	Church.....	" "
The City of New York.....	800 x 114 ft.....	Wakefield.....	573 and 574	7th street.....	3,000	Parsonage.....	" "
R. C. Church of St. Valentine.....	73 x 114 ".....	" ".....	372-3	Julianne street.....	1,500	School site.....	" "
The City of New York.....	73 x 114 ".....	Olinville No. 2.....	34	5th street.....	1,300	Property of a clergyman.....	" "
St. Peter's German Evangelical Lutheran Church.....	50 x 124 ".....	Wakefield.....	573-3	" ".....	1,500	Church.....	" "
St. Valentine's Roman Catholic Church.....	100 x 124 ".....	" ".....	370-4	" ".....	1,500	"	" "
St. Valentine's Roman Catholic Church.....	41 x 114 ".....	" ".....	393	6th street.....	5,000	"	" "
State of New York.....	41 x 100 ".....	" ".....	357-5	" ".....	350	"	" "
" " ".....	25 x 100 ".....	Associated Lumber Co.....	1	Cedar street.....	300	Vacant.....	" "
" " ".....	25 x 100 ".....	" ".....	2	" ".....	450	"	" "
" " ".....	25 x 100 ".....	" ".....	3	" ".....	250	"	" "
" " ".....	25 x 100 ".....	" ".....	4	" ".....	250	"	" "
" " ".....	25 x 100 ".....	" ".....	5	" ".....	250	"	" "
" " ".....	25 x 100 ".....	" ".....	6	Bartholdi avenue.....	275	"	" "
" " ".....	25 x 100 ".....	" ".....	7	" ".....	250	"	" "
" " ".....	25 x 100 ".....	" ".....	8	" ".....	250	"	" "
" " ".....	25 x 100 ".....	" ".....	9	" ".....	250	"	" "
" " ".....	25 x 100 ".....	" ".....	10	" ".....	250	"	" "
" " ".....	25 x 100 ".....	" ".....	11	" ".....	250	"	" "
" " ".....	25 x 100 ".....	" ".....	12	" ".....	250	"	" "
" " ".....	25 x 100 ".....	" ".....	13	Cedar street.....	250	"	" "
" " ".....	25 x 100 ".....	" ".....	14	" ".....	250	"	" "
" " ".....	25 x 100 ".....	" ".....	15	" ".....	250	"	" "
" " ".....	25 x 100 ".....	" ".....	16	Bartholdi avenue.....	300	"	" "
" " ".....	25 x 100 ".....	" ".....	17	" ".....	250	"	" "
" " ".....	25 x 100 ".....	" ".....	18	" ".....	250	"	" "
" " ".....	25 x 100 ".....	" ".....	19	" ".....	250	"	" "
" " ".....	25 x 100 ".....	" ".....	20	" ".....	250	"	" "
" " ".....	25 x 100 ".....	" ".....	21	" ".....	250	"	" "
" " ".....	25 x 100 ".....	" ".....	22	" ".....	250	"	" "
" " ".....	25 x 100 ".....	" ".....	23	" ".....	250	"	" "
" " ".....	25 x 100 ".....	" ".....	24	" ".....	250	"	" "
" " ".....	25 x 100 ".....	" ".....	25	" ".....	250	"	" "
" " ".....	25 x 100 ".....	" ".....	26	" ".....	250	"	" "
" " ".....	25 x 100 ".....	" ".....	27	" ".....	250	"	" "
" " ".....	25 x 100 ".....	" ".....	28	" ".....	250	"	" "
" " ".....	25 x 100 ".....	" ".....	29	" ".....	250	"	" "
" " ".....	25 x 100 ".....	" ".....	30	" ".....	250	"	" "
" " ".....	25 x 100 ".....	" ".....	31	" ".....	250	"	" "
" " ".....	25 x 100 ".....	" ".....	32	" ".....	250	"	" "
" " ".....	25 x 100 ".....	" ".....	33	" ".....	250	"	" "
" " ".....	25 x 100 ".....	" ".....	34	" ".....	250	"	" "
" " ".....	25 x 100 ".....	" ".....	35	" ".....	250	"	" "
" " ".....	25 x 100 ".....	" ".....	36	" ".....	250	"	" "
" " ".....	25 x 100 ".....	" ".....	37	" ".....	250	"	" "
" " ".....	25 x 100 ".....	" ".....	38	" ".....	250	"	" "
" " ".....	25 x 100 ".....	" ".....	39	" ".....	250	"	" "
" " ".....	25 x 100 ".....	" ".....	40	" ".....	250	"	" "
" " ".....	25 x 100 ".....	" ".....	41	" ".....	250	"	" "
" " ".....	25 x 100 ".....	" ".....	42	" ".....	250	"	" "
" " ".....	25 x 100 ".....	" ".....	43	" ".....	250	"	" "
" " ".....	25 x 100 ".....	" ".....	44	" ".....	250	"	" "
" " ".....	25 x 100 ".....	" ".....	45	" ".....	250	"	" "
" " ".....	25 x 100 ".....	" ".....	46	" ".....	250	"	" "
" " ".....	25 x 100 ".....	" ".....	47	" ".....	250	"	" "
" " ".....	25 x 100 ".....	" ".....	48	" ".....	250	"	" "
" " ".....	25 x 100 ".....	" ".....	49	" ".....	250	"	" "
" " ".....	25 x 100 ".....	" ".....	50	" ".....	250	"	" "
" " ".....	25 x 100 ".....	" ".....	51	" ".....	250	"	" "
" " ".....	25 x 100 ".....	" ".....	52	" ".....	250	"	" "
" " ".....	25 x 100 ".....	" ".....	53	" ".....	250	"	" "
" " ".....	25 x 100 ".....	" ".....	54	" ".....	250	"	" "
" " ".....	25 x 100 ".....	" ".....	55	" ".....	250	"	" "
" " ".....	25 x 100 ".....	" ".....	56	" ".....	250	"	" "
" " ".....	25 x 100 ".....	" ".....	57	" ".....	250	"	" "
" " ".....	25 x 100 ".....	" ".....	58	" ".....	250	"	" "
" " ".....	25 x 100 ".....	" ".....	59	" ".....	250	"	" "
" " ".....	25 x 100 ".....	" ".....	60	" ".....	250	"	" "
" " ".....	25 x 100 ".....	" ".....	61	" ".....	250	"	" "
" " ".....	25 x 100 ".....	" ".....	62	" ".....	250	"	" "
" " ".....	25 x 100 ".....	" ".....	63	" ".....	250	"	" "
" " ".....	25 x 100 ".....	" ".....	64	" ".....	250	"	" "
" " ".....	25 x 100 ".....	" ".....	65	" ".....	250	"	" "
" " ".....	25 x 100 ".....	" ".....	66	" ".....	250	"	" "
" " ".....	25 x 100 ".....	" ".....	67	" ".....	250	"	" "
" " ".....	25 x 100 ".....	" ".....	68	" ".....	250	"	" "
" " ".....	25 x 100 ".....	" ".....	69	" ".....	250	"	" "
" " ".....	25 x 100 ".....	" ".....	70	" ".....	250	"	" "
" " ".....	25 x 100 ".....	" ".....	71	" ".....	250	"	" "
" " ".....	25 x 100 ".....	" ".....	72	" ".....	250	"	" "
" " ".....	25 x 100 ".....	" ".....	73	" ".....	250	"	" "
" " ".....	25 x 100 ".....	" ".....	74	" ".....	250	"	" "
" " ".....	25 x 100 ".....	" ".....	75	" ".....	250	"	" "
" " ".....	25 x 100 ".....	" ".....	76	" ".....	250	"	" "
" " ".....	25 x 100 ".....	" ".....	77	" ".....	250	"	" "
" " ".....	25 x 100 ".....	" ".....	78	" ".....	250	"	" "
" " ".....	25 x 100 ".....	" ".....	79	" ".....	250	"	" "
" " ".....	25 x 100 ".....	" ".....	80	" ".....	250	"	" "
" " ".....	25 x 100 ".....	" ".....	81	" ".....	250	"	" "
" " ".....	25 x 100 ".....	" ".....	82	" ".....	250	"	" "
" " ".....	25 x 100 ".....	" ".....	83	" ".....	250	"	" "
" " ".....	25 x 100 ".....	" ".....	84	" ".....	250	"	" "
" " ".....	25 x 100 ".....	" ".....	85	" ".....	250	"	" "
" " ".....	25 x 100 ".....	" ".....	86	" ".....	250	"	" "
" " ".....	25 x 100 ".....	" ".....	87	" ".....	250	"	" "
" " ".....	25 x 100 ".....	" ".....	88	" ".....	250	"	" "
" " ".....	25 x 100 ".....	" ".....	89	" ".....	250	"	" "
" " ".....	25 x 100 ".....	" ".....	90	" ".....	250	"	" "
" " ".....	25 x 100 ".....	" ".....	91	" ".....	250	"	" "
" " ".....	25 x 100 ".....	" ".....	92	" ".....	250	"	" "
" " ".....	25 x 100 ".....	" ".....	93	" ".....	250	"	" "
" " ".....	25 x 100 ".....	" ".....	94	" ".....	250	"	" "
" " ".....	25 x 100 ".....	" ".....	95	" ".....	250	"	" "
" " ".....	25 x 100 ".....	" ".....	96	" ".....	250	"	" "
" " ".....	25 x 100 ".....	" ".....	97	" ".....	250	"	" "
" " ".....	25 x 100 ".....	" ".....	98	" ".....	250	"	" "
" " ".....	25 x 100 ".....	" ".....	99	" ".....	250	"	" "
" " ".....	25 x 100 ".....	" ".....	100	" ".....	250	"	" "
" " ".....	25 x 100 ".....	" ".....	101	" ".....	250	"	" "
" " ".....	25 x 100 ".....	" ".....	102	" ".....	250	"	" "
" " ".....	25 x 100 ".....	" ".....	103	" ".....	250	"	" "
" " ".....	25 x 100 ".....	" ".....	104	" ".....	250	"	" "
" " ".....	25 x 100 ".....	" ".....	105	" ".....	250	"	" "
" " ".....	25 x 100 ".....	" ".....	106	" ".....	250	"	" "
" " ".....	25 x 100 ".....	" ".....	107	" ".....	250	"	" "
" " ".....	25 x 100 ".....	" ".....	108	" ".....	250	"	" "
" " ".....	25 x 100 ".....	" ".....	109	" ".....	250	"	" "
" " ".....	25 x 100 ".....	" ".....	110	" ".....	250	"	" "
" " ".....	25 x 100 ".....	" ".....	111	" ".....	250	"	" "
" " ".....	25 x 100 ".....	" ".....	112	" ".....	250	"	" "
" " ".....	25 x 100 ".....	" ".....	113	" ".....	250	"	" "
" " ".....	25 x 100 ".....	" ".....	114	" ".....	250	"	" "
" " ".....	25 x 100 ".....	" ".....	115	" ".....	250	"	" "
" " ".....	25 x 100 ".....	" ".....	116	" ".....	250	"	" "
" " ".....	25 x 100 ".....	" ".....	117	" ".....	250	"	" "
" " ".....	25 x 100 ".....	" ".....	118	" ".....	250	"	" "
" " ".....	25 x 100 ".....	" ".....	119	" ".....	250	"	" "
" " ".....	25 x 100 ".....	" ".....	120	" ".....	250	"	" "
" " ".....	25 x 100 ".....	" ".....	121	" ".....	250	"	" "
" " ".....	25 x 100 ".....	" ".....	122	" ".....	250	"	" "
" " ".....	25 x 100 ".....	" ".....	123	" ".....	250	"	" "
" " ".....	25 x 100 ".....	" ".....	124	" ".....	250	"	" "
" " ".....	25 x 100 ".....	" ".....	125	" ".....	250	"	" "
" " ".....	25 x 100 ".....	" ".....	126	" ".....	250	"	" "
" " ".....	25 x 100 ".....	" ".....	127	" ".....	250	"	" "
" " ".....	25 x 100 ".....	" ".....	128	" ".....	250	"	" "
" " ".....	25 x 100 ".....	" ".....	129	" ".....	250	"	" "
" " ".....	25 x 100 ".....	" ".....	130	" ".....	250	"	" "
" " ".....	25 x 100 ".....	" ".....	131	" ".....	250	"	" "
" " ".....	25 x 100 ".....	" ".....	132	" ".....	250	"	" "
" " ".....	25 x 100 ".....	" ".....	133	" ".....	250	"	" "
" " ".....	25 x 100 ".....	" ".....	134	" ".....	250	"	" "
" " ".....	25 x 100 ".....	" ".....	135	" ".....	250	"	" "
" " ".....	25 x 100 ".....	" ".....	136	" ".....	250	"	" "
" " ".....	25 x 100 ".....	" ".....	137	" ".....	250	"	" "
" " ".....	25 x 100 ".....	" ".....	138	" ".....	250	"	" "
" " ".....	25 x 100 ".....	" ".....	139	" ".....	250	"	" "
" " ".....	25 x 100 ".....	" ".....	140	" ".....	250	"	" "
" " ".....	25 x 100 ".....	" ".....	141	" ".....	250	"	" "
" " ".....	25 x 100 ".....	" ".....	142	" ".....	250	"	" "
" " ".....	25 x 100 ".....	" ".....	143	" ".....	250	"	" "
" " ".....	25 x 100 ".....	" ".....	144	" ".....	250	"	" "
" " ".....	25 x 100 ".....	" ".....	145	" ".....	250	"	" "
" " ".....	25 x 100 ".....	" ".....	146	" ".....	250	"	" "
" " ".....	25 x 100 ".....	" ".....	147	" ".....	250	"	" "
" " ".....	25 x 100 ".....	" ".....	148	" ".....	250	"	" "
" " ".....	25 x 100 ".....	" ".....	149	" ".....	250	"	" "
" " ".....	25 x 100 ".....	" ".....	150	" ".....	250	"	" "
" " ".....	25 x 100 ".....	" ".....	151	" ".....	250	"	" "
" " ".....	25 x 100 ".....	" ".....	152	" ".....	250	"	" "
" " ".....	25 x 100 ".....	" ".....	153	" ".....	250	"	" "
" " ".....	25 x 100 ".....	" ".....	154	" ".....	250	"	" "
" " ".....	25 x 100 ".....	" ".....	155	" ".....	250	"	" "
" " ".....	25 x 100 ".....	" ".....	156	" ".....	250	"	" "
" " ".....	25 x 100 ".....	" ".....	157	" ".....	250	"	" "
" " ".....	25 x 100 ".....	" ".....	158	" ".....	250	"	" "
" " ".....	25 x 100 ".....	" ".....	159	" ".....	250	"	" "
" " ".....	25 x 100 ".....	" ".....	160	" ".....	250	"	" "
" " ".....	25 x 100 ".....	" ".....	161	" ".....	250	"	" "
" " ".....	25 x 100 ".....	" ".....	162	" ".....	250	"	" "
" " ".....	25 x 100 ".....	" ".....	163	" ".....	250	"	" "
" " ".....	25 x 100 ".....	" ".....	164	" ".....	250	"	" "
" " ".....	25 x 100 ".....	" ".....	165	" ".....	250	"	" "
" " ".....	25 x 100 ".....	" ".....	166	" ".....	250	"	" "
" " ".....	25 x 100 ".....	" ".....	167	" ".....	250	"	" "
" " ".....	25 x 100 ".....						

NAME OF OWNER OR OCCUPANT.	DESCRIPTION OF PROPERTY.				VALUATION.	FOR WHAT PURPOSE USED. REASON FOR EXEMPTION.	GENERAL AND SPECIAL LAWS.
	Size of Lot.	Block No.	Lot or Ward No.	Street or Avenue.			
State of New York.....	30	2 100	Associated Lumber Makers' Co.,				Chap. 98, Laws of 1896
40	45	2 100	43	Magenta place.....	\$50	Vacant.....	
41	45	2 100	43	Magenta avenue.....	150		
42	45	2 100	43		150		
43	45	2 100	43		150		
44	45	2 100	43		150		
45	45	2 100	43		150		
46	45	2 100	43		150		
47	45	2 100	43		150		
48	45	2 100	43		150		
49	45	2 100	43		150		
50	45	2 100	43		150		
51	45	2 100	43		150		
52	45	2 100	43		150		
53	45	2 100	43		150		
54	45	2 100	43		150		
55	45	2 100	43		150		
56	45	2 100	43		150		
57	45	2 100	43		150		
58	45	2 100	43		150		
59	45	2 100	43		150		
60	45	2 100	43		150		
61	45	2 100	43		150		
62	45	2 100	43		150		
63	45	2 100	43		150		
64	45	2 100	43		150		
65	45	2 100	43		150		
66	45	2 100	43		150		
67	45	2 100	43		150		
68	45	2 100	43		150		
69	45	2 100	43		150		
70	45	2 100	43		150		
71	45	2 100	43		150		
72	45	2 100	43		150		
73	45	2 100	43		150		
74	45	2 100	43		150		
75	45	2 100	43		150		
76	45	2 100	43		150		
77	45	2 100	43		150		
78	45	2 100	43		150		
79	45	2 100	43		150		
80	45	2 100	43		150		
81	45	2 100	43		150		
82	45	2 100	43		150		
83	45	2 100	43		150		
84	45	2 100	43		150		
85	45	2 100	43		150		
86	45	2 100	43		150		
87	45	2 100	43		150		
88	45	2 100	43		150		
89	45	2 100	43		150		
90	45	2 100	43		150		
91	45	2 100	43		150		
92	45	2 100	43		150		
93	45	2 100	43		150		
94	45	2 100	43		150		
95	45	2 100	43		150		
96	45	2 100	43		150		
97	45	2 100	43		150		
98	45	2 100	43		150		
99	45	2 100	43		150		
100	45	2 100	43		150		
					\$816,475		

TWENTY-FOURTH WARD, VOLUME ELEVEN.

[illegible]

TWENTY-FOURTH WARD, VOLUME TWELVE.

The City of New York.....	Irregular.....	Plot 26.....	30	East Chester Landing road.....	\$5,000	Dock.....	Chapter 908, Laws of 1895. " "
"	1 acre.....	Plot 37.....	105	5th avenue.....	\$20,000	Public School.....	
					\$15,000		

BOROUGH OF BROOKLYN

WARD ONE

NAME OF OWNER OR OCCUPANT.	DESCRIPTION OF PROPERTY.				VALUATION.	FOR WHAT PURPOSE USED. REASON FOR EXEMPTION.	GENERAL AND SPECIAL LAWS.	
	Size of Lot.	Block No.	Lot or Ward No.	Street or Avenue.				
St. Philomena Institute.....	59	2 105	73	4	Siding place.....	\$20,000	Parochial School.....	Chap. golf. Laws of 1895.
St. Christopher Day Nursery.....	56	2 93	79	8	Hicks street.....	8,300	Nursery.....	" "
Female Employment Society.....	23	2 102	97	2	Coast street.....	22,000	Charitable.....	" "
Society for Improving Condition of the Poor.....	46	2 108	67	19 and 20	Livingston street.....	14,000	".....	" "
Volunteer Firemen's Association.....	91	2 99	67	23	".....	4,000	Fire Department.....	" "
Long Island Historical Society.....	75	2 100	59	17	Parragon street.....	120,000	Historical.....	" "
Brooklyn Art Association.....	50	2 100	51	1	Montague street.....	80,000	Educational.....	" "
Polytechnic Institute.....	245	2 749	68	28	Livingston street.....	200,000	College.....	" "
Packer Institute.....	147	2 121	70	3	Joralemon street.....	125,000	".....	" "
	93	2 100	70	15				

NAME OF OWNER OR OCCUPANT.	DESCRIPTION OF PROPERTY.				VALUATION.	FOR WHAT PURPOSE USED. REASON FOR EXEMPTION.	GENERAL AND SPECIAL LAWS.
	Size of Lot.	ft in	Lot or Ward No.	Street or Avenue.			
Zion German Lutheran Church...	25 x 54	53	45	Henry street.	\$2,000	Parsonage, partial exemption.	Chap. 202, Laws of 1896.
First Unitarian Church.....	20 x 100	30	4	Pierrepont street.	2,000	"	"
Holy Trinity.....	25 x 100	30	30	"	2,000	"	"
German Evangelical Lutheran Church.....	20 x 54	67	47	Schermerhorn street.	2,000	"	"
Grace Church.....	25 x 100	39	22	Ramsen street.	2,000	"	"
St. Charles Borromeo Roman Catholic Church.....	37 x 105	75	2	Sidney place.	3,000	"	"
M. Kilgyle.....	21 x 78	27	2	Willow place.	1,150	Home of pensioner, partial exemption.	Chap. 317, Laws of 1899.
John Coleman, Jr.....	50 x 50	19	15	Pineapple street.	6,000	"	"
	30 x 150	5		Middagh.....	22,000		
	50 x 150	12		Cranberry.....	27,000		
	50 x 150	12		Orange.....	30,000		
	50 x 150	18		Pineapple.....	20,000		
	50 x 150	18		Clark.....	30,000		
	145 x 182	66	16	Joralemon.....	205,000		
	Irregular.....	64		Fulton.....	100,000		
	25 x 100	38	32	Hicks.....	6,500		
	25 x 100	39	13	Pierrepont.....	10,500		
	80 x 100	40	29	Middagh.....	28,150		
	43 x 50	40C	23	Fulton.....	70,000		
	101 x 189	66	19	Joralemon.....	381,500		
	222 x 320	66	14	Court square.....	600,000		
	Irregular.....	65		Fulton.....	1,625,000		
Grace Church.....	19 x 125	34	20 and 21	Grace court.....	122,000		
Grace Chapel.....	54 x 84	37	16	Willow place.....	15,000		
Plymouth Church.....	50 x 100	41	5	Hicks.....	40,000		
	90 x 202	46	13	Orange.....	80,000		
Church of the New Jerusalem.....	75 x 75	53	1	Monroe place.....	30,000		
Church of Our Saviour.....	95 x 95	53	26	"	100,000		
Heights Reformed Church.....	75 x 135	54	50	Pierrepont.....	100,000		
First Methodist Episcopal Church.....	75 x 107	55	37 to 39	Henry.....	120,000		
First Presbyterian Church.....	110 x 128	55	40	"	80,000		
Church of the Holy Trinity.....	100 x 175	59	31	Montague and Clinton.....	115,000		
Church of the Pilgrims.....	45 x 100	59	30	Ramsen.....	150,000		
Second Presbyterian Church.....	100 x 177	59	21	"	180,000		
German Evangelical Lutheran Church.....	75 x 128	64	2	"			
St. Ann's Church.....	55 x 96	67	46	Schermerhorn.....	60,000		
St. Ann's Church.....	128 x 170	70	50	Livingston.....	250,000		
St. Charles Borromeo R.C. Church.....	101 x 75	74	26	"	70,000		
Zion German Lutheran Church.....	75 x 92	54	8	Henry.....	30,000		
St. Vincent Home.....	22 x 102	7	7	Poplar.....	75,000		
Children's Aid Society.....	57 x 100	41	46	"	26,000		
	37 x 37		49				
	75 x 100		14 to 16				
Brooklyn Eye and Ear Hospital.....	50 x 97	67	42 and 43	Livingston and Schermerhorn.....	37,000		
Union for Christian Work.....	50 x 57	57	44 and 45	"	50,000		
Brooklyn Bureau of Charities.....	19 x 71	58	19	"	3,500		
					\$5,838,780		

WARD TWO.

The City of New York.....	75 ± 157	31	34	York street.....	\$45,700	Public School.....	Chap. 683, Laws of 1896.
".....	Irregular.....	35	4	Main street.....	107,000	Ferry slip.....	34 36
".....	172 x 292	53	30	Fulton street.....	223,000	".....	34 36
".....	86 x 96	50	20A	".....	17,500	Police Department.....	71 77
".....	48 x 48	47	36	Dock street.....			
".....	30 x 100	45	8	Garrison street.....			
".....	100 x 75	46	8	Washington street.....			
".....	111 x 208	47	3	Main street.....	Assessed with Fourth Ward Bridge Property.		
".....	85 x 41	47	8A	Flint street.....		New York and Brooklyn Bridge.....	31 31
".....	103 x 41	49	4	James street.....			
".....	200 x 144	50	1	Washington street.....			
".....	945 x 303	53	40	Water street.....			
".....	378 x 96	55	1	".....			
".....	97 x 99	55	26	Front street.....			
".....	37 x 192	56	3	James street.....			
".....	72 x 115	45	8	Front street.....			
".....	75 x 95	48	1	Main street.....			
Church of the Assumption.....	58 x 100	54	1	Jay street.....	\$20,000	Church.....	31 31
".....	59 x 75	50	1	Pearl street.....	24,000	".....	31 31
Home for Friendless Boys.....	52 x 108	52	1 and 2A	Jay street.....	30,000	House.....	31 31
Church of the Assumption.....	58 x 100	54	2A	".....	7,500	Parsonage.....	31 31
					\$435,000		

WARD THREE.

[illegible]

WARD FOUR.

United States Government.....	355	3 171	20	44	Washington street.....	\$1,000,000	Post Office.....	Chap. 608, Laws of 1896.
The City of New York.....	32	3 131	20	36	".....	18,000	".....	"
	308	3 205	3	1	Plaza.....	100,000	".....	"
	307	3 181	3A	55				
	31	3 26		30				
	30	3 37		6				
	157	3 237	6	33				
	27	3 105	17A	50				
	27	3 105		56				
	25	3 105		35				
	25	3 105		34				
	25	3 106		53				
	26	3 106		50				
	27	3 107		51				
	24	3 107		50	Including parcels enumerated {	5,835,500	New York and Brooklyn Bridge.....	"
	23	3 107		49	in Ward Two.....			
	22	3 106		48				
	26	3 105		45				
	29	3 125		44				
	27	3 125		45				
	26	3 124		85				
	21	3 124		76				
	21	3 115		77				
	23	3 30		33				
	25	3 30		39				
	20	3 62		31				
The City of New York.....	300	3 130	31	2	Concord street.....	36,000	Public School.....	"
	29	3 119	30	40	Adams street.....	15,000	Police Department.....	"
	25	3 204	17	5	Pearl street.....	24,000	Fire Department.....	"

NAME OF OWNER OR OCCUPANT.	DESCRIPTION OF PROPERTY.				VALUATION.	FOR WHAT PURPOSE USED. REASON FOR EXEMPTION.	GENERAL AND SPECIAL LAWS.	
	Size of Lot.	Block No.	Lot or Ward No.	Street or Avenue.				
The City of New York.....	25	275	28	37	Point street.....	\$5,400	Fire Department.....	Chap. 908, Laws of 1905.
".....	32	207	38	36 and 37	Jay street.....	\$11,700	Church.....	".....
Plymouth Church Mission.....	26	90	34	27	".....	18,000	".....	".....
".....	30	380	36	127	".....	".....	".....	".....
St. James' Roman Catholic Church.....	47	3910	30	118	".....	100,000	".....	".....
".....	1-70	3128	30	1	".....	".....	".....	".....
".....	28	355	30	68	".....	".....	".....	".....
".....	28	353	30	69	".....	".....	".....	".....
St. Michael's R. C. Church.....	32	355	37	7	Tillary street.....	5,000	".....	".....
Moravian Church.....	35	207	38	47	Jay street.....	14,000	".....	".....
Brooklyn Tract Society.....	30	53	42	25	".....	13,000	Mission and Tract.....	".....
Society for Friendless Women.....	25	800	17A	80	Concord street.....	40,000	Home.....	".....
Brooklyn Dispensary.....	24	76	12A	28	Tillary street.....	5,000	Dispensary.....	".....
Immaculate Conception Nursery.....	61	203	18	1 and 4	Concord street.....	20,000	Home.....	".....
Long Island Trust and Loan Hospital.....	23	200	38	29	Willoughby street.....	7,000	Hospital.....	".....
Wayside Home.....	30	115	38	48	Bridge street.....	17,000	Home.....	".....
Business Women's Union.....	29	200	33	24	Willoughby street.....	24,000	Moral and mental improvement.....	".....
".....	25	203	38	17	Jay street.....	8,400	".....	".....
".....	20	203	38	21	".....	6,000	".....	".....
St. James' Roman Catholic Church.....	30	207	38	22	".....	3,000	".....	".....
".....	48	35	25	18 and 30	Chapel street.....	9,000	Parochial School.....	".....
".....	25	48	37	37	".....	1,000	".....	".....
".....	105	800	33	1 to 5	Jay street.....	17,000	".....	".....
".....	160	203	38	11 to 16	".....	".....	".....	".....
St. James' Roman Catholic Church.....	75	64	38	65	".....	2,000	Parsonage, partial exemption.....	".....
Nina L. Campe.....	25	203	34	25	Johnson street.....	3,000	Home of pensioners, partial exemption.....	Chap. 347, Laws of 1897.
Moravian Church.....	24	207.6	38	46	Jay street.....	2,000	Parsonage, partial exemption.....	Chap. 908, Laws of 1905.
						\$4,953,750		

WARD FIVE

[illegible]

WARD SIX

[illegible]

WARD SEVEN.

The City of New York.....	25	x 84.3	38	49	Graham avenue.....	\$8,400	Fire Department.....	Chap. 908, Laws of 1896
".....	25	x 100	44	50	Bedford avenue.....	20,500	".....	"
".....	210	x 200	55	8 10 13	Clason avenue.....	48,000	Police Department.....	"
".....	84.7	x 400	55	5 10 7	DeKalb avenue.....	5,500	Variety.....	"
".....	120	x 250	55	49	Lafayette avenue.....	81,000	Public School.....	"
The City of New York.....	280	x 280	105	50	Jefferson avenue.....	27,100	".....	"
Clinton Avenue Congregational Church.....	26	x 100	27	28	Willoughby avenue.....	65,000	Church.....	"
St. Luke's Lutheran Church.....	50	x 100	28	27	Washington avenue.....	70,200	".....	"
Evangelical Baptist Church.....	50	x 100	34	41 and 42	Easton street.....	15,000	".....	"
St. Mary's Episcopal Church.....	125	x 215.6	33	43	Clason avenue.....	75,000	".....	"
Roman Catholic Church of St. Patrick.....	702	x 157.10	38	51	Kent avenue.....	120,700	".....	"
Franklin Avenue Presbyterian Church.....	65	x 105	43	50	Franklin avenue.....	50,000	".....	"
DeKalb Avenue Methodist Episcopal Church.....	20.8	x 95.0%	60	6	DeKalb avenue.....	40,000	".....	"

NAME OF OWNER OR OCCUPANT.	DESCRIPTION OF PROPERTY.				VALUATION.	FOR WHAT PURPOSE USED. REASON FOR EXEMPTION.	GENERAL AND SPECIAL LAWS.
	Size of Lot.	Block No.	Lot or Ward No.	Street or Avenue.			
First Church of Christian Scientists	41.4 x 100	61	1 and 2	Lafayette avenue	\$20,000	Church	Chap. 908, Laws of 1896.
St. Peter's Lutheran Church	Various	64	{ 13 to 15 and 46 to 48 }	Bedford avenue	55,000	"	"
The Third Unitarian Society	50 x 80	78	1	Gates avenue	20,000	"	"
Church of the Reformation	Various	81	15, 15A and 30	Quincy street	50,000	"	"
Classon Avenue Presbyterian Church	126.5 x 80 ft.	82	41	Monroe street	40,000	"	"
Church of the Nativity	80 x 265.9	84	10	Classon avenue	50,000	"	"
Church of Our Father, Unitarian Society	49.6 x 199 ft.	97	30	Leferts place	70,000	"	"
Central Congregational Church	110 x 100	103	33	Hancock street	130,000	"	"
Bedford Reformed Church	74.9 x 130	104	1	Ormond place	20,000	"	"
Friends Meeting House	100 x 100	47	18	Washington avenue	50,000	"	"
Bedford Avenue Presbyterian Church	75 x 100	44	13	Bedford avenue	18,000	"	"
Emanuel Baptist Church	120 x 80.6 ft.	47	64	St. James place	175,000	"	"
Brooklyn Industrial School	50 x 100	71	41 and 48	Steuken street	4,000	Industrial School	"
Sisters of St. Joseph's School	91 x 100	52	18	Classon avenue	30,000	Parochial School	"
Convent of Sisters of Mercy	Irregular	37	71 and 73	Classon avenue	155,000	Convent	"
	55 and 41.10	28	37	Graham avenue	4,500	"	"
St. James' Protestant Episcopal Church	100 x 105	48	37	Ryerson street	45,000	Church	"
Primitive Methodist Church	32 x 90	74	108	Classon avenue	9,000	Resident	"
	15.8 x 89	29	3	108 Willoughby avenue	2,800	"	"
	15.8 x 89	29	4	170 Willoughby avenue	2,800	"	"
	15.8 x 89	29	5	170 Willoughby avenue	2,800	"	"
	15.8 x 89	29	6	170 Willoughby avenue	2,800	"	"
	15.8 x 89	29	7	170 Willoughby avenue	2,800	"	"
	15.8 x 89	29	8	170 Willoughby avenue	2,800	"	"
	15.8 x 89	29	9	170 Willoughby avenue	2,800	"	"
	15.8 x 89	29	10	170 Willoughby avenue	2,800	"	"
	15.8 x 89	29	11	170 Willoughby avenue	2,800	"	"
	15.8 x 89	29	12	170 Willoughby avenue	2,800	"	"
	15.8 x 89	29	13	170 Willoughby avenue	2,800	"	"
	15.8 x 89	29	14	170 Willoughby avenue	2,800	"	"
	15.8 x 89	29	15	170 Willoughby avenue	2,800	"	"
	15.8 x 89	29	16	170 Willoughby avenue	2,800	"	"
	15.8 x 89	29	17	170 Willoughby avenue	2,800	"	"
	15.8 x 89	29	18	170 Willoughby avenue	2,800	"	"
	15.8 x 89	29	19	170 Willoughby avenue	2,800	"	"
	15.8 x 89	29	20	170 Willoughby avenue	2,800	"	"
	15.8 x 89	29	21	170 Willoughby avenue	2,800	"	"
	15.8 x 89	29	22	170 Willoughby avenue	2,800	"	"
	15.8 x 89	29	23	170 Willoughby avenue	2,800	"	"
	15.8 x 89	29	24	170 Willoughby avenue	2,800	"	"
	15.8 x 89	29	25	170 Willoughby avenue	2,800	"	"
	15.8 x 89	29	26	170 Willoughby avenue	2,800	"	"
	15.8 x 89	29	27	170 Willoughby avenue	2,800	"	"
	15.8 x 89	29	28	170 Willoughby avenue	2,800	"	"
	15.8 x 89	29	29	170 Willoughby avenue	2,800	"	"
	15.8 x 89	29	30	170 Willoughby avenue	2,800	"	"
	15.8 x 89	29	31	170 Willoughby avenue	2,800	"	"
	15.8 x 89	29	32	170 Willoughby avenue	2,800	"	"
	15.8 x 89	29	33	170 Willoughby avenue	2,800	"	"
	15.8 x 89	29	34	170 Willoughby avenue	2,800	"	"
	15.8 x 89	29	35	170 Willoughby avenue	2,800	"	"
	15.8 x 89	29	36	170 Willoughby avenue	2,800	"	"
	15.8 x 89	29	37	170 Willoughby avenue	2,800	"	"
	15.8 x 89	29	38	170 Willoughby avenue	2,800	"	"
	15.8 x 89	29	39	170 Willoughby avenue	2,800	"	"
	15.8 x 89	29	40	170 Willoughby avenue	2,800	"	"
	15.8 x 89	29	41	170 Willoughby avenue	2,800	"	"
	15.8 x 89	29	42	170 Willoughby avenue	2,800	"	"
	15.8 x 89	29	43	170 Willoughby avenue	2,800	"	"
	15.8 x 89	29	44	170 Willoughby avenue	2,800	"	"
	15.8 x 89	29	45	170 Willoughby avenue	2,800	"	"
	15.8 x 89	29	46	170 Willoughby avenue	2,800	"	"
	15.8 x 89	29	47	170 Willoughby avenue	2,800	"	"
	15.8 x 89	29	48	170 Willoughby avenue	2,800	"	"
	15.8 x 89	29	49	170 Willoughby avenue	2,800	"	"
	15.8 x 89	29	50	170 Willoughby avenue	2,800	"	"
	15.8 x 89	29	51	170 Willoughby avenue	2,800	"	"
	15.8 x 89	29	52	170 Willoughby avenue	2,800	"	"
	15.8 x 89	29	53	170 Willoughby avenue	2,800	"	"
	15.8 x 89	29	54	170 Willoughby avenue	2,800	"	"
	15.8 x 89	29	55	170 Willoughby avenue	2,800	"	"
	15.8 x 89	29	56	170 Willoughby avenue	2,800	"	"
	15.8 x 89	29	57	170 Willoughby avenue	2,800	"	"
	15.8 x 89	29	58	170 Willoughby avenue	2,800	"	"
	15.8 x 89	29	59	170 Willoughby avenue	2,800	"	"
	15.8 x 89	29	60	170 Willoughby avenue	2,800	"	"
	15.8 x 89	29	61	170 Willoughby avenue	2,800	"	"
	15.8 x 89	29	62	170 Willoughby avenue	2,800	"	"
	15.8 x 89	29	63	170 Willoughby avenue	2,800	"	"
	15.8 x 89	29	64	170 Willoughby avenue	2,800	"	"
	15.8 x 89	29	65	170 Willoughby avenue	2,800	"	"
	15.8 x 89	29	66	170 Willoughby avenue	2,800	"	"
	15.8 x 89	29	67	170 Willoughby avenue	2,800	"	"
	15.8 x 89	29	68	170 Willoughby avenue	2,800	"	"
	15.8 x 89	29	69	170 Willoughby avenue	2,800	"	"
	15.8 x 89	29	70	170 Willoughby avenue	2,800	"	"
	15.8 x 89	29	71	170 Willoughby avenue	2,800	"	"
	15.8 x 89	29	72	170 Willoughby avenue	2,800	"	"
	15.8 x 89	29	73	170 Willoughby avenue	2,800	"	"
	15.8 x 89	29	74	170 Willoughby avenue	2,800	"	"
	15.8 x 89	29	75	170 Willoughby avenue	2,800	"	"
	15.8 x 89	29	76	170 Willoughby avenue	2,800	"	"
	15.8 x 89	29	77	170 Willoughby avenue	2,800	"	"
	15.8 x 89	29	78	170 Willoughby avenue	2,800	"	"
	15.8 x 89	29	79	170 Willoughby avenue	2,800	"	"
	15.8 x 89	29	80	170 Willoughby avenue	2,800	"	"
	15.8 x 89	29	81	170 Willoughby avenue	2,800	"	"
	15.8 x 89	29	82	170 Willoughby avenue	2,800	"	"
	15.8 x 89	29	83	170 Willoughby avenue	2,800	"	"
	15.8 x 89	29	84	170 Willoughby avenue	2,800	"	"
	15.8 x 89	29	85	170 Willoughby avenue	2,800	"	"
	15.8 x 89	29	86	170 Willoughby avenue	2,800	"	"
	15.8 x 89	29	87	170 Willoughby avenue	2,800	"	"
	15.8 x 89	29	88	170 Willoughby avenue	2,800	"	"
	15.8 x 89	29	89	170 Willoughby avenue	2,800	"	"
	15.8 x 89	29	90	170 Willoughby avenue	2,800	"	"
	15.8 x 89	29	91	170 Willoughby avenue	2,800	"	"
	15.8 x 89	29	92	170 Willoughby avenue	2,800	"	"
	15.8 x 89	29	93	170 Willoughby avenue	2,800	"	"
	15.8 x 89	29	94	170 Willoughby avenue	2,800	"	"
	15.8 x 89	29	95	170 Willoughby avenue	2,800	"	"
	15.8 x 89	29	96	170 Willoughby avenue	2,800	"	"
	15.8 x 89	29	97	170 Willoughby avenue	2,800	"	"
	15.8 x 89	29	98	170 Willoughby avenue	2,800	"	"
	15.8 x 89	29	99	170 Willoughby avenue	2,800	"	"
	15.8 x 89	29	100	170 Willoughby avenue	2,800	"	"
	15.8 x 89	29	101	170 Willoughby avenue	2,800	"	"
	15.8 x 89	29	102	170 Willoughby avenue	2,800	"	"
	15.8 x 89	29	103	170 Willoughby avenue	2,800	"	"
	15.8 x 89	29	104	170 Willoughby avenue	2,800	"	"
	15.8 x 89	29	105	170 Willoughby avenue	2,800	"	"
	15.8 x 89	29	106	170 Willoughby avenue	2,800	"	"
	15.8 x 89	29	107	170 Willoughby avenue	2,800	"	"
	15.8 x 89	29	108	170 Willoughby avenue	2,800	"	"
	15.8 x 89	29	109	170 Willoughby avenue	2,800	"	"
	15.8 x 89	29	110	170 Willoughby avenue	2,800	"	"
	15.8 x 89	29	111	170 Willoughby avenue	2,800	"	"
	15.8 x 89	29	112	170 Willoughby avenue	2,800	"	"
	15.8 x 89	29	113	170 Willoughby avenue	2,800	"	"
	15.8 x 89	29	114	170 Willoughby avenue	2,800	"	"
	15.8 x 89	29	115	170 Willoughby avenue	2,800	"	"
	15.8 x 89	29	116	170 Willoughby avenue	2,800	"	"
	15.8 x 89	29	117	170 Willoughby avenue	2,800	"	"
	15.8 x 89	29	118	170 Willoughby avenue	2,800	"	"
	15.8 x 89	29	119	170 Willoughby avenue	2,800	"	"
	15.8 x 89	29	120	170 Willoughby avenue	2,800	"	"
	15.8 x 89	29	121	170 Willoughby avenue	2,800	"	"
	15.8 x 89	29	122	170 Willoughby avenue	2,800	"	"
	15.8 x 89	29	123	170 Willoughby avenue	2,800	"	"
	15.8 x 89	29	124	170 Willoughby avenue	2,800	"	"
	15.8 x 89	29	125	170 Willoughby avenue	2,800	"	"
	15.8 x 89	29	126	170 Willoughby avenue	2,800	"	"
	15.8 x 89	29	127	170 Willoughby avenue	2,800	"	"
	15.8 x 89	29	128	170 Willoughby avenue	2,800	"	"
	15.8 x 89	29	129	170 Willoughby avenue	2,800	"	"
	15.8 x 89	29	130	170 Willoughby avenue	2,800	"	"
	15.8 x 89	29	131	170 Willoughby avenue	2,800	"	"
	15.8 x 89	29	132	170 Willoughby avenue	2,800	"	"
	15.8 x 89	29	133	170 Willoughby avenue	2,800	"	"
	15.8 x 89	29	134	170 Willoughby avenue	2,800	"	"
	15.8 x 89	29	135	170 Willoughby avenue	2,800	"	"
	15.8 x 89	29	136	170 Willoughby avenue	2,800	"	"
	15.8 x 89	29	137	170 Willoughby avenue	2,800	"	"
	15.8 x 89	29	138	170 Willoughby avenue	2,800	"	"
	15.8 x 89	29	139	170 Willoughby avenue	2,800	"	"
	15.8 x 89	29	140	170 Willoughby avenue	2,800	"	"
	15.8 x 89	29	141	170 Willoughby avenue	2,800	"	"
	15.8 x 89	29	142	170 Willoughby avenue	2,800	"	"
	15.8 x 89	29	143	170 Willoughby avenue	2,800	"	"
	15.8 x 89	29	144	170 Willoughby avenue	2,800	"	"
	15.8 x 89	29	145	170 Willoughby avenue	2,800	"	"
	15.8 x 89	29	146	170 Willoughby avenue	2,800	"	"
	15.8 x 89	29	147	170 Willoughby avenue	2,800	"	"
	15.8 x 89	29	148	170 Willoughby avenue	2,800	"	"
	15.8 x 89	29	149	170 Willoughby avenue	2,800	"	"
	15.8 x 89	29	150	170 Willoughby avenue	2,800	"	"
	15.8 x 89	29	151	170 Willoughby avenue	2,800	"	"
	15.8 x 89	29	152	170 Willoughby avenue	2,800	"	"
	15.8 x 89	29	153	170 Willoughby avenue	2,800	"	"
	15.8 x 89	29	154	170 Willoughby avenue	2,800	"	"
	15.8 x 89	29	155	170 Willoughby avenue	2,800	"	"
	15.8 x 89	29	156	170 Willoughby avenue	2,800	"	"
	1						

NAME OF OWNER OR OCCUPANT.	DESCRIPTION OF PROPERTY.				VALUATION.	FOR WHAT PUBLIC USE. REASON FOR EXEMPTION.	GENERAL AND SPECIAL LAWS.
	Size of Lot.	Block No.	Lot or Ward No.	Street or Avenue.			
	25 x 100	42	40				
	25 x 100	42	41				
	25 x 100	42	42				
	25 x 100	42	43				
	25 x 100	42	44				
	25 x 100	42	45				
	25 x 100	42	46				
	25 x 100	42	47				
	25 x 100	42	48				
	25 x 100	42	49				
	25 x 100	42	50				
	25 x 100	42	51				
	25 x 100	42	52				
	25 x 100	42	53				
	25 x 100	42	54				
	25 x 100	42	55				
	25 x 100	42	56				
	25 x 100	42	57				
	25 x 100	42	58				
	25 x 100	42	59				
	25 x 100	42	60				
	25 x 100	42	61				
	25 x 100	42	62				
	25 x 100	42	63				
	25 x 100	42	64				
	25 x 100	42	65				
	25 x 100	42	66				
	25 x 100	42	67				
	25 x 100	42	68				
	25 x 100	42	69				
	25 x 100	42	70				
	25 x 100	42	71				
	25 x 100	42	72				
	25 x 100	42	73				
	25 x 100	42	74				
	25 x 100	42	75				
	25 x 100	42	76				
	25 x 100	42	77				
	25 x 100	42	78				
	25 x 100	42	79				
	25 x 100	42	80				
	25 x 100	42	81				
	25 x 100	42	82				
	25 x 100	42	83				
	25 x 100	42	84				
	25 x 100	42	85				
	25 x 100	42	86				
	25 x 100	42	87				
	25 x 100	42	88				
	25 x 100	42	89				
	25 x 100	42	90				
	25 x 100	42	91				
	25 x 100	42	92				
	25 x 100	42	93				
	25 x 100	42	94				
	25 x 100	42	95				
	25 x 100	42	96				
	25 x 100	42	97				
	25 x 100	42	98				
	25 x 100	42	99				
	25 x 100	42	100				
	25 x 100	42	101				
	25 x 100	42	102				
	25 x 100	42	103				
	25 x 100	42	104				
	25 x 100	42	105				
	25 x 100	42	106				
	25 x 100	42	107				
	25 x 100	42	108				
	25 x 100	42	109				
	25 x 100	42	110				
	25 x 100	42	111				
	25 x 100	42	112				
	25 x 100	42	113				
	25 x 100	42	114				
	25 x 100	42	115				
	25 x 100	42	116				
	25 x 100	42	117				
	25 x 100	42	118				
	25 x 100	42	119				
	25 x 100	42	120				
	25 x 100	42	121				
	25 x 100	42	122				
	25 x 100	42	123				
	25 x 100	42	124				
	25 x 100	42	125				
	25 x 100	42	126				
	25 x 100	42	127				
	25 x 100	42	128				
	25 x 100	42	129				
	25 x 100	42	130				
	25 x 100	42	131				
	25 x 100	42	132				
	25 x 100	42	133				
	25 x 100	42	134				
	25 x 100	42	135				
	25 x 100	42	136				
	25 x 100	42	137				
	25 x 100	42	138				
	25 x 100	42	139				
	25 x 100	42	140				
	25 x 100	42	141				
	25 x 100	42	142				
	25 x 100	42	143				
	25 x 100	42	144				
	25 x 100	42	145				
	25 x 100	42	146				
	25 x 100	42	147				
	25 x 100	42	148				
	25 x 100	42	149				
	25 x 100	42	150				
	25 x 100	42	151				
	25 x 100	42	152				
	25 x 100	42	153				
	25 x 100	42	154				
	25 x 100	42	155				
	25 x 100	42	156				
	25 x 100	42	157				
	25 x 100	42	158				
	25 x 100	42	159				
	25 x 100	42	160				
	25 x 100	42	161				
	25 x 100	42	162				
	25 x 100	42	163				
	25 x 100	42	164				
	25 x 100	42	165				
	25 x 100	42	166				
	25 x 100	42	167				
	25 x 100	42	168				
	25 x 100	42	169				
	25 x 100	42	170				
	25 x 100	42	171				
	25 x 100	42	172				
	25 x 100	42	173				
	25 x 100	42	174				
	25 x 100	42	175				
	25 x 100	42	176				
	25 x 100	42	177				
	25 x 100	42	178				
	25 x 100	42	179				
	25 x 100	42	180				
	25 x 100	42	181				
	25 x 100	42	182				
	25 x 100	42	183				
	25 x 100	42	184				
	25 x 100	42	185				
	25 x 100	42	186				
	25 x 100	42	187				
	25 x 100	42	188				
	25 x 100	42	189				
	25 x 100	42	190				
	25 x 100	42	191				
	25 x 100	42	192				
	25 x 100	42	193				
	25 x 100	42	194				
	25 x 100	42	195				
	25 x 100	42	196				
	25 x 100	42	197				
	25 x 100	42	198				
	25 x 100	42	199				
	25 x 100	42	200				
	25 x 100	42	201				
	25 x 100	42	202				
	25 x 100	42	203				
	25 x 100	42	204				
	25 x 100	42	205				
	25 x 100	42	206				
	25 x 100	42	207				
	25 x 100	42	208				
	25 x 100	42	209				
	25 x 100	42	210				
	25 x 100	42	211				
	25 x 100	42	212				
	25 x 100	42	213				
	25 x 100	42	214				
	25 x 100	42	215				
	25 x 100	42	216				
	25 x 100	42	217				
	25 x 100	42	218				
	25 x 100	42	219				
	25 x 100	42	220				
	25 x 100	42	221				
	25 x 100	42	222				
	25 x 100	42	223				
	25 x 100	42	224				
	25 x 100	42	225				
	25 x 100	42	226				
	25 x 100	42	227				
	25 x 100	42	228				
	25 x 100	42	229				
	25 x 100	42	230				
	25 x 100	42	231				
	25 x 100	42	232				
	25 x 100	42	233				
	25 x 100	42	234				
	25 x 100	42	235				
	25 x 100	42	236				
	25 x 100	42	237				
	25 x 100	42	238				
	25 x 100	42	239				
	25 x 100	42	240				
	25 x 100	42	241				
	25 x 100	42	242				
	25 x 100	42	243				
	25 x 100	42	244				
	25 x 100	42	245				
	25 x 100	42	246				
	25 x 100	42	247				
	25 x 100	42	248				
	25 x 100	42	249				
	25 x 100	42	250				
	25 x 100	42	251				
	25 x 100	42	252				
	25 x 100	42	253				
	25 x 100	42	254				
	25 x 100	42	255				
	25 x 100	42	256				
	25 x 100	42	257				
	25 x 100	42	258				
	25 x 100	42	259				
	25 x 100	42	260				
	25 x 100	42	261				
	25 x 100	42	262				
	25 x 100	42	263				
	25 x 100	42	264				
	25 x 100	42	265				
	25 x 100	42	266				
	25 x 100	42	267				
	25 x 10						

WARD NINE.

NAME OF OWNER OR OCCUPANT.	DESCRIPTION OF PROPERTY.				VALUATION.	FOR WHAT PURPOSE USED. REASON FOR EXEMPTION.	GENERAL AND SPECIAL LAWS.
	Size of Lot.	Block No.	Lot or Ward No.	Street or Avenue.			
The City of New York.....	25 x 100 ft.	3	50	Pacific street.....	\$8,400	Fire Department.....	Chap. 908, Laws of 1896.
".....	140 x 225	37	57	Vanderbilt avenue.....	308,800	Public School.....	"
".....	100 x 21	24	76	6th avenue.....	42,000	Police Department.....	"
".....	25 x 220	28	49	Dean street.....	7,000	Fire Department.....	"
".....	One-quarter acre, irregular.....	344	1	Underhill and Washington avenues.....	60,000	Underhill Park.....	"
".....	100 x 120	33	53	Dean street.....	70,000	Armory, Second Signal Corps, N. G., N. Y.....	"
".....	100 x 137	38	52	St. Mark's avenue.....	39,400	Public School.....	"
".....	25 x 105	45	57	Grand avenue and Prospect place.....	35,000	Police Department.....	"
".....	Irregular.....	63	1	".....	"	".....	"
".....	25 x 324.4	64	46	".....	"	".....	"
".....	25 x 324.4	65	70	".....	"	".....	"
".....	25 x 324.4	66	78	Flatbush avenue and Malbone street.....	1,500,000	Prospect Park and Reservoir.....	"
".....	25 x 324.4	67	88	Flatbush and Washington avenues.....	"	".....	"
".....	25 x 324.4	68	85	".....	"	".....	"
".....	25 x 324.4	69	90	".....	"	".....	"
".....	25 x 324.4	71	1	".....	"	".....	"
".....	25 x 324.4	72	26	".....	"	".....	"
".....	25 x 324.4	73	75	Underhill avenue.....	71,000	Public School.....	"
".....	25 x 324.4	74	74	".....	"	".....	"
".....	25 x 324.4	75	74	Prospect place.....	50,000	Water Works.....	"
".....	25 x 324.4	76	74	Park place.....	"	".....	"
".....	25 x 324.4	77	74	".....	"	".....	"
".....	25 x 324.4	78	74	".....	"	".....	"
".....	25 x 324.4	79	74	".....	"	".....	"
".....	25 x 324.4	80	74	".....	"	".....	"
".....	25 x 324.4	81	74	".....	"	".....	"
".....	25 x 324.4	82	74	".....	"	".....	"
".....	25 x 324.4	83	74	".....	"	".....	"
".....	25 x 324.4	84	74	".....	"	".....	"
".....	25 x 324.4	85	74	".....	"	".....	"
".....	25 x 324.4	86	74	".....	"	".....	"
".....	25 x 324.4	87	74	".....	"	".....	"
".....	25 x 324.4	88	74	".....	"	".....	"
".....	25 x 324.4	89	74	".....	"	".....	"
".....	25 x 324.4	90	74	".....	"	".....	"
".....	25 x 324.4	91	74	".....	"	".....	"
".....	25 x 324.4	92	74	".....	"	".....	"
".....	25 x 324.4	93	74	".....	"	".....	"
".....	25 x 324.4	94	74	".....	"	".....	"
".....	25 x 324.4	95	74	".....	"	".....	"
".....	25 x 324.4	96	74	".....	"	".....	"
".....	25 x 324.4	97	74	".....	"	".....	"
".....	25 x 324.4	98	74	".....	"	".....	"
".....	25 x 324.4	99	74	".....	"	".....	"
".....	25 x 324.4	100	74	".....	"	".....	"
".....	25 x 324.4	101	74	".....	"	".....	"
".....	25 x 324.4	102	74	".....	"	".....	"
".....	25 x 324.4	103	74	".....	"	".....	"
".....	25 x 324.4	104	74	".....	"	".....	"
".....	25 x 324.4	105	74	".....	"	".....	"
".....	25 x 324.4	106	74	".....	"	".....	"
".....	25 x 324.4	107	74	".....	"	".....	"
".....	25 x 324.4	108	74	".....	"	".....	"
".....	25 x 324.4	109	74	".....	"	".....	"
".....	25 x 324.4	110	74	".....	"	".....	"
".....	25 x 324.4	111	74	".....	"	".....	"
".....	25 x 324.4	112	74	".....	"	".....	"
".....	25 x 324.4	113	74	".....	"	".....	"
".....	25 x 324.4	114	74	".....	"	".....	"
".....	25 x 324.4	115	74	".....	"	".....	"
".....	25 x 324.4	116	74	".....	"	".....	"
".....	25 x 324.4	117	74	".....	"	".....	"
".....	25 x 324.4	118	74	".....	"	".....	"
".....	25 x 324.4	119	74	".....	"	".....	"
".....	25 x 324.4	120	74	".....	"	".....	"
".....	25 x 324.4	121	74	".....	"	".....	"
".....	25 x 324.4	122	74	".....	"	".....	"
".....	25 x 324.4	123	74	".....	"	".....	"
".....	25 x 324.4	124	74	".....	"	".....	"
".....	25 x 324.4	125	74	".....	"	".....	"
".....	25 x 324.4	126	74	".....	"	".....	"
".....	25 x 324.4	127	74	".....	"	".....	"
".....	25 x 324.4	128	74	".....	"	".....	"
".....	25 x 324.4	129	74	".....	"	".....	"
".....	25 x 324.4	130	74	".....	"	".....	"
".....	25 x 324.4	131	74	".....	"	".....	"
".....	25 x 324.4	132	74	".....	"	".....	"
".....	25 x 324.4	133	74	".....	"	".....	"
".....	25 x 324.4	134	74	".....	"	".....	"
".....	25 x 324.4	135	74	".....	"	".....	"
".....	25 x 324.4	136	74	".....	"	".....	"
".....	25 x 324.4	137	74	".....	"	".....	"
".....	25 x 324.4	138	74	".....	"	".....	"
".....	25 x 324.4	139	74	".....	"	".....	"
".....	25 x 324.4	140	74	".....	"	".....	"
".....	25 x 324.4	141	74	".....	"	".....	"
".....	25 x 324.4	142	74	".....	"	".....	"
".....	25 x 324.4	143	74	".....	"	".....	"
".....	25 x 324.4	144	74	".....	"	".....	"
".....	25 x 324.4	145	74	".....	"	".....	"
".....	25 x 324.4	146	74	".....	"	".....	"
".....	25 x 324.4	147	74	".....	"	".....	"
".....	25 x 324.4	148	74	".....	"	".....	"
".....	25 x 324.4	149	74	".....	"	".....	"
".....	25 x 324.4	150	74	".....	"	".....	"
".....	25 x 324.4	151	74	".....	"	".....	"
".....	25 x 324.4	152	74	".....	"	".....	"
".....	25 x 324.4	153	74	".....	"	".....	"
".....	25 x 324.4	154	74	".....	"	".....	"
".....	25 x 324.4	155	74	".....	"	".....	"
".....	25 x 324.4	156	74	".....	"	".....	"
".....	25 x 324.4	157	74	".....	"	".....	"
".....	25 x 324.4	158	74	".....	"	".....	"
".....	25 x 324.4	159	74	".....	"	".....	"
".....	25 x 324.4	160	74	".....	"	".....	"
".....	25 x 324.4	161	74	".....	"	".....	"
".....	25 x 324.4	162	74	".....	"	".....	"
".....	25 x 324.4	163	74	".....	"	".....	"
".....	25 x 324.4	164	74	".....	"	".....	"
".....	25 x 324.4	165	74	".....	"	".....	"
".....	25 x 324.4	166	74	".....	"	".....	"
".....	25 x 324.4	167	74	".....	"	".....	"
".....	25 x 324.4	168	74	".....	"	".....	"
".....	25 x 324.4	169	74	".....	"	".....	"
".....	25 x 324.4	170	74	".....	"	".....	"
".....	25 x 324.4	171	74	".....	"	".....	"
".....	25 x 324.4	172	74	".....	"	".....	"
".....	25 x 324.4	173	74	".....	"	".....	"
".....	25 x 324.4	174	74	".....	"	".....	"
".....	25 x 324.4	175	74	".....	"	".....	"
".....	25 x 324.4	176	74	".....	"	".....	"
".....	25 x 324.4	177	74	".....	"	".....	"
".....	25 x 324.4	178	74	".....	"	".....	"
".....	25 x 324.4	179	74	".....	"	".....	"
".....	25 x 324.4	180	74	".....	"	".....	"
".....	25 x 324.4	181	74	".....	"	".....	"
".....	25 x 324.4	182	74	".....	"	".....	"
".....	25 x 324.4	183	74	".....	"	".....	"
".....	25 x 324.4	184	74	".....	"	".....	"
".....	25 x 324.4	185	74	".....	"	".....	"
".....	25 x 324.4	186	74	".....	"	".....	"
".....	25 x 324.4	187	74	".....	"	".....	"
".....	25 x 324.4	188	74	".....	"	".....	"
".....	25 x 324.4	189	74	".....	"	".....	"
".....	25 x 324.4	190	74	".....	"	".....	"
".....	25 x 324.4	191	74	".....	"	".....	"
".....	25 x 324.4	192	74	".....	"	".....	"
".....	25 x 324.4	193	74	".....	"	".....	"
".....	25 x 324.4	194	74	".....	"	".....	"
".....	25 x 324.4	195	74	".....	"	".....	"
".....	25 x 324.4	196	74	".....	"	".....	"
".....	25 x 324.4	197	74	".....	"	".....	"
".....	25 x 324.4	198	74	".....	"	".....	"
".....	25 x 324.4	199	74	".....	"	".....	"
".....	25 x 324.4	200	74	".....	"	".....	"
".....	25 x 324.4	201	74	".....	"	".....	"
".....	25 x 324.4	202	74	".....	"	".....	"
".....	25 x 324.4	203	74	".....	"	".....	"
".....	25 x 324.4	204	74	".....	"	".....	"
".....	25 x 324.4	205	74	".....	"	".....	"
".....	25 x 324.4	206	74	".....	"	".....	"
".....	25 x 324.4	207	74	".....	"	".....	"
".....	25 x 324.4	208	74	".....	"	".....	"
".....	25 x 324.4	209	74	".....	"	".....	"
".....	25 x 324.4	210	74	".....	"	".....	"
".....	25 x 324.4	211	74	".....	"	".....	"
".....	25 x 324.4	212	74	".....	"	".....	"
".....	25 x 324.4	213	74	".....	"	".....	"
".....	25 x 324.4	214	74	".....	"	".....	"
".....	25 x 324.4	215	74	".....	"	".....	"
".....	25 x 324.4	216	74	".....	"	".....	"
".....	25 x 324.4	217	74	".....	"	".....	"
".....	25 x 324.4	218	74	".....	"	".....	"
".....	25 x 324.4	219	74	".....	"	".....	"
".....	25 x 324.4	220	74	".....	"	".....	"
".....	25 x 324.4	221	74	".....	"	".....	"
".....	25 x 324.4	222	74	".....	"	".....	"
".....	25 x 324.4	223	74	".....	"	".....	"
".....	25 x 324.4	224	74	".....	"	".....	"
".....	25 x 324.4	225	74	".....	"	".....	"
".....	25 x 324.4	226	74	".....	"	".....	"
".....	25 x 324.4	227	74	".....	"	".....	"
".....	25 x 324.4	228	74	".....	"	".....	"
".....	25 x 324.4	229	74	".....	"	".....	"
".....	25 x 324.4	230	74	".....	"	".....	"
".....	25 x 324.4	231	74	".....	"	".....	"
".....	25 x 324.4	232	74	".....	"	".....	"
".....	25 x 324.4	233	74	".....	"	".....	"
".....	25 x 324.4	234	74	".....	"	".....	"
".....	25 x 324.4	235	74	".....	"	".....	"
".....	25 x 324.4	236	74	".....	"	".....	"
".....	25 x 324.4	237	74	".....	"	".....	"
".....	25 x 324.4	238	74	".....	"	".....	"
".....	25 x 324.4	239	74	".....	"	".....	"
".....	25 x 324.4	240	74	".....	"	".....	"
".....	25 x 324.4	241	74	".....	"	".....	"
".....	25 x 324.4	242	74	".....	"	".....	"
".....	25 x 324.4	243	74	".....	"	".....	"
".....	25 x 324.4	244	74	".....	"	".....	"
".....	25 x 324.4	245	74	".....	"	".....	"
".....	25 x 324.4	246	74	".....	"	".....	"
".....	25 x 324.4	247	74	".....	"	".....	"
".....	25 x 324.4	248	74	".....	"	".....	"
".....	25 x 324.4	249	74	".....	"	".....	"
".....	25 x 324.4	250	74	".....	"	".....	"
".....	25 x 324.4	251	74	".....	"	".....	"
".....	25 x 324.4	252	74	".....	"	".....	"
".....	25 x 324.4	253	74	".....	"	".....	"
".....	25 x 324.4	254	74	".....	"	".....	"
".....	25 x 324.4						

WARD TEN.

The City at New York.....	\$44	\$ 486	210	Carroll Court.....	\$150,000	Carroll Park.....	Chap. 908, Laws of 1835.
".....	435	\$ 900	259	35	Bond street and German canal.	50,000	Corporation Regar Yard.....	12 12
".....	20	\$ 95	218	35	".....	3,000	".....	12 12
".....	25	\$ 100	216	50 and 59	Baltic street.....	34,000	Police Department.....	12 12
".....	25	\$ 100	205	58	Degraw street.....	6,400	Fire Department.....	12 12
".....	195	\$ 100	207	24	".....	44,000	Public School.....	17 12
".....	195	\$ 100	206	50	Warren street.....	28,000	".....	12 12
".....	100	\$ 120	237	57	Hoyt street.....	61,000	".....	12 12
State of New York.....	75	\$ 100	213	5, 34 and 35	3d place.....	7,500	Dwelling.....	12 12
Emmanuel Protestant Episcopal Church.....	78	\$ 100	209	34	President street.....	18,000	Church.....	12 12
Norwegian Methodist Episcopal Church.....	57	\$ 97	219	84	Carroll street.....	19,000	".....	12 12
Warren Street M. E. Church.....	75	\$ 100	202	48	Warren street.....	3,000	".....	12 12
St. Agnes' Roman Catholic Church.	260	\$ 200	235	1	Sackett street.....	90,000	".....	12 12
German Methodist Episcopal Church.....	43	\$ 100	228	11	Wyckoff street.....	6,000	".....	12 12
First Reformed Church.....	45	\$ 100	229	103	St. Mark's place.....	6,000	".....	12 12
St. Agnes School.....	200	\$ 200	234	109	Degraw street.....	125,000	School.....	12 12
St. Francis Monastery.....	251	\$ 200	204	80, 48, 49, 54, 55, 62 and 63	Baltic street.....	103,600	".....	12 12
St. Agnes Roman Catholic Church.	40	\$ 100	222	35 and 36	Sackett street.....	3,000	Parsonage, partial exemption.....	12 12
Warren Street M. E. Church.....	25	\$ 75	208	47	Warren street.....	2,000	".....	12 12
Rev. James McMahon.....	20	\$ 100	227	11	".....	1,500	Property of clergyman, partial exemption.....	12 12
Simon Pinno.....	20	\$ 50	217	16	2d street.....	3,100	Home of pensioner, partial exemption.....	Chap. 347, Laws of 1897.
Julia Kessan.....	25	\$ 100	223	39	Baltic street.....	1,000	".....	12 12
Caroline C. Kaufman.....	20	\$ 100	220	12	".....	800	Home of pensioner.....	12 12
Emma M. Brown.....	10	\$ 100	223	12	Wyckoff street.....	2,100	".....	12 12
Ferdinand Schmidt.....	20	\$ 100	223	16	Douglas street.....	2,700	".....	12 12
Robert V. Hinton.....	20	\$ 200	241	13	2d street.....	1,000	Home of pensioner, partial exemption.....	12 12
Edw. Fromme.....	17	\$ 100	222	47	Warren street.....	1,025	".....	12 12
Brooklyn Industrial School.....	100	\$ 100	216	59	4th street.....	24,000	Industrial School.....	Chap. 908, Laws of 1896.
Norwegian M. E. Church.....	20	\$ 97.12 1/2	219	57	Carroll street.....	2,000	Parsonage.....	12 12
Charles F. Gilkey.....	20	\$ 50	221	25	321 Union street.....	1,500	Property of clergyman.....	12 12
						\$993,225		

WARD ELEVEN.

Brooklyn Elct. Dispensary.....	25	x 85	2125	43	Prince street.....	\$1,500	Dispensary.....	Chap. 908, Laws of 1896.
Brooklyn City Hospital.....	454.71	x 301.5	136933	3	Raymond street.....	100,000	Hospital.....	" "
St. Philip's Mission.....	20	x 100	2000	1	DeKalb avenue.....	30,000	Church.....	" "
Church of Our Lady of Mercy...	25	x 100	2500	4	Debevoise place.....	10,000	Parochial School.....	" "
Protestant Methodist Episcopal	20	x 100	2000	8				
Church.....	12.8	x 100	1280	61	Park avenue.....	2,000	Parsonage, partial exemption.....	" "
St. Boniface Roman Catholic					Willoughby street.....	2,000	" "	" "
Church.....	80	x 94	7520	10	Debevoise place.....	2,000	" "	" "
Our Lady of Mercy.....	27	x 100	2700	42	Fleet street.....	2,000	" "	" "
Fleet Street M. E. Church.....	51.6	x 80.4	4149	47	Hanson place.....	2,000	" "	" "
Hanson Place M. E. Church.....	22	x 25	550	30	Auburn place.....	100,000	Armory, 14th Regiment, N. G., N. Y.....	" "
The City of New York.....	100	x 198	19800	34	North Portland avenue.....	25,000		

NAME OF OWNER OR OCCUPANT.	DESCRIPTION OF PROPERTY.				VALUATION.	FOR WHAT PURPOSE USED, REASON FOR EXEMPTION.	GENERAL AND SPECIAL LAWS.
	Size of Lot.	Block No.	Lot or Ward No.	Street or Avenue.			
The City of New York.....	40 x 120 ft.	106	53	North Elliot place.....	\$10,000	Public School.....	Chap. 908, Laws of 1896.
".....	45 x 100	154	2	DeKalb avenue.....	8,400	Fire Department.....	".....
".....	17.1 x 80.5 1/2	160	1	Junction Fulton and Lafayette avenues.....	800	City Park.....	".....
".....	130 x 210 ft.	165	13	Hudson place.....	100,000	Armory, 15th Regiment, N. G., N. Y.....	".....
".....	55.7 x 358.1 1/2	168	1	Raymond street.....	350,000	County Jail.....	".....
".....	156.3 x 329.3 1/2	169	1	St. Edward's place.....	40,000	New Department.....	".....
".....	88.5 x 100	176	43 to 45	DeKalb and Myrtle avenues and St. Edward's place.....	1,010,000	Washington Park.....	".....
".....	30 x 120 ft.	230	Flushing and Park avenues.....	200,000	City Park.....	".....
Roman Catholic Church of Our Lady of Mercy.....	7.39 "	410	DeKalb place.....	65,000	Church.....	".....
Flint Street M. E. Church.....	147.7 x 138.7 1/2	148	34	Flint street.....	25,000	".....	".....
Colored Church of the Holy Trinity.....	30 x 118.7 1/2	149	35	St. Edward's place.....	5,000	".....	".....
Primitive Methodist Church.....	117.3 x 100	152	1	Park avenue.....	15,000	".....	".....
".....	66.8 x 100.5	105	1	Leo place.....	".....	".....
".....	25.3 x 37.9 1/2	174	27	".....	".....	".....
".....	123.12 x 40.5	174	3	".....	".....	".....
".....	25.4 x 54.0	174	1	".....	".....	".....
St. Edward's Church.....	17.7 x 45.8	174	64	St. Edward's place.....	47,800	".....	".....
".....	42.1 x 10	174	23	".....	".....	".....
".....	40 x 42.1	174	23	".....	".....	".....
".....	25 x 38.8	174	28	".....	".....	".....
".....	14.8 1/2 x 45.8	174	26	".....	900	".....	".....
Zion African Church.....	70 x 91.1	187	37	First street.....	15,000	".....	".....
S. P. Church.....	46 x 85	180	40	Prince street.....	17,000	".....	".....
Concord Baptist Church.....	59.5 x 100	137	14	Duffield street.....	15,000	".....	".....
Colored M. E. Church.....	75 x 100	133	9	Bridge street.....	15,000	".....	".....
Central Baptist Church.....	75 x 100.1	134	13	Duffield street.....	20,000	".....	".....
Church of St. Boniface.....	60 x 100.1	134	31	Duffield street.....	45,000	".....	".....
Nuns of the Order of St. Dominic.....	30 x 94	134	46	Willoughby street.....	25,000	Parochial School.....	".....
Bethany Chapel.....	40 x 94	134	30	Hudson avenue.....	2,000	Church.....	".....
Hanson Place Methodist Episcopal Church.....	30.1 x 100.5	132	14	Hanson place.....	90,000	".....	".....
	144 x 50.10	251	35				
					\$1,446,450		

WARD TWELVE.

The City of New York.....	154 x 100	258	20	Nelson street.....	\$75,000	Public School.....	Chap. 908, Laws of 1896.
".....	50 x 102.6	259	17 to 20	Rapelye street.....	44,000	Police Department.....	".....
".....	70 x 100	259	48	Richards street.....	75,000	Red Hook Park.....	".....
".....	200 x 500	259	34	Wolcott street.....	75,000	Public School.....	".....
".....	200 x 500	259	30	Court street.....	30,000	Church.....	".....
St. Mary's Roman Catholic Church.....	85 x 75	259	1	Cinton street.....	26,000	".....	".....
Church of Our Saviour.....	75 x 90	258	6 and 7	Sullivan street.....	24,000	".....	".....
Christ Church.....	20 x 100	257	28	".....	".....	".....
".....	20 x 100	257	27A	Walcott street.....	".....	".....
Norwegian Seamen's Lutheran Mission Church.....	50 x 52	372	42	William street.....	25,000	".....	".....
".....	25 x 75	372	42	Varona street.....	60,000	".....	".....
Visitation Church.....	65 x 100	375	45	Richards street.....	15,000	".....	".....
South Congregational Church.....	100 x 100	375	15, 34	Fourth place.....	3,500	".....	".....
Life Line Mission.....	37 x 55	337	43	Van Brunt street.....	4,700	Parochial School.....	".....
St. Mary Star of the Sea Roman Catholic Church.....	40 x 100	266	104 and 11	Luganer street.....	1,500	Property of a clergyman, partial exemption.....	".....
William J. Hill.....	18.0 x 100	268	52	467 Court street.....	2,000	Parsonage, partial exemption.....	".....
St. Mary's Roman Catholic Church.....	85 x 115	267	47	57 Sullivan street.....	2,000	".....	".....
St. Paul's M. E. Church.....	85 x 110	371	58	127 William street.....	1,100	Parsonage.....	Chap. 147, Laws of 1897.
Norwegian Seamen's Mission Church.....	26 x 45	379	50	Clinton street.....	1,000	Home of pensioner, partial exemption.....	".....
John Baker.....	20 x 60	384	3	Hicks street.....	500	Home of pensioner, partial exemption.....	".....
Henry T. Bryant.....	15 x 100	385	3	Richards street.....	500	".....	".....
Patrick Kelly.....	20 x 42	369	32	West 9th street.....	1,400	".....	".....
Margaret Detrowky.....	20 x 100	369	12		\$501,200		

WARD THIRTEEN.

The City of New York.....	800.10 x 100 ft.	14	1	East river.....	\$1,075,000	New York and Brooklyn Bridge.....	Chap. 908, Laws of 1896.
".....	200 x 200	17	ALL	Kent avenue.....	91,000	Public School.....	".....
".....	120 x 90	41	35	South 4th street.....	9,100	Fire Department.....	".....
".....	33 x 100	64	30	South 3d street.....	7,000	".....	".....
".....	87 x 48	65	45	Driggs avenue.....	8,400	".....	".....
".....	25 x 100	60	43	South 3d street.....	28,000	Public School.....	".....
".....	170 x 130	66	41	South 4th street.....	21,000	".....	".....
".....	100 x 50	80	45	South 3d and Berry streets.....	57,000	Church and Parochial School.....	".....
Sts. Peter and Paul's Church.....	21 x 70	80	35	South 9th street.....	45,000	Church.....	".....
New England Congregational Church.....	75 x 100	53	34	South 9th street.....	75,000	".....	".....
St. Mark's P. E. Church.....	75 x 100	57	14	South 4th street.....	23,000	Monastery.....	".....
Central M. E. Church.....	75 x 47	57	12	Driggs avenue.....	50,000	Church.....	".....
St. Francis' Monastery.....	75 x 100	58	13	Berry street.....	45,000	".....	".....
German Evangelical Lutheran Episcopal Church.....	77 x 100	60	10 to 22	South 3d street.....	20,000	".....	".....
Sts. Peter and Paul's Church.....	75 x 100	61	28	South 3d street.....	20,000	".....	".....
South Third Street Presbyterian Church.....	75 x 100	67	33	South 5th street.....	25,000	".....	".....
First Methodist Episcopal Church.....	60 x 100	71	1	South 4th street.....	25,300	".....	".....
Calvary Protestant Episcopal Church.....	60 x 100	71	1	South 5th street.....	25,000	".....	".....
St. Mary's Queen of Angels' Roman Catholic Church.....	62 x 118.9	71	25	Rodney street.....	20,000	".....	".....
Central Baptist Church.....	68 x 100	71	14 and 15	South 3d street.....	40,000	Dispensary.....	".....
Grace Lutheran Church.....	40 x 75	90	15	".....	15,000	".....	".....
Brooklyn Eastern District Dispensary.....	160 x 90	44	15	Division avenue.....	1,000	Industrial School.....	".....
Eastern District Homeopathic Dispensary.....	50 x 95	63	12	63 South 4th street.....	1,500	Wood yard.....	".....
Brooklyn Industrial School.....	175 x 200	71	15	144 South 4th street.....	1,500	Property of a clergyman, partial exemption.....	".....
Brooklyn Bureau of Charities.....	38 x 100.10	71	15	South 3d street.....	2,000	Parsonage, partial exemption.....	".....
W. L. Schiffer.....	85 x 100	10	12	".....	2,000	".....	".....
Thomas Adams.....	93 x 145 ft.	28	15	Driggs avenue.....	2,000	".....	".....
South Third Street Presbyterian Church.....	25 x 140 ft.	63	18	South 3d street.....	2,000	Home of pensioner, partial exemption.....	Chap. 347, Laws of 1897.
Sts. Peter and Paul's Church.....	25 x 70	45	12	100 South 3d street.....	1,300	Nursery and workroom.....	Chap. 908, Laws of 1896.
German Evangelical Lutheran Church.....	23 x 100	55	17	Wythe avenue.....	1,500	Bridge approach.....	".....
First Methodist Episcopal Church of Williamsburg.....	22.6 x 100	67	17	South 5th street.....	2,500	".....	".....
Mary A. Crawford.....	23 x 100	64	13	".....	2,100	".....	".....
Brooklyn Bureau of Charities.....	97.11 x 84.1 1/2	35	15	Wythe avenue.....	1,500	".....	".....
The City of New York.....	25.1 1/2 x 58.3 ft.	30	2	Berry street.....	2,500	".....	".....
".....	23 x 75	39	11	".....	2,500	".....	".....
".....	20 x 100	39	11	South 5th street.....	2,500	".....	".....
".....	25 x 100 ft.	39	12	".....	2,500	".....	".....
".....	21 x 85	39	15	Wythe avenue.....	1,500	".....	".....
".....	45.1 1/2 x 70.3 ft.	39	4	".....	1,500	".....	".....
".....	23.1 1/2 x 72.8 ft.	39	5	".....	1,500	".....	".....
".....	25.7 x 71.4 ft.	42	3	South 5th street.....	2,500	".....	".....
".....	25 x 67.8 ft.	42	3	".....	2,500	".....	".....
".....	25 x 64 ft.	42	4	South 5th street.....	2,500	".....	".....
".....	25 x 100	42	13	".....	2,500	".....	".....
".....	25.1 x 100	42	13	Bedford avenue.....	6,000	".....	".....
".....	25 x 100	42	14	South 5th street.....	4,700	".....	".....
".....	25 x 100	42	15	".....	7,500	".....	".....
".....	25 x 100	42	17	".....	15,000	".....	".....
".....	25 x 100.6	57	3	Driggs avenue.....	5,000	".....	".....
".....	25 x 100	57	10	South 5th street.....	5,000	".....	".....
".....	25 x 100	57	11	".....	5,000	".....	".....
".....	25 x 78	57	17	".....	5,000	".....	".....
".....	28 x 85	57	37	Driggs avenue.....	5,000	".....	".....
".....	28.5 1/2 x 76.0	58	37	South 5th street.....	5,000	".....	".....
".....	30 x 100	60	8	".....	5,000	".....	".....
".....	21.6 x 100	60	14	Driggs avenue.....	5,000	".....	".....
".....	21.4 x 100	60	10	South 4th street.....	4,500	".....	".....
".....	23 x 100	61	3	Rochling street.....	5,000	".....	".....
".....	23 x 100	61	26	South 3d street.....	5,000	Property of a clergyman, partial exemption.....	".....
John D. Wells.....	20.5 x 89	62	38	Mary avenue.....	4,000	Parsonage, partial exemption.....	".....
Calvary P. E. Church.....	35 x 24	63	40				
	22.4 x 97.2	73	14				

NAME OF OWNER OR OCCUPANT.	DESCRIPTION OF PROPERTY.				VALUATION.	FOR WHAT PURPOSE USED. REASON FOR EXEMPTION.	GENERAL AND SPECIAL LAWS.
	Size of Lot.	Block No.	Lot or Ward No.	Street or Avenue.			
The City of New York.....	80 x 73.4	61	33	South 3th street.....	\$5,000	Bridge approach.....	Chap. 347, Laws of 1897.
".....	16 x 73.4	61	34	".....	3,300	".....	".....
".....	16 x 73.4	61	37	".....	2,300	".....	".....
".....	81 x 137.24 Ir.	61	39	".....	4,600	".....	".....
".....	81 x 137.24 Ir.	61	42	".....	4,600	".....	".....
".....	80 x 78	75	20	".....	3,300	".....	".....
".....	20 x 71	75	20	Broadway.....	6,500	".....	".....
".....	20 x 100	75	26	".....	7,000	".....	".....
".....	20 x 80	76	42	".....	7,500	".....	".....
".....	20 x 100	76	39	".....	6,000	".....	".....
".....	60 x 80	76	1	Roehling street.....	2,500	".....	".....
".....	93 x 100	76	3	".....	4,000	".....	".....
".....	20 x 98	76	5	South 4th street.....	3,500	".....	".....
".....	21.3 x 100	76	9	".....	4,500	".....	".....
".....	21.3 x 100	76	19	".....	4,500	".....	".....
".....	21.3 x 100	76	16	".....	4,500	".....	".....
".....	21.3 x 100	76	30	".....	4,500	".....	".....
".....	91.3 x 100	76	30	South 5th street.....	5,500	".....	".....
".....	80 x 80.09 Ir.	76	30	".....	2,500	".....	".....
".....	80 x 80.38 Ir.	76	30	".....	2,500	".....	".....
".....	80 x 81.38 Ir.	76	30	".....	2,500	".....	".....
".....	80 x 84.12 Ir.	76	40	South 6th street.....	5,500	".....	".....
".....	94.3 x 90	76	45	South 6th street.....	5,500	".....	".....
All Saints' United Church.....	25 x 100	33	75	South 6th street.....	50,000	Church.....	
Industrial School.....	50 x 77	39	19 and 20	South 6th street.....	15,000	School.....	
The City of New York.....	49.3 x	Ir.	43	Berry street.....	10,000	Water Department Depot.....	
					\$4,013,000		

WARD FOURTEEN.

The City of New York.....	114 x 90	4	1	Grand street.....	\$28,000	Street.....	Chap. 308, Laws of 1896.
".....	35 x 100	41	22	Wythe avenue.....	3,400	Fire Department.....	".....
".....	35 x 50	46	38	North 1st street.....	4,500	".....	".....
".....	131 x 147	40	1	Bedford avenue.....	45,000	Police Department.....	".....
".....	79 x 50	45	1	North 1st street.....	4,700	Public School.....	".....
".....	195 x 130	58	44	North 1st street.....	45,500	".....	".....
".....	100 x 135	80	6	North 5th street.....	42,000	".....	".....
Brooklyn Church Society Methodist Episcopal Church.....	50 x 100	32	14	".....	30,000	Church.....	".....
St. Michael's Protestant Episcopal Church.....	160 x 101	55	37-13	".....	10,000	".....	".....
Somers of St. Joseph.....	80 x 100	56	17-18	North 5th street.....	68,000	".....	".....
Church of St. Vincent de Paul.....	80 x 100	56	37	".....	71,000	".....	".....
St. Matthew's Lutheran Church.....	58 x 100	81	35	North 6th street.....	18,000	".....	".....
Mons of St. Dominic.....	118 x 100	84	22-27	Havenmeyer street.....	40,000	Convent.....	".....
Church of Annunciation.....	168 x 105	101	1	".....	75,000	Church.....	".....
Church of Lady of Mount Carmel.....	44 x 100	105	94, 95	North 8th street.....	18,000	".....	".....
Church of St. Vincent de Paul.....	100 x 100	30	33, 36	North 6th and North 9th streets.....	110,000	Parochial School.....	".....
G. H. Vosseler.....	35 x 100	81	43	212 North 6th street.....	1,300	Property of clergyman, partial exemption.....	".....
St. Vincent de Paul.....	39 x 100 Ir.	50	35	167 North 6th street.....	8,000	Parsonage, partial exemption.....	".....
North Fifth Street Methodist Episcopal Church.....	25 x 100	80	11	126 North 5th street.....	1,800	Parsonage.....	".....
St. Matthew's Lutheran Church.....	17 x 90	81	40	102 North 5th street.....	1,300	".....	".....
Annunciation Church.....	70 x 125	103	44	209 North 5th street.....	2,000	Parsonage, partial exemption.....	".....
Church of Lady of Mount Carmel.....	44 x 100	105	12, 31	304 North 8th street.....	2,000	".....	".....
John O'Brien.....	75 x 46.5	46	41	170 Metropolitan avenue.....	2,500	Home of pensioners.....	Chap. 347, Laws of 1897.
St. Vincent de Paul.....	10.8 x 100	58	37	North 5th street.....	1,700	Parochial School.....	Chap. 308, Laws of 1896.
St. Michael's Protestant Episcopal Church.....	25 x 55	55	38	162 North 5th street.....	1,800	Parsonage.....	".....
					\$608,500		

WARD FIFTEEN.

The City of New York.....	205.8 x 78.00	3	80	Union avenue.....	\$39,100	Public School.....	Chap. 308, Laws of 1896.
".....	100 x 140	64	38	Manjer street.....	26,000	".....	".....
".....	200 x 100	67	42	".....	30,000	".....	".....
".....	200 x 100	71	36	Conselyea street.....	149,100	".....	".....
".....	95 x 100	82	17	Powers street.....	8,400	Fire Department.....	".....
United Presbyterian Church.....	22 x 50	7	19 and 20	Rodney street.....	10,000	Church.....	".....
".....	50 x 78	7	19 and 20	".....	".....	".....	".....
Grace Eastern District Protestant Episcopal Church.....	75 x 100	30	16 to 18	".....	7,000	".....	".....
St. Mary's Roman Catholic Church.....	145 x 125	44	1, 3 and 5	Leonard street.....	45,000	".....	".....
Church.....	75 x 100	".....	".....	".....	".....	".....	".....
Hatfield Methodist Episcopal Church.....	78 x 95	33	36	Conselyea street.....	12,000	".....	".....
Ainslie Street Presbyterian Church.....	95 x 100	61	16 to 18 and 35	Manhattan avenue.....	19,000	".....	".....
Second Baptist Church.....	50 x 100	61	9 and 10	Ainslie street.....	17,000	".....	".....
Gothic Methodist Episcopal Church of Williamsburgh.....	78 x 100	63	44	Powers street.....	8,000	".....	".....
Lutheran Church.....	Irregular.....	68	1 and 39	Graham avenue.....	1,600	".....	".....
Emmanuel Church.....	50 x 100	71	28 and 30	".....	10,000	".....	".....
St. John's German Evangelical Lutheran Church.....	97.8 x 100	82	7, 8, 38 and 41	Manjer street.....	35,000	".....	".....
Church of the Most Holy Trinity.....	25 x 100	80	8	Bushwick avenue.....	2,000	".....	".....
Wend Walenta.....	18 x 75	78	23	360 Graham avenue.....	1,500	Property of clergyman, partial exemption.....	".....
Peter Benke.....	25 x 100	83	30	100 Manjer street.....	1,500	".....	".....
Grace Eastern District Protestant Episcopal Church.....	25 x 100	30	23	63 Conselyea street.....	1,700	Parsonage.....	".....
St. Mary's Roman Catholic Church.....	25 x 100	44	29	72 Manjer street.....	2,000	Parsonage, partial exemption.....	".....
St. John's German Evangelical Lutheran Church.....	25 x 75	82	37	Manjer street.....	2,000	".....	".....
Valentine Becker.....	25 x 100	35	28	618 Metropolitan.....	650	Home of pensioner, partial exemption.....	Chap. 347, Laws of 1897.
					\$479,550		

WARD SIXTEEN.

The City of New York.....	100 x 100	1	34	South 2d street.....	\$31,500	Public School.....	Chap. 303, Laws of 1896.
".....	75 x 100	42	23	Union avenue.....	5,600	".....	".....
".....	175 x 100	39	37	Johnson avenue.....	140,000	".....	".....
".....	100 x 100	71	30	McKibben street.....	20,500	".....	".....
".....	25 x 100	81	19	Scholes street.....	7,000	Fire Department.....	".....
".....	25 x 100	66	24	Seigel street.....	7,000	".....	".....
".....	100 x 50	79	7	Bushwick avenue.....	21,000	Police Department.....	".....
".....	200 x 100	75	40	".....	160,000	3rd Regiment Armory, N. G., N. Y.....	".....
Zion Methodist Episcopal Church.....	49.6 x 74.3	4	30 and 39	South 3d street.....	20,000	Church.....	".....
St. Paul's Evangelical Lutheran Church.....	Irregular.....	6	17, 17A, 18 to 23	South 5th street.....	40,000	".....	".....
Beth Jacob Jewish Synagogue.....	23 x 100	8	17	Keap street.....	3,800	".....	".....
South Third Street Methodist Episcopal Church.....	Irregular.....	13	1 and 2	South 3d street.....	25,000	".....	".....
Baptist Church Extension.....	85 x 100	20	25	Union avenue.....	5,000	".....	".....
Reformed Dutch Church.....	50 x 100	21	20	".....	20,000	".....	".....
First German Baptist Church.....	25 x 100	23	12	Montrose avenue.....	30,000	".....	".....
First German Presbyterian Church.....	50 x 75	29	1 and 36	Leonard street.....	18,000	".....	".....
".....	20 x 100	".....	".....	".....	".....	".....	".....
Scholes Street Synagogue.....	85 x 100	35	29	Scholes street.....	15,000	".....	".....
Jewish Temple.....	25 x 100	38	28	Johnson avenue.....	3,000	".....	".....
The Ashtore Congregational Israel.....	Irregular.....	47	6	Varet street.....	1,500	".....	".....
Church of Holy Trinity.....	".....	56	31 and 33	Graham avenue.....	90,000	".....	".....
The Congregation Chere Cadishe.....	Irregular.....	74	38 and 45	Moore street.....	5,000	".....	".....
Church of the Holy Comforter.....	Irregular.....	88	40	Debevoise street.....	11,000	".....	".....
Congregation Ansh Eshel Lumbur.....	45 x 100	29	23	Moore street.....	20,000	".....	".....
First German M. E. Church.....	50 x 66	29	23	Lochner street.....	6,500	".....	".....
Jewish Synagogue.....	75 x 100	30	24 to 16	Moore street.....	5,500	".....	".....
Turn Verein of Brooklyn.....	24 x 100	30	21	Meserole street.....	15,000	Private School.....	".....
Williamsburg Free School.....	85 x 100	43	21	Leonard street.....	4,000	".....	".....
Nurs of the Order of St. Dominick.....	Irregular.....	56	39, 8 to 10	Graham avenue.....	65,000	Parochial School.....	".....
Zion Colored Methodist Episcopal Church.....	74 x 71.3	4	39	South 3d street.....	1,800	Parsonage.....	".....
South Third Street Methodist Episcopal Church.....	Irregular.....	13	2	".....	2,000	Parsonage, partial exemption.....	".....
German Evangelical Church.....	45 x 100	29	37	Leonard street.....	2,000	".....	".....
Church of the Most Holy Trinity.....	27.3 x 104	26	34	Montrose avenue.....	2,000	".....	".....
					\$806,900		

WARD SEVENTEEN.

The City of New York.....	25 x 71	43	26	Greenpoint.....	\$8,000	Fire Department.....	Chap. 308, Laws of 1896.
".....	125 x 100	43	29	Java.....	40,000	Public School.....	".....
".....	25 x 85	46	73	India.....	5,000	Fire Department.....	".....
".....	110 x 100	51	78	Duport.....	55,000	Public School.....	".....
".....	81 x 81	68	74	Manhattan.....	25,000	Police Department.....	".....
".....	150 x 100	109	94	Norman.....	80,000	Public School.....	".....
".....	160 x 100	118	96	Leonard.....	26,000	".....	".....
".....	25 x 100	174	99	".....	10,000	Fire Department.....	".....

NAME OF OWNER OR OCCUPANT	DESCRIPTION OF PROPERTY				VALUATION	FOR WHAT PURPOSE USED, REASON FOR EXEMPTION	GENERAL AND SPECIAL LAWS
	Size of Lot	Block No.	Lot or Ward No.	Street or Avenue			
The City of New York	450 x 100	103	all	Leonard	\$100,000	Winthrop Park	Chap. 908, Laws of 1896
"	100 x 100	103	103	Leonard	10,000	Public School	"
"	98 x 100	103	50	Humboldt	50,000	"	"
Congregation Beth El	25 x 100	103	34	Noble	7,000	Church	"
Wahle Street Presbyterian Church	146 x 100	103	97	Leonard	50,000	"	"
First Baptist Church	100 x 100	103	51 to 54	Noble	25,000	"	"
German Lutheran Church	75 x 100	103	108	Noble	5,000	"	"
Church of the Ascension	87 x 100	103	83 and 84	Java	10,000	"	"
"	80 x 100	103	81 to 82	Kent	10,000	"	"
East Street Reformed Church	115 x 100	103	50 to 51	Manhattan	20,000	"	"
First Baptist Church	58 x 100	103	38 and 39	Eagle	15,000	"	"
Reformed Dutch Mission	25 x 100	103	51 and 52	Leonard	10,000	"	"
Christian Church of the Episcopate	50 x 100	103	1 and 2	Manhattan	15,000	"	"
Tobacco, Methodist Episcopal Church	75 x 100	103	5	Manhattan	15,000	"	"
St. Anthony's Roman Catholic Church	250 x 100	103	94	"	300,000	"	"
St. Anthony's Roman Catholic Church	50 x 100	103	37	Leonard	8,000	"	"
Lutheran Church	50 x 100	103	13 and 14	"	"	"	"
St. Alphonsus' Roman Catholic Church	100 x 100	103	40 to 43	Kent	37,500	"	"
Reformed Episcopal Church	50 x 100	103	38	Leonard	10,000	"	"
Church of Christ	40 x 100	103	24	Humboldt	3,000	"	"
Third Universalist Church	40 x 100	103	86 and 87	North Henry	6,000	"	"
Norwegian Lutheran Baptist Church	40 x 100	103	71 and 72	Russell	5,000	"	"
St. Paul's Church	30 x 100	103	33	Leonard	13,000	"	"
Swedish Evangelical Lutheran Church	30 x 100	103	29 and 30	Driggs	5,000	"	"
Orchard Street M. E. Church	35 x 100	103	37	Nassau	7,000	"	"
Church of St. Stanislaus	100 x 100	103	30	Driggs	35,000	"	"
"	100 x 100	103	31	"	"	"	"
Greenpoint Home for Aged	100 x 100	103	95 to 98	Leonard street	20,000	Home	"
Young Men's Christian Association	44 x 100	103	57	Manhattan avenue	2,400	Moral and mental improvement	"
St. Anthony's Roman Catholic Church	100 x 100	103	92	Leonard street	4,000	Parochial School	"
St. Alphonsus	14.7 x 100	103	21	174 Kent street	5,000	Parsonage	"
F. W. Oswald	25 x 100	103	4	146 Meserve street	1,500	Property of clergyman, partial exemption	"
St. Anthony's Roman Catholic Church	25 x 100	103	93	Manhattan avenue	4,000	Parsonage, partial exemption	"
St. Paul's Evangelical Church	21 x 100	103	30	547 Leonard street	2,000	"	"
Mary Delaney	18.5 x 100	103	30	155 Nassau avenue	1,500	Home of pensioner, partial exemption	Chap. 347, Laws of 1897
James Kelly	25 x 100	103	40	70 Driggs avenue	1,072	"	"
Regina Zierlein	25 x 100	103	31	109 East street	2,500	"	"
Charles Pratt	75 x 100	103	80 to 83	Franklin street	175,000	Business	Chap. 348, Laws of 1897
Pratt Institute	Irregular	103	31	Commercial street	150,000	Parsonage, partial exemption	Chap. 348, Laws of 1897
Greenpoint Presbyterian Church	44 x 100	103	75	Noble street	2,000	"	"
Orchard Primitive Methodist Church	15 x 100	103	95	47 Oakland street	1,200	Parsonage	"
The City of New York	50 x 100	103	90 and 91	Calyer street	10,000	Grand Army Post	"
"	800 x 100	103	23 and 24	Manhattan avenue	175,000	School	"
Dutch Reformed Church	60 x 100	103	145 to 144	Sutton street	5,000	Church	"
People's Church	30 x 100	103	184	Sutton street	2,800	Church	"
Leo Wysiecki	10.8 x 100	103	10	Driggs avenue	1,500	Property of clergyman	"
First M. E. Greenpoint Parsonage	45 x 100	103	40	Manhattan avenue	2,000	Parsonage	"
					\$4,197,072		

WARD EIGHTEEN.

The City of New York	Irregular	4	1 to 4	Humboldt street	\$15,000	Police Department	Chap. 908, Laws of 1896
"	25 x 100	103	15	"	15,000	Fire Department	"
"	33 x 100	103	37	Morgan avenue	10,000	"	"
"	30 x 100	103	12	Bushwick avenue	4,500	Wood Point Park	"
"	800 x 100	103	5	Marple street	55,000	Cooper Park	"
"	164 x 100	103	1	Grand street	1,500	Vacant	"
Industrial School Association of Brooklyn	75 x 100	103	101	Humboldt street	30,000	Industrial School	"
Order of St. Dominick School Association	25 x 100	103	3	Powers street	100,000	Church and Parochial School	"
St. Nicholas' Roman Catholic Church	25 x 100	103	12	Stagg street	60,000	Public School	"
The City of New York	153 x 100	103	10	Thomas street	64,000	Church	"
St. Cecilia Roman Catholic Church	Irregular	103	15, 16, 17, 18, 19, 20, 21 and 22	Herbert street	50,000	"	"
Dutch Reformed Church	60 x 100	103	4 and 7	Humboldt street	30,000	"	"
Church of Our Lady of Sorrows	Irregular	103	13, 14, 15 and 16	Morgan avenue	300,000	"	"
St. Cecilia Roman Catholic Church	25 x 100	103	8	Herbert street	2,000	Parsonage, partial exemption	"
St. Nicholas' Roman Catholic Church	180 x 100	103	18	Devos street	2,000	"	"
Church of Our Lady of Sorrows	30 x 100	103	17	Morgan avenue	2,000	Parsonage	"
John Gibson	25 x 100	103	17	Martin street	500	Home of pensioner, partial exemption	Chap. 347, Laws of 1897
Anna M. Schaefer	25 x 100	103	24	Morgan avenue	500	Home of pensioner	"
John B. Zentgraf	30 x 100	103	39	Thomas street	1,500	Property of clergyman, partial exemption	Chap. 908, Laws of 1896
Charles Philipson	Irregular	103	44 and 45	"	1,500	"	"
Henry Gutlich	203	103	47 and 48	Knickerbocker avenue	1,500	"	"
John P. Hoffman	25 x 100	103	31	Powers street	1,500	"	"
St. Catherine's Hospital	Irregular	103	53 and 54	Bushwick avenue	170,000	Hospital	"
The Faith Mission Association	60 x 100	103	44 to 46	Withers street	2,800	Church	"
					\$850,800		

WARD NINETEEN.

State of New York	200 x 60	83	1	Marcy avenue	\$400,000	14th Regiment Armory, N. G., N. Y.	Chap. 908, Laws of 1896
The City of New York	25 x 100	103	14	Clymer street	8,000	Fire Department	"
"	100 x 100	103	53	"	30,000	Court-house	"
"	164 x 100	103	10	Wilson street	84,000	Public School	"
"	28 x 100	103	37	Harrison avenue	80,000	"	"
"	100 x 100	103	27	Hayward street	72,000	"	"
"	100 x 100	103	2	Broadway	1,000	Zindel Park	"
St. John's M. E. Church	80 x 100	103	13 to 15	Flushing avenue	1,000,000	Wallabout Market	"
Christ Church	100 x 100	103	47 and 49	Bedford avenue	15,000	Church	"
Dutch Reformed Church	100 x 100	103	18	"	100,000	"	"
Ross Street Presbyterian Church	87 x 100	103	44	Ross street	100,000	"	"
Hooper Street Baptist Church	40 x 100	103	73	Kemp street	40,000	"	"
Los Avenue Congregational Church	300 x 100	103	93	Hewes street	80,000	"	"
Roman Catholic Church of the Transfiguration	80 x 100	103	5	Marcy avenue	140,000	"	"
Lutheran Church	75 x 100	103	2 to 3	Bedford avenue	80,000	"	"
Harrison Avenue Methodist Episcopal Church	46 x 100	103	3	Harrison avenue	25,000	"	"
German Baptist Church	20 x 100	103	9	Wallabout	5,000	"	"
Roman Catholic Church of All Saints	100 x 100	103	43	Thompson street	150,000	"	"
Roman Catholic Church of All Saints	50 x 100	103	13, 15	Whipple street	95,000	Parochial School	"
St. John's M. E. Church	30 x 100	103	60	330 Bedford avenue	2,000	Parsonage, partial exemption	"
Transfiguration	25 x 100	103	63	325 Marcy avenue	2,000	"	"
All Saints	40 x 100	103	6, 7	31 Thompson street	2,000	"	"
First German M. E. Church	80.8 x 100	103	34	Marcy avenue	2,000	Church and parsonage, partial exemption	"
Albert Wesley	30 x 100	103	45	155 Clymer street	2,800	Home of pensioner, partial exemption	Chap. 347, Laws of 1897
J. M. Scales	30 x 100	103	54	205 Rodney street	500	"	"
Honora Dunn	30 x 100	103	45	87 Ross street	950	"	"
U. S. Government	17 acres	103	40	Flushing avenue	650,000	Navy Hospital and Cemetery	Chap. 908, Laws of 1896
First German New Church	25 x 100	103	40	Lynch street	6,000	Church	"
First Baptist Church	98 x 100	103	6 to 9	Lee avenue	55,000	"	"
Congregation Beth El	50 x 100	103	32	Kemp street	45,000	"	"
First German M. E. Church	80 x 100	103	34	Penn street	40,000	"	"
The City of New York	140 x 100	103	75	Heywood street	51,000	School	"
First Brooklyn Romanist Am. Congregational Church	25 x 100	103	4	Harrison avenue	2,800	Church	"
Transfiguration Church	30 x 100	103	16	Hewes street	1,500	School ground	"
Frederick T. Koerner	15 x 100	103	71	Penn street	1,500	Property of clergyman	"
Paul Heuser	72.3 x 100	103	94	Hewes street	1,500	"	"
Jon. L. Hewey	20.5 x 100	103	95	Penn street	1,500	"	"
					\$3,634,460		

WARD TWENTY.

The City of New York	129 x 65.4	83	34	Flushing avenue	\$25,000	Police Department	Chap. 908, Laws of 1896
"	30.8 x 90.7	83	[A, B, C, D, E, F and G.]	Myrtle avenue	20,000	Court-house	"
"	Various	83	"	Washington avenue	1,283,000	Wallabout Market	"
"	15 x 95	83	"	"	600	"	"
The State of New York	176 x 200	83	18	Clermont avenue	203,000	14th Regiment Armory, N. G., N. Y.	"
The City of New York	25 x 100	83	81	Carlton avenue	9,500	Fire Department	"
"	Irregular	83	1	Cumberland street	75,000	Clymer Park	"

NAME OF OWNER OR OCCUPANT.	DESCRIPTION OF PROPERTY.				VALUATION.	FOR WHAT PURPOSE USED. REASON FOR EXEMPTION.	GENERAL AND SPECIAL LAWS.
	Size of Lot.	Block No.	Lot or Ward No.	Street or Avenue.			
The City of New York.....	75 x 200 ir.	14	49	Adelphi street.....	\$50,000	Public School.....	Chap. 908, Laws of 1896.
St. Mark's Protestant Episcopal Church.....	32.1 x 200	31	42A	".....	1,000	Church.....	".....
Cumberland Presbyterian Church.....	31 x 100	15	25	Cumberland street.....	30,000	".....	".....
Central Baptist Church.....	100.3 x 100	30	33	Adelphi street.....	45,000	".....	".....
Reformed Dutch Church.....	Irregular.....	31	35A	Clermont avenue.....	40,000	".....	".....
Simpson Methodist Episcopal Church.....	224.0% x 91.8	29	67	Willoughby avenue.....	85,000	".....	".....
St. Mark's Protestant Episcopal Church.....	100 x 100	31	43	Adelphi street.....	30,000	".....	".....
Church of the Holy Trinity.....	28 x 100	34	44	Cumberland street.....	7,000	".....	".....
Cleason Avenue Congregational Church.....	100 x 150	44	8	Clinton avenue.....	100,000	".....	".....
Roman Catholic Cathedral.....	392 x 200 ir.	45	1	Clermont avenue.....	350,000	".....	".....
Lafayette Avenue Presbyterian Church.....	109 x 250	49	8 and 7	Lafayette avenue.....	85,000	".....	".....
Protestant Episcopal Church of Messiah.....	112 x 145 ir.	56	1	Greene avenue.....	100,000	".....	".....
Summerfield Methodist Episcopal Church.....	147.9 x 80.4	59	1	".....	100,000	".....	".....
Washington Avenue Baptist Church.....	147.8 x 100	60	1 and 16	Gates avenue.....	100,000	".....	".....
St. Luke's P. E. Church.....	150.8 x 200 ir.	61	56	Clinton avenue.....	130,000	".....	".....
Presbyterian Church—Duryea Chapel.....	100 x 210	67	25	Clermont avenue.....	25,000	".....	".....
Hanson Place Baptist Church.....	Irregular.....	73	1, 2 and 3A	Hanson place.....	80,000	".....	".....
Roman Catholic Church (St. Casimir's).....	41.8 x 75	54	5	Greene avenue.....	30,000	".....	".....
Presbyterian Old Ladies' Home.....	93 x 200.9	42	2 and 14	Washington avenue.....	50,000	Home.....	".....
Homeopathic Hospital.....	100 x 200	16	28	Cumberland street.....	80,000	Hospital.....	".....
Church of the Sacred Heart.....	150 x 200	5	27	Adelphi street.....	120,000	Parochial School.....	".....
Female Institution of the Visitation.....	233.10 x 200	94	3 and 5	Clinton avenue.....	125,000	Convent.....	".....
Deaconess Society.....	50 x 200	26	74 and 47	Washington avenue.....	35,000	Deaconess' School.....	".....
Union Missionary Training School.....	25 x 100	10	34	Waverly avenue.....	5,000	".....	".....
Deaconess Society.....	20.6 x 100	26	19	".....	5,500	".....	".....
William F. Fitch.....	16 x 200	20	30	Clermont avenue.....	5,500	Property of clergyman, partial exemption.....	".....
Theodore F. Cuyler.....	42 x 200	79	40	South Oxford street.....	1,500	".....	".....
John C. Agar.....	22 x 200	35	54	Carlton avenue.....	1,500	".....	".....
W. T. Dixon.....	25 x 200	12	60	Adelphi street.....	1,500	".....	".....
St. Augustine's.....	10.3 x 200	17	32	North Oxford street.....	2,000	Parsonage, partial exemption.....	".....
Simpson Methodist Episcopal Church.....	22 x 91.7	99	64	Clermont avenue.....	8,000	".....	".....
St. John's Chapel.....	20 x 58.3	44	14	Greene avenue.....	3,000	".....	".....
St. Casimir's.....	25 x 100	34	42	Adelphi street.....	8,000	".....	".....
Robert Shaw.....	20 x 200	18	24	North Portland avenue.....	430	Home of pensioner, partial exemption.....	Chap. 347, Laws of 1897.
".....	15 x 100	13	84	Vanderbilt avenue.....	3,300	Resident.....	".....
".....	20.6 x 107.7	26	34	Willoughby avenue.....	9,000	".....	".....
".....	17.0% x 100	25	84 and 48	Waverly avenue.....	19,800	".....	Chap. 398, Laws of 1897.
".....	80 x 100	20	40 to 42	Vanderbilt avenue.....	37,100	".....	".....
".....	21.10% x 100	38	24 and 26	".....	28,000	".....	".....
".....	20.11% x 100	38	24 and 26	".....	28,000	".....	".....
The City of New York, Pier 1.....	40 x 550	Washington avenue and Wallabout Bay.....	32,000	Pier.....	Chap. 908, Laws of 1896.
".....	50 x 750	Washington avenue and Wallabout Bay.....	19,000	".....	".....
".....	50 x 500	Washington avenue and Wallabout Bay.....	19,000	".....	".....
".....	50 x 474	Washington avenue and Wallabout Bay.....	28,000	".....	".....
".....	50 x 400	Washington avenue and Wallabout Bay.....	17,000	".....	".....
City of New York.....	100.1 x 210.1	50	8	Waverly avenue.....	175,000	Public School.....	".....
Charles O'Dougherty.....	30 x 73.4	37	59	Clermont avenue.....	1,500	Property of clergyman, partial exemption.....	".....
James L. Langin.....	15 x 50	4	61	Carlton avenue.....	1,400	".....	".....
St. Luke P. E. Church.....	29 x 230	65	38	Clinton avenue.....	5,000	Parsonage.....	".....
					\$4,264,932		

WARD TWENTY-ONE.

The City of New York.....	Irregular.....	4	1	Snycvassent avenue.....	\$8,000	Snycvassent Park.....	Chap. 908, Laws of 1896.
".....	25 x 100	30	55	DeKalb avenue.....	8,400	Fire Department.....	".....
".....	25 x 100	54	17	Ellery street.....	7,900	".....	".....
".....	24 x 100	49	69, 42 to 44	Tompkins avenue.....	45,000	Police Department.....	".....
".....	100 x 200	33	79	Kosciusko street.....	40,200	Public School.....	".....
".....	140 x 200 ir.	60	190	Stockton street.....	105,300	".....	".....
".....	100 x 200	94	41	Walworth street.....	50,500	".....	".....
".....	130 x 200	54	300	Kosciusko street.....	63,000	".....	".....
Dutch Presbyterian Church.....	75 x 100	6	6 to 8	Willoughby avenue.....	7,000	Church.....	".....
St. John's College.....	200 x 750	12	1 to 60	".....	100,000	Church and college.....	".....
Throop Avenue Presbyterian Church.....	50 x 100	33	32 and 33	Throop avenue.....	12,000	Church.....	".....
Throop Avenue Presbyterian Church.....	50 x 100	33	25 and 26	Ellery street.....	8,400	".....	".....
German Evangelical Mission Church.....	30 x 100	33	42	Hopkins street.....	18,000	".....	".....
Dutch Presbyterian Church.....	50 x 100	47	3 to 5	Throop avenue.....	30,000	".....	".....
Throop Avenue Presbyterian Church.....	100 x 150	30	1	".....	30,000	".....	".....
St. Paul's P. E. Church.....	125 x 100	57	46 and 54	Pulaski street.....	10,000	".....	".....
Church of the Holy Faith, Evangelical.....	50 x 91.2 ir.	54	105	Summer avenue.....	6,000	".....	".....
Tompkins Avenue Presbyterian Church.....	80 x 105	61	192	Marcy avenue.....	15,000	".....	".....
Church of St. Louis.....	100 x 100	65	114	Ellery street.....	30,000	".....	".....
Central Presbyterian Church.....	77.6 x 125 ir.	70	102	Tompkins avenue.....	30,000	".....	".....
St. Andrew's Church.....	224.10 x 100 ir.	79	64, 65, 67 and 70	DeKalb avenue.....	30,000	".....	".....
Temple Israel.....	80 x 120	100	43	Bedford avenue.....	40,000	".....	".....
Roman Catholic Orphan Asylum.....	600 x 750	28	1 to 70	Lewis avenue.....	145,700	Parochial School.....	".....
Herman F. Bernhart.....	20 x 100	47	63	Stockton street.....	8,800	".....	".....
Methodist Episcopal Mission School.....	50 x 97.9	25	37 and 38	Park avenue.....	7,000	".....	".....
Brooklyn Dispensary.....	100 x 100	20	5 to 8	Myrtle avenue.....	22,000	Hospital.....	".....
Prolet Academy.....	65.7 x 100	20	11, 102 and 103	Lafayette avenue.....	28,000	College.....	".....
John L. Barrett.....	16.8 x 100	18	81	703 Willoughby avenue.....	5,500	Property of clergyman, partial exemption.....	".....
John P. Beyer.....	20 x 100	43	97	210 Vernon avenue.....	5,500	".....	".....
Comrad D'Oench.....	25 x 100	50	61	800 DeKalb avenue.....	5,500	".....	".....
Louis Ray Foots.....	25 x 110	70	34	303 Willoughby avenue.....	5,500	".....	".....
Jules Jallen.....	20 x 100	69	71	215 Vernon avenue.....	5,500	".....	".....
Henry A. Zimmer.....	25 x 100	78	24	713 DeKalb avenue.....	5,500	".....	".....
Church of St. Louis.....	20 x 100	65	114	Ellery street.....	5,000	Parsonage, partial exemption.....	".....
St. Andrew's Church.....	25 x 100	79	69	Tompkins avenue.....	5,000	".....	".....
German Mission Church.....	20.10 x 100	33	43	Hopkins street.....	5,000	".....	".....
John Zietoff.....	25 x 100	65	103	613 Park avenue.....	5,200	Home of pensioner, partial exemption.....	Chap. 347, Laws of 1897.
George Blum.....	26.8 x 80	45	5	118% Summer avenue.....	4,300	".....	".....
Katherine Rommell.....	25 x 100	65	102	617 Park avenue.....	5,500	".....	".....
J. G. Soden.....	20 x 100	83	13	641 Lafayette avenue.....	1,100	".....	".....
William F. Halper.....	16.5 x 100	3	36	1045 Lafayette avenue.....	500	".....	".....
Pratt Institute.....	25.5 x 100	80	15 and 104	Lafayette avenue.....	5,000	Resident.....	Chap. 398, Laws of 1897.
".....	30 x 100	80	102	".....	8,000	".....	".....
Hiram Hutchins.....	20 x 100	76	73	446 Willoughby avenue.....	7,500	Property of clergyman, partial exemption.....	Chap. 908, Laws of 1896.
Henry Trumpf.....	20 x 100	99	81	204 Nostrand avenue.....	1,300	".....	".....
Alexander Ryder.....	21.7 x 25	49	81	145 Tompkins avenue.....	800	Home of a pensioner.....	Chap. 347, Laws of 1897.
					\$1,745,325		

WARD TWENTY-TWO.

The City of New York.....	100	x 172.10%	35	12	8th street.....	\$49,000	Public School.....	Chap. 908, Laws of 1896.
	150.1	x 200	41	76	1st street.....	133,000	".....	".....
	25	x 97.10%	14	18	4th avenue.....	19,000	Fire Department.....	".....
	100.1	x 200	91	15	15th street.....	141,500	Public School.....	".....
	100	x 96.1	209	28	3th avenue.....	35,500	Police Department.....	".....
	180.4	x 175	138	70	7th avenue.....	114,100	Public School.....	".....
	147.10%	x 100	ir.	130	".....	".....	".....	".....
	17.1	x 308	ir.	130	8th avenue.....	".....	".....	".....
	22.9	x 53.4%	130	8	".....	".....	".....	".....
	25	x 53.4%	130	9	".....	".....	".....	".....
	25	x 53.4%	130	10	".....	".....	".....	".....
	25	x 53.4%	130	11	".....	".....	".....	".....
	25	x 53.4%	130	12	".....	".....	".....	".....
	25	x 53.4%	130	13	".....	".....	".....	".....
	25	x 53.4%	130	14	".....	".....	".....	".....
	25	x 53.4%	130	15	".....	".....	".....	".....
	25	x 53.4%	130	16	".....	".....	".....	".....
	25	x 53.4%	130	17	".....	".....	".....	".....
	25	x 53.4%	130	18	".....	".....	".....	".....
	25	x 53.4%	130	19	".....	".....	".....	".....
	25	x 53.4%	130	20	".....	".....	".....	".....
	25	x 53.4%	130	21	".....	".....	".....	".....
	25	x 53.4%	130	22	".....	".....	".....	".....
	25	x 53.4%	130	23	".....	".....	".....	".....
	25	x 53.4%	130	24	".....	".....	".....	".....
	25	x 53.4%	130	25	".....	".....	".....	".....
	25	x 53.4%	130	26	".....	".....	".....	".....
25	x 53.4%	130	27	".....	".....	".....	".....	
25	x 53.4%	130	28	".....	".....	".....	".....	
25	x 53.4%	130	29	".....	".....	".....	".....	
25	x 53.4%	130	30	".....	".....	".....	".....	
25	x 53.4%	130	31	".....	".....	".....	".....	
25	x 53.4%	130	32	".....	".....	".....	".....	
25	x 53.4%	130	33	".....	".....	".....	".....	
25	x 53.4%	130	34	".....	".....	".....	".....	
25	x 53.4%	130	35	".....	".....	".....	".....	
25	x 53.4%	130	36	".....	".....	".....	".....	
25	x 53.4%	130	37	".....	".....	".....	".....	
25	x 53.4%	130	38	".....	".....	".....	".....	
25	x 53.4%	130	39	".....	".....	".....	".....	
25	x 53.4%	130	40	".....	".....	".....	".....	
25	x 53.4%	130	41	".....	".....	".....	".....	
25	x 53.4%	130	42	".....	".....	".....	".....	
25	x 53.4%	130	43	".....	".....	".....	".....	
25	x 53.4%	130	44	".....	".....	".....	".....	
25	x 53.4%	130	45	".....	".....	".....	".....	
25	x 53.4%	130	46	".....	".....	".....	".....	
25	x 53.4%	130	47	".....	".....	".....	".....	
25	x 53.4%	130	48	".....	".....	".....	".....	
25	x 53.4%	130	49	".....	".....	".....	".....	
25	x 53.4%	130	50	".....	".....	".....	".....	
25	x 53.4%	130	51	".....	".....	".....	".....	
25	x 53.4%	130	52	".....	".....	".....	".....	
25	x 53.4%	130	53	".....	".....	".....	".....	
25	x 53.4%	130	54	".....	".....	".....	".....	
25	x 53.4%	130	55	".....	".....	".....	".....	
25	x 53.4%	130	56	".....	".....	".....	".....	
25	x 53.4%	130	57	".....	".....	".....	".....	
25	x 53.4%	130	58	".....	".....	".....	".....	
25	x 53.4%	130	59	".....	".....	".....	".....	
25	x 53.4%	130	60	".....	".....	".....	".....	
25	x 53.4%	130	61	".....	".....	".....	".....	
25	x 53.4%	130	62	".....	".....	".....	".....	
25	x 53.4%	130	63	".....	".....	".....	".....	
25	x 53.4%	130	64	".....	".....	".....	".....	
25	x 53.4%	130	65	".....	".....	".....	".....	
25	x 53.4%	130	66	".....	".....	".....	".....	
25	x 53.4%	130	67	".....	".....	".....	".....	
25	x 53.4%	130	68	".....	".....	".....	".....	
25	x 53.4%	130	69	".....	".....	".....	".....	
25	x 53.4%	130	70	".....	".....	".....	".....	
25	x 53.4%	130	71	".....	".....	".....	".....	
25	x 53.4%	130	72	".....	".....	".....	".....	
25	x 53.4%	130	73	".....	".....	".....	".....	
25	x 53.4%	130	74	".....	".....	".....	".....	
25	x 53.4%	130	75	".....	".....	".....	".....	
25	x 53.4%	130	76	".....	".....	".....	".....	
25	x 53.4%	130	77	".....	".....	".....	".....	
25	x 53.4%	130	78	".....	".....	".....	".....	
25	x 53.4%	130	79	".....	".....	".....	".....	
25	x 53.4%	130	80	".....	".....	".....	".....	
25	x 53.4%	130	81	".....	".....	".....	".....	
25	x 53.4%	130	82	".....	".....	".....	".....	
25	x 53.4%	130	83	".....	".....	".....	".....	
25	x 53.4%	130	84	".....	".....	".....	".....	
25	x 53.4%	130	85	".....	".....	".....	".....	
25	x 53.4%	130	86	".....	".....	".....	".....	
25	x 53.4%	130	87	".....	".....	".....	".....	
25	x 53.4%	130	88	".....	".....	".....	".....	
25	x 53.4%	130	89	".....	".....	".....	".....	
25	x 53.4%	130	90	".....	".....	".....	".....	
25	x 53.4%	130	91	".....	".....	".....	".....	
25	x 53.4%	130	92	".....	".....	".....	".....	
25	x 53.4%	130	93	".....	".....	".....	".....	
25	x 53.4%	130	94	".....	".....	".....	".....	
25	x 53.4%	130	95	".....	".....	".....	".....	
25	x 53.4%	130	96	".....	".....	".....	".....	
25	x 53.4%	130	97	".....	".....	".....	".....	
25	x 53.4%	130	98	".....	".....	".....	".....	
25	x 53.4%	130	99	".....	".....	".....	".....	
25	x 53.4%	130	100	".....	".....	".....	".....	
25	x 53.4%	130	101	".....	".....	".....	".....	
25	x 53.4%	130	102	".....	".....	".....	".....	
25	x 53.4%	130	103	".....	".....	".....	".....	
25	x 53.4%	130	104	".....	".....	".....	".....	
25	x 53.4%	130	105	".....	".....	".....	".....	
25	x 53.4%	130	106	".....	".....	".....	".....	
25	x 53.4%	130	107	".....	".....	".....	".....	
25	x 53.4%	130	108	".....	".....	".....	".....	
25	x 53.4%	130	109	".....	".....	".....	".....	
25	x 53.4%	130	110	".....	".....	".....	".....	
25	x 53.4%	130	111	".....	".....	".....	".....	
25	x 53.4%	130	112	".....	".....	".....	".....	
25	x 53.4%	130	113	".....	".....	".....	".....	
25	x 53.4%	130	114	".....	".....	".....	".....	
25	x 53.4%	130	115	".....	".....	".....	".....	
25	x 53.4%	130	116	".....	".....	".....	".....	
25	x 53.4%	130	117	".....	".....	".....	".....	
25	x 53.4%	130	118	".....	".....	".....	".....	
25	x 53.4%	130	119	".....	".....	".....	".....	
25	x 53.4%	130	120	".....	".....	".....	".....	
25	x 53.4%	130	121	".....	".....	".....	".....	
25	x 53.4%	130	122	".....	".....	".....	".....	
25	x 53.4%	130	123	".....	".....	".....	".....	
25	x 53.4%	130	124	".....	".....	".....	".....	
25	x 53.4%	130	125	".....	".....	".....	".....	
25	x 53.4%	130	126	".....	".....	".....	".....	
25	x 53.4%	130	127	".....	".....	".....	".....	
25	x 53.4%	130	128	".....	".....	".....	".....	
25	x 53.4%	130	129	".....	".....	".....	".....	
25	x 53.4%	130	130	".....	".....	".....	".....	
25	x 53.4%	130	131	".....	".....	".....	".....	
25	x 53.4%	130	132	".....	".....	".....	".....	
25	x 53.4%	130	133	".....	".....	".....	".....	
25	x 53.4%	130	134	".....	".....	".....	".....	
25	x 53.4%	130	135	".....	".....	".....	".....	
25	x 53.4%	130	136	".....	".....	".....	".....	
25	x 53.4%	130	137	".....	".....	".....	".....	
25	x 53.4%	130	138	".....	".....	".....	".....	
25	x 53.4%	130	139	".....	".....	".....	".....	
25	x 53.4%	130	140	".....	".....	".....	".....	
25	x 53.4%	130	141	".....	".....	".....	".....	
25	x 53.4%	130	142	".....	".....	".....	".....	
25	x 53.4%	130	143	".....	".....	".....	".....	
25	x 53.4%	130	144	".....	".....	".....	".....	
25	x 53.4%	130	145	".....	".....	".....	".....	
25	x 53.4%	130	146	".....	".....	".....	".....	
25	x 53.4%	130	147	".....	".....	".....	".....	
25	x 53.4%	130	148	".....	".....	".....	".....	
25	x 53.4%	130	149	".....	".....	".....	".....	
25	x 53.4%	130	150	".....	".....	".....	".....	
25	x 53.4%	130	151	".....	".....	".....	".....	
25	x 53.4%	130	152	".....	".....	".....	".....	
25	x 53.4%	130	153	".....	".....	".....	".....	
25	x 53.4%	130	154	".....	".....	".....	".....	
25	x 53.4%	130	155	".....	".....	".....	".....	
25	x 53.4%	130	156	".....	".....	".....	".....	
25	x 53.4%	130	157	".....	".....	".....	".....	
25	x 53.4%	130	158	".....	".....	".....	".....	
25	x 53.4%	130	159	".....	".....	".....	".....	
25	x 53.4%	130	160	".....	".....	".....	".....	
25	x 53.4%	130	161	".....	".....	".....	".....	
25	x 53.4%	130	162	".....	".....	".....	".....	
25	x 53.4%	130	163	".....	".....	".....	".....	
25	x 53.4%	130	164	".....	".....	".....	".....	
25	x 53.4%	130	165	".....	".....	".....	".....	
25	x 53.4%	130	166	".....	".....	".....	".....	
25	x 53.4%	130	167	".....	".....	".....	".....	
25	x 53.4%	130	168	".....	".....	".....	".....	
25	x 53.4%	130	169	".....	".....	".....	".....	
25	x 53.4%	130	170	".....	".....	".....	".....	
25	x 53.4%	130	171	".....	".....	".....	".....	
25	x 53.4%	130	172	".....	".....	".....	".....	
25	x 53.4%	130	173	".....	".....	".....	".....	
25	x 53.4%	130	174	".....	".....	".....	".....	
25	x 53.4%	130	175	".....	".....	".....	".....	
25	x 53.4%	130	176	".....	".....	".....	".....	
25	x 53.4%	130	177	".....	".....	".....	".....	
25	x 53.4%	130	178	".....	".....	".....	".....	
25	x 53.4%	130	179	".....	".....	".....	".....	
25	x 53.4%	130	180	".....	".....	".....	".....	
25	x 53.4%	130	181	".....	".....	".....	".....	
25	x 53.4%	130	182	".....	".....	".....	".....	
25	x 53.4%	130	183	".....	".....	".....	".....	
25	x 53.4%	130	184	".....	".....	".....	".....	
25	x 53.4%	130	185	".....	".....	".....	".....	
25	x 53.4%	130	186	".....	".....	".....	".....	
25	x 53.4%	130	187	".....	".....	".....	".....	
25	x 53.4%	130	188	".....	".....	".....	".....	
25	x 53.4%	130	189	".....	".....	".....	".....	
25	x 53.4%	130	190	".....	".....	".....	".....	
25	x 53.4%	130	191	".....	".....	".....	".....	
25	x 53.4%	130	192	".....	".....	".....	".....	
25	x 53.4%	130	193	".....	".....	".....	".....	
25	x 53.4%	130	194	".....	".....	".....	".....	
25	x 53.4%	130	195	".....	".....	".....	".....	
25	x 53.4%	130	196	".....	".....	".....	".....	
25	x 53.4%	130	197	".....	".....	".....	".....	
25	x 53.4%	130	198	".....	".....	".....	".....	
25	x 53.4%	130	199	".....	".....	".....	".....	
25	x 53.4%	130	200	".....	".....	".....	".....	
25	x 53.4%	130	201	".....	".....	".....	".....	
25	x 53.4%	130	202	".....	".....	".....	".....</	

NAME OF OWNER OR OCCUPANT.	DESCRIPTION OF PROPERTY.				VALUATION.	FOR WHAT PURPOSE USED. REASON FOR EXEMPTION.	GENERAL AND SPECIAL LAWS.
	Size of Lot.	Block No.	Lot or Ward No.	Street or Avenue.			
The City of New York.....	142 x 97.10 1/2	134	136	8th avenue.....	\$77,000	Public School.....	Chap. 308, Laws of 1896.
".....	45 x 130	134	137	11th street.....	2,800	Fire Department.....	"
".....	45 x 130	134	137	11th avenue, Windsor and Sherman places.....	5,000	Public School.....	"
German Evangelical Lutheran Church.....	60 x 100	13	33 and 47	7th street.....	10,500	Church.....	"
Sixth Avenue M. E. Church.....	60 x 97.10 1/2	34	73	16th avenue and Eighth street.....	24,000	"	"
".....	30 x 100	34	74	"	"	"	"
St. Matthew's Evangelical Lutheran Church.....	80 x 90	30	79	8th avenue.....	25,000	"	"
Park Congregational Church.....	90 x 127.10 1/2	30	"	7th street.....	25,000	"	"
All Saints P. E. Church.....	100 x 97.10 1/2	30	"	6th avenue.....	70,000	"	"
Reformed Dutch Church.....	81.2 x 100	30	54	7th street.....	1,000	Vacant Church.....	"
".....	112.8 x 128.8	41	111	Carroll street.....	20,000	"	"
".....	30.7 1/2 x 116.6	42	75	7th avenue.....	"	"	"
".....	41 x 92.6	44	30	"	"	"	"
".....	41 x 92.6	44	31	"	"	"	"
".....	41 x 92.6	44	32	"	"	"	"
St. Francis Xavier Roman Catho- lic Church.....	41 x 92.6	44	33	Sixth avenue.....	100,000	"	"
".....	41 x 92.6	44	34	"	"	"	"
".....	41 x 92.6	44	35	"	"	"	"
".....	41 x 92.6	44	36	"	"	"	"
Roman Catholic Church.....	40 x 100	44	37 and 38	President street.....	3,000	"	"
Rt. Rev. C. E. McDonnell.....	40 x 100	44	40 and 41	"	2,400	"	"
Sisters of St. Joseph's.....	30 x 100	44	42 and 43	"	3,000	"	"
St. Francis Xavier's Building.....	30 x 100	44	44	"	6,400	"	"
".....	45 x 92.6	44	"	Seventh avenue.....	"	"	"
".....	45 x 92.6	44	"	"	"	"	"
".....	45 x 92.6	44	"	"	"	"	"
".....	45 x 92.6	44	"	"	"	"	"
".....	45 x 92.6	44	"	"	"	"	"
Reformed Dutch Church.....	45 x 92.6	44	"	"	190,000	"	"
".....	45 x 92.6	44	"	"	"	"	"
".....	45 x 92.6	44	"	"	"	"	"
".....	45 x 92.6	44	"	"	"	"	"
".....	45 x 92.6	44	"	"	"	"	"
St. Joseph's School.....	30 x 100	44	50	Carroll street.....	31,000	Parochial School Church.....	"
St. Francis Xavier's R. C. Church.....	100 x 100	44	51 and 52	"	6,000	"	"
Brooklyn Free Methodist Church.....	40 x 100	44	53 and 54	"	3,000	"	"
Fifteenth Street Baptist Church.....	97.10 1/2 x 140	51	85	15th street.....	16,500	"	"
The City of New York.....	100 x 100	50	54	4th avenue and 14th street.....	150,000	Public School.....	"
".....	45 x 100	50	"	"	"	"	"
".....	45 x 100	50	"	"	"	"	"
".....	45 x 100	50	"	"	"	"	"
".....	45 x 100	50	"	"	"	"	"
Church of the Holy Family.....	45 x 100	50	55	14th street.....	50,000	Church.....	"
".....	45 x 97.10 1/2	50	56	"	"	"	"
".....	45 x 97.10 1/2	50	57	"	"	"	"
".....	45 x 97.10 1/2	50	58	"	"	"	"
".....	45 x 97.10 1/2	50	59	"	"	"	"
".....	45 x 97.10 1/2	50	60	"	"	"	"
Nuns of the Order of St. Dominick.....	60.6 x 100	50	61	13th street.....	15,000	"	"
".....	60.6 x 100	50	62	"	10,000	"	"
".....	60.6 x 100	50	63	"	"	"	"
".....	60.6 x 100	50	64	"	"	"	"
".....	60.6 x 100	50	65	"	"	"	"
Twelfth Street Reform Church.....	100 x 100	50	66	12th street.....	45,000	"	"
Danish Lutheran Church.....	30.4 1/2 x 80	50	71	9th street.....	5,500	"	"
Sisters of St. Joseph's School.....	12 x 60	50	40	4th avenue.....	15,000	Parochial School.....	"
".....	30 x 100	50	41	"	"	Church.....	"
".....	30 x 100	50	42	"	8,000	"	"
St. Thomas Roman Catho- lic Church.....	45 x 100	50	43	"	100,000	"	"
".....	45 x 100	50	44	"	"	"	"
".....	45 x 100	50	45	"	"	"	"
First Baptist Church, South Brooklyn.....	50 x 100.4	117	100	Prospect place.....	10,000	"	"
Thomas F. McGowan.....	17.2 x 100	97	95	4th street.....	1,300	Property of clergyman, partial exemption.....	"
H. Raupert.....	41 x 95	70	80	President street.....	1,800	"	"
W. H. Matthews.....	15.8 x 100	153	80	14th street.....	1,800	"	"
Samuel Baillie.....	17.10 x 100	132	188	11th street.....	1,500	"	"
Thomas S. Reilly.....	44.7 1/2 x 100	140	98	10th street.....	1,500	"	"
Robert B. Hall.....	18 x 111.6	118	49	9th street.....	1,500	"	"
James Matthews.....	30 x 113	107	79	17th street.....	1,500	"	"
".....	30 x 113	107	78	"	"	"	"
St. Francis Xavier's Church.....	45 x 92.6	44	37	6th avenue.....	2,000	Parsonage, partial exemption.....	"
Brooklyn Free Methodist Church.....	40 x 100	50	105	10th street.....	5,500	Parsonage.....	"
Our Saviour's Danish Lutheran Church.....	20.4 1/2 x 80	50	70	9th street.....	2,000	Parsonage, partial exemption.....	"
St. Stanislaus Church.....	18.9 x 100	132	126	12th street.....	1,800	Parsonage.....	"
St. John's Lutheran Church.....	41 x 184	118	38	Prospect place.....	1,000	Parsonage, partial exemption.....	"
Church of the Holy Name.....	25 x 97.10 1/2	176	71	Prospect Park, West.....	6,000	"	"
William Church.....	20 x 100	55	51	14th street.....	1,000	Home of pensioner, partial exemption.....	Chap. 347, Laws of 1897.
Charles S. Woodward.....	17.5 x 100	98	50	11th street.....	850	"	"
William Walker.....	40 x 90	104	74	9th street.....	2,000	"	"
Patrick Brennan.....	45 x 100	109	3	5th avenue.....	500	"	"
George J. Purcell.....	15.4 x 100	122	121	14th street.....	550	"	"
Ana Klement.....	16.4 x 100	122	43	11th street.....	1,300	"	"
Johanna Geyer.....	18.9 x 100.3	112	26	10th street.....	1,300	"	"
John J. Daily.....	15.1 x 96	144	89	8th street.....	950	"	"
Abraham D. Clark.....	40 x 100	151	65	14th street.....	3,500	Home of a pensioner.....	"
St. Stanislaus Roman Catho- lic Church.....	25 x 100	122	30	"	15,000	Church.....	Chap. 308, Laws of 1896.
St. John's Lutheran Church.....	54 x 104.4	108	10	Prospect place.....	28,000	"	"
Memorial Baptist Church.....	127.8 x 156.3	140	8	8th avenue.....	25,000	"	"
Prospect Heights Presbyterian Church.....	110 x 115.9	157	35	"	20,000	"	"
".....	137.3 x 98.5	170	88	"	"	"	"
".....	45 x 97.10 1/2	170	96	"	"	"	"
".....	45 x 97.10 1/2	170	97	"	"	"	"
Roman Catholic Church of The Holy Name.....	45 x 97.10 1/2	170	98	Prospect Park, West.....	70,000	Church and Parochial School.....	"
".....	45 x 97.10 1/2	170	99	"	"	"	"
".....	45 x 97.10 1/2	170	100	"	"	"	"
Methodist Episcopal Hospital.....	30.9 x 100	46	77	7th street.....	11,000	Home for Nurses.....	"
".....	30.9 x 100	46	78	"	"	"	"
".....	50.9 x 100	47	1	6th street.....	300,000	Hospital.....	"
".....	50.9 x 100	47	6	"	"	"	"
Brooklyn Young Men's Christian Association.....	48.3 x 90	131	61	9th street.....	32,000	Moral and mental improvement.....	"
Home of the Aged, Sisters of the Poor.....	200 x 141.10 1/2	148	24	8th avenue.....	300,000	Home.....	"
Little Sisters of the Poor.....	18 x 100	149	90	10th street.....	3,300	"	"
Greenwood Cemetery.....	68.8 1/2 x 100	139	63	Prospect Park, West.....	14,500	Cemetery.....	"
Friend's Cemetery.....	17 x 1	160	"	11th avenue, 12th and 13th streets 601 President street.....	50,000	Home.....	"
Society of St. John's.....	14.8 x 95	41	67	601 President street.....	2,500	"	"
The City of New York.....	15.4 x 95	41	68	7th avenue and 6th street.....	2,500	School site.....	"
James S. Crowley.....	100 x 137.10 1/2	49	46	14th South avenue.....	44,150	Property of a clergyman.....	"
John Reed.....	88 x 100	58	83	801 President street.....	1,500	"	"
Greenwood Avenue Baptist Church.....	140 x 109.9 1/2	37	82	7th avenue.....	15,000	Church.....	"
James West.....	30 x 100	102	57	210 Tenth street.....	500	Home of a pensioner.....	"
Sisters of St. Joseph's School.....	38 x 60	106	38 and 39	4th avenue.....	4,800	Parochial School.....	"
J. P. O'Hara.....	25 x 100	106	39	6th avenue.....	1,500	Property of a clergyman.....	"
Jewish Synagogue.....	75 x 80	111	16	7th street.....	11,000	Church.....	"
Charles F. Wightman.....	50 x 100	111	40 and 47	2nd street.....	950	Property of a clergyman.....	"
Holy Name Roman Catho- lic Church.....	25 x 189.1	176	67	Prospect avenue.....	900	Church.....	"
".....	25 x 189	176	68	"	"	"	"
					\$3,287,500		

WARD TWENTY-THREE.

The City of New York.....	80 x 100	21	107	220 to 224 Gates avenue.....	\$80,000	Police Department.....	Chap. 308, Laws of 1896.
".....	470 x 725	37	"	Marcy avenue.....	415,000	Toughline Park.....	"
".....	30 x 100	40	38 and 39	Tompkins avenue.....	81,000	Police Department.....	"
".....	44 x 100	64	30	Lafayette avenue.....	5,000	Fire Department.....	"
".....	35 x 100	74	94	Greene avenue.....	11,500	"	"
".....	3.6 x 100	85	104	493 Gates avenue.....	100	Vacant.....	"
".....	200 x 480	95	3	231 Herkimer street.....	622,000	1st Regiment Armory, N. G., N. Y.....	"
".....	45 x 108.10	97	81	108 Monroe street.....	9,100	Fire Department.....	"
".....	99 x 90.4	124	64, 65, 66, 67	Northward avenue.....	48,000	Police Department.....	"

NAME OF OWNER OR OCCUPANT.	DESCRIPTION OF PROPERTY.				VALUATION.	FOR WHAT PURPOSE USED, REASON FOR EXEMPTION.	GENERAL AND SPECIAL LAWS.
	Size of Lot.	Lot No.	Lower Ward No.	Street or Avenue.			
Church of Our Lady of Victory.	900 x 200	73	33 and 38	Throop avenue.	\$195,000	Church.	Chap. 928, Laws of 1896.
Calvary Baptist Church.	95 x 100	14	308	McDonough street.		"	"
The Household of Faith.	60 x 100	18	308	Decatur street.	30,000	"	"
Mary Avenue Baptist Church.	27.6 x 100	43	32 to 39	Greene avenue.	15,000	"	"
Church of the Epiphany.	100 x 101	48	1	Marcy avenue.	135,000	"	"
Temple Avenue Methodist Episcopal Church.	30 x 133	49	94, 95	McDonough street.	70,000	"	"
Parish of the Holy Trinity.	133 x 85	50	1 to 8	"	175,000	"	"
St. George's Protestant Episcopal Church.	200 x 100	59	1 to 8	Marcy avenue.	30,000	"	"
Church of the Reconciliation.	99.5 x 145	55	208	Gates avenue.	70,000	"	"
Trinity Presbyterian Church.	60 x 100	59	4	Nostrand avenue.	25,000	"	"
New York Avenue Methodist Episcopal Church.	100 x 130	59	140	Jefferson avenue.	25,000	"	"
Nostrand Avenue Methodist Episcopal Church.	92.0 x 200	61	50	New York avenue.	15,000	"	"
Sisters of the Precious Blood.	100 x 100	72	2 to 10, 95 and 96	Nostrand avenue.	95,000	"	"
Sumner Avenue Methodist Episcopal Church.	100 x 100	70	50	Putnam avenue.	60,000	"	"
Lewis Avenue Congregational Church.	100 x 100	88	42 to 45	Jefferson avenue.		"	"
Greene Avenue Baptist Church.	19.6 x 90	95	15	Sumner avenue.	30,000	"	"
Lewis Avenue Congregational Church.	200 x 100	102	20 to 30, 110	Lewis avenue.	6,500	Parish house.	"
Kohary Methodist Episcopal Church.	130 x 100	113	30	Greene avenue.	90,000	Church.	"
Swedish Methodist Episcopal Church.	103 x 100	121	68	Madison street.	75,000	"	"
Universalist Society, Church of.	50 x 100	123	85	Herkimer street.	19,000	"	"
Good Tidings.	45 x 100	127	44, 46	"	8,000	"	"
James Methodist Episcopal Church.	103 x 100	131	55, 75 to 87	Quincy street.	15,000	"	"
Grace Presbyterian Church.	120 x 95	134	134	Reid avenue.	100,000	"	"
St. Paul's Swedish Church.	60 x 100	138	138	Struyvenant avenue.	30,000	"	"
Church of the Most Holy Rosary.	135 x 100	140	139 to 147	McDonough street.	20,000	"	"
Baptist Home.	400 x 200	140	81 to 84, 87	Bainbridge street.	75,000	"	"
Brooklyn Association for Improving the Condition of the Poor.	30 x 100	140	10 to 30 and 109	383 to 397 Throop avenue.	100,000	Home.	"
	28.5 x 60	140	20 to 41	476 and 478 Throop avenue.	15,000	Charitable.	"
Brooklyn Nursery.	109.3 x 137.7	140	105			Nursery.	"
Brooklyn Orphan Asylum.	334.7 x 139	140	105			Asylum.	"
The Industrial Home for the Blind.	100 x 100	140	105			Home.	"
St. John's Protestant Episcopal Hospital.	334.7 x 139	140	105			Hospital.	"
Brooklyn Bureau of Charities.	42 x 100	140	105			Offices and plant.	"
Society of St. John's Island.	37.6 x 120	140	105			Home.	"
The City of New York.	170 x 100	140	105			Public School.	"
Young Men's Christian Association.	70 x 100	140	105			Moral and mental improvement.	"
The City of New York.	175 x 100	140	105			Public School.	"
	300 x 100	140	105			"	"
	275 x 100	140	105			"	"
	150 x 100	140	105			"	"
	100 x 100	140	105			"	"
	60 x 100	140	105			"	"
Edwin Foster.	20 x 100	140	105			Property of clergyman, partial exemption.	"
Robert E. Meredith.	100 x 100	140	105			"	"
W. C. P. Rhodes.	30 x 100	140	105			"	"
J. J. Helmsman.	30 x 100	140	105			"	"
William N. Pitt.	35 x 100	140	105			"	"
Samuel K. Wallace.	30 x 100	140	105			"	"
William Jackson.	20 x 100	140	105			"	"
Charles Chadwick.	20 x 100	140	105			"	"
J. B. Clark.	30 x 100	140	105			"	"
John A. Billingsley.	17.6 x 100	140	105			"	"
Robert J. Kent.	18.4 x 100	140	105			"	"
Frederick W. Winters.	30 x 70	140	105			"	"
Emory Memorial Church.	70 x 100	140	105			"	"
Church of the Holy Trinity.	75 x 100	140	105			"	"
Catherine W. Connel.	30 x 100	140	105			"	"
Sylvanus Shattuck.	30 x 100	140	105			"	"
John A. Nathan.	19.3 x 100	140	105			"	"
Anna Nathan.	18.9 x 100	140	105			"	"
Matthew J. Gibson.	30 x 100	140	105			"	"
Martha V. Schoonmaker.	30 x 100	140	105			"	"
Harriet L. Jones.	17 x 100	140	105			"	"
Pratt Institute.	15.8 x 100	140	105			"	"
Lydia K. Curran.	15.8 x 100	140	105			"	"
James Methodist Episcopal Church.	30 x 100	140	105			"	"
James H. Andrews.	30 x 100	140	105			"	"
A. B. Leonard.	30 x 100	140	105			"	"
Charles E. Harris.	19.6 x 75	140	105			"	"
Joseph H. Lynch.	19.8 x 100	140	105			"	"
Walker Hamer.	20 x 80	140	105			"	"

WARD TWENTY-FOUR.

State of New York.	412.3 x 218.4	27	38	Atlantic avenue.	\$500,000	23d Regiment Armory, N. G. N. Y.	Chap. 908, Laws of 1895.
The City of New York.	18 x 80	90	1	Bedford avenue.	7,500	Grant square.	"
	Irregular.	31	1	Rogers avenue.		Kings County Penitentiary.	"
	355.7 x 700	31	1	Nostrand avenue.	170,000	Bedford Park.	"
	355.7 x 700	31	1	Brooklyn avenue.	170,000	Fire Department.	"
	355.7 x 700	31	1	Bergen street.	8,400	Lincoln Terrace Park.	"
	355.7 x 700	31	1	President street.	120,000	Church.	"
Brooklyn Church of Christ, Scientist.	50 x 127.9	49	32 and 33	Park place.	80,000	"	"
Brooklyn Baptist Extension Society.	80 x 100	55	89	Rogers avenue.	12,000	"	"
St. Bartholomew's Church.	90.8 x 100	56	93	Atlantic avenue.	70,000	"	"
Trinity Congregational Church.	140 x 100	60	95	Nostrand avenue.	50,000	"	"
St. Matthew's Church.	80 x 200	144	61	Utica avenue.	40,000	"	"
	178.1 x 100	145	59	St. John's place.	8,500	"	"
	48.8 x 100	146	37	"	300	"	"
Baptist Church.	60 x 14.3	155	81	Dean street.	1,500	"	"
Bethel African Methodist Episcopal Church.	24.8 x 80.2	156	44	Schenectady avenue.	4,000	"	"
Utica Avenue Pentecost Church.	37.3 x 50	159	113 and 116	Utica avenue.	10,000	"	"
Sisters of St. Joseph.	105.7 x 1	163	71	"	1,500	"	"
Baptist Church.	30 x 137.7	166	79	Prospect place.	1,000	"	"
Berean Baptist Church.	55.6 x 100	183	76	Bergen street.	10,000	"	"
M. E. Church Association.	127.9 x 100	201	78	Buffalo avenue.	5,000	"	"
Protestant Sunday-school and Church.	95 x 107.1	205	85	Bergen street.	5,000	"	"
Rev. John Loughlin.	30 x 107.9	209	32 and 33	"	28,000	"	"
	214.5 x 220	225	76 to 79				
	172.5 x 300	231	5				
	814.5 x 700	232	1				
House of the Good Shepherd.	26.8 x 100	233	8	Hopkinson avenue.	190,000	House of Conversion.	"
	18.10 x 100	233	5				
Brooklyn Home for Consumptives.	350 x 100	233	6 to 9	Sterling place.	65,000	Home.	"
Brooklyn M. E. Church Home.	450.7 x 350	233	8	New York avenue.	70,000	"	"
St. Martha's Sanitarium and Dispensary.	25 x 100	235	40	Pacific street.	20,000	Dispensary.	"
Brooklyn Training School for Young Girls.	40.11 x 164	236	63 and 64	Atlantic avenue.	18,000	Training School.	"
Brooklyn Home for Aged Colored People.	153.5 x 349.7	237	70	Kington avenue.	50,000	Home.	"
The Non-Sectarian Hospital and Home for Epileptics.	75 x 235.7	239	91 and 92	St. Mark's avenue.	17,000	Hospital and Home.	"

[illegible]

WARD TWENTY-FIVE.

The City of New York.....	35	100	35	100	35	100	35	100	35	100	35	100	35	100	35	100	35	100	35	100	35	100	35	100	35	100	35	100	35	100	35	100	35	100	35	100	35	100	35	100	35	100	35	100	35	100	35	100	35	100	35	100	35	100	35	100	35	100	35	100	35	100	35	100	35	100	35	100	35	100	35	100	35	100	35	100	35	100	35	100	35	100	35	100	35	100	35	100	35	100	35	100	35	100	35	100	35	100	35	100	35	100	35	100	35	100	35	100	35	100	35	100	35	100	35	100	35	100	35	100	35	100	35	100	35	100	35	100	35	100	35	100	35	100	35	100	35	100	35	100	35	100	35	100	35	100	35	100	35	100	35	100	35	100	35	100	35	100	35	100	35	100	35	100	35	100	35	100	35	100	35	100	35	100	35	100	35	100	35	100	35	100	35	100	35	100	35	100	35	100	35	100	35	100	35	100	35	100	35	100	35	100	35	100	35	100	35	100	35	100	35	100	35	100	35	100	35	100	35	100	35	100	35	100	35	100	35	100	35	100	35	100	35	100	35	100	35	100	35	100	35	100	35	100	35	100	35	100	35	100	35	100	35	100	35	100	35	100	35	100	35	100	35	100	35	100	35	100	35	100	35	100	35	100	35	100	35	100	35	100	35	100	35	100	35	100	35	100	35	100	35	100	35	100	35	100	35	100	35	100	35	100	35	100	35	100	35	100	35	100	35	100	35	100	35	100	35	100	35	100	35	100	35	100	35	100	35	100	35	100	35	100	35	100	35	100	35	100	35	100	35	100	35	100	35	100	35	100	35	100	35	100	35	100	35	100	35	100	35	100	35	100	35	100	35	100	35	100	35	100	35	100	35	100	35	100	35	100	35	100	35	100	35	100	35	100	35	100	35	100	35	100	35	100	35	100	35	100	35	100	35	100	35	100	35	100	35	100	35	100	35	100	35	100	35	100	35	100	35	100	35	100	35	100	35	100	35	100	35	100	35	100	35	100	35	100	35	100	35	100	35	100	35	100	35	100	35	100	35	100	35	100	35	100	35	100	35	100	35	100	35	100	35	100	35	100	35	100	35	100	35	100	35	100	35	100	35	100	35	100	35	100	35	100	35	100	35	100	35	100	35	100	35	100	35	100	35	100	35	100	35	100	35	100	35	100	35	100	35	100	35	100	35	100	35	100	35	100	35	100	35	100	35	100	35	100	35	100	35	100	35	100	35	100	35	100	35	100	35	100	35	100	35	100	35	100	35	100	35	100	35	100	35	100	35	100	35	100	35	100	35	100	35	100	35	100	35	100	35	100	35	100	35	100	35	100	35	100	35	100	35	100	35	100	35	100	35	100	35	100	35	100	35	100	35	100	35	100	35	100	35	100	35	100	35	100	35	100	35	100	35	100	35	100	35	100	35	100	35	100	35	100	35	100	35	100	35	100	35	100	35	100	35	100	35	100	35	100	35	100	35	100	35	100	35	100	35	100	35	100	35	100	35	100	35	100	35	100	35	100	35	100	35	100	35	100	35	100	35	100	35	100	35	100	35	100	35	100	35	100	35	100	35	100	35	100	35	100	35	100	35	100	35	100	35	100	35	100	35	100	35	100	35	100	35	100	35	100	35	100	35	100	35	100	35	100	35	100	35	100	35	100	35	100	35	100	35	100	35	100	35	100	35	100	35	100	35	100	35	100	35	100	35	100	35	100	35	100	35	100	35	100	35	100	35	100	35	100	35	100	35	100	35	100	35	100	35	100	35	100	35	100	35	100	35	100	35	100	35	100	35	100	35	100	35	100	35	100	35	100	35	100	35	100	35	100	35	100	35	100	35	100	35	100	35	100	35	100	35	100	35	100	35	100	35	100	35	100	35	100	35	100	35	100	35	100	35	100	35	100	35	100	35	100	35	100	35	100	35	100	35	100	35	100	35	100	35	100	35	100	35	100	35	100	35	100	35	100	35	100	35	100	35	100	35	100	35	100	35	100	35	100	35	100	35	100	35	100	35	100	35	100	35	100	35	100	35	100	35	100	35	100	35	100	35	100	35	100	35	100	35	100	35	100	35	100	35	100	35	100	35	100	35	100	35	100	35	100	35	100	35	100	35	100	35	100	35	100	35	100	35	100	35	100	35	100	35	100	35	100	35	100	35	100	35	100	35	100	35	100	35	100	35	100	35	100	35	100	35	100	35	100	35	100	35	100	35	100	35	100	35	100	35	100	35	100	35	100	35	100	35	100	35	100	35	100	35	100	35	100	35	100	35	100	35	100	35	100	35	100	35	100	35	100	35	100	35	100	35	100	35	100	35	100	35	100	35	100	35	100	35	100	35	100	35	100	35	100	35	100	35	100	35	100	35	100	35	100	35	100	35	100	35	100	35	100	35	100	35	100	35	100	35	100	35	100	35	100	35	100	35	100	35	100	35	1
---------------------------	----	-----	----	-----	----	-----	----	-----	----	-----	----	-----	----	-----	----	-----	----	-----	----	-----	----	-----	----	-----	----	-----	----	-----	----	-----	----	-----	----	-----	----	-----	----	-----	----	-----	----	-----	----	-----	----	-----	----	-----	----	-----	----	-----	----	-----	----	-----	----	-----	----	-----	----	-----	----	-----	----	-----	----	-----	----	-----	----	-----	----	-----	----	-----	----	-----	----	-----	----	-----	----	-----	----	-----	----	-----	----	-----	----	-----	----	-----	----	-----	----	-----	----	-----	----	-----	----	-----	----	-----	----	-----	----	-----	----	-----	----	-----	----	-----	----	-----	----	-----	----	-----	----	-----	----	-----	----	-----	----	-----	----	-----	----	-----	----	-----	----	-----	----	-----	----	-----	----	-----	----	-----	----	-----	----	-----	----	-----	----	-----	----	-----	----	-----	----	-----	----	-----	----	-----	----	-----	----	-----	----	-----	----	-----	----	-----	----	-----	----	-----	----	-----	----	-----	----	-----	----	-----	----	-----	----	-----	----	-----	----	-----	----	-----	----	-----	----	-----	----	-----	----	-----	----	-----	----	-----	----	-----	----	-----	----	-----	----	-----	----	-----	----	-----	----	-----	----	-----	----	-----	----	-----	----	-----	----	-----	----	-----	----	-----	----	-----	----	-----	----	-----	----	-----	----	-----	----	-----	----	-----	----	-----	----	-----	----	-----	----	-----	----	-----	----	-----	----	-----	----	-----	----	-----	----	-----	----	-----	----	-----	----	-----	----	-----	----	-----	----	-----	----	-----	----	-----	----	-----	----	-----	----	-----	----	-----	----	-----	----	-----	----	-----	----	-----	----	-----	----	-----	----	-----	----	-----	----	-----	----	-----	----	-----	----	-----	----	-----	----	-----	----	-----	----	-----	----	-----	----	-----	----	-----	----	-----	----	-----	----	-----	----	-----	----	-----	----	-----	----	-----	----	-----	----	-----	----	-----	----	-----	----	-----	----	-----	----	-----	----	-----	----	-----	----	-----	----	-----	----	-----	----	-----	----	-----	----	-----	----	-----	----	-----	----	-----	----	-----	----	-----	----	-----	----	-----	----	-----	----	-----	----	-----	----	-----	----	-----	----	-----	----	-----	----	-----	----	-----	----	-----	----	-----	----	-----	----	-----	----	-----	----	-----	----	-----	----	-----	----	-----	----	-----	----	-----	----	-----	----	-----	----	-----	----	-----	----	-----	----	-----	----	-----	----	-----	----	-----	----	-----	----	-----	----	-----	----	-----	----	-----	----	-----	----	-----	----	-----	----	-----	----	-----	----	-----	----	-----	----	-----	----	-----	----	-----	----	-----	----	-----	----	-----	----	-----	----	-----	----	-----	----	-----	----	-----	----	-----	----	-----	----	-----	----	-----	----	-----	----	-----	----	-----	----	-----	----	-----	----	-----	----	-----	----	-----	----	-----	----	-----	----	-----	----	-----	----	-----	----	-----	----	-----	----	-----	----	-----	----	-----	----	-----	----	-----	----	-----	----	-----	----	-----	----	-----	----	-----	----	-----	----	-----	----	-----	----	-----	----	-----	----	-----	----	-----	----	-----	----	-----	----	-----	----	-----	----	-----	----	-----	----	-----	----	-----	----	-----	----	-----	----	-----	----	-----	----	-----	----	-----	----	-----	----	-----	----	-----	----	-----	----	-----	----	-----	----	-----	----	-----	----	-----	----	-----	----	-----	----	-----	----	-----	----	-----	----	-----	----	-----	----	-----	----	-----	----	-----	----	-----	----	-----	----	-----	----	-----	----	-----	----	-----	----	-----	----	-----	----	-----	----	-----	----	-----	----	-----	----	-----	----	-----	----	-----	----	-----	----	-----	----	-----	----	-----	----	-----	----	-----	----	-----	----	-----	----	-----	----	-----	----	-----	----	-----	----	-----	----	-----	----	-----	----	-----	----	-----	----	-----	----	-----	----	-----	----	-----	----	-----	----	-----	----	-----	----	-----	----	-----	----	-----	----	-----	----	-----	----	-----	----	-----	----	-----	----	-----	----	-----	----	-----	----	-----	----	-----	----	-----	----	-----	----	-----	----	-----	----	-----	----	-----	----	-----	----	-----	----	-----	----	-----	----	-----	----	-----	----	-----	----	-----	----	-----	----	-----	----	-----	----	-----	----	-----	----	-----	----	-----	----	-----	----	-----	----	-----	----	-----	----	-----	----	-----	----	-----	----	-----	----	-----	----	-----	----	-----	----	-----	----	-----	----	-----	----	-----	----	-----	----	-----	----	-----	----	-----	----	-----	----	-----	----	-----	----	-----	----	-----	----	-----	----	-----	----	-----	----	-----	----	-----	----	-----	----	-----	----	-----	----	-----	----	-----	----	-----	----	-----	----	-----	----	-----	----	-----	----	-----	----	-----	----	-----	----	-----	----	-----	----	-----	----	-----	----	-----	----	-----	----	-----	----	-----	----	-----	----	-----	----	-----	----	-----	----	-----	----	-----	----	-----	----	-----	----	-----	----	-----	----	-----	----	-----	----	-----	----	-----	----	-----	----	-----	----	-----	----	-----	----	-----	----	-----	----	-----	----	-----	----	-----	----	-----	----	-----	----	-----	----	-----	----	-----	----	-----	----	-----	----	-----	----	-----	----	-----	----	-----	----	-----	----	-----	----	-----	----	-----	----	-----	----	-----	----	-----	----	-----	----	-----	----	-----	----	-----	----	-----	----	-----	----	-----	----	-----	----	-----	----	-----	----	-----	----	-----	----	-----	----	-----	----	-----	----	-----	----	-----	----	-----	----	-----	----	-----	----	-----	----	-----	----	-----	----	-----	----	-----	----	-----	----	-----	----	-----	----	-----	----	-----	----	-----	----	-----	----	-----	----	-----	----	-----	----	-----	----	-----	----	-----	----	-----	----	-----	----	-----	----	-----	----	-----	----	-----	----	-----	----	-----	----	-----	----	-----	----	-----	----	-----	----	-----	----	-----	----	---

WARD TWENTY-SIX

United States Government	Irregular	\$20	8	Laurel street	\$11,000	Cemetery	Chap. pub. Laws of 1896.
"	"	521	3	"	15,000	"	"
"	"	348	3	Jencks avenue	15,000	"	"
"	"	343	3	"	5,000	"	"
The City of New York	55	35	1	Atlantic avenue	1,000	Vacant	"
"	750	57	3	Gleason avenue	5,000	Public Schools	"
"	500	57	4	Stone avenue	3,000	"	"
"	100	111	34	Hinsdale avenue	90,000	"	"

NAME OF OWNER OR OCCUPANT.	DESCRIPTION OF PROPERTY.				VALUATION.	FOR WHAT PURPOSE USED, REASON FOR EXEMPTION.	GENERAL AND SPECIAL LAWS.
	Size of Lot.	Block No.	Lot or Ward No.	Street or Avenue.			
The City of New York.	200 x 200	184	04	Dumont avenue.	\$70,000	Public School.	Chap. 265, Laws of 1896.
"	200 x 200	205	41	Riverdale avenue.	60,000	New Lots Playground.	"
"	75 x 200	148	41	Watkins street.	5,000	Public School.	"
"	100 ft.	245	2	Jamais avenue.	20	Vacant.	"
"	15 x 98	132A	17	Laurel street.	500	"	"
"	42 x 200	93A	10	Sunnyside avenue.	1,200	"	"
"	50 x	154	1	"	31,500	"	"
"	475 x 200	234	1	"	26,000	"	"
"	300 x 200	258	1, 2 and 3	Highland Boulevard.	17,500	Highland Park.	"
"	320 x 200	437	2	Sunnyside avenue.	25,000	"	"
"	320 x 200	437	3	"	25,000	"	"
"	340 x 200	150	3, 10, 11	Laurel street.	25,000	"	"
"	560 x 225	1 and 2	"	"	25,000	"	"
"	160 x 205	277	75	Arlington avenue.	90,000	Public School.	"
"	120 x 100	991	37	Fulton street.	60,000	"	"
"	25 x 200	991	38	New Jersey avenue.	20,000	Fire Department.	"
"	125 x 205	992	47	Wyona street.	80,000	Public School.	"
"	70 x 200	130	33	Miller avenue.	33,000	"	"
"	45 x 200	149	5, 10, 8	Liberty avenue.	30,000	Police Department.	"
"	25 x 200	150	24	"	10,000	Fire Department.	"
"	200 x 200	405	1	Blake avenue.	12,500	Linton Park.	"
"	120 x 200	475	3	Livonia avenue.	900	Public School.	"
"	120 x 200	514	3	New Lots avenue.	80,000	"	"
"	165 x 200	520	1	Highland Boulevard.	5,000	Highland Park.	"
"	165 x 200	521	1	Laurel street.	5,000	"	"
"	Irregular.	528	3	Jamais avenue.	60,000	Truant Home.	"
"	50 x 250	140	45	Force Tule avenue.	500	Vacant.	"
"	100 x 150	101	60	Logan street.	800	Public School.	"
"	Irregular.	378	22	Richmond street.	60,000	"	"
"	50 x 200	581	5	Force Tule avenue.	500	"	"
"	25 x	581	2	Logan street.	"	"	"
"	25 x	581	3	"	"	"	"
"	25 x	581	4	"	"	"	"
"	25 x	581	5	"	"	"	"
"	Irregular.	581	7	"	"	"	"
"	400 x	590	22	Atlantic avenue.	250,000	"	"
"	800 x 200	350	22	"	"	"	"
"	9, 6 x 250	357	22	Fountain avenue.	350,000	Water Works.	"
"	300 x	358	2	Magenta street.	8,000	"	"
"	Irregular.	359	2	Liberty avenue.	1,100	"	"
"	"	360	2	Magenta street.	4,800	"	"
"	"	361	2	Atlantic avenue.	300	"	"
"	"	362	2	Clan street.	4,500	"	"
"	"	363	2	Weldon street.	300	"	"
"	200 x 100 each.	641A	5, 10, 7	Liberty avenue.	9,000	Fire Department.	"
"	200 x 100	692	27	Belmont avenue.	150,000	Public School.	"
"	70 x 200	693	27	New Lots road.	1,300	New Lots road.	"
"	150 x 40	693	2	"	1,000	"	"
"	70 x 200	693	34	"	1,000	"	"
"	70 x 200	693	35	"	1,000	"	"
"	70 x 200	693	36	"	1,000	"	"
"	70 x 200	693	37	"	1,000	"	"
"	70 x 200	693	38	"	1,000	"	"
"	70 x 200	693	39	"	1,000	"	"
"	70 x 200	693	40	"	1,000	"	"
"	70 x 200	693	41	"	1,000	"	"
"	70 x 200	693	42	"	1,000	"	"
"	70 x 200	693	43	"	1,000	"	"
"	70 x 200	693	44	"	1,000	"	"
"	70 x 200	693	45	"	1,000	"	"
"	70 x 200	693	46	"	1,000	"	"
"	70 x 200	693	47	"	1,000	"	"
"	70 x 200	693	48	"	1,000	"	"
"	70 x 200	693	49	"	1,000	"	"
"	70 x 200	693	50	"	1,000	"	"
"	70 x 200	693	51	"	1,000	"	"
"	70 x 200	693	52	"	1,000	"	"
"	70 x 200	693	53	"	1,000	"	"
"	70 x 200	693	54	"	1,000	"	"
"	70 x 200	693	55	"	1,000	"	"
"	70 x 200	693	56	"	1,000	"	"
"	70 x 200	693	57	"	1,000	"	"
"	70 x 200	693	58	"	1,000	"	"
"	70 x 200	693	59	"	1,000	"	"
"	70 x 200	693	60	"	1,000	"	"
"	70 x 200	693	61	"	1,000	"	"
"	70 x 200	693	62	"	1,000	"	"
"	70 x 200	693	63	"	1,000	"	"
"	70 x 200	693	64	"	1,000	"	"
"	70 x 200	693	65	"	1,000	"	"
"	70 x 200	693	66	"	1,000	"	"
"	70 x 200	693	67	"	1,000	"	"
"	70 x 200	693	68	"	1,000	"	"
"	70 x 200	693	69	"	1,000	"	"
"	70 x 200	693	70	"	1,000	"	"
"	70 x 200	693	71	"	1,000	"	"
"	70 x 200	693	72	"	1,000	"	"
"	70 x 200	693	73	"	1,000	"	"
"	70 x 200	693	74	"	1,000	"	"
"	70 x 200	693	75	"	1,000	"	"
"	70 x 200	693	76	"	1,000	"	"
"	70 x 200	693	77	"	1,000	"	"
"	70 x 200	693	78	"	1,000	"	"
"	70 x 200	693	79	"	1,000	"	"
"	70 x 200	693	80	"	1,000	"	"
"	70 x 200	693	81	"	1,000	"	"
"	70 x 200	693	82	"	1,000	"	"
"	70 x 200	693	83	"	1,000	"	"
"	70 x 200	693	84	"	1,000	"	"
"	70 x 200	693	85	"	1,000	"	"
"	70 x 200	693	86	"	1,000	"	"
"	70 x 200	693	87	"	1,000	"	"
"	70 x 200	693	88	"	1,000	"	"
"	70 x 200	693	89	"	1,000	"	"
"	70 x 200	693	90	"	1,000	"	"
"	70 x 200	693	91	"	1,000	"	"
"	70 x 200	693	92	"	1,000	"	"
"	70 x 200	693	93	"	1,000	"	"
"	70 x 200	693	94	"	1,000	"	"
"	70 x 200	693	95	"	1,000	"	"
"	70 x 200	693	96	"	1,000	"	"
"	70 x 200	693	97	"	1,000	"	"
"	70 x 200	693	98	"	1,000	"	"
"	70 x 200	693	99	"	1,000	"	"
"	70 x 200	693	100	"	1,000	"	"
"	70 x 200	693	101	"	1,000	"	"
"	70 x 200	693	102	"	1,000	"	"
"	70 x 200	693	103	"	1,000	"	"
"	70 x 200	693	104	"	1,000	"	"
"	70 x 200	693	105	"	1,000	"	"
"	70 x 200	693	106	"	1,000	"	"
"	70 x 200	693	107	"	1,000	"	"
"	70 x 200	693	108	"	1,000	"	"
"	70 x 200	693	109	"	1,000	"	"
"	70 x 200	693	110	"	1,000	"	"
"	70 x 200	693	111	"	1,000	"	"
"	70 x 200	693	112	"	1,000	"	"
"	70 x 200	693	113	"	1,000	"	"
"	70 x 200	693	114	"	1,000	"	"
"	70 x 200	693	115	"	1,000	"	"
"	70 x 200	693	116	"	1,000	"	"
"	70 x 200	693	117	"	1,000	"	"
"	70 x 200	693	118	"	1,000	"	"
"	70 x 200	693	119	"	1,000	"	"
"	70 x 200	693	120	"	1,000	"	"
"	70 x 200	693	121	"	1,000	"	"
"	70 x 200	693	122	"	1,000	"	"
"	70 x 200	693	123	"	1,000	"	"
"	70 x 200	693	124	"	1,000	"	"
"	70 x 200	693	125	"	1,000	"	"
"	70 x 200	693	126	"	1,000	"	"
"	70 x 200	693	127	"	1,000	"	"
"	70 x 200	693	128	"	1,000	"	"
"	70 x 200	693	129	"	1,000	"	"
"	70 x 200	693	130	"	1,000	"	"
"	70 x 200	693	131	"	1,000	"	"
"	70 x 200	693	132	"	1,000	"	"
"	70 x 200	693	133	"	1,000	"	"
"	70 x 200	693	134	"	1,000	"	"
"	70 x 200	693	135	"	1,000	"	"
"	70 x 200	693	136	"	1,000	"	"
"	70 x 200	693	137	"	1,000	"	"
"	70 x 200	693	138	"	1,000	"	"
"	70 x 200	693	139	"	1,000	"	"
"	70 x 200	693	140	"	1,000	"	"
"	70 x 200	693	141	"	1,000	"	"
"	70 x 200	693	142	"	1,000	"	"
"	70 x 200	693	143	"	1,000	"	"
"	70 x 200	693	144	"	1,000	"	"
"	70 x 200	693	145	"	1,000	"	"
"	70 x 200	693	146	"	1,000	"	"
"	70 x 200	693	147	"	1,000	"	"
"	70 x 200	693	148	"	1,000	"	"
"	70 x 200	693	149	"	1,000	"	"
"	70 x 200	693	150	"	1,000	"	"
"	70 x 200	693	151	"	1,000	"	"
"	70 x 200	693	152	"	1,000	"	"
"	70 x 200	693	153	"	1,000	"	"
"	70 x 200	693	154	"	1,000	"	"
"	70 x 200	693	155	"	1,000	"	"
"	70 x 200	693	156	"	1,000	"	"
"	70 x 200	693	157	"	1,000	"	"
"	70 x 200	693	158	"	1,000	"	"
"	70 x 200	693	159	"	1,000	"	"
"	70 x 200	693	160	"	1,000	"	"
"	70 x 200	693	161	"	1,000	"	"
"	70 x 200	693	162	"	1,000	"	"
"	70 x 200	693	163	"	1,000	"	"
"	70 x 200	693	164	"	1,000	"	"
"	70 x 200	693	165	"	1,000	"	"
"	70 x 200	693	166	"	1,000	"	"
"	70 x 200	693	167	"	1,000	"	"
"	70 x 200	693	168	"	1,000	"	"
"	70 x 200	693	169	"	1,000	"	"
"	70 x 200	693	170	"	1,000	"	"
"	70 x 200	693	171	"	1,000	"	"
"	70 x 200	693	172	"	1,000	"	"
"	70 x 200	693	173	"	1,000	"	"
"	70 x 200	693					

NAME OF OWNER OR OCCUPANT.	DESCRIPTION OF PROPERTY.				VALUATION.	FOR WHAT PURPOSE USED. REASON FOR EXEMPTION.	GENERAL AND SPECIAL LAWS.
	Size of Lot.	Block No.	Lot or Ward No.	Street or Avenue.			
George W. Martin.....	.80 x 100	92	25	Powell street.....	\$7,500	Home of pensioner, partial exemption.....	Chap. 247, Laws of 1897.
Rubert G. Beatty.....	" "x 100	110	1	Liberty avenue.....	1,500	Home of pensioner.....	" "
John Kisman.....	".80 x 100	464	13	Arlington avenue.....	384	Home of pensioner, partial exemption.....	" "
John H. Collins.....	".80 x 100	360	32	Wyom street.....	650	" "	" "
George C. Brown.....	.45 x .95	317	74	Warwick street.....	720	" "	" "
Rudolph Hallen.....	".80 x 100 ca.	340	24, 25 and 26	Alabama avenue.....	700	Home of pensioner, partial exemption.....	" "
Elizabeth Henn.....	".80 x 100	398	27	Wyom street.....	1,700	Home of pensioner.....	" "
Helen Raymond.....	".80 x 100	79	18	N Powell street.....	1,400	" "	" "
Johanna Reilig.....	.45 x .90	328	41	Elys street.....	400	Home of pensioner, partial exemption.....	" "
John Kisal.....	".80 x 100	318	8	Fitchin avenue.....	400	" "	" "
Catherine Ochs.....	".80 x 100	378	18	Vermont street.....	1,400	Home of pensioner.....	" "
Jacob Mueller.....	14.5 x 100	345	36	Van Sicken avenue.....	384	Home of pensioner, partial exemption.....	" "
John Lynch.....	.45 x 100	390	5	Pike avenue.....	1,700	" "	" "
J. B. Lynch.....	10.4 x 98-4K	399	41	Cleveland street.....	475	" "	" "
William Graham.....	".80 x 100 ea.	663	7 and 8	Richmond street.....	9,400	Home of pensioner.....	" "
S. W. Rowland.....	".80 x 100	600	12	Euclid avenue.....	1,300	Home of pensioner, partial exemption.....	" "
James F. Kemman.....	".80 x 100	604	314	Walden street.....	1,400	" "	" "
George A. Reid.....	39.5 x 100 ca.	604	301	Milford street.....	100	" "	" "
B. Kruger.....	".80 x 100	704	84, 95 and 25	Linwood street.....	1,000	Home of pensioner.....	" "
Thomas Scherger.....	".80 x 100	53	54	Detroit street.....	1,500	Home of pensioner, partial exemption.....	" "
Mary Fitzgerald.....	".80 x 100	503	20	Milford street.....	500	" "	" "
Hebrew Dispensary.....	39.5 x 100	70	39	Watkins street.....	1,000	Dispensary.....	Chap. 905, Laws of 1896.
	39.5 x 100	80	49				
	3 x 100	83	43				
	45 x 100	80	44				
	25 x 100	80	45				
	25 x 100	80	46				
	25 x 100	80	47				
	25 x 93	80	1				
	25 x 100	80	2				
	25 x 110	80	3				
	25 x 110	80	4				
	25 x 77	80	5				
	25 x 80	80	6				
	25 x 94	80	7				
	25 x 103	80	8				
	25 x 100	80	9				
	25 x 100	80	10				
	24 x 100	80	11				
	25 x 100	80	12				
	25 x 100	80	13				
	25 x 100	80	14				
	25 x 100	415	9	Pennsylvania avenue.....	500	Property of clergyman.....	" "
Benjamin E. Dickhout.....	25 x 100 ea.	480	34, 35 and 36	Kearney street.....	1,500	Property of clergyman, partial exemption.....	" "
M. Pearle.....	".80 x 100 ea.	508	34 and 35	Euclid avenue.....	800	Property of clergyman.....	" "
Joseph E. McCoy.....	".80 x 100	473	2	Livonia avenue.....	700	Cemetery.....	" "
Reformed Church Burial Ground.....	Irregular	514	2	Jamaica avenue.....	3,000	" "	" "
Ipswich Cemetery.....	Irregular	593	4 to 7	County Road.....	50,000	" "	" "
Salem Fields Cemetery.....	Irregular	512	1 and 2	Jamaica avenue.....	30,000	" "	" "
The Jewish Cemetery.....	Irregular	514	1 and 2	" "	30,000	" "	" "
	200 x 10	514	1 and 2	" "	40,000	" "	" "
	Irregular	597	2	" "	40,000	" "	" "
	Irregular	508	3	" "	4,000	" "	" "
Cypress Hills Cemetery.....	Irregular	597	2	" "	40,000	" "	" "
	200 x 10	514	1 and 2	" "	30,000	" "	" "
	Irregular	597	2	" "	40,000	" "	" "
	Irregular	508	3	" "	4,000	" "	" "
Roman Catholic Church of Our Lady of The Presentation....	127.0% x 100	9	4 to 9	Rockaway avenue.....	9,000	Parsonage, partial exemption.....	" "
Church of Our Lady of Loretto.....	.45 x 100	70	10	Powell street.....	8,000	" "	" "
East New York Reformed Church.....	.45 x 100	391	16	Vermont street.....	8,000	" "	" "
German Evangelical Church of Town of New Lots.....	.45 x 100	392	15	Wyom street.....	2,000	" "	" "
St. Malachy's Roman Catholic Church.....	.45 x 100	305	40	Van Sicken avenue.....	3,000	" "	" "
German Lutheran Evangelical Church.....	.45 x 100	316	47	New Jersey avenue.....	8,000	" "	" "
St. Michael's Roman Catholic Church.....	.45 x 100 ca.	351	30 and 31	Jerome street.....	8,000	" "	" "
Dutch Reformed Church.....	.40 x 130	318	3	Riversdale avenue.....	7,000	" "	" "
Amberg's Methodist Episcopal Church.....	.47 x 130	550	28	Richmond street.....	1,800	Parsonage.....	" "
Church of The Blessed Sacrament.....	.45 x 100	565	24	Euclid avenue.....	7,000	Parsonage, partial exemption.....	" "
Westly Methodist Episcopal Church.....		568	29	Glenhurst avenue.....	2,000	Parsonage.....	" "
The City of New York.....	.70 x 100	300	45	Bedford street.....	7,000	Town Hall.....	" "
Firemen's Association, New Lots.....	24.0 x 100	341	6	Liberty avenue.....	2,100	Hall.....	" "
The City of New York.....	10.7 x 400	602	10	Elders' lane.....	9,500	Street.....	" "
"	44-10 x	664	10	"	1,000	Road.....	" "
"	.30 x 800 B.	604	43	New Lots road.....	500	"	" "
"	.30 x 400 B.	700	4	Road to Landing.....	800	"	" "
"	.40 x 150 B.	1049	4	"	210	"	" "
Chabra Talmud Torah of Brownsville.....	.45 x 100	119	18	Stone avenue.....	300	Parochial School.....	" "
The City of New York.....	.45 x 150	146	43	Elise avenue.....	80,000	Public School.....	" "
Episcopal Methodist Episcopal Church.....	.45 x 100	101	52	Williams avenue.....	1,600	Parsonage.....	" "
					\$5,366,151		

WARD TWENTY-SEVEN

[illegible]

WARD TWENTY-EIGHT

The City of New York.....	500	\$ 300	198	1	Halsey street.....	\$30,000	Iving square.....	Chap. 908, Laws of 1896.
".....	25	\$ 100	59	77	Madison street.....	8,000	Fire Department.....	".....
".....	25	\$ 100	187	6	Central avenue.....	10,000	".....	".....
".....	300	\$ 150	54	53	Bushwick avenue.....	30,000	Public School.....	".....
".....	114	\$ 150	79	106	Herman street.....	15,000	".....	".....
".....	100	\$ 200	59	18	Evergreen avenue.....	65,000	".....	".....
".....	100	\$ 200	77	61	Kuckenbocker avenue.....	7,500	".....	".....
".....	90	\$ 150	170	85	Evergreen avenue.....	65,000	".....	".....
".....	200	\$ 200	175	8	".....	6,000	".....	".....
".....	150	\$ 200	194	37	Hamburg avenue.....	10,000	Private School.....	".....
".....	30	\$ 100	114	8	Hancock street.....	3,000	".....	".....
Faraday Institute of Education.....					Bushwick avenue.....	15,000	Church.....	".....
St. Barnaby's Roman Catholic	67.6	\$ 125	6	70 to 72	".....	35,000	".....	".....
Church.....	100	\$ 125	14	2	".....	30,000	".....	".....
South Bushwick Reformed Church	irregular.....		95	95, 47, 48, 51	".....		".....	".....
South Bushwick Methodist Episc-				and 89				
opal Church.....								

NAME OF OWNER OR OCCUPANT.	DESCRIPTION OF PROPERTY.				VALUATION.	FOR WHAT PURPOSE USED. REASON FOR EXEMPTION.	GENERAL AND SPECIAL LAWS.
	Size of Lot.	Area	Lot or Ward No.	Street or Avenue.			
Greene Avenue Methodist Episcopal Church.....	46 x 100	89	117	Greene avenue.....	\$18,000	Church.....	Chap. 908, Laws of 1895.
DeWitt Dutch Methodist Episcopal Church.....	19.5 x 100	30	127	".....	3,500	".....	".....
German Reformed Church of Jesus.....	40 x 100	32	28 and 33	Ralph avenue.....	20,000	".....	".....
St. Barbara Church.....	Irregular.....	46	7 to 9, 25 to 27, 31 to 34	Brooker street.....	50,000	".....	".....
Knickerbocker M. E. Church.....	100 x 100	61	5	Knickerbocker avenue.....	15,000	".....	".....
St. Paul's Evangelical Lutheran Church.....	100 x 100	66	40	Palmetto street.....	20,000	".....	".....
Holy Cross Chapel.....	80 x 90	102	31 to 34	St. Nicholas avenue.....	5,000	".....	".....
Independent German Baptist Church.....	46 x 100	36	84	Evergreen avenue.....	3,100	".....	".....
Classon Avenue Presbyterian Church.....	80 x 100	104	35 to 39	Harman street.....	3,000	".....	".....
St. Bridget's Roman Catholic Church.....	101 x 100	109	24	Grave street.....	17,000	".....	".....
Congregational Union Church.....	71 x 100	109	39 and 60	Bushwick avenue.....	30,000	".....	".....
St. Francis DeSales Church.....	Irregular.....	138	41, 44 and 45	DeSales place.....	51,500	".....	".....
Brooklyn Baptist Church.....	92 x 100	146	40 and 41	Weyfield street.....	25,000	".....	".....
St. Thomas' Mission.....	71 x 243.12	153	2 to 9 and 46	Bushwick avenue.....	21,000	".....	".....
Church of Holy Martyrs.....	Irregular.....	171	8 to 84, 45	Central avenue.....	21,000	".....	".....
South Brooklyn Reformed Church.....	75 x 100 Ir.	171	117	".....	400	".....	".....
Bushwick Avenue M. E. Church.....	38 x 100	14	84	Himrod street.....	2,000	Parsonage, partial exemption.....	".....
Greene Avenue M. E. Church.....	30 x 100	35	90	Madison street.....	2,000	".....	".....
St. Barbara Church.....	40 x 100	29	118	Greene avenue.....	2,000	".....	".....
Salem Evangelical Church.....	25 x 100	46	6	Central avenue.....	4,000	".....	".....
Church of Holy Martyrs.....	60 x 100	166	37	Jefferson avenue.....	2,000	".....	".....
Fifth German Presbyterian Church.....	95 x 105	171	33	Central avenue.....	3,000	".....	".....
Frederick K. R. T. Church.....	60 x 100	183	19	Halcyon street.....	3,000	".....	".....
Thomas J. Whitaker.....	90 x 50	147	39	Weyfield street.....	1,500	Property of a clergyman, partial exemption.....	".....
William J. Moller.....	90 x 100	144	73	Jefferson avenue.....	1,500	".....	".....
Paul T. Beck.....	17 x 73	150	55	Covert street.....	1,500	".....	".....
Members of the Order of St. Demetrius.....	19 x 100	169	70	Eldert street.....	1,500	".....	".....
German Evangelical Aid Society.....	Irregular.....	171	81 and 44	Covert street.....	15,800	".....	".....
German Hospital Society.....	".....	102	3 to 31, and 38 to 40	Bushwick avenue.....	57,500	".....	".....
Jacob Vign.....	19 x 39	185	25	St. Nicholas avenue.....	20,000	Hospital.....	".....
Mary Fields.....	30 x 100	187	80	Covert street.....	1,000	Home of pensioner, partial exemption.....	Chap. 347, Laws of 1897.
Helen L. Tompkins.....	16.8 x 100	80	32	Schaeffer street.....	1,000	".....	".....
John O'Reilly.....	30 x 100	150	18	Gates avenue.....	900	".....	".....
Joseph Burger.....	25 x 100	46	3	Pilling street.....	975	".....	".....
John Huber.....	20 x 100	100	27	Ralph avenue.....	1,000	".....	".....
Evergreen Cemetery.....	Irregular.....	157	2	Covert street.....	300	".....	".....
".....	".....	161	4	Evergreen avenue.....	1,500	Cemetery.....	Chap. 908, Laws of 1894.
".....	".....	161	4	Stewart street.....	300	".....	".....
".....	".....	161	4	Bushwick avenue.....	15,000	".....	".....
".....	".....	161	4	".....	30,000	".....	".....
".....	".....	161	4	Highland Boulevard.....	48,000	".....	".....
Holy Cross Cemetery.....	".....	161	4	Central avenue.....	9,000	".....	".....
".....	".....	161	4	Evergreen avenue.....	1,000	".....	".....
".....	".....	161	4	Pilling street.....	6,000	".....	".....
".....	".....	161	4	Granite street.....	300	".....	".....
".....	".....	161	4	Clanancy street.....	1,000	".....	".....
".....	".....	161	4	Hanbury street.....	1,000	".....	".....
".....	".....	161	4	Granite street.....	6,000	".....	".....
".....	".....	161	4	Granite street.....	1,100	Home of a pensioner.....	Chap. 347, Laws of 1897.
David E. Carpenter.....	30 x 31	30	63	St. Evergreen avenue.....	2,904	Home of pensioner, partial exemption.....	".....
Henry Eason.....	10 x 100	6	62	Linden street.....	7,000	Church.....	Chap. 908, Laws of 1894.
St. Barbara's R. C. Church.....	100 x 100	40	68	Ralph street.....	7,000	Property of a clergyman, partial exemption.....	".....
Frederick Ehrhardt.....	25 x 100	43	15	Central avenue.....	1,500	".....	".....
Frederick Eggar.....	30 x 100	60	63	Woodbine street.....	1,500	".....	".....
					\$1,515,869		

WARD TWENTY-NINE.

The City of New York.....	100 x 100	68	15 to 18	Prospect avenue.....	\$13,100	Public School.....	Chap. 908, Laws of 1896.
".....	70 x 100	86	19	East 5th street.....	700	Public School (site).....	".....
".....	25.14 x 90 Ir.	86	20	Fort Hamilton avenue.....	1,400	".....	".....
".....	40.3 x 100	86	20	".....	1,000	".....	".....
".....	40.3 x 100	86	20	".....	1,000	".....	".....
".....	123.2 x 100 Ir.	86	20	".....	4,000	".....	".....
".....	80 x 100	86	38	Ocean parkway.....	8,000	".....	".....
".....	41 x 100.27	87	44 and 45	Prospect avenue.....	10,000	Fire Department.....	".....
".....	100 x 110.11 Ir.	161	33	Franklin avenue.....	3,500	Public School.....	".....
".....	180 x 100	166	0	Lawrence avenue.....	3,500	".....	".....
".....	40 x 100	341	6 and 7	Rogers avenue.....	15,000	Fire Department.....	".....
".....	128 x 100	357	31.8	".....	14,000	Public School.....	".....
".....	133 x 100	367	40	New York avenue.....	5,500	".....	".....
".....	90.2 x 100.4 Ir.	168	12	Church avenue.....	10,000	Public School.....	".....
".....	34 x 100.3 Ir.	175	12	Flatbush avenue.....	30,000	".....	".....
".....	101.2 x 100.2 Ir.	184	10	Bedford avenue.....	10,000	".....	".....
".....	67.2 x 100.2 Ir.	303	15 to 17	Grant street.....	35,000	Police Department.....	".....
".....	100 x 100	391	13 and 14	Newkirk avenue.....	40,000	Public School.....	".....
".....	800 x 100	483	27	East New York avenue.....	3,500	".....	".....
".....	100 x 100	511	20	Kingsion avenue.....	15,000	Hospital.....	".....
".....	221 x 700	514	40	".....	".....	".....	".....
".....	".....	518	3 and 4	Clarkson avenue.....	1,015,000	Hospitals, etc.....	".....
".....	8,500 x 552	519	2	".....	".....	".....	".....
".....	".....	543	2	".....	148,000	County Farm.....	".....
".....	".....	544	2	".....	".....	".....	".....
".....	".....	584	2	".....	".....	".....	".....
".....	".....	585	2	".....	".....	".....	".....
".....	".....	586	2	".....	".....	".....	".....
".....	".....	587	2	".....	".....	".....	".....
".....	".....	588	2	".....	".....	".....	".....
".....	".....	589	2	".....	".....	".....	".....
Windsor Terrace Baptist Church.....	75.2 x 100 Ir.	78	27 and 28	East 5th street.....	700	Public School.....	".....
Immaculate Heart of Mary Church.....	61 x 100 Ir.	78	1 to 4 and 9 to 12	Greenwood avenue.....	4,000	Church.....	".....
Windor Terrace Methodist Episcopal Church.....	108 x 100 Ir.	80	".....	Fort Hamilton avenue.....	35,000	".....	".....
Holy Apostle Protestant Episcopal Church.....	92.47 x 100 Ir.	83	93	Greenwood avenue.....	18,000	".....	".....
Kennington Church of Christ.....	60 x 100 Ir.	87	13 to 15	".....	5,000	".....	".....
Parkville Congregational Church.....	60 x 120.6	125	53 to 57	East 8th street.....	600	".....	".....
St. John's Protestant Episcopal Church.....	90.2 x 100 Ir.	189	3	East 5th street.....	10,000	".....	".....
Ridley Methodist Episcopal Church.....	33.7 x 83.3 Ir.	168	9	Franklin avenue.....	".....	".....	".....
St. Rose of Lima Church.....	60.2 x 111.5 Ir.	165	17	Webster avenue.....	3,500	".....	".....
St. Paul's Protestant Episcopal Church.....	40.2 x 100	166	12	Lawrence avenue.....	10,000	".....	".....
Reformed Protestant Dutch Church.....	300 x 100	173	8 and 9	".....	9,000	".....	".....
Baptist Church of the Redeemer.....	84.6 x 118.5 Ir.	180A	4	Church avenue.....	7,000	".....	".....
Emanuel Presbyterian Church.....	105.1 x 100 Ir.	180A	15	St. Paul's Court.....	2,000	".....	".....
Grace Chapel Reformed Church.....	163.2 x 100 Ir.	218	2	Flatbush avenue.....	50,000	".....	".....
Feminine Street Methodist Episcopal Church.....	11.7 x 100.5 Ir.	246	2	Avenue C.....	".....	".....	".....
Roman Catholic Church of St. Francis of Assisi.....	21.7 x 100.5 Ir.	246	2	".....	1,330	".....	".....
Flatbush Congregational Church.....	21.7 x 100.5 Ir.	246	2	Poster avenue.....	15,000	".....	".....
Lenox Road Methodist Episcopal Church.....	21.7 x 100.5 Ir.	246	2	Bedford avenue.....	20,000	".....	".....
First Baptist Church.....	80 x 100	339	39	Feminine street.....	20,000	".....	".....
First German Reformed Church.....	40 x 84.2	346	110.5 and 25 to 30	Lincoln road.....	5,000	".....	".....
Reformed Dutch Chapel and Sunday School.....	99.5 x 100 Ir.	276	40	Avenue D.....	15,000	".....	".....
Holy Cross Church.....	75 x 120.11	355	11	Lenox road.....	20,000	".....	".....
Zion Evangelical Church.....	175.53 x 100	365	14 to 20	Church avenue.....	5,000	".....	".....
St. Stephen's English Evangelical Lutheran Church.....	64.7 x 127.2 Ir.	375	6	Flatbush avenue.....	70,000	".....	".....
German Methodist Episcopal Church.....	88.2 x 118.2 Ir.	391	24 to 25	Church avenue.....	44,400	".....	".....
Flatlands Neck Sabbath School.....	120 x 100	397	25 to 31	Bedford avenue.....	3,500	".....	".....
Flatbush Volunteer Firemen's Association.....	38 x 120	398	18 to 20	Newkirk avenue.....	4,500	".....	".....
James McAlister.....	38 x 120	400A	1 to 5	Avenue D.....	3,000	".....	".....
Jeremiah L. Zahriske.....	70 x 100	693	2	East 5th street.....	2,000	".....	".....
S. G. Nelson.....	124.4 x 116.8 Ir.	705	3	Church avenue.....	3,000	Fire Department.....	".....
Samuel H. Smith.....	30 x 100	398	14	Lawrence street.....	1,000	Property of a clergyman.....	".....
T. M. Terry.....	30 x 100	398	14	East 2nd street.....	1,000	Property of a clergyman, partial exemption.....	".....
Christopher S. Williams.....	30 x 100	398	14	East 12th street.....	1,000	".....	".....
Charles Samuelson.....	30 x 100	398	14	Lenox road.....	1,000	".....	".....
Frederick Gluck.....	30 x 100	398	14	Linden avenue.....	1,000	".....	".....
A. W. Flannery.....	30 x 100	398	14	Brooklyn avenue.....	1,000	Property of a clergyman.....	".....
Charles Samuelson.....	30 x 100	398	14	East 5th street.....	1,000	Property of a clergyman, partial exemption.....	".....
Immaculate Heart of Mary Church.....	30 x 100	398	14	Rogers avenue.....	1,000	Property of a clergyman.....	".....
".....	30 x 100	398	14	East 38th street.....	1,000	".....	".....
".....	30 x 100	398	14	East 4th street.....	1,000	Parsonage, partial exemption.....	".....

NAME OF OWNER OR OCCUPANT	DESCRIPTION OF PROPERTY.				VALUATION.	FOR WHAT PURPOSE USED. REASON FOR EXEMPTION.	GENERAL AND SPECIAL LAWS.
	Size of Lot.	Block No.	Lot or Ward No.	Street or Avenue.			
Ridley Methodist Episcopal Church	100 x 100	165	10	Lawrence avenue	\$2,000	Parsonage, partial exemption	Chap. 908, Laws of 1892
St. Rose of Lima Church	280 x 100	173	15	Washington avenue	4,000	"	"
St. Paul's P. E. Church	75 x 100	107	3	St. Paul's place	2,000	"	"
Reformed Protestant Dutch Church	100 x 200	218	2A	Church avenue	2,000	"	"
Feminine Street Methodist Episcopal Church	50 x 84.3 ir	338	33A	Feminine street	2,000	"	"
Roman Catholic Church of St. Francis of Assisi	50 x 100	348	11 40 13	Maple street	2,000	"	"
Lenox Road M. E. Church	40 x 100.12	355	11	Lenox road	2,000	Parsonage	"
First German Reformed Church	54.7 x 100	375	8	Church avenue	2,000	"	"
Holy Cross Church	60 x 145	397	25 and 28	"	2,000	"	"
William Maxwell	25 x 100	6	39	East 4th street	1,000	Home of pensioner	Chap. 147, Laws of 1897
Plant Van Cott	50 x 111 ir	105	25	Whitaker avenue	870	Home of pensioner, partial exemption	"
C. L. H. Zelinski	50 x 125	373	2	Feminine street	2,000	"	"
Robinson W. Smith	40 x 80.3	344	22 and 23	"	2,800	Home of pensioner	"
Herman Schmidt	50 x 100	430	43 and 45	Rogers avenue	750	Home of pensioner, partial exemption	"
Eugene Van Valkenburg	50 x 30	337	25	Rutland road	2,500	"	"
Holy Cross Cemetery	60 acres			Camden avenue and East 40th street, Grant street and lines between Vernon avenue and Avenue C	77,000	Cemetery	Chap. 908, Laws of 1896
					\$3,443,760		

WARD THIRTY.

The City of New York	40 x 100	43	16 and 17	50th street	\$5,300	Fire Department	Chap. 908, Laws of 1896.
"	200 x 150 ir.	19	21	14th avenue	37,300	Public School	"
"	125.10 x 170	174	1	10th avenue	3,100	"	"
"	340 x 200 ir.	749	6	85th street	26,600	"	"
"	200 x 200	694	3	21st avenue	93,000	"	"
"	15 x 95	803	14	Bay and street	540	Vacant	"
"	20 x 105.8	803	15	"	"	"	"
"	20 x 95.8	803	16	"	"	"	"
"	120 x 130	878	25	Cropper avenue	88,000	Banishurst Park	"
"	50 x 120	878	25	"	"	"	"
"	50 x 75.05 ir.	777	23	18th avenue	10,200	Fire Department	"
"	50 x 77.1	777	23	"	"	"	"
"	50 x 100	953	23	Bay Ridge avenue	10,500	"	"
"	100 x 150	953	2	2d avenue	35,000	Public School	"
"	30 x 110.3	1123	32	5th avenue	5,800	Fire Department	"
"	45.7 x 110.3	1130	1	"	"	"	"
"	50 x 110.3	1136	2	"	"	"	"
"	50 x 110.3	1136	3	"	"	"	"
"	50 x 110.3	1136	30	"	"	"	"
"	50 x 110.3	1136	21	"	"	"	"
"	45.7 x 110.3	1136	29	"	"	"	"
"	100 x 110.9	1906	25	80th street	35,000	Police Department	"
"	122 x 200	374	7	7th avenue	25,000	Public School	"
Affirmative Block—							
863, 870, 887, 907, 922, 946, 958, 980, 1009, 1020, 1001, 1029, 1093, 1094, 1095, 1096, 1097, 1098, 1099, 1100, 1101, 1102, 1103, 1104, 1105, 1106, 1107, 1108, 1109, 1110, 1111, 1112, 1113, 1114, 1115, 1116, 1117, 1118, 1119, 1120, 1121, 1122, 1123, 1124, 1125, 1126, 1127, 1128, 1129, 1130, 1131, 1132, 1133, 1134, 1135, 1136, 1137, 1138, 1139, 1140, 1141, 1142, 1143, 1144, 1145, 1146, 1147, 1148, 1149, 1150, 1151, 1152, 1153, 1154, 1155, 1156, 1157, 1158, 1159, 1160, 1161, 1162, 1163, 1164, 1165, 1166, 1167, 1168, 1169, 1170, 1171, 1172, 1173, 1174, 1175, 1176, 1177, 1178, 1179, 1180, 1181, 1182, 1183, 1184, 1185, 1186, 1187, 1188, 1189, 1190, 1191, 1192, 1193, 1194, 1195, 1196, 1197, 1198, 1199, 1200, 1201, 1202, 1203, 1204, 1205, 1206, 1207, 1208, 1209, 1210, 1211, 1212, 1213, 1214, 1215, 1216, 1217, 1218, 1219, 1220, 1221, 1222, 1223, 1224, 1225, 1226, 1227, 1228, 1229, 1230, 1231, 1232, 1233, 1234, 1235, 1236, 1237, 1238, 1239, 1240, 1241, 1242, 1243, 1244, 1245, 1246, 1247, 1248, 1249, 1250, 1251, 1252, 1253, 1254, 1255, 1256, 1257, 1258, 1259, 1260, 1261, 1262, 1263, 1264, 1265, 1266, 1267, 1268, 1269, 1270, 1271, 1272, 1273, 1274, 1275, 1276, 1277, 1278, 1279, 1280, 1281, 1282, 1283, 1284, 1285, 1286, 1287, 1288, 1289, 1290, 1291, 1292, 1293, 1294, 1295, 1296, 1297, 1298, 1299, 1300, 1301, 1302, 1303, 1304, 1305, 1306, 1307, 1308, 1309, 1310, 1311, 1312, 1313, 1314, 1315, 1316, 1317, 1318, 1319, 1320, 1321, 1322, 1323, 1324, 1325, 1326, 1327, 1328, 1329, 1330, 1331, 1332, 1333, 1334, 1335, 1336, 1337, 1338, 1339, 1340, 1341, 1342, 1343, 1344, 1345, 1346, 1347, 1348, 1349, 1350, 1351, 1352, 1353, 1354, 1355, 1356, 1357, 1358, 1359, 1360, 1361, 1362, 1363, 1364, 1365, 1366, 1367, 1368, 1369, 1370, 1371, 1372, 1373, 1374, 1375, 1376, 1377, 1378, 1379, 1380, 1381, 1382, 1383, 1384, 1385, 1386, 1387, 1388, 1389, 1390, 1391, 1392, 1393, 1394, 1395, 1396, 1397, 1398, 1399, 1400, 1401, 1402, 1403, 1404, 1405, 1406, 1407, 1408, 1409, 1410, 1411, 1412, 1413, 1414, 1415, 1416, 1417, 1418, 1419, 1420, 1421, 1422, 1423, 1424, 1425, 1426, 1427, 1428, 1429, 1430, 1431, 1432, 1433, 1434, 1435, 1436, 1437, 1438, 1439, 1440, 1441, 1442, 1443, 1444, 1445, 1446, 1447, 1448, 1449, 1450, 1451, 1452, 1453, 1454, 1455, 1456, 1457, 1458, 1459, 1460, 1461, 1462, 1463, 1464, 1465, 1466, 1467, 1468, 1469, 1470, 1471, 1472, 1473, 1474, 1475, 1476, 1477, 1478, 1479, 1480, 1481, 1482, 1483, 1484, 1485, 1486, 1487, 1488, 1489, 1490, 1491, 1492, 1493, 1494, 1495, 1496, 1497, 1498, 1499, 1500, 1501, 1502, 1503, 1504, 1505, 1506, 1507, 1508, 1509, 1510, 1511, 1512, 1513, 1514, 1515, 1516, 1517, 1518, 1519, 1520, 1521, 1522, 1523, 1524, 1525, 1526, 1527, 1528, 1529, 1530, 1531, 1532, 1533, 1534, 1535, 1536, 1537, 1538, 1539, 1540, 1541, 1542, 1543, 1544, 1545, 1546, 1547, 1548, 1549, 1550, 1551, 1552, 1553, 1554, 1555, 1556, 1557, 1558, 1559, 1560, 1561, 1562, 1563, 1564, 1565, 1566, 1567, 1568, 1569, 1570, 1571, 1572, 1573, 1574, 1575, 1576, 1577, 1578, 1579, 1580, 1581, 1582, 1583, 1584, 1585, 1586, 1587, 1588, 1589, 1590, 1591, 1592,							
About 74 acres upland.							
About 200 acres under water.							
About 144 acres.							
Map irregular	91	4		12th avenue	15,700		
"	41	2		13th avenue	600		
"	94	45		52d street	1,000		
"	108	55		64th street	700	Orphan Asylum	"
"	107	8		64th and 65th streets	5,200	"	"
"	106	1		11th avenue	300	"	"
"	128	52		85th street	130	"	"
"	170	28		"	1,500	"	"
"	179	9		18th avenue and 64th street	5,000	Home	"
"	815	1		Cropper avenue	50,000	"	"
963							
60 x 100	99	50, 51, 54		Bay Ridge avenue	900	Fire Department	"
52 x 122.6	1321	38		67th street	2,500	Orphan Asylum	"
48 x 108	733	13		5th avenue	1,100	Library	"
484.2 x 700.4 ir.	259	72		Main street	400	Moral and mental improvement	"
413 x 132	280	8		18th avenue	21,300	Discipline School	"
United States Government		77		10th avenue	4,000	Fort Hamilton	"
Episcopal Church of Holy Spirit	110 x 63	289	72	Fort Hamilton avenue	500,000	"	"
Episcopal Church of Holy Spirit	18 x 130	78	83	2nd avenue	4,000	Church	"
St. Finbar's Roman Catholic Church	Map irregular	804	11	84th avenue	900	Church	"
"	"	807	8	"	5,000	"	"
"	"	807	0	"	"	"	"
First Methodist Episcopal Church	100 x 108.4	814	71	Benson avenue	2,500	"	"
Roman Catholic Church, Lady of Angels	100 x 100	931	310 to 33	4th avenue	30,000	"	"
Grace Methodist Episcopal Church	54.5 x 170.0	938	18 to 25	74th street	3,000	"	"
"	54.5 x 170.0	940	17	Uvington avenue	8,000	"	"
Map irregular	940	19		"	"	"	"
125.05 x ir.	951	4		3d avenue	10,000	"	"
Christ Protestant Episcopal Church	7 x 700 ir.	914	1	5th avenue	1,250	"	"
Roman Catholic Church of Our Lady of Perpetual Help	109.4 x 100	1030	2	2d avenue	19,000	"	"
Presbyterian Church	100 x 132	1110	7	Fort Hamilton avenue	3,000	"	"
St. John's Dutch Reformed Church	52 x 102	1120	21	4th avenue	7,000	"	"
St. Patrick's Roman Catholic Church	50 x 125	1130	30	43th street	2,000	"	"
St. Patrick's Roman Catholic Church	50 x 125	1130	16	nd avenue	10,000	Church	"
St. Patrick's Roman Catholic Church	50 x 125	1130	25	10th avenue	19,000	Cemetery	"
Reformed Church	50 x 125	1130	40	121st avenue	15,000	"	"
Washington Cemetery	50 x 125	1130	47	Gravesend avenue	3,500	"	"
Cemetery of Dutch Reform Church	50 x 125	1130	61	Main street	4,000	"	"
Edgewood Reform Church	50 x 125	1130	2	54th street	3,000	Church	"
Borough Park Methodist Episcopal Church	120 x 100	51	45	14th avenue	4,500	"	"
Borough Park Baptist Church	120 x 100	51	2	15th avenue	1,500	"	"
St. Jude's Protestant Episcopal Church	60 x 100	87	18	53th street	9,500	"	"
"	30 x 100	89	9	15th avenue	"	"	"
"	30 x 100	89	10	"	"	"	"
"	30 x 100	89	11	"	"	"	"
"	30 x 100	89	12	"	"	"	"
"	30 x 100	89	13	"	"	"	"
"	30 x 100	89	14	58th street	5,000	"	"
"	30 x 100	89	15	"	"	"	"
"	30 x 100	89	16	"	"	"	"
"	30 x 100	89	17	"	"	"	"
"	30 x 100	89	18	"	"	"	"
"	30 x 100	89	19	"	"	"	"
"	30 x 100	89	20	"	"	"	"
"	30 x 100	89	21	"	"	"	"
"	30 x 100	89	22	"	"	"	"
"	30 x 100	89	23	"	"	"	"
"	30 x 100	89	24	"	"	"	"
"	30 x 100	89	25	"	"	"	"
"	30 x 100	89	26	"	"	"	"
"	30 x 100	89	27	"	"	"	"
"	30 x 100	89	28	"	"	"	"
"	30 x 100	89	29	"	"	"	"
"	30 x 100	89	30	"	"	"	"
"	30 x 100	89	31	"	"	"	"
"	30 x 100	89	32	"	"	"	"
"	30 x 100	89	33	"	"	"	"
"	30 x 100	89	34	"	"	"	"
"	30 x 100	89	35	"	"	"	"
"	30 x 100	89	36	"	"	"	"
"	30 x 100	89	37	"	"	"	"
"	30 x 100	89	38	"	"	"	"
"	30 x 100	89	39	"	"	"	"
"	30 x 100	89	40	"	"	"	"
"	30 x 100	89	41	"	"	"	"
"	30 x 100	89	42	"	"	"	"
"	30 x 100	89	43	"	"	"	"
"	30 x 100	89	44	"	"	"	"
"	30 x 100	89	45	"	"	"	"
"	30 x 100	89	46	"	"	"	"
"	30 x 100	89	47	"	"	"	"
"	30 x 100	89	48	"	"	"	"
"	30 x 100	89	49	"	"	"	"
"	30 x 100	89	50	"	"	"	"
"	30 x 100	89	51	"	"	"	"
"	30 x 100	89	52	"	"	"	"
"	30 x 100	89	53	"	"	"	"
"	30 x 100	89	54	"	"	"	"
"	30 x 100	89	55	"	"	"	"
"	30 x 100	89	56	"	"	"	"
"	30 x 100	89	57	"	"	"	"
"	30 x 100	89	58	"	"	"	"

NAME OF OWNER OR OCCUPANT.	DESCRIPTION OF PROPERTY.				VALUATION.	FOR WHAT PURPOSE USED, REASON FOR EXEMPTION.	GENERAL AND SPECIAL LAWS.
	Size of Lot.	Block & No.	Lot or Ward No.	Street or Avenue.			
Congregation Sons of Israel.....	25 x 96	781	9	Bay 2nd street.....	\$1,800	Church.....	Chap. 905, Laws of 1896.
John G. Schanz.....	25 x 96	781	10				
John G. Schanz.....	25 x 96	781	11				
John G. Schanz.....	25 x 100.2	781	12	54th street.....	1,500	Property of clergyman, partial exemption.....	" "
John G. Schanz.....	25 x 100.2	781	13	2d avenue.....	1,000	"	"
John G. Schanz.....	25 x 100	781	14	11th avenue.....	2,000	Parsonage, partial exemption.....	" "
St. Francis de Chastela Roman Catholic Church.....	160 x 100.25	89	8	18th avenue.....	2,000	"	"
New Utrecht Reformed Dutch Church.....	200 x 150	740	25	10th avenue.....	2,000	"	"
Church of the Holy Spirit.....	Map irregular.....	180	24	4th avenue.....	2,000	"	"
R. C. Church, Lady of Angels.....	40 x 100	938	5 and 6	Senator street.....	2,000	"	"
Christ Protestant Episcopal Church.....	Map irregular.....	961	3	4th avenue.....	2,000	"	"
St. Patrick's R. C. Church.....	104 x 100	1120	40 and 20	5th street.....	1,000	Home of pensioner, partial exemption.....	Chap. 347, Laws of 1897.
Catharine O'Connor.....	40 x 100.2	87	6	6th street.....	750	"	"
James Stewart.....	20 x 100	96	27	Bay 28th street.....	1,050	"	"
Margaret F. Giblin.....	20 x 96.8	706	10	83d street.....	2,200	"	"
"	20 x 96.8	706	11	Uhlgraben place.....	500	"	"
"	20 x 96.8	706	12	10th avenue.....	1,000	Church.....	"
H. W. Hughes.....	20 x 100	1144	30	73d street and 2d avenue.....	4,000	Library.....	"
C. O'Leary.....	20 x 100	1144	31	Orlino avenue.....	1,000	Parsonage, partial exemption.....	"
St. James' M. E. Church.....	100 x 100	1144	32	94th street.....	500	Home of pensioner, partial exemption.....	"
Bay Ridge Free Library.....	20 x 100	1144	33	50th street.....	500	"	"
Grace Methodist Episcopal Church.....	81.7 x 150.8	940	16 and 11				
Annie Egan.....	25 x 100	1123	19				
J. P. O'Hara.....	20 x 100	944	40				
					\$5,813,240		

WARD THIRTY-ONE.

The City of New York.....	26.75 x 99.58	101	4	Elm street.....	\$6,000	Public School.....	Chap. 908, Laws of 1896.
"	101 x 99.58	101	5	"	300	"	"
"	100 x 100	101	6 and 24	Avenue U.....	4,000	"	"
"	210 x 89.60	138	2 and 6	East 21st street.....	100	"	"
"	9.60 x 100	333	3	Avenue U.....	100	"	"
"	177.50 x 14.50	403	26	East 26th street.....	50,000	"	"
"	200 x 800	432	2, 6, 10	Brigham street.....	60,000	Sewer Department.....	"
"	148.70 x 211.95	448	7	East 23d street.....	2,000	Public School.....	"
"	75.05 x 107.04	487	2 and 6	East 17th street.....	10,000	Water Department.....	"
"	330.47 x 46.65	594	2 and 9	Sea Breeze avenue.....	10,000	Vacant.....	"
"	320.00 x 54	595	3	East 2d street.....	25,000	Sewer Department.....	"
"	1,388.90 x 10	608	11, 19, 4, 16, 27	Neptune avenue.....	200	Road.....	"
"	186.75 x 206.48	604	7, 19, 30	Canal avenue.....	150	"	"
"	Irregular.....	608	124	West 3d street.....	20,000	Public School.....	"
"	Canal.....	608	124	"	30	Road.....	"
"	101.08 x 177.09	631	1	Ocean parkway.....	40,000	Vacant.....	"
"	98.10 x 21.50	631	6	Concourse.....	40,000	Concourse Park.....	"
"	Irregular.....	631	8	West 8th street.....	37,000	Police Department.....	"
"	350 x 10	631	10, 12 and 23	Shell road.....	10,500	Fire Department.....	"
"	Irregular.....	631	15	West 15th street.....	8,000	Road.....	"
"	387.50 x 185	741	24, 25, 26	Neptune avenue.....	25,000	Fire Department.....	"
"	25.44 x 461.28	750	15 and 30	West 11th street.....	150	Public Works.....	"
"	131.08 x 10	787A	5, 10, 15, 17	Gravesend avenue.....	150	Road.....	"
"	25.44 x 305.14	787A	11 and 12	Avenue V.....	7,000	Town Hall.....	"
"	80 x 45.70	812	10	Neck road.....	150	Road.....	"
"	Street.....	844	11 and 12	Van Sicken avenue.....	5,000	Public School.....	"
"	140.48 x 130	909	49 to 52	86th street.....	9,000	Fire Department.....	"
"	40 x 100	955	6 and 10	10th avenue.....	11,000	Public School.....	"
"	96.67 x 200	989	4	Harway avenue.....	3,500	"	"
"	104.97 x 149.30	1023	2	East 4th street.....	3,500	Church.....	"
"	80 x 100	104	24	"	3,500	"	"
Dutch Reformed Church (Gravesend).....	20 x 100	104	7 and 14	Avenue V.....	3,500	"	"
"	20 x 100	104	8 and 9	"	30	"	"
St. Mathias' Protestant Episcopal Church.....	26.02 x 113.12	399	10	East 23d street.....	1,000	"	"
"	26.74 x 113.12	400	21	"	1,000	"	"
St. Mathias' Protestant Episcopal Church.....	21 x 168.66	461	21	"	1,000	"	"
Sheepshead Bay Methodist Episcopal Church.....	21 x 175.70	461	2	Ocean avenue.....	7,000	"	"
"	130.75 x 146.38	490	14	"	7,000	"	"
"	25 x 110.55	511	15	Voorhies avenue.....	6,000	"	"
St. Mark's Roman Catholic Church.....	25 x 108.48	511	16	"	6,000	"	"
"	25 x 106.31	511	17	Neptune avenue.....	5,000	"	"
"	25 x 104.30	511	18	West 1st street.....	1,500	"	"
American Congregational Church.....	100 x 150	688	13	West 3d street.....	400	"	"
Church of the Guardian Angel.....	100 x 200	690	1 and 5	Surf avenue.....	25,000	"	"
Colored Church.....	25 x 100	691	1 and 8	Avenue V.....	100	"	"
Roman Catholic Orphan Asylum.....	255 x 420	692	4 and 9	"	30	"	"
"	74.01 x 25.80	802	2, 7 and 9	"	35,000	"	"
Dutch Reformed Church.....	33.45 x 9.97	803	3 and 8	East 2d street.....	1,000	"	"
"	114.05 x 318	814	26 to 30	Van Sicken street.....	1,000	"	"
"	102.10 x 353.97	816	2	T.....	10,000	"	"
"	79.85 x 30.73	817	10	"	10,000	"	"
"	99.50 x 101.21	927	12	Lake street.....	12,000	"	"
"	121 x 100	937	1 to 3, 6 to 70	83th street.....	12,000	"	"
Church of St. Simon and Jude.....	25.81 x 76.50	937	4 and 35	Beach lane.....	2,000	"	"
"	25.81 x 84.23	937	30	Cropsey avenue.....	5,000	"	"
"	25.81 x 97.04	937	2	Surf avenue.....	25,000	School.....	"
"	25.81 x 104.02	937	3	"	25,000	"	"
"	25 x 100	937	5 and 8	"	25,000	Charitable.....	"
St. Mary's Roman Catholic Church.....	100 x 127.80	1005	1, 23, 16, 24, 27, 6, 74	27th avenue.....	20,500	Home.....	"
African Zion Methodist Episcopal Church.....	57.19 x 65.99	1028A	1	Gravesend avenue.....	50,000	Cemetery.....	"
Fisherman's Methodist Episcopal Church.....	42.10 x 84.17	1028A	2	Neck road.....	800	"	"
Fisherman's Methodist Episcopal Church.....	267 x 670.4	1048	2	Broad creek.....	50,000	Vacant.....	"
Children's Aid Society, Brooklyn.....	288 x 380	1050	23 to 26	Atlantic Ocean.....	10,000	Lighthouse.....	"
Children's Aid Society, New York.....	288 x 380	1050	27 to 29	East 14th street.....	900	Property of clergyman, partial exemption.....	"
New York Association for Improvement of Condition of Poor.....	280 x 330.4	1054	4 to 6	Neck road.....	2,000	Parsonage, partial exemption.....	"
German Home for Women and Children.....	Irregular.....	1058	11	8th street.....	2,000	Parsonage.....	"
Washington Cemetery.....	793 x 1140.74	1058	27 to 29	Bay 11th street.....	2,000	Home of pensioner, partial exemption.....	Chap. 347, Laws of 1897.
Cemetery, Van Sicken Family.....	1271.41 x 1173.54	1058	27 to 29	East 14th street.....	1,700	Parsonage.....	"
"	46.00 x 112	1058	27 to 29	Avenue T.....	600	Home of pensioner, partial exemption.....	Chap. 347, Laws of 1897.
"	50 x 100	1058	27 to 29	East 15th street.....	600	Church.....	Chap. 908, Laws of 1896.
The United States Government.....	Irregular.....	1058	27 to 29	Van Sicken street.....	2,000	Water Department.....	"
"	100 x 100	1058	27 to 29	Avenue V.....	25,000	"	"
John J. Heffernan.....	200 x 100	1058	27 to 29	"	\$305,600	"	"
Dutch Reformed Church.....	200 x 100	1058	27 to 29	"			
St. Mary's Roman Catholic Church.....	50 x 96.8	1058	27 to 29	"			
Fisherman's M. E. Church.....	50 x 100	1058	27 to 29	"			
Eugene Carver.....	100 x 100	1058	27 to 29	"			
St. Mark's Roman Catholic Church.....	100 x 100	1058	27 to 29	"			
Homecrest Presbyterian Church.....	100 x 100	1058	27 to 29	"			
Mary Dunne.....	100 x 100	1058	27 to 29	"			
Brentlyn M. E. Church Society.....	100 x 100	1058	27 to 29	"			
The City of New York.....	144.97 x 244	1058	27 to 29	"			

WARD THIRTY-TWO.

The City of New York.....	40 x 100.5	1229	9	Rogers avenue.....	\$15,000	Fire Department.....	Chap. 908, Laws of 1896.
".....	75 x 95	1059	4	Avenue G.....	4,000	Police Department.....	"
".....	Irregular.....	1059	29	Rensselaer avenue.....	2,700	Public School.....	"
".....	75 x 95	1059	70	East 9th street.....	2,700	".....	"
".....		1059	1	Lot's lane.....	1,800	".....	"
".....		1059	1	".....	2,800	".....	"
".....		1059	1	".....	2,800	".....	"
".....	10 x 125 ft.....	1059	1	".....	1,900	Canarsie Cemetery.....	"
".....		1059	37	Avenue K.....	800	".....	"
".....		1059	36	".....	100	".....	"
".....		1059	36	".....	100	".....	"
German Lutheran Church.....	Irregular.....	1200	37	East 9th street.....	2,400	Church.....	"
".....	35 x 120	1200	53	East 9th street.....	150	".....	"
Methodist P. E. Church.....	Irregular.....	1211	26, 40 and 48	East 9th street.....	9,200	".....	"
".....	".....	1211	43	East 9th street.....	400	".....	"
Congregational Church.....	".....	1213	45	Rockaway avenue.....	800	".....	"
German Evangelical Church.....	100 x 120	1213	11	Conklin avenue.....	4,800	Church and Parsonage.....	"
Roman Catholic Church (Holy Family).....	30 x 120	1215	11	".....	1,300	Church.....	"
Roman Catholic Church (Holy Family).....	245 x 86±	1215	1	Flatlands avenue.....	1,800	".....	Chap. 337, Laws of 1897.
Roman Catholic Church (St. Thomas Aquinas).....	Irregular.....	1215	47	Flatlands avenue.....	15,300	".....	"

NAME OF OWNER OR OCCUPANT.	DESCRIPTION OF PROPERTY.				VALUATION.	FOR WHAT PURPOSE USED. REASON FOR EXEMPTION.	GENERAL AND SPECIAL LAWS.
	Size of Lot.	Block No.	Lot or Ward No.	Street or Avenue.			
Methodist Episcopal Church.....	Irregular.....	7821	4	Mill lane.....	\$2,000	Church.....	Chap. 342, Laws of 1897.
Roman Catholic Church (St. Thomas Aquinas).....	".....	7860	35	Flatlands avenue.....	3,000	".....	".....
Roman Catholic Church (Holy Family).....	73 x 150	8785	57	Cockle avenue.....	1,500	Parsonage.....	".....
Roman Catholic Church (St. Thomas Aquinas).....	73 x 150	7861	35	Hendrick's street.....	2,000	Parsonage, partial exemption.....	".....
George H. Smith.....	75 x 50	8005	68	Shidmore lane.....	100	Home of pensioner.....	".....
David Holmes.....	80 x 45	8005	73	Interior lot.....	500	".....	".....
Mary E. Durrell.....	82.9 x 116.5	8008	59	East 94th street.....	500	".....	".....
Herman Bordicker.....	Irregular.....	8003	7	Van (Hudson) lane.....	1,500	".....	".....
Abraham Voorhis.....	".....	8000	33	East 93d street.....	1,500	".....	".....
Elizabeth H. Ryder.....	75 x 125	8110	44	East 94th street.....	1,500	Home of pensioner, partial exemption.....	".....
William A. Banks.....	57 x 100	8009	30	East 94th street.....	700	".....	".....
Samuel W. McDermott.....	Irregular.....	8008	13	East 94th street.....	800	".....	".....
Isaac H. Johnson.....	50 x 90	8125	17	Nolan's lane.....	350	Home of pensioner.....	".....
Emmanuel Holmes, Jr.....	Irregular.....	8041	70	Avenue K.....	350	Home of pensioner, partial exemption.....	".....
Albert Smalley.....	37 x 100	8039	60	94th street.....	500	Partial exemption.....	".....
Richard Johnson.....	Irregular.....	8022	34	Flatlands avenue.....	800	".....	".....
J. Edmund Sommer.....	".....	8128A	14 and 15	Amsfort place.....	1,500	Property of clergyman, partial exemption.....	Chap. 308, Laws of 1896.
Edward Johnson.....	35 x 117	8004	13	East 94th street.....	100	Home of a pensioner, partial exemption.....	Chap. 347, Laws of 1897.
Anthony Johnson.....	60 x 117	8023	29	".....	150	".....	".....
		8122	1	Skidmore ave. and Jamaica Bay			
		8123	1	"			
		8124	1	"			
		8125	1	"			
		8126	1	"			
		8127	1	"			
		8128	1	"			
		8129	1	"			
		8130	1	"			
		8131	1	"			
		8132	1	"			
		8133	1	"			
		8134	1	"			
		8135	1	"			
		8136	1	"			
		8137	1	"			
		8138	1	"			
		8139	1	"			
		8140	1	"			
		8141	1	"			
		8142	1	"			
		8143	1	"			
		8144	1	"			
		8145	1	"			
		8146	1	"			
		8147	1	"			
		8148	1	"			
		8149	1	"			
		8150	1	"			
		8151	1	"			
		8152	1	"			
		8153	1	"			
		8154	1	"			
		8155	1	"			
		8156	1	"			
		8157	1	"			
		8158	1	"			
		8159	1	"			
		8160	1	"			
		8161	1	"			
		8162	1	"			
		8163	1	"			
		8164	1	"			
		8165	1	"			
		8166	1	"			
		8167	1	"			
		8168	1	"			
		8169	1	"			
		8170	1	"			
		8171	1	"			
		8172	1	"			
		8173	1	"			
		8174	1	"			
		8175	1	"			
		8176	1	"			
		8177	1	"			
		8178	1	"			
		8179	1	"			
		8180	1	"			
		8181	1	"			
		8182	1	"			
		8183	1	"			
		8184	1	"			
		8185	1	"			
		8186	1	"			
		8187	1	"			
		8188	1	"			
		8189	1	"			
		8190	1	"			
		8191	1	"			
		8192	1	"			
		8193	1	"			
		8194	1	"			
		8195	1	"			
		8196	1	"			
		8197	1	"			
		8198	1	"			
		8199	1	"			
		8200	1	"			
		8201	1	"			
		8202	1	"			
		8203	1	"			
		8204	1	"			
		8205	1	"			
		8206	1	"			
		8207	1	"			
		8208	1	"			
		8209	1	"			
		8210	1	"			
		8211	1	"			
		8212	1	"			
		8213	1	"			
		8214	1	"			
		8215	1	"			
		8216	1	"			
		8217	1	"			
		8218	1	"			
		8219	1	"			
		8220	1	"			
		8221	1	"			
		8222	1	"			
		8223	1	"			
		8224	1	"			
		8225	1	"			
		8226	1	"			
		8227	1	"			
		8228	1	"			
		8229	1	"			
		8230	1	"			
		8231	1	"			
		8232	1	"			
		8233	1	"			
		8234	1	"			
		8235	1	"			
		8236	1	"			
		8237	1	"			
		8238	1	"			
		8239	1	"			
		8240	1	"			
		8241	1	"			
		8242	1	"			
		8243	1	"			
		8244	1	"			
		8245	1	"			
		8246	1	"			
		8247	1	"			
		8248	1	"			
		8249	1	"			
		8250	1	"			
		8251	1	"			
		8252	1	"			
		8253	1	"			
		8254	1	"			
		8255	1	"			
		8256	1	"			
		8257	1	"			
		8258	1	"			
		8259	1	"			
		8260	1	"			
		8261	1	"			
		8262	1	"			
		8263	1	"			
		8264	1	"			
		8265	1	"			
		8266	1	"			
		8267	1	"			
		8268	1	"			
		8269	1	"			
		8270	1	"			
		8271	1	"			
		8272	1	"			
		8273	1	"			
		8274	1	"			
		8275	1	"			
		8276	1	"			
		8277	1	"			
		8278	1	"			
		8279	1	"			
		8280	1	"			
		8281	1	"			
		8282	1	"			
		8283	1	"			
		8284	1	"			
		8285	1	"			
		8286	1	"			
		8287	1	"			
		8288	1	"			
		8289	1	"			
		8290	1	"			
		8291	1	"			
		8292	1	"			
		8293	1	"			
		8294	1	"			
		8295	1	"			
		8296	1	"			
		8297	1	"			
		8298	1	"			
		8299	1	"			
		8300	1	"			
		8301	1	"			
		8302	1	"			
		8303	1	"			
		8304	1	"			
		8305	1	"			
		8306	1	"			
		8307	1	"			
		8308	1	"			
		8309	1	"			
		8310	1	"			
		8311	1	"			
		8312	1	"			
		8313	1	"			
		8314	1	"			
		8315	1	"			
		8316	1	"			
		8317	1	"			
		8318	1	"			
		8319	1	"			
		8320	1	"			
		8321	1	"			
		8322	1	"			
		8323	1	"			
		8324	1	"			
		8325	1	"			
		8326	1	"			
		8327	1	"			
		8328	1	"			
		8329	1	"			
		8330	1	"			
		8331	1	"			
		8332	1	"			
		8333	1	"			
		8334	1	"			
		8335	1	"			
		8336	1	"			
		8337	1	"			
		8338	1	"			
		8339	1	"			
		8340	1	"			
		8341	1	"			
		8342	1	"			
		8343	1	"			
		8344	1	"			
		8345	1	"			
		8346	1	"			
		8347	1	"			
		8348	1	"			
		8349	1	"			
		8350	1	"			

NAME OF OWNER OR OCCUPANT.	DESCRIPTION OF PROPERTY.					VALUATION.	FOR WHAT PURPOSE USED. REASON FOR EXEMPTION.	GENERAL AND SPECIAL LAWS.
	Size of Lot.	Vol.	Block No.	Lot or Ward No.	Street or Avenue.			
The City of New York.....	North half of Bridge	5	998	47	Essexwick turnpike.....	\$20,000	Heides.....	Chap. 908, Laws of 1896.
Presbyterian Church.....	439.69 x 661.30 fr.	5	998	1	Bradley avenue.....	10,771	Cemetery.....	"
St. Patrick's Cathedral Trustees.....	196.73 x 578.97 fr.	5	998	1	".....	7,000	".....	"
	300.00 x 600.52 fr.	5	998	1	".....	12,000	".....	"
	300.00 x 600.52 fr.	5	997	1	Borden avenue.....	12,000	".....	"
	300.00 x 581.51 fr.	5	998	1	".....	12,000	".....	"
	284.36 x 655.23 fr.	5	999	1	".....	12,000	".....	"
						\$110,950		

WARD ONE, VOLUME SEVEN.

Mary Hughes.....	25.00 x 100.10	7	43	10	Hancock street.....	\$650	Home of a pensioner, partial exemption.....	Chap. 347, Laws of 1897.
Presbyterian Church.....	50.04 x 100.10	7	43	5	Boulevard.....	3,000	Church.....	Chap. 908, Laws of 1896.
St. Patrick's Roman Catholic Church.....	15.00 x 100.10	7	43	11	".....	9,600	".....	"
St. Patrick's Roman Catholic Church.....	115.10 x 100.10	7	43	12 to 16	".....	1,000	".....	"
St. Patrick's Roman Catholic Church.....	100.08 x 100.10	7	43	16 to 20	".....	1,000	".....	"
						\$14,150		

WARD ONE, VOLUME EIGHT.

St. Thomas' Protestant Episcopal Church.....	100.09 x 100.13	8	52	1	Vernon avenue.....	\$5,000	Church.....	Chap. 908, Laws of 1896.
--	-----------------	---	----	---	--------------------	---------	-------------	--------------------------

WARD ONE, VOLUME NINE.

The City of New York.....	123.10 x 100.10	9	90	15	Prospect street.....	\$13,000	Public School.....	Chap. 908, Laws of 1896.
St. Patrick's Roman Catholic Church.....	100.13 x 100.10	9	90	1	Academy street.....	40,000	Church.....	"
St. Patrick's Roman Catholic Church.....	100.08 x 100.13	9	90	9	Radde street.....	1,500	".....	"
St. Patrick's Roman Catholic Church.....	50.04 x 100.10	9	90	30	Academy street.....	3,000	Parish House.....	"
John Connelley.....	50.04 x 100.10	9	90	30	Lockwood street.....	1,000	Home of a pensioner.....	Chap. 347, Laws of 1897.
Reformed Dutch Church.....	50 x 100.08	9	90	22	Academy street.....	3,000	Church.....	Chap. 908, Laws of 1896.
	25 x 100.08	9	90	24	".....	1,500	Parsonage.....	"
German M. E. Church.....	30.5 x 100.10	9	90	37	".....	1,500	Church.....	"
	51.70 x 100.08 fr.	9	90	37	".....	5,000	Church.....	"
Patrick O'Neill.....	55.02 x 100.10	9	90	16	William street.....	350	Home of pensioner, partial exemption.....	Chap. 347, Laws of 1897.
James Smith.....	50.12 x 100.10	9	90	16	Wilbur avenue.....	900	".....	"
Grace Chapel Society.....	48.13 x 100.12 fr.	9	90	47	Prospect street.....	500	Church.....	Chap. 908, Laws of 1896.
Talbot Methodist Episcopal Church.....	0.87 x 126.19 fr.	9	90	1	Radde street.....	5,000	Church.....	Chap. 347, Laws of 1897.
George Heilmann.....	40 x 100.00	9	90	1	Radde street.....	500	Home of pensioner, partial exemption.....	Chap. 347, Laws of 1897.
St. Patrick's Roman Catholic Church.....	40 x 100.10	9	90	1	Radde street.....	5,000	Parsonage.....	Chap. 908, Laws of 1896.
						\$101,950		

WARD ONE, VOLUME ELEVEN.

NAME OF OWNER OR OCCUPANT.	DESCRIPTION OF PROPERTY.					VALUATION.	FOR WHAT PURPOSE USED. REASON FOR EXEMPTION.	GENERAL AND SPECIAL LAWS.
	Size of Lot.	Vol.	Block No.	Lot or Ward No.	Street or Avenue.			
The City of New York.....	60 x 100	1	24	24	Foot of Fulton avenue.....	\$12,000	Ferry to 90th street.....	Chap. 908, Laws of 1896.
Presbyterian Church.....	50 x 100	1	24	24	Franklin street.....	15,000	Church.....	"
The City of New York.....	67 x 100	1	24	24	Foot of Broadway.....	5,000	Church.....	"
Asiatic Reformed Church.....	108 x 100	1	24	24	Trafalgar street.....	20,000	Church.....	"
Charles W. Halliwell.....	81 x 100	1	24	24	Main and Walling streets.....	4,000	Cemetery.....	"
The City of New York.....	30 x 100	1	24	24	Main street.....	6,000	Fire Department.....	"
	50 x 100	1	24	24	Broadway and Court street.....	1,000	Police Department.....	"
St. George's Protestant Episcopal Church.....	123 x 100	1	24	24	Woolley street.....	3,000	Cemetery.....	"
Mr. Carmel R. C. Church.....	37 x 100	1	24	24	Floresque avenue.....	20,000	Church.....	"
St. George's Protestant Episcopal Church.....	51 x 100	1	24	24	Franklin street.....	9,000	Parsonage, partial exemption.....	"
Mr. Carmel M. C. Church.....	125 x 100	1	24	24	Newtown avenue.....	2,000	".....	"
The City of New York.....	125 x 100	1	24	24	Halsey and Mott streets.....	21,700	Public School.....	"
Presbyterian Church.....	800 x 100	1	24	24	Boulevard.....	2,000	Parsonage.....	"
The City of New York.....	800 x 100	1	24	24	Jamaica avenue.....	4,350	School site.....	"
First Union Church of Asiatia.....	50 x 100	1	24	24	Broadway.....	1,400	Church.....	"
St. Steven's Baptist Church.....	25.08 x 100.12	1	24	24	Canella.....	800	".....	"
St. George's P. E. Church.....	Irreg. x 254 fr.	1	24	24	Franklin.....	6,000	".....	"
						\$139,400		

WARD ONE, VOLUME TWELVE.

Church of the Redeemer.....	108 x 204 fr.	12	1	1	Crescent and Temple streets.....	\$30,000	Church.....	Chap. 908, Laws of 1896.
The City of New York.....	62 x 178	12	1	1	Grand avenue.....	15,000	Police Department.....	"
	110 x 100	12	1	1	Academy and Lockwood streets.....	11,550	Public School.....	"
Essex Fireman's Association.....	25 x 90	12	1	1	Lockwood street.....	2,000	Meeting rooms.....	Chap. 164, Laws of 1891.
German Reformed Church.....	75 x 180 fr.	12	1	1	Duvernois avenue.....	2,000	Church.....	Chap. 908, Laws of 1896.
	25 x 100	12	1	1	".....	2,000	Parsonage.....	"
Trinity M. E. Church.....	90 x 100	12	1	1	Temple street.....	2,000	Parsonage, partial exemption.....	"
	68 x 110	12	1	1	Temple and Crescent streets.....	7,000	Church.....	"
						\$77,550		

WARD ONE, VOLUME THIRTEEN.

German Evangelical Lutheran Church.....	68 x 100	13	30	30	Pomroy street.....	\$9,000	Church.....	Chap. 908, Laws of 1896.
German Evangelical Lutheran Church.....	100 x 100	13	30	30	".....	2,000	Parsonage.....	"
The City of New York.....	125 x 100	13	30	30	Kouwenhoven street and Steinway avenue.....	50,000	Public School.....	"
Mary Blackman.....	25 x 94.3	13	30	30	Kouwenhoven street.....	800	Home of pensioner.....	Chap. 347, Laws of 1897.
George Whitbourne.....	25 x 100	13	30	30	Winans street.....	900	".....	"
						\$62,700		

WARD ONE, VOLUME FOURTEEN.

Sisters of St. Dominic.....	75 x 95	14	37 to 39	37	Grace street.....	\$8,300	Parochial School.....	Chap. 908, Laws of 1896.
German Catholic Church.....	100 x 100	14	37 to 39	37	Grand, Grace and Scudder streets.....	11,850	Church and School.....	"
	50 x 100	14	37 to 39	37	Grand and Scudder streets.....	2,000	Parsonage, partial exemption.....	"
Charles Pfenninger.....	25 x 100	14	37 to 39	37	Oakley street.....	550	Home of pensioner, partial exemption.....	Chap. 347, Laws of 1897.
						\$16,700		

WARD ONE, VOLUME FIFTEEN.

Union Church of Steinway.....	10 x 100	15	6 and 7	6	Ditmars and Albert streets.....	\$4,000	Parsonage, partial exemption.....	Chap. 908, Laws of 1896.
	100 x 125	15	6 and 7	6	Winthrop street.....	15,000	Church.....	"
The City of New York.....	Irregular	15	6 and 7	6	Bulwin street.....	1,000	Water Works.....	"
	100 x 200	15	6 and 7	6	Winthrop street.....	4,000	".....	"
						\$21,000		

WARD ONE, VOLUME SIXTEEN.

NAME OF OWNER OR OCCUPANT.	DESCRIPTION OF PROPERTY.				VALUATION.	FOR WHAT PURPOSE USED. REASON FOR EXEMPTION.	GENERAL AND SPECIAL LAWS.
	Site of Lot.	Lot or Word No.	Street or Avenue.				
Swedish E. L. S. Church.	50 x 100	74	6th and 6th	Porter street.	\$1,000	Church.	Chap. 908, Laws of 1896.
William Klein.	25 x 100	62			700	Home of pensioner, partial exemption.	Chap. 147, Laws of 1897.
					\$1,700		

WARD ONE, VOLUME EIGHTEEN.

Lady Moses Carmel Roman Catholic Church.	127 x 100	157	1 and 1 1/2	Van Alst and Trowbridge streets.	\$2,000	Cemetery.	Chap. 908, Laws of 1896.
The City of New York.	100 x 100	151	55	Van Alst street and Wall place.	50,000	Public School.	"
	25 x 75.60	151	59	Van Alst street.	300		"
					\$52,300		

WARD TWO, VOLUME ONE.

The City of New York.	100 x 100	1	100	Metropolitan.	\$1,000	Bridge.	Chap. 908, Laws of 1896.
"	100 x 100	6	5	Woodward avenue.	12,000	Public School.	"
"	100 x 100	49	15	Covert avenue.	17,000	"	"
"	100 x 100	5	10 1/2	Forest avenue.	14,000	"	"
"	100 x 100	161	18 to 19	Rahgen avenue.	5,000	"	"
"	100 x 100	191	1	Cypress Hill road.	200,000	Reservoir.	"
East Williamsburgh Dutch Reformed Church.	38 x 50	3	44	Metropolitan.	3,000	Church.	"
Nassau St. Dutch Church.	100 x 100	30	35	Stockholm.	3,000	Orphanage.	"
St. Anthony's Roman Catholic Church.	71 x 100	80	10 and 11	"	5,000	"	"
Ridgewood Heights German Methodist Episcopal Church.	92 1/2 x 100	30	1 and 2	"	25,000	Church and parsonage.	"
Ottell Weisenhaus Orphanage.	107 x 75	45	1	Woodward avenue.	3,000	Church.	"
East Williamsburgh First German Church.	107 x 100	50	17 to 17	Forest avenue.	1,000	Orphanage.	"
Wyckoff Baptist Church.	100 x 100	147	1	Prospect avenue.	4,000	Church.	"
St. Bridget's Roman Catholic Church.	100 x 100	147	1	Wyckoff avenue.	3,000	"	"
First German M. E. Cemetery.	100 x 100	147	1	St. Nicholas avenue.	3,000	"	"
Hungarian Cemetery.	100 x 100	147	1	Woodward avenue.	24,000	Cemetery.	"
Madison Cemetery.	100 x 100	147	1	Cypress Hill road.	3,000	"	"
Evergreen Cemetery.	100 x 100	147	1	Frank Road road.	13,000	"	"
Holy Trinity Cemetery.	100 x 100	147	1	Cooper avenue.	100,000	"	"
Society of the Holy Trinity.	100 x 100	147	1	Long Island Railroad.	3,000	"	"
Union Field Cemetery.	100 x 100	147	1	Metropolitan.	20,000	"	"
New Union Field.	100 x 100	147	1	Cypress Hill road.	24,500	"	"
Congregation Bnai Jeshurun.	100 x 100	147	1	"	7,000	"	"
James Mossey.	100 x 100	147	1	Smith street.	1,000	House of pensioner.	Chap. 147, Laws of 1897.
Thomas H. Mulholland.	100 x 100	147	1	"	1,000	House of pensioner, partial exemption.	"
Anna MacDonnell.	100 x 100	147	1	Bergin avenue.	500	"	"
Michael S. O'Brien.	100 x 100	147	1	Cypress Hill road.	1,000	"	"
Robert B. Sherman.	100 x 100	147	1	Cypress avenue.	1,000	"	"
Hugh Carroll.	100 x 100	147	1	St. Nicholas avenue.	700	"	"
Rev. James M. Fagan.	100 x 100	147	1	Linden.	1,000	Property of a clergyman.	"
St. Bridget's Roman Catholic Church.	100 x 100	147	1	St. Nicholas avenue.	3,000	Parsonage.	Chap. 908, Laws of 1896.
Mary Remond.	100 x 100	147	1	Bergen street.	500	House of pensioner, partial exemption.	Chap. 147, Laws of 1897.
W. T. Elting.	100 x 100	147	1	Highland Boulevard.	1,000	Property of a clergyman, partial exemption.	Chap. 908, Laws of 1896.
J. Swift.	100 x 100	147	1	"	1,000	"	"
Jeremiah Burke.	100 x 100	147	1	Woodbine street.	500	House of pensioner.	"
First German M. E. Church Cemetery.	100 x 100	147	1	Woodward avenue.	1,000	Cemetery.	"
Anna Deen.	100 x 100	147	1	Covert street.	1,000	House of pensioner.	Chap. 147, Laws of 1897.
The City of New York.	100 x 100	147	1	Cypress Hill road.	4,000	Water works.	Chap. 908, Laws of 1896.
	5 acres	147	1	Highland Boulevard.	27,500	"	"
					\$735,750		

WARD TWO, VOLUME TWO.

The City of New York.	100 x 100	45	1	Central avenue.	\$12,500	Public School.	Chap. 908, Laws of 1896.
Church of the Annunciation.	50 x 100	37	3 and 4	Cooper avenue.	4,000	Church.	"
Glendale M. E. Church.	50 x 100	37	11 and 14	Washington avenue.	1,500	"	"
Mission of St. Bridget's Church.	100 x 100	37	1	Myrtle avenue.	1,000	"	"
Lutheran Cemetery.	100 x 100	37	1	Metropolitan.	11,000	Cemetery.	"
Mount Neith Cemetery.	100 x 100	37	1	Fresh Pond road.	11,000	"	"
Cypress Hill Cemetery.	100 x 100	37	1	Myrtle avenue.	27,000	"	"
John Huber.	100 x 100	37	1	Wyckoff avenue.	1,000	House of pensioner.	Chap. 147, Laws of 1897.
Joseph Sutter.	100 x 100	37	1	Metropolitan.	3,000	House of pensioner, partial exemption.	"
John Hughes.	100 x 100	37	1	Railroad avenue.	1,000	"	"
Irishmen Hook and Ladder Company.	100 x 100	37	1	Fresh Pond road.	3,000	Fire Department.	Chap. 908, Laws of 1896.
Louis Wolfers.	100 x 100	37	1	Woodbine street.	800	Property of a clergyman.	"
					\$46,800		

WARD TWO, VOLUME THREE.

The City of New York.	100 x 100	1	50	Grand street.	\$10,000	Bridge.	Chap. 908, Laws of 1896.
St. Catharine's Episcopal Church.	100 x 100	44	9	Maspeh avenue.	40,000	Public School.	"
Lutheran Trinity Church.	100 x 100	9	10	Fresh Pond road.	12,000	Church.	"
First Presbyterian Church.	100 x 100	9	10	Juniper avenue.	5,000	"	"
St. Adelbert's Roman Catholic Church.	100 x 100	9	10	Hoffman Boulevard.	20,000	"	"
Sisters of St. Dominic.	100 x 100	9	10	Division street.	8,000	"	"
First Methodist Episcopal Church of Newtown.	100 x 100	9	10	Pullis avenue.	10,000	Orphanage.	"
First Methodist Episcopal Church Cemetery.	100 x 100	9	10	Metropolitan avenue.	3,000	Church.	"
Mount Oliver Cemetery.	100 x 100	9	10	Dry Harbor road.	2,000	Cemetery.	"
Lutheran Cemetery.	100 x 100	9	10	Grand street.	100,000	"	"
Fourteen Hook and Ladder Co.	100 x 100	9	10	Metropolitan.	100,000	"	"
John Kane.	100 x 100	9	10	Fulton street.	3,000	Fire Department.	Chap. 163, Laws of 1897.
The City of New York.	100 x 100	9	10	Juniper avenue.	2,000	House of pensioner, partial exemption.	Chap. 147, Laws of 1897.
First Presbyterian Church.	100 x 100	9	10	Jamaica turnpike.	2,000	Public School.	Chap. 908, Laws of 1896.
					\$347,300	Parsonage.	"

WARD TWO, VOLUME FOUR.

The City of New York.	100 x 100	43	1 to 9	Montgomery.	\$8,000	Public School.	Chap. 908, Laws of 1896.
Methodist Episcopal Church, Masspeh.	100 x 100	44	81	Lexington.	4,000	"	"
St. Stanislaus Roman Catholic Church.	100 x 100	19	7 and 8	Perry avenue.	1,000	Church.	"
P. E. Diocese of Long Island.	100 x 100	19	8 to 11	Perry and Clinton avenues.	3,100	"	"
Calvary Cemetery.	100 x 100	19	10 to 11	Manice avenue.	15,000	"	"
"	100 x 100	19	10 to 11	Bradley avenue.	77,000	Cemetery.	"
"	100 x 100	19	10 to 11	Shell road.	100,000	"	"
"	100 x 100	19	10 to 11	Maspeh avenue.	2,000	Fire Department.	Chap. 163, Laws of 1897.
"	100 x 100	19	10 to 11	Linden street.	400	House of pensioner, partial exemption.	Chap. 147, Laws of 1897.
"	100 x 100	19	10 to 11	Perry and Clinton avenues.	300	Property of a clergyman.	Chap. 908, Laws of 1896.
"	100 x 100	19	10 to 11	Laurel Hill Boulevard.	2,000	Parsonage.	"
					\$418,800		

WARD TWO, VOLUME FIVE.

The City of New York.	100 x 100	45	1	Chicago avenue.	\$60,000	Public School.	Chap. 908, Laws of 1896.
St. Mary's Roman Catholic Church.	100 x 100	30	15 to 15	Madison avenue.	17,800	Church.	"
"	100 x 100	30	15 to 15	Monroe street.	4,000	Parochial School.	"
St. James Chapel.	100 x 100	30	15 to 15	Broadway.	4,000	Church.	"
First Presbyterian Church and Cemetery.	100 x 100	30	15 to 15	Hoffman Boulevard.	7,000	Church and cemetery.	"
M. E. Church, Newtown.	100 x 100	30	15 to 15	Broadway.	1,000	Church.	"
Reformed Dutch Church.	100 x 100	30	15 to 15	Union avenue.	15,000	Church and cemetery.	"
Protestant German Reformed Church.	100 x 100	30	15 to 15	Summit avenue.	2,000	Church.	"
Mount Zion Cemetery.	100 x 100	30	15 to 15	Covert avenue.	17,000	Cemetery.	"

NAME OF OWNER OR OCCUPANT.	DESCRIPTION OF PROPERTY.				VALUATION.	FOR WHAT PURPOSE USED. REASON FOR EXEMPTION.	GENERAL AND SPECIAL LAWS.
	Size of Lot.	Block No.	Lot or Ward No.	Street or Avenue.			
Woodenwrench Fire Co.....	25 x 100	25	25	Broadway.....	\$5,000	Fire Department.....	Chap. 163, Laws of 1891.
The City of New York.....	Irregular.....	9	2	".....	16,000	Town Hall.....	Chap. 908, Laws of 1896.
					\$21,000		

WARD TWO, VOLUME SIX.

Calvary Cemetery Association.....	105 acres.....	7	5	Thompson avenue.....	\$50,000	Cemetery.....	Chap. 908, Laws of 1896.
".....	2 1/2 acres.....	30	138	".....	1,500	".....	".....
Gooderson Engine Company.....	25 x 100	15	33	".....	100	Fire Department.....	Chap. 163, Laws of 1891.
Woodside Fire Company.....	25 x 90	64	4	Riker avenue.....	2,000	".....	".....
The City of New York.....	2 acres.....	32	27	Wardside avenue.....	20,000	Public School.....	Chap. 908, Laws of 1896.
Woodside Baptist Church.....	110 x 100	35	20	".....	1,000	Church.....	".....
Evangelical Lutheran Church.....	25 x 100	37	30	11th street.....	1,000	".....	".....
Roman Catholic Church.....	200 x 100	30	1	Wardside avenue.....	1,000	".....	".....
Episcopal Church.....	100 x 100	39	34	Riker avenue.....	1,000	".....	".....
P. Blackinger.....	75 x 100	17	1 to 7	Shell road.....	1,000	Home of pensioner.....	Chap. 347, Laws of 1897.
Hope Mission Sunday School.....	20 x 100	30	70 and 77	Thompson avenue.....	1,500	Church.....	Chap. 908, Laws of 1896.
Evangelical Lutheran Church.....	20 x 100	31	39	11th street.....	2,000	Parsonage.....	".....
					\$97,500		

WARD TWO, VOLUME SEVEN.

The City of New York.....	100 x 100	42	25	Hurlgate Fr. road.....	\$10,000	Public School.....	Chap. 908, Laws of 1896.
German Lutheran Church.....	75 x 100	43	2	Prospect street.....	1,000	Church.....	".....
".....	75 x 100	45	4	".....	2,000	Parsonage.....	".....
St. James' Church.....	125 x 100	30	1	Broadway.....	3,000	Church.....	".....
".....	125 x 100	31	50	St. James place.....	300	".....	".....
Unknown cemetery.....	200 x 100	38	31	Union avenue.....	500	Cemetery.....	".....
Rev. Snyder.....	20 x 100	98	10	Sixth street.....	1,500	Property of clergyman, partial exemption.....	".....
St. James' Church.....	25 x 100	20	8	Broadway.....	2,000	Parsonage.....	".....
					\$24,300		

WARD TWO, VOLUME EIGHT.

The City of New York.....	100 x 100	7	100	Randall avenue.....	\$20,000	Public School.....	Chap. 908, Laws of 1896.
".....	400 x 150	24	1	Park avenue.....	4,000	Park.....	".....
".....	100 x 100	25	2	Sycamore avenue.....	8,000	Public School.....	".....
".....	200 x 150	63	6	Junction avenue.....	7,000	".....	".....
Union Church.....	100 x 100	7	10	Grand avenue.....	2,000	Church.....	".....
Methodist Episcopal Church.....	175 x 100	39	1, 3 and 7	Sycamore avenue.....	5,000	".....	".....
".....	25 x 100	30	1	".....	4,000	Parsonage, partial exemption.....	".....
Roman Catholic Church.....	1/2 acre.....	21	6	Shell road.....	25,000	Church.....	".....
".....	25 x 100	21	4	".....	2,000	Parsonage.....	".....
Patrick J. Downan.....	100 x 100	80	25 and 35	Sycamore street.....	250	Home of pensioner, partial exemption.....	Chap. 347, Laws of 1897.
Pioneer Hook and Ladder Co.....	50 x 100	28	5 and 6	Grand avenue.....	1,000	Fire Department.....	Chap. 163, Laws of 1891.
Sylvester McCall.....	25 x 100	6	30	Forest street.....	663	Home of pensioner, partial exemption.....	Chap. 347, Laws of 1897.
Patrick J. Downing.....	75 x 100	29	72	Sycamore avenue.....	675	".....	".....
Rev. W. J. Peck.....	75 x 100	26	44	Mulberry avenue.....	1,500	Property of clergyman, partial exemption.....	Chap. 908, Laws of 1896.
A. Stewart.....	80 x 100	31	9 to 12	Sycamore avenue.....	850	Home of pensioner, partial exemption.....	Chap. 347, Laws of 1897.
					\$79,740		

WARD TWO, VOLUME NINE.

Lucas Engine Co.....	40 x 125	113	25	National street.....	\$800	Fire Department.....	Chap. 163, Laws of 1891.
The City of New York.....	Irregular.....	141	200	Jackson causeway.....	4,000	Bridge.....	Chap. 908, Laws of 1896.
".....	Irregular.....	110	274	Finishing avenue.....	2,000	Public School.....	".....
St. Michael's Cemetery.....	40 1/2 acres.....	113	130	".....	27,000	Cemetery.....	".....
James Burns.....	20 x 100	11	11	Benjamin avenue.....	150	Home of pensioner, partial exemption.....	Chap. 347, Laws of 1897.
Unknown Cemetery.....	204 1/2 x 229 1/2	81	16	Bowery Bay road.....	1,000	Cemetery.....	Chap. 110, Laws of 1897.
					\$34,930		

WARD TWO, VOLUME TEN.

The City of New York.....	546 acres.....	1	1	Myrtle avenue.....	\$1,500,000	Forest Park.....	Chap. 908, Laws of 1896.
".....	200 x 150	28	1	White Pot road.....	4,000	Public School.....	".....
".....	0.57 acres.....	140	339	Strong's causeway.....	4,000	Bridge.....	".....
".....	100 x 100	180	5	Horse Brook road.....	500	Peter's Field.....	".....
".....	100 x 200	190	13	Corona avenue.....	3,000	Public School.....	".....
St. John's Cemetery.....	40 acres.....	11	30	Myrtle avenue.....	15,000	Cemetery.....	".....
".....	168 acres.....	21	1	Metropolitan avenue.....	10,000	".....	".....
Lutheran Church.....	50 x 100	129	17	Willow street.....	1,100	Church.....	".....
John H. Demarest.....	50 x 100	124	24	Washington avenue.....	700	Home of pensioner, partial exemption.....	Chap. 347, Laws of 1897.
John J. Collins.....	25 x 100	105	43	Montgomery avenue.....	700	Home of pensioner.....	".....
John P. Nesbitt.....	30 x 100	123	35	Washington avenue.....	1,000	Home of pensioner, partial exemption.....	".....
Mrs. La Fort.....	75 x 100	120	42	Newtown avenue.....	2,000	Home of pensioner.....	".....
W. J. Clipperty.....	Irregular.....	210	1 and 10	North Hempstead road.....	573	Home of pensioner, partial exemption.....	".....
Maple Grove Cemetery.....	300 x 127 ft.	146	109	Newtown road.....	1,000	Cemetery.....	Chap. 908, Laws of 1896.
The City of New York.....	2,185 acres.....	146	109	Hoffman boulevard.....	500	Disposal station.....	".....
Rev. E. Campbell.....	75 x 100	150	48 and 49	Newtown avenue.....	1,500	Property of clergyman.....	".....
					\$1,511,975		

WARD THREE, VOLUME ONE.

First Reformed Church.....	50 x 125	3	60	1st avenue.....	\$10,000	Church.....	Chap. 908, Laws of 1896.
".....	75 x 125	3	61	".....	2,000	Parsonage, partial exemption.....	".....
Bethlehem Orphan Asylum.....	225 x 100	13	10	2d avenue.....	15,000	Home.....	".....
St. George's Episcopal Church.....	100 x 100	17	6	3th street.....	3,000	Church.....	".....
The City of New York.....	125 x 100	17	89	6th street.....	6,000	Public School.....	".....
C. Poppenhusen Association.....	150 x 100	24	1	2d avenue.....	20,000	Charitable.....	Chap. 667, Laws of 1868.
".....	50 x 100	24	15	".....	2,000	".....	".....
Barscha Orphan Asylum.....	379.6 x 201.2	12	10	College.....	70,000	".....	".....
The City of New York.....	150 x 200	25	5	13th street.....	60,000	Public School.....	Chap. 908, Laws of 1896.
Lutheran Church.....	60 x 100	70	10	6th avenue.....	5,000	Church.....	".....
The City of New York.....	800 x 100	74	18	Louisa.....	5,000	Park.....	".....
".....	150 x 100	70	1	4th street.....	5,000	Public School.....	".....
".....	50 x 100	70	12	15th street.....	1,000	Fire Department.....	".....
".....	100 x 100	70	27	16th street.....	5,000	".....	".....
Barscha Orphanage Gospel Mis- sion.....	50 x 50	18	7	4th avenue.....	4,000	Church.....	".....
St. Fidelis's R. C. Church.....	150 x 100	16	19	High.....	20,000	".....	".....
Sisters of St. Dominic.....	20 x 100	16	17	".....	5,000	Orphan Asylum.....	".....
".....	200 x 100	87	9	".....	5,000	Parochial School.....	".....
The City of New York.....	100 x 100	91	1	".....	20,000	Water Department.....	".....
Lutheran Church.....	40 x 100	70	17	6th avenue.....	2,000	Parsonage.....	".....
Roman Catholic Church.....	100 x 150	80	11	High.....	2,000	Parsonage, partial exemption.....	".....
The City of New York.....	Irregular.....	22	150	Foot of 10th street.....	1,000	Dock.....	".....
".....	50 x 100	35	1 and 33	College and 10th street.....	500	Park and Poppenhusen Statue.....	".....
".....	25 x 100	35		1st avenue and 12th street.....	1,500	Public School.....	".....
					\$237,700		

WARD THREE, VOLUME TWO.

The City of New York.....	25 x 100	153	72	Meadows.....	\$6,000	Water Department.....	Chap. 908, Laws of 1896.
".....	202 x 391 ft.	159	100	".....	2,000	Whitestone.....	".....
".....	18 1/2 acres.....	155	75	".....	100	Water Works.....	".....
".....	20 x 100	170	45	Whitestone.....	500	Roadway.....	".....
".....	20 x 100	170	1	Myrtle street.....	500	Dog Pound.....	".....
					\$8,500		

WARD THREE, VOLUME THREE.

The City of New York.....	146 x 125	10	2	Broadway.....	\$10,000	Town Hall and Court-house.....	Chap. 908, Laws of 1896.
".....	100 x 150	30	19	".....	2,000	Toil-house.....	".....

NAME OF OWNER OR OCCUPANT.	DESCRIPTION OF PROPERTY.				VALUATION.	FOR WHAT PURPOSE USED. REASON FOR EXEMPTION.	GENERAL AND SPECIAL LAWS.
	Size of Lot.	Block No.	Lot or Ward No.	Street or Avenue.			
C. Poppenhusen Association.....	75 x 125	30	66	Congress.....	\$200		Chap. 667, Laws of 1898.
The City of New York.....	118 x 125	10	124	Whitcomb.....	15,000	Public School.....	Chap. 908, Laws of 1896.
".....	75 x 125	27	31	Mitchell.....	20,000	Water Department.....	"
".....	75 x 73	41	38	Washington.....	2,000	Fire Department.....	"
Eleazar Baptist Church.....	75 x 100	23	23	Prince.....	2,000	Church.....	Chap. 667, Laws of 1898.
C. Poppenhusen Association.....	75 x 100	24	24	Maple.....	450	"	"
The City of New York.....	200 x 130	49	34	"	1,300	"	"
St. George's Episcopal Church.....	75 x 100	53	53	Grave.....	2,000	Fire Department.....	Chap. 908, Laws of 1896.
".....	75 x 125	55	55	Locust.....	1,000	Church shed.....	"
Hicksville Society.....	215 x 120	37	79	Main.....	30,000	Church.....	"
African Methodist Episcopal Church (colored).....	75 x 125	58	58	Broadway.....	10,000	"	"
Macdonalds Afro-Methodist Episcopal Church.....	75 x 100	59	23	Washington.....	1,000	Cemetery.....	"
New York State.....	75 x 175	61	46	Lincoln.....	2,000	Church.....	"
First Methodist Episcopal Church.....	100 x 100	64	64	Locust.....	10,000	Armory.....	"
Congregational Church.....	175 x 125	65	23	Amity.....	5,000	Church.....	"
St. Michael's R. C. Church.....	110 x 125	61	20	Bowling.....	20,000	"	"
".....	100 x 125	63	87	Marion.....	20,000	"	"
Flushing Library Association.....	227 x 125	65	16	Jamieson.....	1,000	Parsonage, partial exemption.....	"
St. Michael's Roman Catholic Church.....	125 x 125	66	37	Madison.....	10,000	Library.....	"
Sisters of St. Joseph.....	Irregular.....	68	37	"	"	Parochial School.....	"
".....	".....	68	37	"	"	Convent.....	"
".....	".....	68	37	"	"	"	"
The City of New York.....	206 x 127	69	47	Sanford, Jamaica, Union.....	100,000	Public School.....	"
".....	75 x 127	69	17	Sanford.....	75,000	Church.....	"
".....	50 x 120	69	41	"	"	Cemetery.....	"
Dutch Reformed Church.....	149 x 193	74	1	Bowen and Amity.....	30,000	Fire Department.....	"
S. B. Parsons & Son.....	124 x 125	75	78	Amity.....	5,000	Public School.....	"
The City of New York.....	45 x 100	94	22	Madison.....	1,000	Property of clergyman, partial exemption.....	Chap. 347, Laws of 1897.
William B. Derrick.....	206 x 125	94	68	Sanford.....	15,000	Chap. 908, Laws of 1896.	"
St. George's P. E. Church.....	49 x 125	95	30	Prince street.....	1,000	Parsonage, partial exemption.....	"
John Hefernan.....	47 x 78	97	189	Locust street.....	2,000	Home of pensioner, partial exemption.....	"
First Methodist Episcopal Church.....	70 x 120	97	49	Washington street.....	2,000	Parsonage, partial exemption.....	"
The City of New York.....	70 x 103	97	16	Union street.....	2,000	Fire Department.....	"
St. George's Chapel.....	60 x 125	97	1	Washington street.....	25,000	Public School.....	"
Volunteers of America (Hope Hall).....	100 x 125	97	30	Sanford street.....	5,000	Church.....	"
The City of New York.....	Irregular.....	97	70	Broadway.....	7,500	Home for Released Prisoners.....	"
Sisters of St. Joseph.....	".....	97	80	Bridge.....	4,000	Draw Bridge.....	"
Flushing Female Association.....	60 x 125	97	71	Monroe.....	1,500	Convent.....	"
D. G. Downey.....	150 x 205 x 150	97	36, 37, 45	Monroe and Union.....	2,500	"	"
M. J. Phelan.....	75 x 125	97	25	Lincoln.....	2,000	Sunday School.....	"
".....	250 x 153	97	90 and 98	Chestnut and Brewster.....	1,500	Property of clergyman, partial exemption.....	"
".....	".....	97	23 and 37	Prince.....	1,500	"	"
					\$484,675		

WARD THREE, VOLUME FOUR.

First Baptist Church.....	109 x 175	113	17	Sanford.....	\$15,000	Church.....	Chap. 908, Laws of 1896.
Flushing Hospital.....	120 acres.....	116	199	Parsonage.....	20,000	Hospital.....	"
St. John's Lutheran Church.....	50 x 100	116	4	Perry.....	2,000	Church.....	"
The City of New York.....	".....	116	31	14th street.....	1,500	Potter's Field.....	"
Union Evangelical Church.....	48 x 100	118	17	15th street.....	1,000	Church.....	"
The City of New York.....	50 x 125	118	40	16th street.....	1,000	Proposed street.....	"
".....	25 x 100	118	27	West.....	50	"	"
".....	200 x 100	118	94	Robinson.....	1,000	Fire Department.....	"
First Baptist Church.....	25 x 95	118	13	Queen.....	10,000	Public School.....	"
M. F. Remond.....	25 x 125	118	28	Bowen.....	1,500	Church.....	"
First Baptist Church.....	57 x 120	118	24	Lawrence.....	500	Home of pensioner.....	Chap. 347, Laws of 1897.
Mary Stephen.....	54 x 120	118	24	Sanford.....	500	Church.....	Chap. 908, Laws of 1896.
Flushing Cemetery.....	74 acres.....	118	1	12th street.....	500	Home of pensioner, partial exemption.....	Chap. 347, Laws of 1897.
The City of New York.....	7 acres.....	118	87	Fresh Meadow road.....	20,000	Cemetery, partial exemption.....	Chap. 908, Laws of 1896.
C. W. Knoll.....	47 x 125	117	13	South Parsons avenue.....	1,500	Water Works.....	"
					\$104,500		

WARD THREE, VOLUME FIVE.

Cedar Grove Cemetery.....	30.4 acres.....	122	75	Ir. Mill Road and Causeway.....	\$20,000	Cemetery.....	Chap. 908, Laws of 1896.
".....	73.9 acres.....	122	1	".....	"	"	"
St. Mary's Cemetery.....	57.9 acres.....	124	145	Hempstead road.....	1,500	"	"
The City of New York.....	146 x 200	124	65	".....	6,500	Public School.....	"
".....	125 x 200	124	67	Jamieson.....	2,000	"	"
".....	100 x 200	124	110	".....	"	"	"
					\$30,000		

WARD THREE, VOLUME SIX.

The City of New York.....	75 x 150	37	53	11th street.....	\$1,000	Police and Fire Department.....	Chap. 908, Laws of 1896.
Grace Episcopal Church.....	240 x 147-50	40	9	11th avenue and 11th street.....	10,000	Church.....	"
The City of New York.....	100 x 200	44	13	12th street.....	10,000	Public School.....	"
".....	75 x 200	44	5	13th street.....	2,000	Water Works.....	"
".....	Irregular.....	46	2	East river.....	500	Dock.....	"
Mary E. McKenna.....	50 x 125	47	30	12th street.....	1,100	Home of pensioner.....	Chap. 347, Laws of 1897.
Annie Donaldson.....	45 x 95	47	28	12th avenue.....	1,500	Home of pensioner, partial exemption.....	"
Ed. Kelly.....	125 x 125	47	61	12th avenue.....	1,500	"	"
Charles Moore.....	100 x 50.3	47	73	12th street.....	1,500	"	"
Nicholas Gentner.....	100 x 125	47	15	12th street.....	1,500	"	"
Joseph Miller.....	50 x 100	47	1	Avenue D and 12th street.....	500	"	"
John Cavanagh.....	75 x 100	47	4	12th street.....	500	"	"
					\$13,100		

WARD THREE, VOLUME SEVEN.

The City of New York.....	25 x 111	147	13	7th avenue.....	\$1,000	Fire Department.....	Chap. 908, Laws of 1896.
St. Luke's Catholic Church.....	201 x 129	147	60	12th avenue.....	15,000	Church.....	"
Central Poppenhusen Association.....	200 x 550	147	3	8th and 9th avenues, 12th and 13th streets.....	1,500	Vacant.....	Chap. 677, Laws of 1888.
".....	100 x 125	147	1	11th street, 8th and 9th avenues.....	2,000	"	"
".....	100 x 125	147	12	11th street and 9th avenue.....	2,000	"	"
".....	100 x 125	147	2	9th street.....	1,500	"	"
".....	100 x 125	147	2 and 17	8th and 9th streets, 8th and 9th avenues.....	1,500	"	"
".....	100 x 125	147	27	7th street.....	500	"	"
".....	100 x 125	147	27	9th street.....	500	"	"
".....	100 x 125	147	7 and 15	8th and 10th streets, 7th and 8th avenues.....	1,400	"	"
".....	100 x 125	147	9	12th and 10th streets, 8th avenue.....	3,500	"	"
".....	100 x 200	147	17	10th street and 8th avenue.....	500	"	"
".....	224 x 125	147	3	8th avenue in block.....	3,450	"	"
".....	275 x 125	147	10	7th and 8th streets and 5th avenue.....	225	"	Chap. 908, Laws of 1896.
St. Luke's Church.....	130 x 225	147	87	12th street.....	1,000	Parsonage.....	Chap. 347, Laws of 1897.
John Clancy.....	100 x 125	147	3	8th avenue.....	1,000	Home of pensioner, partial exemption.....	"
George O. Fowler.....	68 x 125	147	41	12th street.....	1,000	"	"
The City of New York.....	100 x 125	147	13	4th street and 12th avenue.....	1,000	Water Works.....	Chap. 908, Laws of 1896.
					\$38,350		

WARD THREE, VOLUME EIGHT.

United States Government.....	87 acres.....	1	1	Willert's Point.....	\$500,000	Willert's Point Fort.....	Chap. 908, Laws of 1896.
Sisters of St. Joseph.....	66.61 acres.....	67	1	Willert's Point road.....	15,000	Home.....	"
".....	Irregular.....	67	1	".....	150	"	"
Bay Side Methodist Church.....	100.48 x 125	67	28	Palmer avenue.....	2,000	Church.....	"
All Saints' Church.....	75 x 125	67	1	Montauk avenue.....	2,000	"	"
Lawrence Cemetery.....	Irregular.....	67	30	New and 4th streets.....	500	Cemetery.....	"
Sacred Heart Catholic Church.....	100 x 125	67	1	Washington avenue.....	2,000	Church.....	"

NAME OF OWNER OR OCCUPANT.	DESCRIPTION OF PROPERTY.				VALUATION.	FOR WHAT PURPOSE USED, REASON FOR EXEMPTION.	GENERAL AND SPECIAL LAWS.
	Size of Lot.	Block or Page No.	Lot or Ward No.	Street or Avenue.			
Enterprise H. and L. Company.....	25.18 x 106.8	81	2	Bell avenue.....	\$600	Fire Department.....	Chap. 157, Laws of 1892.
Rev. Eggle.....	150 x 100	75	1	Montauk avenue.....	1,500	Property of clergyman, partial exemption.....	Chap. 908, Laws of 1895.
Sacred Heart Catholic Church.....	100 x 100	65	3	Warburton avenue.....	400	Church.....	
					\$354.00		

WARD THREE, VOLUME NINE.

The City of New York.....	100 x 174 100 x 171	114	24 and 32	Bell avenue.....	\$25,000	Public School.....	Chap. 908, Laws of 1895.
National Rifle Association.....	17.5 acres.....	170	34	Broadway.....	15,000	Pumping Station.....	
".....	5.27 ".....	130	60	Ally road.....	750	Rifle Range.....	
".....	58 ".....	130	140	Marvin road.....	8,000	".....	
".....	5.23 ".....	130	140	".....	750	".....	
".....	2.77 ".....	130	140	".....	900	".....	
".....	68 ".....	130	140	".....	20,000	".....	
".....	5.1 ".....	130	140	Ally road.....	750	".....	
					\$71,150		

WARD THREE, VOLUME TEN.

Zion Episcopal Church.....	100 x 435	170	85	Broadway.....	\$7,000	Church.....	Chap. 908, Laws of 1895.
".....	100 x 497	170	108	".....		".....	
Union Church.....	934 x 431	170	110	Little Neck road.....	2,500	Cemetery.....	
Colored Cemetery.....	50 x 100	180	30	Broadway.....	300	Public School.....	
The City of New York.....	200 x 204	170	20	Little Neck road.....	4,000	Parsonage.....	
Zion Episcopal Church.....	185 x 231	170	13	Broadway.....	1,500		
					\$15,300		

WARD FOUR, VOLUME ONE.

NAME OF OWNER OR OCCUPANT.	DESCRIPTION OF PROPERTY.				VALUATION.	FOR WHAT PURPOSE USED, REASON FOR EXEMPTION.	GENERAL AND SPECIAL LAWS.
	Size of Lot.	Block or Page No.	Lot or Ward No.	Street or Avenue.			
The City of New York.....	215 x 877	Plot 1..	2	Jamaica.....	\$10,000	Truants' Home.....	Chap. 908, Laws of 1895.
".....	100 x 175	Block 29..	1	Union.....	12,000	Public School.....	
".....	Irregular.....	Page 4..	1	Interior.....	3,000	Public Park.....	
".....	100 x 100	Block 4..	69	Elm.....	5,000	Public School.....	
Shaw Avenue M. E. Church.....	147 x 100	" 23..	414	Shaw.....	9,000	Church.....	
The City of New York.....	25 x 100	" 13..	347	Snediker.....	1,500	Fire Department.....	
".....	25 x 100	" 30..	117	First.....	3,000	Public School.....	
Union Course Baptist Church.....	100 x 100	" 31..	70	Shaw.....	1,500	Church.....	
The City of New York.....	175 x 200	" 35..	4	Johnson.....	15,000	Public School.....	
".....	150 x 101	" 35..	95	Elm.....	3,000	".....	
".....	35 x 100	Page 32..	55	Atlantic.....	800	Fire Department.....	
".....	800 x 185	Block 9..	78	Johnson.....	8,000	Public School.....	
".....	100 x 98.5	" 9..	606	".....	5,000	Police Department.....	
".....	50 x 110	" 11..	410	Spruce.....	2,000	Fire Department.....	
".....	50 x 100	" 4..	91	Poplar.....	1,000	".....	
".....	93-99 x 100	Page 17..	256	Sherman.....	3,000	Public School.....	
German Lutheran Evangelical Independent Church.....	75 x 100	" 30..	404	Greenwood.....	4,000	Church.....	
Cypress Hills Cemetery.....	".....	" 2..	1	Interior.....	1,000	Cemetery.....	
Richmond Hill Christian Association.....	50.9 x 130	Block 1..	23	Park.....	2,300	Church.....	
Church of the Resurrection.....	75 x 100	" 24..	2	Market.....	2,000	Parsonage.....	
".....	75 x 200	" 14..	2	".....	5,000	Church.....	
State of New York.....	95 x 54	Page 17..	150	Hillside.....	100	Vacant.....	
Joseph Ernst.....	50 x 100	Block 3..	1	Shaw.....	450	Property of clergyman.....	Chap. 347, Laws of 1897.
Emily A. Gopill.....	75 x 100	" 22..	483	Slath.....	3,500	Home of pensioner, partial exemption.....	
Moses Allen.....	60 x 100	" 31..	388	Johnson.....	9,000	".....	
Episcopal Church (H. B. Bryan).....	100 x 100	" 37..	572	Willard.....	2,000	Church.....	Chap. 908, Laws of 1895.
James Hook & Ladder Co.....	25 x 161	" 33..	8	Plank road.....	2,000	Fire Department.....	
City of New York.....	200 x 306	Plot 30..	181	Stroothoff.....	20,000	Public School.....	
Rev. T. F. Clark.....	100 x 150	" 28..	614	Johnson.....	1,500	Property of clergyman.....	
Rev. Wm. G. Jones.....	100 x 100	" 6..	8	Beach.....	1,500	".....	
Rev. Edw. K. Cressey.....	25 x 100	" 13..	19	Wyckoff.....	1,500	".....	
					\$121,850		

WARD FOUR, VOLUME TWO.

NAME OF OWNER OR OCCUPANT.	DESCRIPTION OF PROPERTY.				VALUATION.	FOR WHAT PURPOSE USED, REASON FOR EXEMPTION.	GENERAL AND SPECIAL LAWS.
	Size of Lot.	Block No.	Lot or Ward No.	Street or Avenue.			
The City of New York.....	Irregular.....	C	29	Rockaway road.....	\$20,000	Public School.....	Chap. 908, Laws of 1895.
St. Elizabeth's Roman Catholic Church.....	100 x 100	M	1	Atlantic.....	2,000	Church.....	
Num of the Order of St. Dominick.....	150 x 100	M	13	Third.....	3,000	Home.....	
The City of New York.....	100 x 200	58	99	Broadway.....	18,000	Public School.....	
Christ German Evangelical Lutheran Church.....	41 x 100	57	10	Ferry.....	200	Church shed.....	
Christ German Evangelical Lutheran Church.....	100 x 78	57	70	Broadway.....	3,000	Church and parsonage.....	
French Evangelical Church.....	50 x 119.4	87	15 1/2	University.....	2,000	Church.....	
German Emanuel Congregation.....	50 x 100	98	45	Bigelow.....	2,000	".....	
The City of New York.....	100 x 200	15	5	Clinton.....	20,000	Public School.....	
First Congregational Church.....	175 x 200	20	6	Walker.....	3,000	Church.....	
Omne Park Methodist Episcopal Church.....	125 x 100	54	56	Belmont.....	2,000	".....	
Epiphany Church of the Cathedral of the Incarnation.....	100 x 100	36	1450	".....	2,000	".....	
Epiphany Church of the Cathedral of the Incarnation.....	100 x 100	36	1321	".....	800	Parish House.....	
The City of New York.....	80 x 177.4	73	573	Linden.....	5,000	Public School.....	
St. Benedict-Joseph Roman Catholic Church.....	140 x 185	17	466	Johnson.....	4,000	Church.....	
First Methodist Church.....	93 x 140	34	948	Beaufort.....	5,000	".....	
St. Benedict-Joseph Roman Catholic Church.....	80 x 93	17	471	Johnson.....	2,000	Parsonage, partial exemption.....	
Rev. Charles E. McDonnell.....	100 x 100	M	1	Fourth.....	2,000	".....	
E. Brown.....	50 x 100	M	14	".....	500	Home of pensioner, partial exemption.....	Chap. 347, Laws of 1897.
Rev. L. C. Lockwood.....	116 x 120	93	19	Oakley.....	1,500	Property of clergyman, partial exemption.....	Chap. 908, Laws of 1895.
American Hook and Ladder Co.....	50 x 100	33	175	Ocean.....	1,500	Fire Department.....	Chap. 163, Laws of 1891.
J. E. Quackenbush.....	50 x 100	33	250	Oakley.....	4,000	Home of pensioner, partial exemption.....	Chap. 347, Laws of 1897.
John Mee.....	22.8 x 101.5	37	309	Ocean.....	600	Home of pensioner.....	
Quone Park M. E. Church.....	40 x 70	61	40	Hatch.....	2,000	Parsonage.....	Chap. 908, Laws of 1895.
Mrs. J. M. Hart.....	50 x 100	44	1311	Union.....	300	Home of pensioner, partial exemption.....	Chap. 347, Laws of 1897.
William J. Ray.....	125 x 100	41	1417	McCormick.....	3,300	Home of pensioner.....	
The City of New York.....	100 x 900	44	9	Washington.....	5,000	Public School.....	Chap. 908, Laws of 1895.
Emmanuel Church.....	100 x 100	33	37	Curtis.....	8,000	".....	
First Methodist Episcopal Church.....	40 x 98	33	998	Bigelow.....	2,000	Parsonage.....	
Episcopal Church (H. B. Bryan).....	40 x 118	37	1126	Johnson.....	2,000	".....	
Denial Halloran.....	50 x 100	Page 13	80	Lefferts.....	500	Church.....	
Rev. William James.....	Irregular.....	32	1	Myrtle.....	400	Property of a clergyman.....	
James Kites.....	20 x 91	1	103	University.....	1,500	".....	
Woodhaven First Presbyterian Church.....	100 x 100	19	1	Briggs.....	375	Home of a pensioner.....	Chap. 347, Laws of 1897.
				Broadway.....	2,000	Church.....	Chap. 908, Laws of 1895.
					\$135,275		

WARD FOUR, VOLUME THREE.

The City of New York.....	100 x 100	29	530	Beaufort.....	\$5,000	Public School.....	Chap. 908, Laws of 1895.
First Congregational Church of Dutton.....	75 x 100	10	194	Van Wyck.....	1,300	Church.....	
Episcopal Church.....	50 x 100	16	171	".....	1,300	".....	
Cathedral Mission.....	50 x 100	16	173	".....	400	".....	
The City of New York.....	215 x 913	Plot 28..	198	Old South road.....	4,000	Public School.....	

NAME OF OWNER OR OCCUPANT.	DESCRIPTION OF PROPERTY.				VALUATION.	FOR WHAT PURPOSE USED. REASON FOR EXEMPTION.	GENERAL AND SPECIAL LAWS.
	Size of Lot.	Block No.	Lot or Ward No.	Street or Avenue.			
Methodist Protestant Church.....	100 x 150	Block 6.	1	Church.....	\$1,000	Church.....	Chap. 908, Laws of 1896.
Union Bethel Sunday School.....	80 x 120	Plot 29.	74	Haw Tree creek.....	500	Sunday School.....	" " "
Jamaica South Union Chapel.....	80 x 100	" 29.	100	Three Mile Mill.....	1,500	Church.....	" " "
Jamaica Cemetery.....	334 x 150	" 29.	93	Liberty.....	6,000	Cemetery.....	" " "
The State of New York.....	85 x 100	Block 7.	9	Union.....	50	Vacant.....	" " "
The City of New York.....	200 x 100	Plot 40.	103	Three Mile Mill road.....	3,000	Public School.....	" " "
".....	53.50 acres.....	" 47.	1	Conduit.....	1,800	Conduit Line.....	" " "
".....	71.65 acres.....	" 49.	1	Rockaway Turn.....	3,000	Pumping Station.....	" " "
".....	350 x 150	" 50.	23	Conduit and Old South road.....	5,000	Public School.....	" " "
					\$31,430		

WARD FOUR, VOLUME FOUR.

Maple Grove Cemetery.....	54 acres.....	Plot 3	11	Newtown road.....	\$15,000	Cemetery.....	Chap. 908, Laws of 1896.
The State of New York.....	5.23 acres.....	" 9	434	Highland.....	20,000	Normal School.....	" " "
The City of New York.....	200 x 150	" 10	34	Fulton.....	30,000	King's Park.....	" " "
Grace Episcopal Church.....	25.2 x 120	" 10	13	".....	700	Cemetery.....	" " "
The City of New York.....	85 x 100	" 10	36	St. John.....	1,000	Fire Department.....	" " "
First Baptist Church.....	70 x 150	" 10	63	Grove.....	3,000	Church.....	" " "
Grace Episcopal Church.....	193 x 150	" 10	3	Fulton.....	20,000	Public School.....	" " "
The City of New York.....	190 x 100	" 11	23	Hillside.....	25,000	".....	" " "
First Reformed Dutch Church of Jamaica.....	30 x 120	Block 2	93	Union.....	2,000	Church.....	" " "
St. Paul's German Evangelical Church.....	105 x 150.9	" 3	44	Herriman.....	5,000	".....	" " "
St. Paul's German Evangelical Church.....	58 x 95	" 3	47	Hillside avenue.....	5,000	Parsonage.....	" " "
St. Paul's German Evangelical Church.....	74 x 120	" 3	204	Finishing.....	5,000	Convent.....	" " "
St. Paul's German Evangelical Church.....	50 x 45	" 3	244	".....	500	Church.....	" " "
The City of New York.....	194.42 x 141.7	" 3	2	Fulton.....	25,000	Public Office.....	" " "
First Presbyterian Church.....	25 x 125	Plot 19	1	".....	20,000	Church.....	" " "
First Presbyterian Church.....	65 x 100	" 19	14	Clinton.....	1,000	Sunday School.....	" " "
The City of New York.....	200 x 150	" 24	330	Humboldt.....	1,000	Public School.....	" " "
".....	85 x 100	" 24	557	Bandman.....	1,500	Fire Department.....	" " "
Maple Grove Cemetery.....	11 acres.....	" 24	13	Newtown road.....	1,500	Cemetery.....	" " "
Henry Zimmer.....	40 x 125	" 24	142	Shelton.....	1,500	Property of clergyman, partial exemption.....	" " "
The City of New York.....	25 x 60	Block 4	4	Union.....	1,500	Fire Department.....	" " "
St. Mary's Church.....	180 x 120	" 5	97	Flushing.....	4,000	Church.....	" " "
First Presbyterian Church.....	75 x 120	Plot 12	12	Clinton.....	2,000	Parsonage.....	" " "
Grace Episcopal Church.....	87 x 120	" 12	107	".....	2,000	Parsonage, partial exemption.....	" " "
Wm. H. Hall.....	75 x 93	" 16	185	Madison.....	200	Home of pensioner, partial exemption.....	Chap. 347, Laws of 1897.
First Reformed Dutch Church of Jamaica.....	100 x 150	Block 2	7	Fulton.....	2,000	Parsonage.....	Chap. 908, Laws of 1896.
The City of New York.....	50 x 35	" 4	204	Union avenue.....	1,500	Fire Department.....	" " "
".....	85 x 100.9	Plot 7	84	Herriman.....	1,000	".....	" " "
".....	25 x 100	" 13	91	Orchard.....	1,500	".....	" " "
First Presbyterian Friends.....	100 x 120	" 17	130	Fulton.....	2,000	Church.....	" " "
Geminate Church.....	80 x 150	" 28	34	".....	800	Sewer Line.....	" " "
The City of New York.....	80 x 150	" 28	34	".....	800	".....	" " "
					\$27,000		

WARD FOUR, VOLUME FIVE.

First Reformed Dutch Church of Jamaica.....	144 x 120	" 2	42	Fulton.....	\$25,000	Church.....	Chap. 908, Laws of 1896.
St. Monica's Church.....	50 x 90	" 3	95	Prospect.....	2,000	".....	" " "
".....	200 x 150	" 3	100	".....	3,000	Cemetery.....	" " "
Prospect Cemetery Association.....	120 x 120	" 4	5	".....	6,000	".....	" " "
St. Monica's Orphan House.....	400 x 221	" 4	8	Church.....	5,000	Orphan Asylum.....	" " "
The City of New York.....	128 x 170.9	Plot 27	140	South.....	7,000	Public School.....	" " "
".....	75.5 x 128.8	" 27	18	Fulton.....	30,000	Cossey Clerk's Office.....	" " "
African Methodist Episcopal Church.....	50 x 80	" 4	33	Washington.....	1,500	Church.....	" " "
First Methodist Episcopal Church.....	75.25 x 124	" 5	61	Fulton.....	12,000	".....	" " "
Jamaica Hospital.....	195 x 115	" 8	212	New York.....	5,500	Hospital.....	" " "
The City of New York.....	150 x 201.34	" 1	9	Brenton.....	12,000	Public School.....	" " "
Shiloh Baptist Church.....	50 x 100	" 5	474	Douglas.....	600	Church.....	" " "
St. Monica's Church.....	75 x 84	" 3	12	Washington.....	3,000	Parsonage, partial exemption.....	" " "
First Methodist Episcopal Church.....	50 x 100	" 3	614	Fulton.....	2,000	".....	" " "
William G. Fox.....	58 x 124	" 3	634	Pontina.....	1,244	Home of pensioner, partial exemption.....	Chap. 347, Laws of 1897.
Daniel Helveras.....	128 x 100	Plot 30	89	South.....	1,100	Property of clergyman, partial exemption.....	Chap. 908, Laws of 1896.
Fred. Scherwin.....	51 x 118	" 30	15	Merrick.....	1,500	Property of clergyman, partial exemption.....	" " "
Joseph Heid.....	85 x 177	" 30	64	Highview avenue.....	500	Home of a pensioner.....	Chap. 347, Laws of 1897.
					\$17,944		

WARD FOUR, VOLUME SIX.

NAME OF OWNER OR OCCUPANT.	DESCRIPTION OF PROPERTY.				VALUATION.	FOR WHAT PURPOSE USED. REASON FOR EXEMPTION.	GENERAL AND SPECIAL LAWS.
	Size of Lot.	Block No.	Lot or Ward No.	Street or Avenue.			
Reformed Church.....	110 x 120	Map, page 13	54	Rocky Hill road.....	\$4,000	Church.....	Chap. 908, Laws of 1896.
The City of New York.....	200 x 150	" 15	1	Palatka avenue.....	20,000	Public School.....	" " "
Reformed Church of Jamaica.....	113 x 165	" 15	A	Hollis avenue.....	3,000	Church.....	" " "
St. Gabriel's Church.....	Irregular.....	" 15	134	Woodhull avenue.....	4,000	".....	" " "
St. Joseph's Episcopal Church.....	71 x 277	" 15	150	Franklin avenue.....	3,500	".....	" " "
The City of New York.....	71 x 277	Map 30, Block 1	168	Carry avenue.....	1,500	Fire Department.....	" " "
St. Ann's and Joachim's Roman Catholic Church.....	490 x 371	" 31, 32	45	Old Country road.....	20,000	Church.....	" " "
Brooklyn Water Works.....	490 x 600	Map, page 34	145	Merrick road.....	1,000	Water Works.....	" " "
Independent Order of Odd Fellows.....	156 acres.....	" 30	40	South street.....	8,000	Charitable House.....	" " "
The City of New York.....	5.6 acres.....	" 40	1	Old Country road.....	10,000	Public School.....	" " "
".....	150 x 312	" 40	180	".....	500	Cemetery.....	" " "
St. Gabriel's Church.....	175 x 115.4	" 48	340	Woodhull avenue.....	2,000	Parsonage, partial exemption.....	" " "
St. Ann's and Joachim's Roman Catholic Church.....	50 x 120	Map 31, Block 3	464	Old Country road.....	9,000	".....	" " "
Reformed Church.....	50 x 100	Map, page 32	24	Creed avenue.....	2,000	".....	" " "
".....	207.43 x 231.1	" 32	2	Jericho turnpike.....	5,000	Church.....	" " "
St. Joseph's Episcopal Church.....	50 x 100	" 30	1004	Franklin avenue.....	2,000	Rectory.....	" " "
Halle M. E. Church.....	100 x 150	" 17	107	Mumetka avenue.....	2,400	Church.....	" " "
					\$121,200		

WARD FOUR, VOLUME SEVEN.

The City of New York.....	9,030 x 1,499	Map, page 4	1	Rockaway turnpike.....	\$15,000	Water Works.....	Chap. 908, Laws of 1896.
".....	231 x 170	" 6	114	Merrick road.....	50	".....	" " "
".....	134 x 271	" 9	36	Everett avenue.....	9,000	Public School.....	" " "
".....	1 acre.....	" 13	173	Highview avenue.....	10,000	".....	" " "
Methodist Episcopal Church.....	100 x 120	" 13	480	Formers avenue.....	3,000	Church.....	" " "
The City of New York.....	900 x 120	" 14	30	Springfield road.....	11,000	Water Works.....	" " "
".....	6 1/2 acres.....	" 16	85	Cherry avenue.....	3,000	".....	" " "
".....	4 acres.....	" 16	190	".....	600	".....	" " "
First Presbyterian Church.....	20 1/2 acres.....	" 17	13	Old Foster's Meadow road.....	3,000	Church.....	" " "
".....	308 x 143	" 20	7A	Springfield road.....	2,500	".....	" " "
The City of New York.....	474 x 95	" 26	1	".....	2,500	".....	" " "
".....	1,187 x 120	" 33	15	Long Island Railroad.....	150	Water Works.....	" " "
".....	1,187 x 120	" 33	90	Conduit.....	1,000	".....	" " "
".....	1,187 x 120	" 35	45	Long Island Railroad.....	100	".....	" " "
Methodist Episcopal Church.....	50 x 100	" 35	2	Forster Meadow road.....	20,000	Parsonage, partial exemption.....	" " "
Presbyterian Church.....	75 x 100	" 38	4A	Springfield road.....	2,000	".....	" " "
Church of The Advanced Mission.....	50 x 120	" 38	54	New York avenue.....	2,000	Church.....	" " "
The City of New York.....	Food.....	" 30	2	Foster Meadow road.....	4,500	Water Works.....	" " "
					\$50,800		

WARD FOUR, VOLUME EIGHT.

The City of New York.....	225 x 312.6	Map, page 17	1	Meadow land.....	\$10	Water Works.....	
The State of New York.....	50.20 x 195.40	" 9	5 1/2	".....	20	Vacant.....	
".....	1.814 acres.....	" 9	5 1/2	".....	20	".....	
".....	7.00	" 9	5 1/2	".....	20	".....	
".....	1.377	" 9	7	".....	20	".....	
					\$40		

WARD FIVE, VOLUME ONE.

NAME OF OWNER OR OCCUPANT.	DESCRIPTION OF PROPERTY.				VALUATION.	FOR WHAT PURPOSE USED. REASON FOR EXEMPTION.	GENERAL AND SPECIAL LAWS.
	Size of Lot.	Block No.	Lot or Ward No.	Street or Avenue.			
Slaves of Mercy	100 x 100	3	1	Triton avenue	\$6,000	Asylum	Chap. 908, Laws of 1896.
Catholic Orphan Asylum	300 x 300	30	1	"	13,000	"	"
Hebrew Orphan Asylum	300 x 300	30	1	"	13,000	"	"
"	30 x 100	31	47	"	15,000	Public School	"
The City of New York	300 x 100	31	30	"	10,000	Sanitarium	"
St. George's Church	300 x 100	31	1	"	10,000	Public School	"
The City of New York	95 x 104.98	30	45	Boulevard	30,000	Public School	"
"	304 x 130	30	40	"	700	Home of pensioner, partial exemption	Chap. 347, Laws of 1897.
Mary Farrell	50 x 100	40	03	Levin place	7,000	Public School	Chap. 908, Laws of 1896.
The City of New York	132 x 342.7	44	1	Boulevard	1,700	Fire Department	"
"	23 x 100	45	78	Grove avenue	5,600	Church	"
St. Rose of Lima Roman Catholic Church	75 x 118	30	27	Fairview avenue	3,000	Parsonage	"
St. Rose of Lima Roman Catholic Church	50 x 118	30	30	"	3,000	Church	"
St. Rose of Lima Roman Catholic Church	25 x 118	30	32	"	3,000	Home of pensioner, partial exemption	Chap. 347, Laws of 1897.
Temple of Israel	50 x 118	31	15	"	1,500	Public School	Chap. 908, Laws of 1897.
Mrs. Wheelwright	50.5 x 118	37	30	Boulevard	4,000	Church	"
The City of New York	71 x 100	60	80 and 82	Porter avenue	37,500	Asylum	"
Union Church	71 x 125	32	20	Ocean avenue	30,000	School	"
"	77 x 60	40	30	"	20,000	Home of pensioner	Chap. 347, Laws of 1897.
Mission of the Immaculate Conception	650.33 x 660	40	30A	"	700	Fire Department	Chap. 908, Laws of 1897.
"	650.33 x 661	40	30	"	2,000	Church	"
"	650.33 x 1	40	30A	"	5,000	"	"
The City of New York	175 x 300	Arverne 16	1	Clarence avenue	20,000	School	"
Valentine Seaman	101 x 100	48	0	Eldert avenue	700	Home of pensioner	Chap. 347, Laws of 1897.
The City of New York	95 x 65	45	75	Bayview avenue	1,000	Fire Department	Chap. 908, Laws of 1897.
"	95 x 65	45	80	Boulevard	2,000	Church	"
First Presbyterian Church	101.6 x 130	35	34 and 36	"	5,000	"	"
					\$206,050		

WARD FIVE, VOLUME TWO.

NAME OF OWNER OR OCCUPANT.	DESCRIPTION OF PROPERTY.				VALUATION.	FOR WHAT PURPOSE USED. REASON FOR EXEMPTION.	GENERAL AND SPECIAL LAWS.
	Size of Lot.	Block No.	Lot or Ward No.	Street or Avenue.			
St. John's P. E. Church	80.35 x 354	18	80	Meat avenue	\$13,000	Church	Chap. 908, Laws of 1896.
The City of New York	88.88 x 397.86	18	30	Central avenue	10,000	Town Hall	"
"	108.73 x 308.71	18	86	State street	50,000	Public School	"
"	6.0 x 1	30	33	Leland avenue	5,000	Sewer Department	"
First Presbyterian Church	175 x 144.31	31	1	Central avenue	7,000	Church	"
"	50 x 141.31	31	31	"	3,000	Parsonage	"
"	50 x 100	32	42	John street	300	Sheds	"
St. Mary Star of the Sea Roman Catholic Church	90 x 100	36	9	Clark street	2,000	Parsonage	"
St. Mary Star of the Sea Roman Catholic Church	160 x 190.4	36	11	Central avenue	10,000	Church	"
St. Mary Star of the Sea Roman Catholic Church	284.8 x 1	38	41	"	15,000	Parochial School	"
					\$114,500		

BOROUGH OF RICHMOND.

WARD ONE.

NAME OF OWNER OR OCCUPANT.	DESCRIPTION OF PROPERTY.					VALUATION.	FOR WHAT PURPOSE USED. REASON FOR EXEMPTION.	GENERAL AND SPECIAL LAWS.
	Size of Lot.	Block No.	Lot or Ward No.	District	Plot.			
United States Government	Irregular	4	81	1	1	\$95,000	Light-house Department	Chap. 908, Laws of 1896.
The City of New York	25 x 100	0	27	1	3	50,000	Vacant	"
"	150 x 100	0	28	1	3	60,000	Public School	"
"	100 x 344.8	3	40	1	3	75,000	"	"
"	130.6 x 317	3	42	1	3	20,000	"	"
"	300 x 300	7	28	0	3	15,300	"	"
"	146.1 x 375	11	3	0	7	1,000	Vacant	"
"	315 x 375	7	1	5	14	25,000	Court-house	"
"	185 x 175	8	18A	3	5	1,500	Crematory	"
"	120 x 100	4	15	2	7	55,000	College	"
Staten Island Academy	184 x 107	11	38	1	3	25,000	Church	"
Brighton Heights Church	136.4 x 97.7	12	98	1	3	3,700	"	"
Norwegian Church	25 x 100	7	109	1	4	10,300	"	"
Jewish Congregation Bral Jethuron	50 x 33.7	14	80	1	4	41,000	"	"
St. Peter's Church	174 x 170	0	19	1	5	24,000	"	"
First Baptist Church	305 x 169	11	11	1	6	2,700	Fire Department	Chap. 163, Laws of 1891.
New Brighton Baptist Church	25.1 x 100.4	1A	71	1	7	4,000	Sunday School	Chap. 908, Laws of 1896.
Alert Hose Company	23 x 34	3	26	1	7	16,000	Church	"
Union Sunday School	42.8 x 65.6	3	1	2	7	5,000	Parochial School	"
Christ Church	139 x 116	0	1	0	1	11,400	Hospital	"
"	50 x 300	6	27	0	3	80,000	"	"
Church of the Redeemer	118.2 x 130	4	3	0	3	6,000	Charity	"
S. R. Smith's Infirmary	291.3 x 300	5	1	2	6	2,000	Fire Department	Chap. 163, Laws of 1891.
Society for the Prevention of Cruelty to Children	180 x 304.5	0	41	2	6	3,000	Church	Chap. 908, Laws of 1896.
Monroe Engine Company	25 x 100	3	74	1	3	10,300	"	"
Swedish Mission Society	25 x 100	3	84	1	3	60,000	"	"
St. Mary's Church	150.6 x 191.10	3	1	3	3	81,000	Fire Department	Chap. 163, Laws of 1891.
St. Rose of Lima Church	180.6 x 269.7	7	9	3	3	8,000	Cemetery	Chap. 908, Laws of 1896.
Calvary Presbyterian Church	151.3 x 182.0	8A	10	3	3	38,700	Church and Parochial School	"
Catawba Engine	25 x 75	7	1	4	1	0,000	Church	"
Staten Island Cemetery	144.5 x 280	8	13	4	1	0,000	Fire Department	Chap. 163, Laws of 1891.
Fountain Cemetery	266.4 x 284.7	8	15	4	1	0,000	Cemetery	Chap. 908, Laws of 1896.
Association Church	137.6 x 847	0	133	4	1	0,000	Church	"
Trinity Methodist Episcopal Church	50.2 x 109.4	0	57	4	1	3,000	Fire Department	Chap. 163, Laws of 1891.
Madara Hook and Ladder Company	50 x 100	7	38	4	2	13,000	Parochial School	Chap. 908, Laws of 1896.
St. Rose of Lima Church School	127.2 x 234.5	11	1	4	3	1,800	Fire Department	Chap. 163, Laws of 1891.
St. Peter's Church	25 x 75.4	7	1A	4	3	3,000	Cemetery	Chap. 908, Laws of 1896.
Wyandotte Hook and Ladder Company	25 x 100	7	1	4	3	5,000	Church	"
St. Peter's Church Cemetery	880 x 440	11	1	3	7	5,000	Cemetery	"
Marine Cemetery	Irregular	1	3	5	10	4,800	Church	"
United Brethren Association	100 x 130	6	14B	5	14	3,000	Cemetery	"
Moravian Chapel	361.4 x 674	1	2	5	15	1,500	Church	"
St. Peter's Church Cemetery	165 x 175	0	73	6	14	5,300	Parsonage, partial exemption	Chap. 347, Laws of 1897.
African Church Cemetery	100 x 130	70	100B	0	5	4,000	"	"
Dreams' Memorial Chapel	41 x 118	0	9	1	1	2,000	"	"
Christ Church	41 x 170	11	12 1/2	1	5	2,000	"	"
St. Peter's Church	80 x 200	8	24	4	2	1,500	"	"
Ascension Church	80.5 x 110.3	11	38	4	4	1,500	"	"
Trinity Methodist Episcopal Church	50 x 104.3	1	310	1	4	900	Residence of a pensioner, partial exemption	Chap. 347, Laws of 1897.
Peter Esterbrook	25 x 100	3	38	2	4	400	"	"
Andrew Patterson	75 x 100	3	38	2	4	1,000	"	"
Frederick Rader	25 x 100	3	38	2	4	1,000	"	"
William Thompson	75 x 100	3	38	2	4	1,000	"	"
Catharine Lupton	75 x 100	3	38	2	4	1,000	"	"
Nicholas Hand	50 x 100	3	38	2	4	1,000	"	"
Stephen Kahl	50 x 100	3	38	2	4	1,000	"	"
Lafayette Hose Company No. 3	50 x 100	3	38	2	4	1,000	"	"
New York City	331 x 406.7	6	35	1	1	30,000	Property of a clergyman, partial exemption	Chap. 908, Laws of 1896.
Richmond Hook and Ladder Company	25 x 113	9	117	7	7	3,000	Fire Department	Chap. 908, Laws of 1896.
German English Evangelical Lutheran Church	51.9 x 100	4	1	4	3	1,000	Church	"
Cassatone Fire Patrol No. 1	25 x 100	4	1	4	3	1,000	Fire Department	"
St. Mary's Church Sunday School	Irregular	3	28	4	3	300	Sunday School	"
Annie Hagut	88.6 x 149	3	1	4	4	35,000	Residence of a pensioner	Chap. 347, Laws of 1897.
Western College	Irregular	34	1	5	3	400	College	Chap. 908, Laws of 1896.
Rev. James M. Byrnes	75 x 149.7	3	38	5	3	1,500	Property of a clergyman	"
Rev. William S. Long	50 x 75	36	40	6	11	900	"	"
Rev. W. W. Shaw	40 x 75	36	40	6	11	900	"	"
St. Mary's Church	75 x 191.10	3	38	1	3	2,000	Parsonage, partial exemption	"
						\$1,075,474		

WARD TWO.

NAME OF OWNER OR OCCUPANT.	DESCRIPTION OF PROPERTY.				VALUATION.	FOR WHAT PURPOSE USED. REASON FOR EXEMPTION.	GENERAL AND SPECIAL LAWS.
	Size of Lot.	Block and Plot No.	Lot or Ward No.	Street or Avenue.			
The United States Government.....	224 x 31	39	190	Inland.....	\$1,000	Light-house.....	Chap. 908, Laws of 1896.
State of New York.....	247 1/2 x 100	38	264	Centre street.....	5,000	Cemetery.....	"
The City of New York.....	145 x 100	4	859	Southwest corner Water and Bay streets.....	50,000	Court-house and Park.....	"
".....	101 x 100	4	885	Northwest corner Broad and Brook streets.....	75,000	Public School.....	"
".....	196 x 200	3	98	Southeast corner St. Paul's and Grant streets.....	45,000	".....	"
St. Paul's Methodist Episcopal Church.....	111 x 100	0	19	St. Paul's avenue.....	30,000	Church.....	"
States Island Dist. Kitchen.....	29 x 100	0	813	Southwest corner Van Duer and Grant streets.....	5,000	Restaurant.....	"
German Evangelical Church.....	70 x 100	8	1	Northwest corner St. Paul's and Beach streets.....	10,000	Church and Parochial School.....	"
Protection Engine Co. 7.....	25 x 100	8	541	Beach street.....	2,500	Fire Department.....	Chap. 163, Laws of 1891.
First Presbyterian Church.....	75 x 105	8	463	Corner McKee and Broadway streets.....	8,000	Sunday School.....	Chap. 908, Laws of 1896.
".....	93 x 105	4	209A	Corner McKee and Broadway streets.....	15,000	Church.....	"
African Methodist Episcopal Church.....	51 x 100	4	57	Riker street.....	800	".....	"
Enterprise Hook and Ladder Co. 1 Unionist Mutual Society.....	31 x 100	4	860	Canal street.....	5,000	Fire Department.....	Chap. 163, Laws of 1891.
Rescue Engine Co. 9.....	30 x 90	4	478	Bay street.....	400	Church.....	Chap. 908, Laws of 1896.
Church of the Immaculate Con- ception.....	25 x 75	4	453	Richmond road.....	2,000	Fire Department.....	Chap. 163, Laws of 1891.
Benjamin Brown House.....	150 x 100	5	340	Gordon street.....	5,000	Church.....	Chap. 908, Laws of 1896.
Marine Society of New York.....	25 x 100	5	340	McKee street.....	1,500	Fire Department.....	Chap. 163, Laws of 1891.
Mariners' Family Industrial Society United Brethren Association.....	6.73 acres.....	5	78A	Laurel street.....	4,000	Hospital.....	Chap. 908, Laws of 1896.
Church of Our Lady of Good Council.....	14.31 acres.....	5	78	Centre street.....	10,000	Home.....	"
Robinson House.....	14.31 acres.....	5	77B	Bay street.....	25,000	Church.....	"
Kingday Methodist Episcopal Church.....	18 x 112	7	257	Osgood street.....	3,500	".....	"
Silver Mount Cemetery.....	22 x 100	7	358	Richmond turnpike.....	18,000	Fire Department.....	Chap. 163, Laws of 1891.
St. Simon's Protestant Episcopal Church.....	25 x 100	8	87A	Richmond road.....	1,000	".....	"
St. Simon's Protestant Episcopal Church.....	1348 x 100	12	3	Cebra avenue.....	6,000	Church.....	Chap. 908, Laws of 1896.
Woodlawn Cemetery.....	125 x 100	18	36	Richmond turnpike.....	5,000	Cemetery.....	"
Nursery and Child's Hospital.....	Irregular.....	23	41	Clove road.....	4,000	Church.....	"
Fairview Cemetery.....	Irregular.....	23	41	Richmond turnpike.....	2,000	Cemetery.....	"
United Brethren Church.....	Irregular.....	23	41	Manor road.....	45,000	Hospital.....	"
Relief Hose Company No. 1.....	Irregular.....	23	41	Richmond turnpike.....	5,000	Cemetery.....	"
German Evangelical Church.....	117 x 100	31	310	Richmond road.....	100,000	Church and Cemetery.....	"
First Presbyterian Church.....	117 x 100	31	310	Thompson.....	1,000	Fire Department.....	Chap. 163, Laws of 1891.
Kingday M. E. Church.....	10 x 100	4	2A	100 Beach.....	2,000	Parsonage, partial exemption.....	Chap. 908, Laws of 1896.
Church of the Immaculate Con- ception.....	10 x 100	4	205	Brooklyn street.....	9,000	".....	"
United Brethren Association.....	15 x 106.7	8	87	Cebra avenue.....	8,000	".....	"
St. Paul's Protestant Episcopal Memorial Church.....	150 x 100	5	358	Targe.....	2,000	".....	"
St. Simon's P. E. Church.....	275 x 100	19	74	Four Corner road.....	2,000	".....	"
The City of New York.....	60 x 100	8	19A	St. Paul's.....	2,000	".....	"
Western Hose Company, No. 17.....	58 x 35	10	37	Oak street.....	2,000	Parsonage.....	"
Neptune Engine Company, No. 1.....	113 x 100	7	335	Osgood avenue.....	2,500	Public School.....	"
Niagara Engine Company, No. 5.....	95 x 105	7	339	Brooklyn street.....	2,000	Fire Department.....	"
United Brethren Association.....	27.5 x 104	3	94	Sarah Ann street.....	800	".....	"
".....	26.7 x 90	3	113	Richmond turnpike.....	4,500	Parsonage.....	"
".....	21.4 x 112	10	19	".....	2,000	".....	"
					\$504,900		

WARD THREE.

NAME OF OWNER OR OCCUPANT.	DESCRIPTION OF PROPERTY.				VALUATION.	FOR WHAT PURPOSE USED. REASON FOR EXEMPTION.	GENERAL AND SPECIAL LAWS.
	Size of Lot.	Block and Plot No.	Lot or Ward No.	Street or Avenue.			
St. Philip's Church.....	30 x 174	Block 46	A	Elm street.....	\$4,700	Church.....	Chap. 908, Laws of 1896.
Episcopal Church of Our Father.....	30 x 158	" 37	435	Central avenue.....	2,500	".....	"
Mariners' Harbor Baptist Church.....	50 x 128	" 99	A	Union avenue.....	1,800	".....	"
Scandinavian Lutheran Church.....	31 x 105	" 99C	1220	Nicholas avenue.....	2,100	".....	"
Mariner's Harbor Reformed Church.....	145 x 50	" 105	89	Richmond terrace.....	3,000	".....	"
Summerfield Methodist Episcopal Church.....	34 x 150	" 111	2	Lockman avenue.....	300	".....	"
Summerfield Methodist Episcopal Church.....	132 x 101	" 111	89	Harbor road.....	5,400	".....	"
St. Mary's Church.....	805 x 100	" 102	41	Prospect street.....	1,200	Cemetery.....	"
Park Baptist Church.....	60 x 105	" 10	200	Broadway.....	8,500	Church.....	"
Travlers, Band of Hope.....	71 x 127	" 104	705	Harbor road.....	1,500	".....	"
Granville Union Baptist Church.....	715 x 225	Plot 3	18A	Willowbrook road.....	2,000	".....	"
Springville Cemetery.....	8 acres.....	" 13	6	Richmond avenue.....	330	Cemetery.....	"
Asbury Methodist Episcopal Church.....	1.8 acres.....	" 13	7	".....	4,500	Church.....	"
Travellers Methodist Episcopal Church.....	108 x 175	" 148	15	Richmond turnpike.....	2,400	".....	"
Lutheran Church.....	75 x 74	" 25	50	".....	500	".....	"
St. Andrew's Church.....	150 x 300	" 34	120	Richmond Hill road.....	15,000	".....	"
Hillside Cemetery.....	150 x 370	Block 194	1	Richmond road.....	750	Cemetery.....	"
(Unknown) Cemetery.....	78 x 280	" 202	318	Merrill avenue.....	400	".....	"
Bloomfield Methodist Episcopal Church.....	100 x 100	" 210	31	Chelsea road.....	1,800	Church.....	"
Baron Hirsch Cemetery Co.....	1.22 acres.....	Plot 4	10A	Richmond avenue.....	1,000	Cemetery.....	"
".....	104 x 448	" 4	11A	".....	300	".....	"
".....	3 acres.....	" 4	11A	".....	1,000	".....	"
".....	208 x 448	" 4	11J	".....	600	".....	"
".....	4.7 acres.....	Block 194	50	Lik avenue.....	750	".....	"
".....	250 x 275	" 198	80	".....	500	".....	"
".....	2.29 acres.....	" 198	111	Richmond avenue.....	1,600	".....	"
".....	84 x 364	" 198	134	".....	475	".....	"
".....	15.56 acres.....	" 198	145	".....	2,500	".....	"
".....	15.56 acres.....	" 198	152	".....	2,500	".....	"
The City of New York.....	15.4 acres.....	Plot 25	18A	".....	300	Vacant.....	"
Washington Engine Company No. 1 The City of New York.....	80 x 95	Block 104	1	Helberton avenue.....	25,000	Public park.....	"
Aqueduct Hook and Ladder Company.....	200 x 127	" 14	287	Avenue B.....	1,800	Fire Department.....	Chap. 163, Laws of 1891.
Active Hose Company No. 7.....	30 x 100	" 97	437	Helberton and Vreeland avenues.....	47,700	Public School.....	Chap. 908, Laws of 1896.
Steady Stream Hose Company.....	25 x 100	" 109B	654	Central avenue.....	3,000	Fire Department.....	Chap. 163, Laws of 1891.
The City of New York.....	805 x 135	" 108	99	Burr avenue.....	3,000	".....	"
Port Richmond Engine Company No. 1.....	100 x 250	" 160	25	Simmons avenue.....	2,100	Public School.....	Chap. 908, Laws of 1896.
Granite Hook and Ladder Com- pany.....	27 x 150	" 50	735	Andros avenue.....	37,500	".....	"
The City of New York.....	30 x 100	Plot 3	21	Sherman street.....	20,000	".....	"
".....	51 x 208	" 3	23	Richmond avenue.....	1,150	Fire Department.....	Chap. 163, Laws of 1891.
".....	27.27 acres.....	" 3	23	Port Richmond road.....	1,000	".....	"
".....	24.98 acres.....	" 3	23	Seneca road.....	6,500	Public School.....	Chap. 908, Laws of 1896.
Oceanic Hook and Ladder Co.....	50 x 100	" 15	21	Manor road.....	4,000	Poor House.....	"
The City of New York.....	100 x 200	" 16	21	Richmond avenue.....	10,000	Public School.....	"
".....	100 x 200	" 16	21	Chelsea road.....	700	Fire Department.....	Chap. 163, Laws of 1891.
".....	100 x 200	" 16	21	Poor House creek.....	250	Poor House.....	Chap. 908, Laws of 1896.
".....	100 x 200	" 16	21	Outlet.....	10,000	Public School.....	"
".....	100 x 200	" 16	21	Richmond Hill road.....	5,000	".....	"
".....	100 x 200	" 16	21	Washington avenue.....	5,000	".....	"
Swedish Lutheran Church.....	65 x 111	" 18	327B	Washington road.....	6,000	".....	"
German Lutheran School.....	60 x 85	" 21	711	Avenue B.....	5,500	Church.....	"
St. John's Evangelical Lutheran Church.....	106 x 244	" 29	A	Catharine street.....	1,350	Parochial School.....	"
Grace Methodist Episcopal Church.....	75 x 114	" 31	77A	Jewett avenue and Catharine street.....	4,100	Church and Cemetery.....	"
St. Mary's Roman Catholic Church.....	50 x 101	" 39	108	Helberton avenue.....	11,500	Church.....	"
Port Richmond Reformed Church.....	80 x 100	" 39	A	Shore avenue.....	1,000	".....	"
Summerfield Methodist Episcopal Church.....	262 x 100	" 44	B	Richmond terrace.....	18,600	".....	"
Port Richmond Reformed Church.....	36 x 123	" 111	28	Richmond avenue.....	22,500	".....	"
Port Richmond Reformed Church.....	75 x 100	" 44	28	Harbor road.....	2,000	Parsonage.....	"
Port Richmond Reformed Church.....	75 x 100	" 44	28	Richmond avenue.....	2,500	Church.....	"

NAME OF OWNER OR OCCUPANT.	DESCRIPTION OF PROPERTY.				VALUATION.	FOR WHAT PURPOSE USED. REASON FOR EXEMPTION.	GENERAL AND SPECIAL LAWS.
	Size of Lot.	Block and Plot No.	Lot or Ward No.	Street or Avenue.			
Baron Hirsch Cemetery Co.	3-46 acres.	Block 199	1				
"	3-46 acres.	" 199	20				
"	4-58 acres.	" 199	21				
"	3-3 acres.	" 199	22				
"	3-3 acres.	" 199	23				
"	3-3 acres.	" 199	24				
"	3-3 acres.	" 199	25				
"	3-3 acres.	" 199	26				
"	3-3 acres.	" 199	27				
"	3-3 acres.	" 199	28				
"	3-3 acres.	" 199	29				
"	3-3 acres.	" 199	30				
Park Baptist Church	50 x 105	" 10	308		2,000	Parsonage, partial exemption.	"
St. Mary's Roman Catholic Church	56 x 130	" 39	399	Richmond terrace.	2,000	"	"
First Richmond Reformed Church	164 x 180	" 44	494	Richmond terrace.	2,000	"	"
Martinez's Harbor Baptist Church	50 x 124	" 90	582	Richmond terrace.	2,000	"	"
Asbury Methodist Episcopal Church	60 acres.	Plot 23	5A	Richmond terrace.	1,500	"	"
St. Andrew's Church	40 acres.	" 32	7	Richmond terrace.	2,000	"	"
St. John's Evangelical German Lutheran Church	37 x 128	Block 21	710	Lowest avenue.	2,000	"	"
Grace Methodist Episcopal Church	53 x 130	" 22	760	Lowest avenue.	2,000	"	"
Sophia Stuttkof	34 acres.	Plot 22	8A	Richmond terrace.	1,000	Residence of a pensioner, partial exemption.	Chap. 147, Laws of 1897.
Jacob Schenckel	50 x 124	Block 31	303	Winant street.	1,745	"	"
John Rudiger	49 x 85	" 37	443	Richmond terrace.	850	"	"
Baron Hirsch Cemetery Co.	229 x 1,600	" 304	1	South avenue.	450	Cemetery.	Chap. 908, Laws of 1896.
					\$329,650		

WARD FOUR.

NAME OF OWNER OR OCCUPANT.	DESCRIPTION OF PROPERTY.				VALUATION.	FOR WHAT PURPOSE USED. REASON FOR EXEMPTION.	GENERAL AND SPECIAL LAWS.
	Size of Lot.	Plot No.	Lot or Ward No.	Street or Avenue.			
St. Mary's Roman Catholic Church	100 x 240	2	399	New York avenue	\$4,300	Church	Chap. 908, Laws of 1896.
St. John's Protestant Episcopal Church	815 x 10	4	468	"	15,000	"	"
St. Mary's Roman Catholic Church	574 acres	23	23	Parkinson avenue	9,000	Cemetery	"
Gramercy and Concord House	35 x 200	18	793	Clove avenue	900	Fire Department	Chap. 163, Laws of 1891.
Gramercy and Concord House	35 x 200	23	23				
St. Mary's Roman Catholic Church	95.10 x 200.9	4	467A	Northwest corner New York and Virginia avenues	4,000	Parochial School and Convent	Chap. 908, Laws of 1896.
"	25 x 100	4	414				
"	25 x 100	4	415				
"	25 x 100	4	416				
"	25 x 100	4	417				
"	25 x 100	4	418				
"	25 x 100	4	419				
"	25 x 100	4	420				
"	25 x 100	4	421				
"	25 x 100	4	422				
"	25 x 100	4	423				
"	25 x 100	4	424				
New Deep Hook and Ladder Company	25 x 197.9	New Deep	340	6th street	800	Fire Department	Chap. 163, Laws of 1891.
St. Patrick's Roman Catholic Church	170 x 125	36	177	Centre street	5,000	Church	Chap. 908, Laws of 1896.
St. John's Guild	254 x 549.8	40	150	Lower New York Bay	8,000	Hospital	"
United Brethren Association	190 x 125	Hillside	30	Hillside avenue	3,000	Church	"
Trinity Protestant Episcopal Church	50 x 100	New Deep	185	3d street	2,000	"	"
Church of the Holy Comforter	102 x 224	28	1078	Amboy road	1,800	"	"
St. Andrew's Episcopal Church	175 x 175	36	1	Southeast corner Richmond street and Church street	1,900	Sunday School and Hall	"
St. Mary's Roman Catholic Church	47.4 x 240	2	397	New York avenue	2,000	Parsonage, partial exemption	"
St. John's Church		4	468A	"	2,000	"	"
Church of the Holy Comforter	25 x 244	36	1002	Amboy road	1,000	Parsonage	"
St. Patrick's R. C. Church	195 x 75	36	100	Garrison avenue	1,500	"	"
United Brethren Association	200 x 125.0	Hillside	61	Hillside avenue	2,000	"	"
M. Doyle	25.36 x 115	4	431	New York avenue	500	Residence of pensioner, partial exemption	Chap. 347, Laws of 1897.
Joseph Vaughn	25 x 100	4	429	St. John's avenue	450	Residence of pensioner	"
Michael Shapiro	100 x 228.1056	2	354	Maryland avenue and Railroad	1,500	"	"
United States Government	23.50 acres	2	13	New York avenue and Railroad	54,750	Fort Wadsworth	Chap. 908, Laws of 1896.
"	950 x 707.9	11	13	S. E. Richmond avenue and lane	300,000	"	"
"	639 x 585	11	7	New York Bay and Tompkins avenue	25,000	"	"
"	14.33 acres	11	5	New York Bay	50,000	"	"
"	205.2 x 212	40	10	New York Bay and New Deep lane	4,000	Light-house	"
New York State	300 x 304	A	7A	New York Bay	4,500	Quarantine	"
"	7.1 acres	7	93	"	40,000	"	"
The City of New York	50 x 10	4	237	Penn avenue	20,000	Public School	"
"	75 x 200	24	121	Rhine avenue	5,000	"	"
"	1.00 acres	24	4	Jefferson avenue	2,500	"	"
"	125 x 275	New Deep	1122	Beach avenue	4,500	"	"
"	Irregular	34	80	Richmond road	5,500	"	"
"	439.6 x 181	36	123	Clark avenue	5,000	Court-house and Jail	"
"	700 x 110.5	36	14	Centre street	62,500	County Clerk's Office	"
"	213.2 x 509.8	Plot 54	326	School street	4,500	Public School	"
"	100 x 100	Blk. K	67	Paris street		Residence of pensioner, partial exemption	Chap. 347, Laws of 1897.
F. Chable	39 x 95	Grant City	71	Washington and Paris streets	600	Fort Wadsworth	Chap. 908, Laws of 1896.
United States Government	494.5 x 107	11	536	New York Bay	10,000	Public School	"
The City of New York	50 x 100	14	124	Rhine avenue	600	Fort Wadsworth	"
United States Government	217.7 x 1	11	1	Richmond avenue	14,000	"	"
"	176.5 x 727.7	11	11	Lower New York Bay	20,000	"	"
"	178 x 204	11	19	Lane	12,000	"	"
"	199.10 x 227.10	11	125	Lower New York Bay	800	"	"
Columbia Hook and Ladder Co.	44.125 x 100	2	305	New York avenue	3,700	Fire Department	Chap. 163, Laws of 1891.
"	25.056 x 100	4	306	"		Residence of pensioner, partial exemption	Chap. 347, Laws of 1897.
Charles Rivers	25 x 100	9	177	Brown place	400		
					\$667,000		

NAME OF OWNER OR OCCUPANT.	DESCRIPTION OF PROPERTY.				VALUATION.	FOR WHAT PURPOSE USED. REASON FOR EXEMPTION.	GENERAL AND SPECIAL LAWS.
	Size of Lot.	Block No.	Lot or Ward No.	Street or Avenue.			
Dutch Reformed Church.....	71 x 196.657.	M. P. 11	71	Amboy.....	\$4,000	Church.....	Chap. 908, Laws of 1896.
Woodrow Methodist Episcopal Church.....	1419 x 337.5 ft.	M. P. 11	71	".....	"	Cemetery.....	"
St. Michael's House.....	24 1/2 x 100	M. P. 11	160	Woodrow.....	4,900	Church and Parochial School.....	"
Washington Book and Lumber Co.....	49 x 146 ft.	M. P. 25	70	Frank Ellis road.....	30,000	Home for Orphans.....	Chap. 163, Laws of 1891.
Eureka Hose Co.....	59 x 109	71	48	Andromeda.....	1,000	Fire Department.....	"
Mission of the Immaculate Conception.....	632 acres.....	40	1	Butler and Sorensen place.....	9,600	".....	"
Bethel Methodist Episcopal Church.....	100 x 133	50	1	Amboy.....	25,000	Home for Orphans.....	Chap. 908, Laws of 1896.
Methodist Episcopal Church.....	35 acres.....	52	215	Seguin.....	"	Parsonage, partial exemption.....	"
St. Mark's Church.....	70 x 330 ft.	6	6	Woodvill.....	2,000	Parsonage.....	"
St. Peter's German Evangelical Church.....	60 x 181 ft.	17	5	Amboy.....	3,000	".....	"
Mount Zion Church.....	50 x 100 ft.	26	36	".....	1,500	".....	"
St. Luke's Church.....	65 x 140	75	45	Shore.....	1,600	".....	"
St. John's Methodist Episcopal Church.....	85 x 133	84	19	Pleasant.....	600	".....	"
William H. Russell.....	915 x 100	90	90	Washington.....	9,000	".....	"
St. Joseph's Church.....	59 x 100	90	50	".....	9,000	".....	"
Mission of the Immaculate Conception.....	39 x 128	91	30	Head.....	1,500	".....	"
Dutch Reformed Church.....	80 x 100	M. P. 21	74	Amboy.....	2,000	Parsonage, partial exemption.....	"
Woodrow M. E. Church.....	50 x 100	M. P. 23	160	Woodrow.....	2,000	".....	"
William H. Russell.....	8 acres.....	88	140	Wilmot.....	950	Residence of a pensioner, partial exemption.....	Chap. 347, Laws of 1897.
St. Joseph's Church.....	38 x 114	90	70	Washington.....	1,000	Parochial School.....	"
Mission of the Immaculate Conception.....	632 x 500 ft.	46	125	Bay.....	300	Home for Orphans.....	"
Mission of the Immaculate Conception.....	Irregular.....	46	100	".....	300	".....	"
Mission of the Immaculate Conception.....	25 x 100	48	58	Wells.....	400	".....	"
The City of New York.....	100 x 330 ft.	M. P. 24	51	New York.....	15,000	Public School.....	"
					\$46,555		

State of New York, City of New York, Borough of Manhattan, ss.:

Frank J. Bell, being duly sworn, says that he is Chief Deputy of the Real Estate Bureau of the Department of Taxes and Assessments of The City of New York, and has general supervision over the Deputies who are authorized by law to make assessments upon real property in the separate boroughs of said city, and that the foregoing is a full and complete statement of all real property appearing upon the assessment rolls of such city which is exempt from taxation.

FRANK J. BELL, Chief Deputy.

Sworn to before me this 14th day of June, 1901.

R. O'HARA, Notary Public (15), New York County.

DEPARTMENT OF HEALTH

DEPARTMENT OF HEALTH OF THE CITY OF NEW YORK,
New York, June 7, 1901.

The Board met pursuant to adjournment.

Present—Commissioners John B. Seaton, John B. Cosby, M. D., and William T. Jenkins, M. D., and the Health Officer of the Port.

The minutes of the last meeting were read and approved.

The Finance Committee presented the following bills, which were approved and ordered forwarded to the Comptroller for payment:

NAMES.	AMOUNT.	NAMES.	AMOUNT.
BOROUGH OF MANHATTAN.		C. Golderman, Secretary pro tem	\$38 39
Thomas F. White, Secretary pro tem	\$6,500 00	BOROUGH OF QUEENS.	
Edward L. Litchner, Marshal	100 00	E. J. McKeever, Secretary pro tem	2,245 87
BOROUGH OF THE BROOK.		C. Golderman, Secretary pro tem	154 37
Thomas F. White, Secretary pro tem	97 30	George R. Crowley, Assistant Chief Clerk	30 81
C. Golderman, Secretary pro tem	8 33	C. Golderman, Secretary pro tem	13 09
C. Golderman, Secretary pro tem	10 35	S. R. Rooms	120 00
C. Golderman, Secretary pro tem	2 32	BOROUGH OF RICHMOND.	
BOROUGH OF BROOKLYN.		Thomas F. White, Secretary pro tem	541 66
E. J. McKeever, assigned to E. J. McKeever	833 34	C. Golderman, Secretary pro tem	48 23
C. Golderman, Secretary pro tem	114 80	C. Golderman, Secretary pro tem	1 98

Communication from the Assistant Corporation Counsel, recommending the discontinuance of the suits named in his report.

On motion, it was

Resolved, That the Corporation Counsel be and is hereby requested to discontinue, without costs, the actions against the following-named persons for violations of the Sanitary Code and of the Tenement-house Law, the Inspector having reported the order therein complied with, or the nuisance complained of abated, a permit having been granted or violations removed or the order rescinded, to wit:

NAMES.	No.	NAMES.	No.
Manheim, Abraham.....	2592	Juliana, Ernest M.....	3091
Rapier, Henry.....	2534	Liebig, Lester.....	3335
Fraser, William.....	3067	Heinrich, Henry.....	3360
Nichols, Gabriel.....	3058	Morris, Charles.....	3360
Newcomb, Richard.....	3111	Kayser, Frederick H.....	3360
Speiser, Isaac.....	3147	Meyer, Clara.....	3372
Guzellon, Nicholas.....	3163	Van Clief, Jacob.....	3373
Kenny, George.....	3171	Schmuck, Nathan.....	3374
Kenny, George.....	3172	Kyle, James.....	3391
Silverman, Isaac.....	3179	Fischer, Alfred.....	3396
Wagner, Louis.....	3183	Kenny, George.....	3407
Carlinoff, Joseph.....	3189	Doyle, John.....	3408
Ruck, John M.....	3234	Stann, Isaac B.....	3430
Mendelsohn, Sigmond.....	3249	Cohn, Isaac K.....	3435
Levy, J. Edgar.....	3253	Bloch, Samuel.....	3439
Gutry, Thomas.....	3263	Bryan, Mary.....	3449

SANITARY BUREAU.

The following Communications were Received from the Sanitary Superintendent:

1st. Weekly reports of the Sanitary Superintendent. Ordered on file.
2d. Weekly reports from the Willard Parker, Reception, Riverside and Kingston Avenue Hospitals. Ordered on file.

3d. Report on changes in the hospital service.

On motion, it was

Resolved, That the following changes in the hospital service be and are hereby approved:

Riverside Hospital.

NAMES.	POSITION.	SALARY.	ACTION.	DATE.
Laura Steele.....	Domestic.....	\$163 00	Appointed.....	May 29, 1901
Mary Rogers.....	".....	168 00	".....	" 29, "
Annie Tierney.....	".....	168 00	Resigned.....	" 31, "
Martha Higgins.....	Nurse.....	480 00	".....	" 31, "
Catherine McGee.....	Domestic.....	168 00	Appointed.....	June 1, "
William Wettebarn.....	Orderly.....	350 00	Resigned.....	May 31, "
Thomas Murray.....	".....	350 00	Appointed.....	June 1, "

Kingston Avenue Hospital.

Elizabeth G. Shotts.....	Nurse.....	\$150 00	Resigned.....	May 31, 1901
Margaret Draper.....	Laundress.....	800 00	".....	" 31, "
John J. Foley.....	Helper.....	600 00	Died.....	" 31, "
Thomas F. Gorman.....	".....	600 00	Appointed.....	June 1, "
Annie Driscoll.....	Laundress.....	240 00	".....	" 1, "

Report recommending that certain worn-out articles be condemned. Referred to the Secretary.

4th. Reports and certificates on overcrowding in the following tenement-houses:

On motion, the following preamble and resolution were adopted:

Whereas, The Sanitary Superintendent has certified to this Board that the following apartments in tenement-houses in The City of New York are so overcrowded that less than one hundred cubic feet of air space is afforded to each occupant in the said houses; it is

Ordered, That the number of occupants in said apartments be and are hereby reduced, as follows:

No. of Order.	ON PREMISES AT	LOCATION OF ROOM.	OCCUPANT.	REDUCED TO.	
				Adults.	Children.
1701	No. 245 Broome street.....	Second floor, rear, east side.....	Aaron Weiss.....	3	3

Notification that sewer connection of premises No. 403 Grand street will be disconnected from No. 169 Clinton street within thirty days. Ordered on file.

5th. Certificates in respect to the vacation of premises at No. 308 East Twelfth street, Borough of Manhattan.

On motion, the following preamble and resolution was adopted:

Whereas, The Sanitary Superintendent has certified to this Board that the building situated upon Lot No. 308 East Twelfth street, in the Borough of Manhattan, has become dangerous to life by reason of want of repair, and is unfit for human habitation because of defects in the drainage thereof, and because of the existence of a nuisance on the premises which is likely to cause sickness among its occupants;

Ordered, That all persons in said building situated on Lot No. 308 East Twelfth street, in the Borough of Manhattan, be required to vacate said building on or before June 12, 1901, for the reason that said building is dangerous to life by reason of want of repair, and is unfit for human habitation because of defects in the drainage thereof, and because of the existence of a nuisance on the premises likely to cause sickness among its occupants.

And further, that this order be affixed conspicuously on the front of and in said building, and be served as the law requires, under the direction of the Sanitary Superintendent.

6th. Report on compliance with certain orders to vacate premises, etc.

On motion, it was

Resolved, That the following orders be and are hereby rescinded, for the reason that the causes for the same have been removed:

Vacations.

No. of Order.	LOCATION.	No. of Order.	LOCATION.
4248	BOROUGH OF MANHATTAN. No. 125 East Fifth street. Nos. 1942 to 1957 Park avenue.	493	BOROUGH OF BROOKLYN. No. 23 Graham avenue.
19815			

7th. Reports on applications for permits.

On motion, it was

Resolved, That permits be and are hereby granted as follows:

No.	BUSINESS MATTER OR THING GRANTED.	ON PREMISES AT
13200	To board and care for 1 child.....	BOROUGH OF MANHATTAN. No. 930 Chrystie street. No. 40 Carmine street. No. 437 First avenue. No. 50 Catharine street. Nineteenth street and North river. No. 956 First avenue. No. 236 First avenue. No. 783 Second avenue. No. 1741 Second avenue.
13201	".....	
13202	".....	
13203	To keep a day nursery.....	
13204	To load manure on boats.....	
13205	To use a smoke-house.....	BOROUGH OF THE BROOK. No. 708 East Two Hundred and First street. No. 1699 Barretto street. East side Jersey place, second house west One Hundred and Seventieth street.
13206	".....	
13207	".....	
13208	".....	
13209	To keep 6 chickens.....	
13210	To keep 25 chickens.....	
13211	To keep 21 chickens.....	

Reports on Applications for Store and Wagon Permits for the Sale and Delivery of Milk in The City of New York.

On motion, it was

Resolved, That the following permits for the sale and delivery of milk in The City of New York be and the same are hereby granted:

No.	LOCATION.	No.	LOCATION.
BOROUGH OF MANHATTAN.			
STORES.			
1208	No. 437 and 439 West Sixteenth street.	12364	No. 614 East Eleventh street.
1209	No. 31 West Ninety-eighth street.	12365	No. 340 West Sixty-third street.
1210	No. 625 East Sixteenth street.	12366	No. 424 West Forty-second street.
1211	No. 209 West Twenty-ninth street.	12367	No. 1519 Lexington avenue.
1212	No. 2001 Second avenue.	12368	No. 1239 Madison avenue.
1213	No. 283 Avenue A.	12369	No. 234 Delancey street.
1214	No. 232 West Sixteenth street.	12370	No. 443 Ninth avenue.
1215	No. 232 Second avenue.	12371	No. 7 West One Hundred and Thirty-second street.
1216	No. 232 Second avenue.	12372	No. 27 MacDougal street.
1217	No. 232 Second avenue.	12373	No. 105 Seventh street.
1218	No. 232 Second avenue.	12374	No. 331 East Fifth street.
1219	No. 232 Second avenue.	12375	No. 73 East One Hundred and Tenth street.
1220	No. 232 Second avenue.	12376	No. 215 Second street.
1221	No. 232 Second avenue.	12377	No. 411 West Thirty-sixth street.
1222	No. 232 Second avenue.	12378	No. 1282 Madison avenue.
1223	No. 232 Second avenue.	12379	No. 3 Cornelia street.
1224	No. 232 Second avenue.	12380	No. 308 West Thirty-seventh street.
1225	No. 232 Second avenue.	12381	No. 205 First avenue.
1226	No. 232 Second avenue.	12382	No. 2708 Eighth avenue.
1227	No. 232 Second avenue.	12383	No. 67 Amsterdam avenue.
1228	No. 232 Second avenue.	12384	No. 65 Pike street.
1229	No. 232 Second avenue.	12385	No. 142 East Fourth street.
1230	No. 232 Second avenue.	12386	No. 708 East Twelfth street.
1231	No. 232 Second avenue.	12387	No. 424 West Fifty-third street.
1232	No. 232 Second avenue.	12388	No. 234 East Twenty-fourth street.
1233	No. 232 Second avenue.	12389	No. 52 East One Hundred and Eighteenth street.
1234	No. 232 Second avenue.	12390	No. 10 Washington street.
1235	No. 232 Second avenue.	12391	No. 102 East Twelfth street.

On motion, it was
Resolved, That permits be and are hereby denied as follows:

No.	BUSINESS MATTER OR THING DENIED.	ON PREMISES AT
BOROUGH OF MANHATTAN.		
1209	To board and care for 1 child.	No. 625 First avenue.
1210	To keep 20 chickens.	No. 18 North William street.
1211	To sell and deliver milk.	No. 169 Avenue A.
BOROUGH OF THE BRONX.		
1212	To keep 25 chickens.	No. 1445 Ogden avenue.

On motion, it was
Resolved, That the following permits be and the same are hereby revoked:

No.	BUSINESS MATTER OR THING REVOKED.	ON PREMISES AT
BOROUGH OF MANHATTAN.		
1208	To use a smoke-house.	No. 8 Greenwich street.
1209	To conduct a day nursery.	No. 38 Cherry street.
1210	To sell and deliver milk.	No. 31 West Ninety-eighth street.
1211	"	No. 625 East Sixteenth street.
1212	"	No. 209 West Twenty-ninth street.
1213	"	No. 2001 Second avenue.
1214	"	No. 283 Avenue A.
1215	"	No. 232 West Sixteenth street.
1216	"	No. 232 Second avenue.
1217	"	No. 232 Second avenue.
1218	"	No. 232 Second avenue.
1219	"	No. 232 Second avenue.
1220	"	No. 232 Second avenue.
1221	"	No. 232 Second avenue.
1222	"	No. 232 Second avenue.
1223	"	No. 232 Second avenue.
1224	"	No. 232 Second avenue.
1225	"	No. 232 Second avenue.
1226	"	No. 232 Second avenue.
1227	"	No. 232 Second avenue.
1228	"	No. 232 Second avenue.
1229	"	No. 232 Second avenue.
1230	"	No. 232 Second avenue.
1231	"	No. 232 Second avenue.
1232	"	No. 232 Second avenue.
1233	"	No. 232 Second avenue.
1234	"	No. 232 Second avenue.
1235	"	No. 232 Second avenue.
1236	"	No. 232 Second avenue.
1237	"	No. 232 Second avenue.
1238	"	No. 232 Second avenue.
1239	"	No. 232 Second avenue.
1240	"	No. 232 Second avenue.
1241	"	No. 232 Second avenue.
1242	"	No. 232 Second avenue.
1243	"	No. 232 Second avenue.
1244	"	No. 232 Second avenue.
1245	"	No. 232 Second avenue.
1246	"	No. 232 Second avenue.
1247	"	No. 232 Second avenue.
1248	"	No. 232 Second avenue.
1249	"	No. 232 Second avenue.
1250	"	No. 232 Second avenue.
1251	"	No. 232 Second avenue.
1252	"	No. 232 Second avenue.
1253	"	No. 232 Second avenue.
1254	"	No. 232 Second avenue.
1255	"	No. 232 Second avenue.
1256	"	No. 232 Second avenue.
1257	"	No. 232 Second avenue.
1258	"	No. 232 Second avenue.
1259	"	No. 232 Second avenue.
1260	"	No. 232 Second avenue.
1261	"	No. 232 Second avenue.
1262	"	No. 232 Second avenue.
1263	"	No. 232 Second avenue.
1264	"	No. 232 Second avenue.
1265	"	No. 232 Second avenue.
1266	"	No. 232 Second avenue.
1267	"	No. 232 Second avenue.
1268	"	No. 232 Second avenue.
1269	"	No. 232 Second avenue.
1270	"	No. 232 Second avenue.
1271	"	No. 232 Second avenue.
1272	"	No. 232 Second avenue.
1273	"	No. 232 Second avenue.
1274	"	No. 232 Second avenue.
1275	"	No. 232 Second avenue.
1276	"	No. 232 Second avenue.
1277	"	No. 232 Second avenue.
1278	"	No. 232 Second avenue.
1279	"	No. 232 Second avenue.
1280	"	No. 232 Second avenue.
1281	"	No. 232 Second avenue.
1282	"	No. 232 Second avenue.
1283	"	No. 232 Second avenue.
1284	"	No. 232 Second avenue.
1285	"	No. 232 Second avenue.
1286	"	No. 232 Second avenue.
1287	"	No. 232 Second avenue.
1288	"	No. 232 Second avenue.
1289	"	No. 232 Second avenue.
1290	"	No. 232 Second avenue.
1291	"	No. 232 Second avenue.
1292	"	No. 232 Second avenue.
1293	"	No. 232 Second avenue.
1294	"	No. 232 Second avenue.
1295	"	No. 232 Second avenue.
1296	"	No. 232 Second avenue.
1297	"	No. 232 Second avenue.
1298	"	No. 232 Second avenue.
1299	"	No. 232 Second avenue.
1300	"	No. 232 Second avenue.

8th. Reports on applications for relief from orders.
On motion, it was
Resolved, That the following orders be extended, modified or rescinded, as follows:

No. of Order.	ON PREMISES AT	TIME EXTENDED TO	REMARKS.
BOROUGH OF MANHATTAN.			
12405	No. 351 East Fifty-sixth street.		Modified so as not to require the providing of new water-closets, provided the present water-closets are thoroughly cleaned and the exterior painted with white paint.
12415	No. 122 West Sixteenth street.		Modified so as not to require the provision of new water-closets.
12445	No. 2021 First avenue.	July 1, 1901	Modified so as not to require the removal of the present water-closets, provided they be properly repaired and put in a good sanitary condition.
12477	No. 401 East Eighty-third street.		Modified so as not to require the removal of the present water-closets, provided the pan water-closet be burnt out, scraped and coated with hot tar, the pan so adjusted as to maintain a water seal, and an adequate supply of water provided to properly flush the said closet at all times.
12530	No. 751 Fifth street.	June 24, 1901	Modified so as not to require the removal of the present water-closets, provided the pan water-closet be burnt out, scraped and coated with hot tar, the pan so adjusted as to maintain a water seal, and an adequate supply of water provided to properly flush the said closet at all times.
12571	No. 88 Cannon street.	" 20, "	Modified so as not to require the removal of the present water-closets, provided the pan water-closet be burnt out, scraped and coated with hot tar, the pan so adjusted as to maintain a water seal, and an adequate supply of water provided to properly flush the said closet at all times.
12592	No. 79 East One Hundred and Fourth street.		Modified so as not to require the removal of the present water-closets, provided the pan water-closet be burnt out, scraped and coated with hot tar, the pan so adjusted as to maintain a water seal, and an adequate supply of water provided to properly flush the said closet at all times.
12704	No. 350 Hudson street.	July 1, 1901	Modified so as not to require the removal of the present water-closets, provided the pan water-closet be burnt out, scraped and coated with hot tar, the pan so adjusted as to maintain a water seal, and an adequate supply of water provided to properly flush the said closet at all times.
12751	No. 999 Second avenue.	June 25, "	Modified so as not to require the removal of the present water-closets, provided the pan water-closet be burnt out, scraped and coated with hot tar, the pan so adjusted as to maintain a water seal, and an adequate supply of water provided to properly flush the said closet at all times.
12835	No. 408 East Eighty-third street.		Modified so as not to require the removal of the present water-closets, provided the pan water-closet be burnt out, scraped and coated with hot tar, the pan so adjusted as to maintain a water seal, and an adequate supply of water provided to properly flush the said closet at all times.
12948	No. 245 West Twenty-fifth street.	June 28, 1901	Modified so as not to require the removal of the present water-closets, provided the pan water-closet be burnt out, scraped and coated with hot tar, the pan so adjusted as to maintain a water seal, and an adequate supply of water provided to properly flush the said closet at all times.
12997	No. 203 East One Hundredth street.	" 24, "	Modified so as not to require the removal of the present water-closets, provided the pan water-closet be burnt out, scraped and coated with hot tar, the pan so adjusted as to maintain a water seal, and an adequate supply of water provided to properly flush the said closet at all times.
13000	No. 432 West Twenty-sixth street.		Modified so as not to require the removal of the present water-closets, provided the pan water-closet be burnt out, scraped and coated with hot tar, the pan so adjusted as to maintain a water seal, and an adequate supply of water provided to properly flush the said closet at all times.
12953	No. 350 West Forty-fourth street.	July 1, 1901	Modified so as not to require the removal of the present water-closets, provided the pan water-closet be burnt out, scraped and coated with hot tar, the pan so adjusted as to maintain a water seal, and an adequate supply of water provided to properly flush the said closet at all times.
12951	No. 51 Sullivan street.		Modified so as not to require the removal of the present water-closets, provided the pan water-closet be burnt out, scraped and coated with hot tar, the pan so adjusted as to maintain a water seal, and an adequate supply of water provided to properly flush the said closet at all times.

No. of Order.	ON PREMISES AT	TIME EXTENDED TO	REMARKS.
12913	No. 115 Fifth avenue.	July 1, 1901	Modified so as not to require new water-closets and tanks, provided the corroded bowls of water-closets are replaced by new bowls.
13030	No. 49 East One Hundred and Twenty-ninth street.		Modified so as not to require the removal of the present pan water-closets, provided the iron containers thereof be burnt out, scraped and coated with hot tar.
13162	No. 269 West Fourth street.		
13282	No. 406 Broadway.	June 25, 1901	
13283	No. 408 Broadway.	" 25, "	
13326	No. 324 B. wery.	" 25, "	
13473	No. 225 West Thirtieth street.	July 1, 1901	
BOROUGH OF THE BRONX.			
491	No. 759 East One Hundred and Sixty-second street.	" 1, "	
886	Northwest corner Simpson and One Hundred and Sixty-ninth street.	" 1, "	
844	No. 1060 Tremont avenue.	June 15, 1901	
825	No. 1068 Tremont avenue.	" 15, "	
BOROUGH OF BROOKLYN.			
1740	No. 132 Chestnut street.	Aug. 3, "	
BOROUGH OF MANHATTAN.			
7089	No. 29 Monroe street.		Rescinded.
8694	No. 1500 Second avenue.		"
10552	No. 397 West Broadway.		"
11909	No. 575 Greenwich street.		"
11914	No. 336 Cherry street.		"
12444	No. 29 Albany street.		"
12455	No. 725 Columbus avenue.		"
12455	South side of One Hundred and Eleventh street, 25 feet east of Eighth avenue and extending 100 feet east.		"
13109	East side of Broadway, between One Hundred and Forty-ninth and One Hundred and Fiftieth streets, extending 124 feet east on One Hundred and Forty-ninth and One Hundred and Fiftieth streets.		"
14443	Southeast corner Madison avenue and Sixty-third street.		"
11044	No. 378 to 380 Bowery (rear).		"
11700	No. 29 Bond street.		"
11766	No. 167 Eighth avenue.		"
13747	No. 210 West Eighteenth street.		"
BOROUGH OF THE BRONX.			
715	No. 1307 Bryant street.		"
826	Eastern Boulevard.		"
BOROUGH OF BROOKLYN.			
1052	No. 101 Bristol street.		"
1099	No. 106 Chester street.		"
1056	Thurston and Newport avenues.		"
1057	"		"
1135	"		"

On motion, it was
Resolved, That the following applications for relief from orders be and are hereby denied:

No. of Order.	ON PREMISES AT	No. of Order.	ON PREMISES AT
BOROUGH OF MANHATTAN.			
7138	No. 1403 Second avenue.	11,000	No. 229 East Twenty-ninth street.
11347	No. 42 Forsyth street.	11401	No. 224 East Twenty-ninth street.
11350	No. 807 First avenue.	11505	No. 241 East Twenty-ninth street.
11376	No. 183 First avenue.	11514	No. 245 East Twenty-ninth street.
11388	No. 690 Sixth avenue.	11516	No. 493 West Houston street.
11397	No. 365 1/2 Broome street.	11569	No. 12 West End avenue.
11346	No. 411 West Twenty-seventh street.	11573	No. 174 East Ninetieth street.
11344	No. 311 East Broadway.	11575	No. 219 West Forty-eighth street.
10559	No. 151 West Thirty-sixth street.	11587	No. 521 West Forty-eighth street.
10488	No. 9 West One Hundred and Twenty-fifth street.	11587	No. 521 West Forty-eighth street.
10763	No. 13 West One Hundred and Twenty-fifth street.	13020	No. 180 East One Hundred and Ninth street.
10837	No. 11 West One Hundred and Twenty-fifth street.	13020	No. 234 West Sixty-sixth street.
11112	No. 15 West One Hundred and Twenty-fifth street.	13020	No. 234 West Sixty-sixth street.
BOROUGH OF THE BRONX.			
		13025	No. 424 Ninth street.
BOROUGH OF BROOKLYN.			
		13020	No. 248 Schermerhorn street.

BOROUGH OF MANHATTAN.
1st. Weekly reports from the Assistant Sanitary Superintendent of the work performed in the Borough of Manhattan. Ordered on file.

FIRST DIVISION.
Division of Sanitary Inspection.
2d. Weekly reports of the Chief Inspector:
(a) Weekly report of work performed by Sanitary Police.
(b) Weekly report on sanitary condition of manure dumps.
(c) Weekly report on sanitary condition of offal and night-soil dumps.
Ordered on file.
3d. Reports on applications for leave of absence.
On motion, it was
Resolved, That leave of absence be and is hereby granted as follows:

NAME.	FROM	TO	REMARKS.
D. W. C. Wheeler.	May 21	June 1	

SECOND DIVISION.
Division of Contagious Diseases.

4th. Weekly reports of the Chief Inspector:
(a) Monthly reports of charitable institutions.
Ordered on file.
5th. Reports on applications for leave of absence.
On motion, it was
Resolved, That leave of absence be and is hereby granted as follows:

NAMES.	FROM	TO	REMARKS.
Alton Muller, M. D.	June 8	June 15	
R. K. Lytle, M. D.	" 11	" 15	
J. J. O'Sullivan, M. D.	" 18	June 20	
Thomas Queenin.	" 19	" 20	
George Boyle.	May 29	May 30	

THIRD DIVISION.
Division of Food Inspection and Offensive Trades.

6th. Weekly report of the Chief Inspector. Ordered on file.
7th. Report of violations of section No. 63 of the Sanitary Code.
The Secretary was directed to notify the persons named in said report that a repetition of the offense will be sufficient cause for the revocation of their permits.
8th. Reports on applications for leave of absence.
On motion, it was
Resolved, That leave of absence be and is hereby granted as follows:

NAMES.	FROM	TO	REMARKS.
Edmond Clark, M. D.	June 8	" 13	
Mahery Durand.	" 7	June 13	

Report of inspections on Barren Island. Ordered on file.

FOURTH DIVISION.

Division of Bacteriology.

9th. Weekly report of the Pathologist and Director of the Bacteriological Laboratories. Ordered on file.
10th. Reports on applications for leave of absence.
On motion, it was
Resolved, That leave of absence be and is hereby granted as follows:

NAME.	FROM	TO	REMARKS.
Benjamin Martin	May 2	May 16	
Margaret Myers	" 22	" 28	
Clark N. Allen	" 28	May 29	
Mary E. O'Connor	June 1	" 4	
Follen Cabot, M.D.	" 4	June 7	
H. T. Cronk	May 15	" 9	

FIFTH DIVISION.

Division of Medical Inspection of Schools.

11th. Weekly report of the Chief Inspector. Ordered on file.
12th. Reports on applications for leave of absence.
On motion, it was
Resolved, That leave of absence be and is hereby granted as follows:

NAME.	FROM	TO	REMARKS.
G. M. Major, M.D.	June 1	June 30	Without pay.

SIXTH DIVISION.

Division of Marine Inspection.

13th. Weekly report of Chief Inspector. Ordered on file.
BOROUGH OF THE BRONX.
14th. Weekly reports from the Assistant Sanitary Superintendent of the work performed in the Borough of The Bronx. Ordered on file.
15th. Reports on applications for leave of absence.
On motion, it was
Resolved, That leave of absence be and is hereby granted as follows:

NAME.	FROM	TO	REMARKS.
A. Comer, M. D.	March 1	June 3	

BOROUGH OF BROOKLYN.

Weekly reports from the Assistant Sanitary Superintendent of the work performed in the Borough of Brooklyn. Ordered on file.
Reports in respect to docks set aside for the use of the Department of Health. The Secretary was directed to communicate with the Department of Docks in respect to the matter.

BOROUGH OF QUEENS.

Weekly reports from the Assistant Sanitary Superintendent of the work performed in the Borough of Queens. Ordered on file.

BOROUGH OF RICHMOND.

Weekly reports from the Assistant Sanitary Superintendent of the work performed in the Borough of Richmond. Ordered on file.
Report of the death of Assistant Sanitary Superintendent John L. Feeney, M. D., May 31, 1901. Ordered on file.

BUREAU OF RECORDS.

The following Communications were Received from the Registrar of Records:

1st. Weekly report. Ordered on file.
2d. Reports on applications for leave of absence.
On motion, it was
Resolved, That leave of absence be and is hereby granted as follows:

NAME.	FROM	TO	REMARKS.
John C. Voethers	May 31	June 1	
James A. O'Connor	June 1	" 4	
John F. Kenny	" 10	" 12	

3d. Reports on applications to record corrected certificates.
On motion, it was
Resolved, That permission be and is hereby given to record corrected certificates relating to—

NAME.	RETURN.	DATE.
Eugene J. L. Leibinger	Born	Aug. 20, 1890
Walter Robert Veysey	"	Dec. 11, 1900
Isaac H. Brackett	"	Apr. 8, 1901
Winifred W. Flann	"	" 20, "
Ernst D. von Wörzen	Married	May 25, "
Lena Jacobowitz	Died	Feb. 16, "
Frederica Blum	"	Apr. 19, "
Emma Forster	"	May 29, "
John P. Duggan	"	" 30, "
Herman Cordes	"	June 1, "
Carl Anderson	"	" 4, "
Thomas C. Foy	"	" 5, 1898
Bernard Smith	"	Oct. 3, 1900
John McNally	"	Nov. 7, "
Jennie F. McGorley	"	May 8, 1901
Bridget Dooley	"	" 9, "
Kate Crowley	"	" 23, "
Patrick Dolan	"	" 23, "

4th. Reports on applications to file delayed and imperfect certificates.
On motion, it was
Resolved, That the Registrar of Records be and is hereby directed to file in the volume of "Delayed and Imperfect Certificates" the following certificates:

NAME.	RETURN.	DATE.
William T. McGrail	Born	May 1, 1873
William Edward Lehman	"	Oct. 16, 1877
Hattie Franklin	"	Mar. 18, 1882
Theodora Bierman	"	June 30, 1889
Hattie Bierman	"	Mar. 17, 1892
George Frederick Heinig	"	Nov. 16, 1894
Richard O. Heibel	"	June 19, 1897
Lizzie Dick	"	Mar. 23, 1896
John J. Ryan	"	Mar. 29, 1897
Sarah Rubin	"	July 11, 1899
Israel Bass	Married	Aug. 14, 1888
Emile Bouet	"	Nov. 29, 1899

Miscellaneous Reports, Communications, etc.

The weekly statement of the Comptroller was received and ordered on file.
On motion, it was
Resolved, That Edward J. Megarr, a Medical School Inspector in this Department, be and is hereby transferred from the Borough of The Bronx to the Borough of Brooklyn.

On motion, it was

Resolved, That Michael F. McLooney be and is hereby reinstated to the position of Medical School Inspector in this Department, Borough of Manhattan, pursuant to the rules and regulations of the Municipal Civil Service Commission, with salary at the rate of thirty dollars per month.

On motion, it was

Resolved, That Frederick C. Peterson be and is hereby appointed a Burial Permit Clerk in this Department, Borough of Brooklyn, for a probationary term of three months, pursuant to the rules and regulations of the Municipal Civil Service Commission, with salary at the rate of one thousand dollars per annum.

On motion, it was

Resolved, That the salary of John Tynan, a Burial Permit Clerk in this Department, Borough of Brooklyn, be and is hereby fixed at the rate of one thousand two hundred dollars per annum, from June 1, 1901.

On motion, it was

Resolved, That, upon the recommendation of the Sanitary Committee, Dr. H. D. Gill be and is hereby allowed the sum of twenty-eight dollars (\$28) for board, medical and surgical attendance for each horse used for the production of anti-toxins, from and after June 1, 1901.

On motion, the Board adjourned.

C. GOLDBERMAN, Secretary pro tem.

DEPARTMENT OF DOCKS AND FERRIES.

At a regular meeting of the Board of Docks held Friday, May 17, 1901, at 2 o'clock P. M. Present—The full Board.

The communication from the Union Ferry Company consenting to the appraised valuation of its ferry properties at \$3,229,401, was ordered on file, and Philip A. Smyth, auctioneer, then offered for sale at public auction at the upset price of \$88,493.18 per annum the franchises of the Hamilton, Wall, Fulton, Catharine and South ferries, for a term of ten years from May 1, 1901, in accordance with the resolution adopted May 3, 1901, but no bid was received.

The minutes of the meeting held May 10, 1901, were approved.

A representative of the Public Hack Owners and Drivers' Association appeared and protested against the removal inshore of the posts in front of the ferry at the foot of West Twenty-third street, North river, as such removal would interfere with their use of the new-made land thereat.

On motion, the permit granted the Pennsylvania Railroad Company January 25, 1901, to remove the guard posts in front of the West Twenty-third street ferry station was rescinded.

The communication from the Engineer-in-Chief submitting plan for the improvement of the water front between Seventy-seventh and Eighty-first streets, North river, was taken from the table, placed on file and the following resolution adopted:

Resolved, That the map or plan submitted by the Engineer-in-Chief for the improvement of the water front on the North river between Seventy-seventh and Eighty-first streets, be and hereby is approved, and directed to be transmitted to the Commissioners of the Sinking Fund for their approval.

The application of the New York and College Point Ferry Company for permission to land a steamer on Sundays and holidays at the Pier foot of East Ninety-ninth street was tabled, and the Secretary directed to request the Fire Department to advise whether it has any objection to the granting of such permit.

The offer of the Estate of William Hockman to sell to the City its property at the northwest corner of Eleventh avenue and Eighteenth street, for the sum of \$30,000, was referred to the Treasurer and Commissioner Meyer.

The following communications were referred to the Treasurer:

From John K. Halpin—Declining to pay bill of \$297 for repairs to piles at the Battery Landing alleged to have been broken by the steamer "John Sylvester."

From the New York Contracting and Trucking Company—Requesting a lease of the pier to be built at the foot of Ninety-sixth street, North river.

From Murray & Co.—Requesting a lease of the bulkhead now used by them at the foot of Fourteenth street, East river.

From Joseph Ryan—Requesting permission to use and occupy one hundred and fifty feet of the bulkhead south of One Hundred and Eighth street, Harlem river, with the privilege of erecting an ice bridge and scales thereat.

The following permits were granted, to continue during the pleasure of the Board:

Joseph T. Hackett, to maintain a tally-house on the bulkhead south of Pier, old 56½, North river.

Nathan Strass, to dispense milk and milk foods from the stands already erected on the recreation pier foot of Harrow, West Fiftieth, East Third and East Twenty-fourth streets, during the season of 1901.

Thomas Melry & Son, to load cellar dirt on scows at the bulkhead between Piers 13 and 14, East river, the consent of the owners having been obtained.

Michael Marone, to load refuse material on scow at the Pier foot of East Sixtieth street, compensation to be fixed by the Treasurer.

E. J. McKeever, to land stone and other material to be used in sewer construction at the Pier foot of Broadway, Astoria, Borough of Queens, compensation therefor to be hereafter fixed by the Treasurer.

The following permits were granted, the work to be done under the supervision of the Engineer-in-Chief:

American Ice Company, to repair the ice bridge, etc., on the bulkhead between Piers, new 24 and 25, North river, during the ensuing six months.

Baltimore and Ohio Railroad Company, to repair Pier, new 56, North river, the work to be kept within existing lines.

Brown & Fleming, to dredge under the dumping-boards foot of Canal street, North river, and foot of Jackson street, East river.

Standard Oil Company of New York, to repair the Pier foot of Eighth street, Long Island City, the work to be kept within existing lines.

American Dock and Trust Company, to drive additional piles at their Piers 1, 2, 3 and 4, and to repair Pier 4 and the shed thereon, at the American Docks, Tompkinsville, Staten Island.

The following permits were granted, to continue during the pleasure of the Board, the work to be done under the supervision of the Engineer-in-Chief:

S. Trimmer & Son, to construct two coal pockets between Third and Lincoln avenues, on the east side of the Harlem river, Borough of The Bronx, the work to be done in accordance with plans submitted as amended.

John Barth, to maintain a house and float at the foot of One Hundred and Thirty-eighth street, Port Morris, East river, compensation therefor to be hereafter fixed by the Treasurer.

Robert F. Sapper, to construct one hundred feet of crib-bulkhead in front of his hotel foot of Bay Twenty-second street, Bath Beach, Borough of Brooklyn, the work to be done in accordance with plans to be hereafter submitted to and approved by the Engineer-in-Chief.

The following communications were ordered on file:

From the Corporation Counsel—Approving forms of Contract No. 705, for constructing a new steel tug, and No. 706, for building a pier at the foot of Ninety-sixth street, North river.

From the Department of Public Charities—Requesting that repairs be made to the rack on the north side of the Pier foot of Twenty-sixth street, East river, and to the bulkhead at Randall's Island.

From H. L. Emerson and the Hazelwood Ice Company—Accepting the terms and conditions of the permits granted them to use the north side of the Pier foot of Eighth street, East river.

From the Hartford and New York Transportation Company—Requesting that repairs be made to the pavement at the entrance to Pier, new 24, East river. Secretary directed to transmit a copy of the communication to the Department of Highways, the pavement referred to being within the lines of South street.

From E. F. McGier—Requesting permission to load manure on scows at the Pier foot of Nineteenth street, North river. Application denied.

From the Knickerbocker Steamboat Company—Requesting a lease of the north side of the Pier foot of Twentieth street, North river. Application denied.

From the People's Co-operative Ice Company—Requesting a lease of the bulkhead between West Tenth and Charles streets, North river, with the privilege of erecting an ice bridge thereat. Application denied, the bulkhead being required for general wharfage purposes.

From the Union Stockyard and Market Company—Requesting that dredging be done in the half-slips adjoining the Pier foot of West Fortieth street, North river. Engineer-in-Chief directed to order dredging thereat to a depth of fifteen feet at mean low water, under Contract No. 604.

From the Manhattan Railway Company—Requesting that this Department construct a wooden fender system for the stone bulkhead to be built at the foot of Seventy-fourth street, East river, and agreeing to pay the cost thereof. Engineer-in-Chief directed to construct the wooden fender system as requested, the cost of the work to be reported for collection from said company.

From the New York Central and Hudson River Railroad Company—Requesting that Pier, new 23, North river, be extended out to the new pierhead-line.

On motion, the following resolutions were unanimously adopted:

Resolved, That the Engineer-in-Chief be and hereby is directed to extend Pier, new 23, North river, out to the pierhead-line of 1897, and that all the work hereby ordered be performed otherwise than by contract, as provided by section 821 of the Greater New York Charter, and that it be done by the force of the Department by day's work, except so much of the labor and

material as is now or may hereafter be contracted for, and that all the materials, tools and dredging necessary therefor, and not heretofore contracted for or which may not hereafter be contracted for, be purchased by the Treasurer otherwise than by contract.

Resolved, That, by virtue of the power and authority vested in this Board by law, and in pursuance of the statutes in such case made and provided, this Board hereby agrees to lease, grant and assign to the West Shore Railroad Company all and singular the wharfeage which may arise, accrue or become due in the manner and at the rates prescribed by law for the use and occupation of the extension to the pier known as Pier, new 23, North river, for a period commencing with the term of the existing lease of said Pier, new 23, North river, with similar privilege of renewal, said company to pay an annual rental of five per centum on the cost of building said extension, commencing from the date said extension is completed and ready for occupancy and payable quarterly in advance to the Treasurer during the continuance of the lease; said lease or any renewal thereof to contain the same terms and conditions as are embodied in the existing lease of Pier, new 23, North river. It is understood and agreed that the above resolutions shall be of no force or effect unless the sureties on the lease dated October 1, 1891, by and between The Mayor, Aldermen and Commonalty of the City of New York and the West Shore Railroad Company shall file in this Department, within twenty days from receipt of a copy hereof, their written agreement that their obligations under the provisions of said lease shall in no manner be affected or impaired by reason of the extension of said Pier, new 23, North river, or the granting of the lease of said extension above provided.

From the Treasurer—

1st. Reporting that he has arranged with Jacob Beir for the privilege of maintaining weighing and candy machines on the recreation piers in the boroughs of Manhattan and Brooklyn during the pleasure of the Board, compensation to be paid therefor by said Beir at the rate of \$1 per week for each pier, payable weekly in advance to the Dock Masters of the respective districts. Report approved.

2d. Reporting that he has arranged with the persons hereinafter named for the privilege of furnishing refreshments, etc., excepting weighing and candy machines, on the recreation piers during the pleasure of the Board, each to pay as compensation for the privilege the sum of \$1 per week, payable in advance to the Dock Master:

Pier foot of Barrow street, North river, P. J. Casey.

Pier foot of West Fifth street, North river, Matthew Gall.

Pier foot of West One Hundred and Twenty-ninth street, North river, Henry Schumacher.

Pier foot of East One Hundred and Twelfth street, Harlem river, John Thomas.

Pier foot of East Twenty-fourth street, East river, William H. Quinn.

Pier foot of East Third street, East river, John J. Stringer.

Pier foot of North Second street, Brooklyn, Daniel J. Carroll.

Report approved.

From Commissioner Meyer—Recommending that the New York, New Haven and Hartford Railroad Company be notified that a lease of Pier, new 36, North river, will not be granted, the premises being required for the use of the steamship business for which that section of the waterfront has practically been set aside, and that the pier must be vacated on June 1, 1901, the date of the expiration of the existing lease. Recommendation adopted.

From the Secretary—Recommending that the Corporation Counsel be requested to advise the Board whether the cost of repairing the bulkhead between Piers 48 and 49, East river, amounting to \$2,475.40, can be deducted from the amount of the award made to Amelia Stuyvesant by the Commissioners of Estimate and Assessment in proceedings for the acquisition of said bulkhead. Recommendation adopted.

From the Dock Superintendent—

1st. Report for the week ending May 11, 1901.

2d. Reporting that E. F. McGirr vacated the berth at Pier, old 42, North river, on April 25, 1901. Permit revoked as of that date.

From the Engineer-in-Chief—

1st. Report for the week ending May 11, 1901.

2d. Reporting the commencement of the delivery of supplies by the J. Edward Ogden Company under Contract No. 703, May 5, 1901.

3d. Reporting collision on May 4, 1901, between the tug "Pier" and coal boat "S E," owned by the Delaware, Lackawanna and Western Railroad Company, the tug "Pier" being uninjured.

On motion, the communication from John H. Starin, requesting that this Department repair the damage to the coal boat caused by said collision, was placed on file, and the Secretary directed to state that the collision was the result of neglect on the part of the captain of the tug towing said boat.

4th. Recommending that an order be issued for repairs to be made to the recreation piers by the force of the Department, from time to time, when required, at an aggregate cost not to exceed \$7,000. Recommendation adopted.

5th. Recommending that dredging be ordered to a depth of thirty-five feet at mean low water in the half-slip adjoining the northerly side of Pier, new 14, North river, the work to be done under Contract No. 604. Recommendation adopted.

6th. Recommending that the owners be directed to make repairs to the pile platform north of One Hundred and Sixth street, Harlem river; that the occupants be directed to repair the Pier foot of One Hundred and Nineteenth street, Harlem river, and that the lessees be directed to repair the fender piles at the outer end of Pier, new 41, North river. Recommendations adopted.

7th. Recommending that repairs be made by the force of the Department to the bulkhead foot of Ninety-sixth street, North river, and to the pavement in rear of the coping north of Pier, new 21, North river. Recommendations adopted.

The Engineer-in-Chief submitted the following reports on Secretary's Orders:

No. 20669, stating that no work has been done toward the construction of Tompkins street, between Third and Fourth streets, East river.

No. 20815, in relation to the request of the North Side Board of Trade for additional wharfeage accommodations, and stating that a pier can be constructed at the foot of One Hundred and Thirty-eighth street, Harlem river, in the Borough of The Bronx, but that to make such a pier available for use the approach thereto on One Hundred and Thirty-ninth street should be paved.

On motion, the Engineer-in-Chief was directed to prepare plans, specifications and form of contract for the construction of a pier at the foot of One Hundred and Thirty-eighth street, Harlem river, provided the approach to the pier on both sides of the Madison Avenue Bridge be paved by the Department of Highways, and the Secretary was directed to so notify said department.

No. 20926, recommending that permission be granted James W. Scott to maintain an ice bridge, scales and tally-house on the bulkhead between Piers, old 56 and 57, East river, provided such structures are erected so as to cover not more than eight feet of the street thereat inshore of the bulkhead-line. Recommendation adopted, the privilege to continue only during the pleasure of the Board, and the compensation therefor to be hereafter fixed by the Treasurer.

The Treasurer, Commissioner Murphy, submitted his report of receipts for the week ending May 16, 1901, amounting to \$75,451.42, which was received and ordered to be spread in full on the minutes as follows:

DATE.	FROM WHOM.	FOR WHAT.	AMOUNT.
1901.			
May 10	Thomas Leherly.....	1 mos. rent, bhd. ft. of Railroad ave., E. R.....	\$405 00
" 10	Ocean S. S. Co. of Sav.....	3 " Pier, new 35, N. R.....	10,478 51
" 10	"	3 " bhd. S. Pier, new 35, N. R.....	300 00
" 10	"	3 " bhd. bet. Piers, new 35 and 36, N. R.....	300 00
" 10	Cromwell S. S. Co.....	3 " l. u. w., extn. to Pier 9, N. R.....	378 44
" 10	"	3 " l. u. w., pfm. bet. Piers 8 and 9, N. R.....	533 44
" 10	"	3 " l. u. w., pfm. bet. Piers 9 and 10, N. R.....	331 75
" 10	"	3 " l. u. w., extn. to Pier 9, N. R.....	148 13
" 10	Yorkville Independent Hyg. Co.....	3 " l. u. w. adj. N. side 3rd st., E. R.....	127 43
" 10	John Cloughen.....	1 " floating dump at bhd. bet. 10th and 11th sts., E. R.....	50 00
" 10	Morgan, Offman, Heise, Hotel Co., acc. Jno. R. McPherson.....	3 " l. u. w., pfm. S. Pier ft. 10th st., N. R.....	57 75
" 10	Farrell & Hopper.....	1 " bhd., S. 1/2 W., 23th st., N. R.....	66 67
" 10	Wahoon N. Bowoe.....	3 " Town Dock, Westchester.....	31 30
" 10	Bouker Contracting Co.....	1 " dump at 71st and 72d sts., E. R.....	50 00

DATE.	FROM WHOM.	FOR WHAT.	AMOUNT.
1901.			
May 10	H. L. Herbert & Co.....	3 mos. rent, N. 1/2 bhd. bet. 19th and 20th sts., E. R.....	\$221 25
" 10	L. Edward Muller.....	3 " inner 100 ft. of N. side Pier, old 48, and 27 ft. bhd. adj. N. R.....	375 00
" 10	Adam Naidlinger.....	3 " bhd. at 63d st., E. R.....	187 30
" 10	National Transit Co.....	3 " l. u. w., pfm. N. 97th st., N. R.....	37 50
" 10	James Sherwin & Sons.....	1 " S. side Pier 61 and bhd. bet. Piers 61 and 62, E. R.....	1,000 00
" 10	"	3 " N. 1/2 Pier ft. E. 4th st. and bhd., E. R.....	437 30
" 10	"	1 " berth for dry dock S. side Pier ft. 4th st., 3d st. and 5th st., N. R.....	950 00
" 10	Farmers' Feed Co.....	3 " filled-in land and l. u. w., pfm. bet. 52d and 63d sts. (S. 1/2), E. R.....	150 00
" 10	Estate of John Roach.....	3 " Pier at E. 9th st. and S. 1/2 Pier at 30th st. and bhd. bet. E. R.....	642 00
" 10	American Maltng Co.....	1 " bhd. ft. 45th st., E. R.....	116 75
" 10	John W. Sullivan.....	3 " E. 1/2 Pier, old 33, E. R.....	50 00
" 10	"	3 " W. 1/2 Pier, old 34, and bhd. bet. Piers 33 and 34, E. R.....	12 30
" 10	Eitel & Son.....	3 " 125 ft. N. side Pier ft. E. R.....	250 00
" 10	Nathaniel Wism.....	3 " bhd. bet. 10th and 8th sts., E. R.....	187 30
" 10	Ehrenreich Bros.....	3 " filled-in land and l. u. w., pfm. bet. 62d and 63d sts. (S. 1/2), E. R.....	150 00
" 10	John P. Kane Co.....	3 " new-made land bet. 33d and 34th sts., N. R.....	300 00
" 10	"	3 " new-made land in rear of bhd. bet. 9th and 10th sts., E. R.....	25 00
" 10	"	3 " bhd. from N. side W. 10th st. to middle of block and new made land in rear, N. R.....	209 27
" 10	Southern Pacific Co.....	3 " Pier, new 37, and 1/2 bhd. N. and S., N. R.....	13,750 00
" 10	"	3 " bhd. N. Pier, new 35, N. R.....	350 00
" 10	Morgan L. & Texas R. R. & S. S. Co.....	3 " Pier, new 25, N. R.....	3,458 97
" 10	H. & A. Allen.....	3 " Pier ft. 1st st. N. R.....	6,350 00
" 10	Kane & Wright.....	3 " N. side and outer end Pier ft. 45th st., E. R.....	375 00
" 10	"	3 " bhd. ft. 10th st., E. R.....	187 30
" 10	Wm. M. Montgomery & Co.....	3 " Pier at 119th st., H. R.....	281 25
" 10	"	3 " S. side Pier ft. E. 10th st., H. R.....	43 33
" 10	D. Brinkman.....	3 " l. u. w., W. pfm. bet. 1st and 3d sts., E. R.....	16 75
" 10	"	3 " l. u. w., pfm. bet. 1st and 3d sts., E. R.....	98 13
" 10	Richard J. Foster.....	3 " bhd. S. Pier, new 24, N. R.....	312 50
" 10	H. D. Mould.....	3 " ice pfm. W. side Pier 33, E. R.....	34 75
" 10	Murray & Co.....	3 " bhd. ft. E. 14th st., E. R.....	431 25
" 10	N. V. Horse Maure Co.....	3 " pier ft. 43th st., N. R.....	7,000 00
" 10	Glisco Ice Co.....	3 " ice pfm. bet. 14th and 15th sts., N. R.....	65 38
" 10	Robert M. Ferris.....	3 " S. 1/2 Pier 10, E. R.....	750 00
" 10	Pennsylvania R. R. Co.....	3 " Pier at 36th st., N. R.....	2,750 00
" 10	Electric Fireproofing Co.....	3 " S. 1/2 bhd. bet. 10th and 20th sts., E. R.....	334 25
" 10	O'Brien, Shanahan & McBean.....	3 " bhd. N. of W. 13th st. to centre of block bet. 13th and 15th sts., N. R.....	375 00
" 10	N. Y. & Texas S. S. Co.....	3 " E. 1/2 Pier 20 and W. 1/2 Pier 21 and bhd. bet. Piers 20 and 21, and pfm. in front of same, E. R.....	4,515 80
" 10	"	3 " l. u. w., pfm. S. Pier 20, E. R.....	30 00
" 10	John S. Bush.....	3 " l. u. w., E. side Westchester creek, S. Main st. causeway.....	37 30
" 10	W. J. Murray.....	3 " bhd. bet. Piers, new and old 1, N. R.....	500 00
" 10	Hoboken Ferry Co.....	3 " bell tower outer end Pier, new 15, N. R.....	25 00
" 10	Manhattan State Hospital.....	3 " Pier ft. E. 16th st., E. R.....	475 00
" 10	Union Ferry Co.....	3 1/2 for 3 mos. rent Hamilton ave., South, Wall, Fulton and Catharine st. Ferry.....	13,400 00
" 10	Dock Masters.....	Wharfeage, Manhattan, May, 1901.....	1,307 24
" 10	"	" Brooklyn, May, 1901.....	81 30
" 10	"	" Queens, May, 1901.....	1 00
" 10	Collectors.....	" Manhattan, August, 1900.....	22 50
" 10	"	" " September, 1900.....	7 50
" 10	"	" " March, 1901.....	1,069 95
" 10	"	" Brooklyn, March, 1901.....	146 98
" 10	"	" Manhattan, April, 1901.....	572 75
" 10	"	" Brooklyn, April, 1901.....	739 92
" 10	"	Date deposited, May 27, 1901.....	\$75,451 42

Respectfully submitted,
CHARLES F. MURPHY, Treasurer.

The Auditing Committee submitted a report of fourteen bills or claims, amounting to \$22,379.01, which had been approved and audited. The report was ordered to be spread in full on the minutes as follows:

Audit No.	Names.	Construction.	Amount.	Total.
19378.	New York Central Coal Company, Estimate No. 1, Contract No. 701.....		\$1,912 90	
19579.	Morris & Cummings Dredging Company, dredging.....		10,577 00	
19580.	John C. Orr & Co., hackmatac knees.....		325 00	
19581.	Cahill Towing Line, towing.....		989 19	
19582.	J. Warren Mead, Agent and Warden, waste-paper baskets.....		8 60	
19583.	Martin B. Brown Company, stationery.....		296 00	
19584.	J. Edward Ogden Company, chain, etc.....		704 54	
19585.	C. J. Capper, soap.....		27 00	
				\$22,140 23
		General Repairs.		
19586.	Uvalde Asphalt Paving Company, paving.....		\$357 12	
19587.	Hugh J. Egan, use of horse, cart and driver.....		105 00	
19588.	J. Warren Mead, Agent and Warden, brooms.....		41 66	
19589.	Peter McGlynn, use of horse, cart and driver.....		210 00	
19590.	Thomas Kelly, sprinkling.....		495 00	
				1,208 78

Audit No.	Names.	Amount.	Total.
19591.	Gorham Manufacturing Company, badges		\$30 00
			<u>\$22,379 01</u>

Respectfully submitted,

J. SERGEANT CRAM, } Auditing
CHARLES F. MURPHY, } Committee.

The action of the Secretary in transmitting the same, with requisitions for the amount, to the Finance Department for payment approved.

The action of the Commissioners in suspending the privilege granted William Hastorf to use the dumping-board foot of Thirtieth street, East river, from May 16, 1901, was approved.

On motion, the Secretary was directed to request the Corporation Counsel to advise the Board whether the Board of Estimate and Apportionment had authority to rescind its consent to the institution of condemnation proceedings for the acquisition of water front property when such consent had once been granted.

On motion, the Secretary was directed to transmit to the Corporation Counsel the writ of certiorari obtained by the Old Colony Steamboat Company for a review of the action of the Board in declining to grant permission to said company for the erection of a shed on Pier, new 31, East river, without additional compensation being paid therefor.

On motion, the Secretary was directed to request the Police Department to assign Patrolman for duty on the Recreation Piers from and after May 25, 1901, the date of the opening of the piers. The Secretary reported that the pay-roll for the week ending May 10, 1901, amounting to \$16,884.10, had been approved, audited and transmitted to the Department of Finance for payment.

The Board went into executive session at 2.40 P. M.

The following communications were ordered on file:

From the Grand Army of the Republic, Memorial Committee—Calling attention to chapter 26 of the Laws of 1901, granting pay to veterans participating in Memorial Day exercises.

From James C. Daly—Stating that he has received no compensation for services rendered as Foreman Dock Builder since September 30, 1900, although he performed the duties of such position, and requesting that action be taken in relation thereto. Secretary directed to transmit to said Daly a copy of the communication received from the Municipal Civil Service Commission May 10, 1901.

From the Municipal Civil Service Commission and Aqueduct Commissioners—Consenting to the transfer of Arthur J. Minnaugh as Leveler.

On motion, the following resolution was adopted:

Resolved, That Arthur J. Minnaugh be and he is hereby appointed Leveler in this Department, with compensation at the rate of one hundred dollars per month, to take effect May 20, 1901, or as soon thereafter as he shall report for duty.

From the Municipal Civil Service Commission—

1st. Advising that title of Frank Coughlin cannot be changed from Foreman Dock Builder to Foreman of Timber Basin, no such position being scheduled.

On motion, the Secretary was directed to request the Municipal Civil Service Commission to establish the position of Foreman of Timber Basin; the compensation of Frank Coughlin as Foreman Dock Builder was fixed at the rate of sixty cents per hour while employed, commencing May 18, 1901, and the Engineer-in-Chief directed to assign him to duty in charge of the timber basin.

2d. Submitting lists of persons eligible for appointment and reinstatement as Flaggers, Riggers and Recreation Pier Attendants.

On motion, the following resolutions were adopted:

Resolved, That John J. Casey, John Gorman, Thomas Jolly, Richard Weiss and John J. Wren be and they are hereby appointed Flaggers, with compensation at the rate of twenty-five cents per hour while employed.

Resolved, That John Henry Buswell and Adam Kunen be and they are hereby appointed Riggers, with compensation at the rate of fifteen dollars per week, to take effect as soon as they report for duty.

Resolved, That the following-named persons be and they are hereby reinstated as Recreation Pier Attendants, with compensation at the rate of seventy-five dollars per month while employed to Male Attendants, and fifty dollars per month while employed to Female Attendants:

Frederick W. Bach and John Osgood.

Maria Connell, Mary Dennehy, Mary Devlin, Julia C. Dowling, Mary A. Duffy, Ellen Kelly, Mary Latz, Elizabeth Nolan, Elizabeth A. O'Rourke, Mary E. Reilly, Ellen Rinn, Mary A. Sheehan, Adelia Sheridan, Sarah Shiels, Kitty Trimble and Mary West.

Resolved, That the following-named persons be and they are hereby appointed as Recreation Pier Attendants on probation, with compensation at the rate of seventy-five dollars per month while employed to Male Attendants, and fifty dollars per month while employed to Female Attendants:

John E. Anderson, John T. Bannon, William D. Becker, Robert R. Boch, William L. Brosnan, William J. Carberry, Thomas J. Dunleavy, William H. Fennell, Thomas Fisher, Daniel L. Foley, Patrick J. Hart, Edwin J. Hazlett, James Hughes, James J. Jordan, Joseph J. Lawless, John F. Murphy, Thomas O'Brien, Edward J. Reddy, Thomas J. Roche, Thomas D. Tate.

Rachel Behman, Margaret Bowman, Margaret Carmody, Sarah M. Cripps, Jane Cullen, Margaret Daly, Nellie Fallon, Kate L. Fogarty, Rose Heaney, Jennie Martin, Kate Meade, Mary Moore, Agnes E. Mulligan, Katherine Smith, Louise Voegelé.

On motion, the following resolution was adopted:

Resolved, That the following regulations be and hereby are adopted as rules and regulations for the government of employees on the recreation piers under the jurisdiction of this Department:

The recreation piers shall be open each day from 8 A. M. until 11 P. M.

The tours of duty shall be as follows: Day duty, from 8 A. M. until 4 P. M.; night duty, from 3 P. M. until 11 P. M.

Employees will be assigned to their posts by the Dock Superintendent and no one shall leave the post thus assigned, except for the purpose of going to the assistance of another employee, or under orders from the Dock Superintendent, and shall not be absent from the pier while on duty, except as hereinafter specified, unless excused, in writing, by the Dock Superintendent.

Employees on day duty shall be allowed an hour for lunch. One-half of the Attendants and one-half of the Cleaners on night duty shall be excused for supper at 5.30 until 6.15 P. M., and the other half from 6.15 until 7 P. M., and all employees on night duty must be at their respective posts not later than 7 P. M.

Employees must be quiet, civil and orderly in the performance of their duties, and be patient and discreet at all times, and refrain from harsh, violent, coarse, profane or insolent language, and shall give their names to all persons who may inquire for same.

No conversing with visitors or with each other or with any one else on the pier, while on duty, will be permitted, unless in the performance of duty.

In case of sickness or accident to a visitor on the pier, it shall be the duty of the Attendant to at once notify the Police Officer.

The fountains must be kept clean, and it shall be the duty of the Attendants to see that the cups are kept in place, not to allow them to become detached, and to see that no water is thrown on the floor.

The Attendants must prevent all dancing, rough play, standing on benches, moving of benches, whistling and other obnoxious noises, as well as spitting on the floor.

No dogs or bicycles shall be allowed on the upper deck of the pier, and no pillows or bed-clothes shall be permitted on either the upper or lower deck of the pier.

The passageways must be kept clear, and no one allowed to loiter near the band-stand or stairways, and no males allowed near the ladies' toilets or the stairways leading thereto.

No intoxicating liquor of any kind shall, on any pretext, be permitted on the pier, and no employee while on duty shall drink any kind of intoxicating liquor, or smoke.

It shall be the duty of the Cleaners to see that the piers are kept perfectly clean, and in case the piers should become soiled the Attendants shall immediately notify the female Cleaner, who shall clean the pier immediately.

Attendants while on duty shall wear the Department badge on the outside of the outer garment over the left breast.

The uniform of the Female Attendants and Cleaners shall consist of black dress, white collars and cuffs and white apron.

The uniform of Male Attendants shall consist of dark trousers, single-breasted sack coat of gray cloth, buttoned to the neck, and gray hat, in accordance with sample in the office of the Dock Superintendent. The coat shall be kept buttoned at all times when on duty.

Employees in charge of recreation piers shall make daily report in regular form and mail same to the Dock Superintendent every night after closing of the pier.

Whenever the words Dock Superintendent are used in the above rules and regulations they refer to and designate the Dock Superintendent of the Department of Docks and Ferries or the Assistant Dock Superintendent or such other employee designated by him as may for the time have charge of the recreation piers.

On motion, the Board adjourned.

WM. H. BURKE, Secretary.

DEPARTMENT OF PUBLIC CHARITIES.

BOROUGH OF MANHATTAN AND THE BRONX.

SYNOPSIS OF PROCEEDINGS OF THE DEPARTMENT FOR WEEK ENDING JUNE 15, 1901.

DEPARTMENT OF PUBLIC CHARITIES,
BOROUGH OF MANHATTAN AND THE BRONX,
COMMISSIONER'S OFFICE, FOOT OF EAST TWENTY-SIXTH STREET,
NEW YORK, June 17, 1901.

From Heads of Institutions—Reporting meats, milk, fish, etc., received during week ending June 15, 1901, of good quality and up to the standard. On file.
Central Office—Appointments, resignations, dismissals, etc., as per list attached. Proposals accepted as per list attached.

ALMSHOUSE.

Appointments.

June 10, 1901.	McNeil, Malcolm, Hospital Helper	\$120 00
" 10, "	Glennen, John, Hospital Helper	120 00
" 11, "	Kielt, Lizzie, Hospital Helper	150 00
" 15, "	Meighan, Joseph P., Apothecary (certified by Civil Service, May 23, 1901)	500 00
" 12, "	Rabould, John, Hospital Helper	120 00

Dismissals.

June 6, 1901.	Armstrong, David, Hospital Helper (absence without leave)	\$120 00
" 7, "	Byman, Peter, Hospital Helper (absence without leave)	120 00
" 9, "	Evers, John, Hospital Helper (intoxication)	120 00
" 11, "	Byrnes, John G., Hospital Helper (insubordination)	120 00

Resignation.

June 10, 1901.	Nolan, Rita, Hospital Helper	\$150 00
----------------	------------------------------------	----------

Transfer Canceled.

June 15, 1901.	Reynolds, Joseph P., Assistant Apothecary (reported to Civil Service for the week ending June 8, 1901. Transferred to Fordham Hospital)	\$600 00
----------------	---	----------

BELLEVUE HOSPITAL.

Appointments.

June 10, 1901.	Kerr, James A., Orderly (certified by Civil Service, May 9, 1901) ..	\$360 00
" 5, "	Rock, John M., Orderly (certified by Civil Service, June 5, 1901) ..	300 00
" 11, "	Smith, Thomas, Hospital Helper	150 00
" 11, "	Hayes, Michael, Hospital Helper	150 00
" 11, "	Phillips, John, Hospital Helper	150 00
" 10, "	Nolan, Harry, Hospital Helper	150 00
" 9, "	Marshall, James, Hospital Helper	150 00
" 11, "	Oakley, John, Hospital Helper	150 00
" 11, "	Walsh, Joseph, Hospital Helper	150 00
" 13, "	Dougherty, Joseph, Stoker (certified by Civil Service, March 15, 1901)	360 00
" 8, "	Connelly, Susan, Hospital Helper	120 00
" 5, "	Reilly, Sadie, Hospital Helper	120 00
" 4, "	Marscheider, Louisa, Hospital Helper	120 00
" 3, "	Miner, Ellen, Hospital Helper	120 00
" 1, "	Madden, Mary, Hospital Helper	120 00
" 5, "	Waters, Mary, No. 2, Hospital Helper	120 00
" 5, "	Miller, Mary, Hospital Helper	120 00
" 7, "	Lavery, Susan, Hospital Helper	120 00
" 8, "	Upton, Agnes, Hospital Helper	120 00
" 8, "	Doran, Bridget, Hospital Helper	120 00
" 10, "	Beach, Mary, Hospital Helper	120 00
" 10, "	Sullivan, Rose, Hospital Helper	120 00
" 8, "	McWilliams, Johanna, Hospital Helper	120 00
" 11, "	Mulligan, Kate, Hospital Helper	120 00
" 8, "	Mulligan, Lizzie, Hospital Helper	120 00
" 7, "	Gallagher, Caroline, Hospital Helper	120 00
" 5, "	Maier, Mary, Hospital Helper	120 00
" 4, "	Roach, Julia, Hospital Helper	120 00
" 4, "	Peterson, Hannah, Hospital Helper	120 00
" 1, "	Barrett, Ellen, Hospital Helper	120 00
" 4, "	Mulquen, Johanna, Hospital Helper	120 00
" 4, "	Swan, Eliza, Hospital Helper	120 00
" 7, "	Ellis, Mary, Hospital Helper	120 00
" 10, "	McNeish, Mary, Cleaner (certified by Civil Service, May 16, 1901) ..	300 00
" 10, "	Harris, George, Hospital Helper	150 00
" 13, "	Blake, Harry, Hospital Helper	150 00
" 12, "	Cline, John, Hospital Helper	150 00
" 13, "	Bradford, Margaret, Hospital Helper	120 00
" 12, "	Morrissey, Kate, Hospital Helper	120 00
" 3, "	Martin, Catherine, Hospital Helper	120 00
" 13, "	Reilly, Lizzie, Hospital Helper	120 00
" 8, "	Tatler, Annie, Hospital Helper	120 00
" 11, "	Behan, Annie, Laundress	240 00
" 11, "	McBride, Kate, Laundress	240 00
" 12, "	Miller, Mary, Cook (subject to Civil Service)	360 00

Dismissals.

June 8, 1901.	Martin, Wm., Hospital Helper (for absence without leave)	\$150 00
" 7, "	Fisher, John M., Hospital Helper (for absence without leave)	150 00
" 8, "	Reil, George, Hospital Helper (for absence without leave)	150 00
" 8, "	Murphy, Thos., Hospital Helper (for absence without leave)	150 00
" 8, "	Johnson, James, Hospital Helper (for absence without leave)	150 00
" 3, "	McManus, Annie, Hospital Helper (intoxication)	120 00
" 7, "	Daly, Mary, Cook (absence without leave)	360 00
" 12, "	Walters, Wm. H., Hospital Helper (absence without leave)	150 00
" 10, "	Hegney, John M., Hospital Helper (absence without leave)	150 00
" 12, "	Hayes, Michael, Hospital Helper (absence without leave)	150 00

Dropped from Roll.

June 10, 1901.	Hanson, Thos., Hospital Helper (own request)	\$150 00
" 9, "	Daly, James, Hospital Helper (own request)	150 00
" 6, "	Moran, Jennie, Hospital Helper (own request)	120 00
" 6, "	Gordon, Mary, Hospital Helper (own request)	120 00
" 8, "	Sullivan, Minnie, Hospital Helper (own request)	120 00
" 6, "	Finnen, Elizabeth, Hospital Helper (own request)	120 00
" 6, "	Kelly, Mary, Hospital Helper (own request)	120 00
" 7, "	Walker, Lizzie, Hospital Helper (own request)	120 00
" 6, "	McCulloch, Maggie, Hospital Helper (own request)	120 00
" 7, "	Strong, Annie, Hospital Helper (own request)	120 00
" 5, "	Miller, Lucy, Hospital Helper (own request)	120 00
" 31, "	Clinton, Lizzie, Hospital Helper (own request)	120 00
" 31, "	Waters, Mary, Hospital Helper (own request)	120 00
" 31, "	McDonald, Annie, Hospital Helper (own request)	120 00
" 31, "	Smith, Kate, Hospital Helper (own request)	120 00
June 1, "	Clark, Mary, Hospital Helper (own request)	120 00
May 31, "	Jennings, Mary, Hospital Helper (own request)	120 00
June 2, "	Tatler, Annie, Hospital Helper (own request)	120 00
" 2, "	McGinnis, Mary, Hospital Helper (own request)	120 00
" 6, "	Black, Mary, Hospital Helper (own request)	120 00
" 9, "	McWilliams, Johanna, Hospital Helper (own request)	120 00
" 6, "	Connors, Mary, Hospital Helper (own request)	120 00
May 31, "	Reilly, Margaret, Hospital Helper (own request)	120 00
" 31, "	Fowler, Julia, Hospital Helper (own request)	120 00
" 31, "	Williams, Tilly, Hospital Helper (own request)	120 00

June 4, 1901.	Smullen, Kate, Hospital Helper (own request).....	\$120 00
" 6, "	Kennedy, Lizzie, Hospital Helper (own request).....	120 00
" 7, "	Everis, Mary, Hospital Helper (own request).....	120 00
" 8, "	Curry, Kate, Hospital Helper (own request).....	120 00
" 8, "	Murphy, Katherine, Hospital Helper (own request).....	120 00
May 31, "	White, Sarah, Cleaner (own request).....	300 00
June 11, "	Connelly, Susan, Hospital Helper (own request).....	120 00
" 12, "	Connelly, Mary, Hospital Helper (own request).....	120 00
" 12, "	Upton, Agnes, Hospital Helper (own request).....	120 00

Resignations.

June 4, 1901.	Rock, John M., Hospital Helper.....	\$130 00
" 9, "	Carry, Patrick T., Head Pupil Nurse.....	360 00
" 10, "	Dorsey, W. E., Head Pupil Nurse.....	360 00
" 10, "	O'Connor, James, Hospital Helper.....	150 00
" 15, "	Cavanagh, Mary, Waitress.....	240 00
" 8, "	Dwyer, Thomas J., Hospital Helper.....	150 00

Appointment Made Regular.

May 27, 1901.	Trainor, James F., Cook (subject to Civil Service; certified by Civil Service, June 12, 1901).....	\$360 00
---------------	--	----------

Transferred.

June 1, 1901.	Conley, Edward G., Driver (to Out-door Post).....	\$720 00
" 7, "	McDermott, William, Stoker (to Gouverneur).....	360 00

Transfer Canceled.

June 15, 1901.	Reynolds, Joseph P., Assistant Apothecary (reported for week ending June 8, 1901, transferred to Almshouse; transferred to Fordham Hospit.).....	\$600 00
----------------	--	----------

Reinstatement.

June 14, 1901.	McGovern, Bernard, Stableman (January 1, 1901, dropped for insufficiency of appropriation).....	\$500 00
----------------	---	----------

CITY HOSPITAL.

Appointments.

June 5, 1901.	Dean, Julia, Hospital Helper.....	\$144 00
" 10, "	Ashton, Harry, Hospital Helper.....	120 00
" 10, "	O'Melia, Edward, Hospital Helper.....	144 00
" 10, "	Manning, Thomas, Hospital Helper.....	120 00
" 14, "	Duffy, Frank, Hospital Helper.....	144 00

Resignation.

June 10, 1901.	Hughes, Nellie, Hospital Helper.....	\$144 00
----------------	--------------------------------------	----------

Transferred and Increased.

June 16, 1901.	Southwell, George, Cook (to Randall's Island Asylums and Schools), from \$360 to.....	\$480 00
----------------	---	----------

Dismissals.

June 8, 1901.	O'Brien, John, Hospital Helper (overstaying pass).....	\$120 00
" 8, "	Harrington, Maggie, Hospital Helper (overstaying pass).....	144 00
" 8, "	Gallagher, Mary, Hospital Helper (overstaying pass).....	144 00
" 8, "	Reynolds, Rose, Hospital Helper (overstaying pass).....	144 00
" 8, "	Barrett, Margaret, Hospital Helper (overstaying pass).....	144 00
" 8, "	Follock, James, Hospital Helper (overstaying pass).....	120 00
" 10, "	Keegan, Joseph A., Hospital Helper (overstaying pass).....	144 00

GENERAL DRUG DEPARTMENT.

Appointment.

June 15, 1901.	Gray, Mary, Cook.....	\$180 00
----------------	-----------------------	----------

FORDHAM HOSPITAL.

Appointments.

June 4, 1901.	Brooks, William, Hospital Helper.....	\$150 00
" 9, "	Rankin, John, Hospital Helper.....	150 00

Resignation.

June 8, 1901.	Stuart, Albert, Hospital Helper.....	\$150 00
---------------	--------------------------------------	----------

Transfer.

June 15, 1901.	Reynolds, Joseph P., Assistant Apothecary, from Bellevue.....	\$600 00
----------------	---	----------

Appointment Canceled.

June 15, 1901.	Meighan, Joseph P., Apothecary (reported for week ending June 8, 1901, at Almshouse).....	\$500 00
----------------	---	----------

GOVERNOR'S HOSPITAL.

Appointments.

June 13, 1901.	Hazell, Mary, Hospital Helper.....	\$150 00
" 14, "	Donald, James, Hospital Helper.....	144 00

Transfer.

June 3, 1901.	McDermott, William, Stoker, from Bellevue.....	\$360 00
---------------	--	----------

Resignation.

June 7, 1901.	Houlahan, James, Stoker.....	\$400 00
---------------	------------------------------	----------

Dismissals.

June 6, 1901.	Hart, Annie, Hospital Helper (intoxication).....	\$144 00
" 8, "	Lambert, Margaret, Hospital Helper (absence without leave).....	150 00
" 14, "	Enwright, James, Hospital Helper (absence without leave).....	144 00
" 13, "	Kelly, John, Hospital Helper (absence without leave).....	144 00

HARLEM HOSPITAL.

Appointments.

June 1, 1901.	Barry, Marie, Hospital Helper.....	\$144 00
" 1, "	Nelson, Mary, Hospital Helper.....	144 00
" 6, "	Dempsey, Luke, Hospital Helper.....	144 00

Dismissals.

May 31, 1901.	Pickett, Mary, Hospital Helper (absence without leave).....	\$144 00
" 31, "	Ballach, Annie, Hospital Helper (absence without leave).....	144 00
June 5, "	Piend, Richard, Hospital Helper (absence without leave).....	144 00

LODGING-HOUSE.

Dropped from Roll.

June 1, 1901.	Strenben, John, Hospital Helper (illness).....	\$120 00
---------------	--	----------

Entered to Roll.

June 10, 1901.	O'Brien, Patrick, Investigator, June 1, 1901 (dropped for illness until he should report for duty).....	\$500 00
----------------	---	----------

METROPOLITAN HOSPITAL.

Appointments.

June 8, 1901.	Howard, Joseph, Hospital Helper.....	\$60 00
" 5, "	Lee, James, Hospital Helper.....	150 00
" 5, "	Murphy, Arthur, Hospital Helper.....	150 00
" 7, "	Printy, Frank, Hospital Helper.....	150 00
" 7, "	Muller, Frederick, Hospital Helper.....	150 00
" 13, "	Clark, John, Hospital Helper.....	60 00

Dismissals.

June 9, 1901.	Sullivan, Mary, Hospital Helper (overstaying pass).....	\$150 00
" 13, "	Howe, William, Hospital Helper (incompetency).....	150 00

Dropped from Roll.

June 2, 1901.	Rowe, Lina, Pupil Nurse (graduated).....	\$180 00
---------------	--	----------

Resignations.

June 12, 1901.	Walker, Judson, Hospital Helper.....	\$60 00
" 2, "	McGrann, Elizabeth, Pupil Nurse.....	300 00

Leave Granted.

May 29, 1901.	Ginnane, May M., Pupil Nurse (for one week without pay).....	\$120 00
June 19, "	Jackson, N., Pupil Nurse (for two weeks without pay).....	120 00

NEW YORK CITY TRAINING SCHOOL.

Appointment.

June 1, 1901.	Martin, Kate, Hospital Helper.....	\$72 00
---------------	------------------------------------	---------

Salary Increased.

June 1, 1901.	Perry, Hamford L., Pupil Nurse, from \$120 to.....	\$144 00
" 1, "	Parker, James R., Pupil Nurse, from \$120 to.....	144 00
" 1, "	Phelps, Wilber M., Pupil Nurse, from \$120 to.....	144 00
" 15, "	Elmes, Artley T., Pupil Nurse, from \$120 to.....	144 00
" 21, "	Atkinson, Roger M., Pupil Nurse, from \$120 to.....	144 00
" 25, "	Kettler, Carl W., Pupil Nurse, from \$144 to.....	180 00
" 16, "	Hall, Elizabeth M., Pupil Nurse, from \$120 to.....	180 00
" 16, "	Davis, Ada B., Pupil Nurse, from \$120 to.....	180 00
" 16, "	Birmingham, Mary E., Pupil Nurse, from \$120 to.....	180 00

Dropped from Roll.

June 20, 1901.	Shachan, Helen M., Pupil Nurse (graduated).....	\$180 00
" 20, "	Colban, Elsie, Pupil Nurse (graduated).....	180 00

Resignations.

June 8, 1901.	Eppler, Theodore C., Pupil Nurse.....	\$144 00
" 11, "	Lawrence, Frank, Pupil Nurse.....	120 00
" 8, "	Seibert, Jane, Pupil Nurse.....	120 00

RANDALL'S ISLAND ASYLUM AND SCHOOLS.

Appointments.

June 17, 1901.	O'Connor, John M., Orderly (certified by Civil Service June 5, 1901).....	\$300 00
" 17, "	Shanbhassy, Thomas J., Hospital Helper (certified by Civil Service June 12, 1901).....	300 00

Resignation.

June 15, 1901.	Jones, William H., Cook.....	\$480 00
----------------	------------------------------	----------

Transferred and Increased.

June 16, 1901.	Southwell, George, Cook (from City Hospital), from \$360 to.....	\$480 00
----------------	--	----------

STEAMBOATS.

Appointment.

June 13, 1901.	Reid, Thomas J., Deck-hand (certified by Civil Service June 11, 1901).....	\$360 00
----------------	--	----------

Awarded June 10, 1901:

Proposal of May 6, 1901, of James Curran Manufacturing Company, for— Furnish labor and material necessary for installation of pressure tank and pump at Metropolitan Hospital, in accordance with plans and specifications on file in office of Supervising Engineer.....	\$760 00
Furnish labor and material necessary to repair hot-water tanks at Almshouse, Blackwell's Island, as per specifications on file in office of Supervising Engineer.....	753 00
Blake & Williams, for— Furnish labor and material necessary to repair heating induction coils in six pavilions at Almshouse, Blackwell's Island, as per specifications on file in office of Supervising Engineer.....	240 00
Furnish labor and material necessary to repair piping in boiler-house at Almshouse, Blackwell's Island, as per plans and specifications on file in office of Supervising Engineer.....	843 00

Awarded June 10, 1901:

Proposal of May 6, 1901, of James Reilly Repair and Supply Company, No. 230 West street, New York for—	
2,000 feet pipe, galvanized iron, 1-inch.....	\$142 80
2,400 feet pipe, galvanized iron, 1 1/2-inch.....	119 28
1,000 feet pipe, galvanized iron, 3/4-inch.....	42 70
1,500 feet pipe, galvanized iron, 1 1/4-inch.....	146 00
500 feet pipe, galvanized iron, 1 1/2-inch.....	58 30
300 feet pipe, galvanized iron, 2-inch.....	46 84
750 feet pipe, black iron steam, 3/4-inch.....	15 48
1,350 feet pipe, black iron steam, 3/4-inch.....	43 87
1,050 feet pipe, black iron steam, 3/4-inch.....	41 26
1,800 feet pipe, black iron steam, 3/4-inch.....	64 80
1,700 feet pipe, black iron steam, 1-inch.....	86 05
800 feet pipe, black iron steam, 1 1/4-inch.....	56 22
850 feet pipe, black iron steam, 1 1/2-inch.....	71 41
950 feet pipe, black iron steam, 2-inch.....	104 92
300 feet pipe, black iron steam, 2 1/2-inch.....	53 92
275 feet pipe, extra heavy black iron, 1 1/2-inch.....	35 75
275 feet pipe, extra heavy black iron, 1 1/2-inch.....	43 00
1 brush and scraper, 3-inch steel coil tube.....	1 87
9 brushes, 2-inch tube.....	1 62
9 brushes, 4-inch tube.....	3 24
1 pair clamps, belt to take from 2 to 10 inches.....	13 50
12 cups, leather, for Ford damper regulator.....	2 40
36 cups, leather, for Ford pump regulator, 3/4-inch.....	2 88
6 cups, leather, for Ford pump regulator, 1-inch.....	54
2 clocks, 8-day engine room, brass case, N. P., 10-inch diameter.....	16 00
36 diaphragms, for Ford reducing valves, 2 1/2-inch.....	21 60
6 diaphragms, for Ford reducing valves, 2-inch.....	3 60
1 drilling machine, Garvin or equal, hand or power, and 1 set of drills for same.....	15 00
1 drill, breast, as per cut shown.....	1 00
2 drip pans, copper, 12 by 18 inches.....	14 00
1 drip pan, copper, 8 by 16 inches.....	6 00
1 flue cleaner, 3 and 4 inch tubes.....	7 50
2 glasses, pressure tank, 2 feet 6 inches long.....	93
6 glasses, for Royal No. 4 sight feed Lunkinheimer.....	1 50
12 gauge glasses, 14 inches long, 3/4-inch diameter.....	1 01
72 gauge glasses, 3/4-inch, Scotch, 24 inches long and 18 inches long, each.....	15 00
24 gauge glasses, 3/4-inch, Scotch, 16 inches long.....	1 02
36 gauge glasses, 3/4-inch, 25 inches long.....	10 80
15 gauge glasses, 3/4-inch, 30 inches long.....	4 50
8 gauges, steam, 300-pound, 8-inch face, cast-brass case, N. P.....	94 00
6 gauges, steam, 100-pound, 8-inch face, cast-brass case, N. P.....	72 00
12 gaskets, manhole, 15 by 11 inches, metallic, as per sample.....	12 00
2 gauge glasses, 3/4-inch, 3 feet 3 inches long.....	60
2 heads for water end of Laidlaw & Dunn pump, 4 1/2 by 2 1/4 by 4 inches, and 2 steam-chest covers for same.....	26 00
12 hoes, fire blades, 9 by 12 inches, and 3/4-inch iron, handles 1-inch round iron and 10 1/2 feet long, made as directed.....	48 00
1 Lubricator, sight feed, as per cut shown.....	7 00
1 oil cup, No. 164, and one extra glass, No. 164, and one glass, No. 142, G. I. Roberts' catalogue.....	1 00
6 oil cups, plain, 1 1/2-inch body, 3/4-inch pipe thread.....	1 50
2 piston rods, composition, one short arm, one long arm, rock shaft for Dean pump, 6 by 4 by 6, No. 20490.....	15 00
2 plugs, 3/4-inch, external fusible.....	2 00

1 pump, plumbers' force, as per cat shown.....	\$6 00	2 sinks, roll rim, slop, on combination trap (Plate 889R, Mott's catalogue)....	\$31 20
1 pump, Worthington, 4½ by 2½ by 4, brass fitted.....	60 22	6 sinks, enameled kitchen, legs, back and faucets, size 30 by 20 by 6, as per cat shown.....	45 60
1 each, pump, brass-fitted:		1 sink, galvanized, 30 inches by 18 inches by 6 inches, with back, legs and strainer, as per cat shown.....	2 68
Blake, 6 by 4 by 6.....	75 00	36 sink collars.....	1 05
Blake, 4½ by 2½ by 4.....	75 00	1 sink, cast-iron enameled, with back, legs and soap cup, and compression faucet screwed for iron pipe.....	10 05
Blake, 5½ by 2½ by 5.....	75 00	12 bars solder.....	2 11
1 pump, duplex, with composition rods and composition lining, pump to be 6 by 4 by 6, equal to Worthington.....	94 00	1 each, shoulder hook, turn pin and dresser.....	95
1 pump, duplex, Laidlaw & Dunn, 4½ by 2½ by 4, brass fitted.....	62 00	30 screws, brass machine for Zane's patent faucet, ¾-inch, also 30 brass washers for same.....	1 80
1 pump, crosshead for Snow pump, 6 by 4 by 6, No. 18872, and two socket wrenches for same.....	3 00	2 screws, top and bottom, for compression cocks.....	05
3 sets rock shafts for Laidlaw & Dunn pump, 4½ by 2½ by 4.....	6 60	48 cars soil, prepared.....	7 20
2 sets rock shafts for Blake pump, 4½ by 2½ by 4.....	10 00	6 each, traps, 1½, with trap screw, 2 and 1½ inch.....	4 10
2 sets rock shafts for Worthington pump, 4½ by 2½ by 4.....	95	12 each, traps, 1½, with trap screw, 2 and 1½ inch.....	9 02
1 shot sucker for 3-inch tubes, as per sample, and 25 feet of 5-ply steam-hose for same.....	10 30	6 each, traps, 1½, with trap screw, 2 and 1½ inch.....	4 51
2 scrapers, 3-inch tubes.....	3 60	6 traps, lead, 2-inch.....	2 79
1 tip valve plate, with four brass discharge valves, for Worthington pump, 6 by 4 by 6, No. 101891.....	4 39	1 trap, Jenkins' steam-screwed, for ¾-inch pipe.....	3 60
6 valve spindles and nuts, for Blake pump, 4½ by 2½ by 4.....	1 62	8 tubs, porcelain-lined bath, 5-foot, with side shampoo fixtures, as per cat shown and complete with all fixtures.....	488 00
2 valve spindles and nuts, for Worthington pump, 4½ by 2½ by 4.....	1 30	100 pounds tin, best bar.....	30 00
72 washers for ¾-inch gauge glass.....	1 20	36 test, drop, ¾-inch.....	60
6 each, water glasses, ¾ by 30 inches, ¾ by 16 inches and ¾ by 14 inches.....	1 30	72 test, for gas, ¾ and ¾ inch.....	1 20
9 water gauges, finished, extra heavy, screwed for ¾-inch iron pipe.....	54 00	6 urinals, flat-backed porcelain.....	18 00
2 wrenches, socket, for Snow pump, 10 by 6 by 10, No. 17743.....	1 20	6 urinals, corner porcelain.....	18 00
6 cylinders ammonia, anhydrous, for refrigerating machine.....	151 74	2 urinals, lip 15 by 18.....	10 00
3,000 firebrick.....	60 00	36 valves, cast-iron rubber rings, 1½-inch inside diameter.....	1 80
12 barrels fire clay.....	16 80	144 each, washers, compression, for ¾ and ¾ inch faucets.....	40
70 pounds grease, compound lubricating, as per sample.....	8 40	288 washers, compression, for 1-inch faucets.....	50
100 pounds grease, as per sample.....	12 00	144 washers, ball, for Fuller cocks, 1-inch.....	5 00
20 pounds graphite.....	3 40	24 washers, rubber, 1½ inches diameter, ¾-inch hole, 1-inch thick.....	3 00
5 pounds mastic.....	60	200 each, washers, boss, for compression bibb, ¾ and ¾ inch.....	2 00
1 pipe cutter, 3-wheel, to cut 3-inch pipe.....	2 25	3 boxes washers, boss, ¾-inch diameter.....	1 50
10 pounds each, salomoniac and emulsion.....	4 50	3 each, washers, boss, ¾ and ¾ inch diameter.....	5 00
Furnish labor and necessary material for setting and connecting up of sterilizer in clothes room, Metropolitan Hospital, in accordance with specifications on file in office of Supervising Engineer.....	323 10	100 washers, boss, 1-inch diameter.....	75
Proposal of May 6, 1901, of F. N. DuBois & Co., No. 243 Ninth avenue:		100 washers, rubber, for Zane's patent faucet, ¾-inch.....	1 33
50 pounds borings, fine iron.....	1 00	72 each, washers, Fuller cock, ¾, ¾ and ¾ inch.....	2 65
4 packages bolts, sink.....	3 00	5 gross washers, assorted rubber, leather and paper, plumbers'.....	5 00
24 bolts, expansion, 4 inches long, ¾-inch.....	1 92	2 gross washers, composition.....	30
24 bolts, expansion, 4 inches long, ¾-inch.....	1 92	2 water-closet ranges, washout, 6-foot, with automatic flushing cisterns complete, outlet right (Mott's catalogue, Plate 1287G).....	126 00
24 bolts, expansion, 6 inches long, ¾-inch.....	3 00	25 pounds wiping metal.....	3 75
24 bolts, expansion, 6 inches long, ¾-inch.....	3 00	25 each, V's, test, heavy, 4-inch, 2-inch and 4 inches by 2 inches.....	28 13
8 bolts, expansion, 6 inches long, ¾-inch.....	3 00		
6 boilers, 150-gallon, galvanized iron, with spools for stoves and stands complete.....	225 18		
1 gross balls, Fuller's, for wash-basins.....	1 50		
24 brackets, stiff, gas, ¾-inch.....	4 80		
6 each, bends, ¾ cast-iron, 4 and 3 inch.....	2 18		
24 each, bends, 90-degree long sweep, extra heavy, 2 and 4 inch.....	27 30		
48 bends, ¾, extra heavy, 2-inch.....	0 00		
36 bends, ¾, extra heavy, 4-inch.....	10 35		
72 each, bibbs, compression, screwed, ¾ and ¾ inch.....	54 90		
36 bibbs, plain, with flange for iron pipe, ¾-inch.....	12 75		
12 burners, Argand, with 8-inch porcelain shades and frames.....	5 05		
2 brass burners, fish tail.....	28 00		
804 burners, union jet.....	37 50		
24 brackets, 6-inch, stiff, straight, gas.....	4 30		
6 basins, patent overflow wash, with plugs.....	1 50		
12 basins, water-closet hoppers, Mott's "Hercules".....	00 00		
24 basins, water-closet, earthen, to connect with iron trap, as per cat.....	45 60		
24 each, branches, extra heavy, "V," 4-inch, 4 by 2 inch, and 2-inch.....	27 00		
2 closets, cast-iron enameled hoppers, flush rim.....	7 00		
6 caps, ¾-inch galvanized.....	10		
1 chandelier (Fig. 7, Gleason catalogue).....	5 00		
3 chandeliers, 3-light, as per cat shown.....	15 00		
700 feet chain, Plumbers', nickel-plated.....	9 45		
6 cocks, bibb, 1½-inch, with pipe thread, as per sample.....	11 37		
24 cocks, bibb, ¾-inch, hose compression.....	21 00		
36 cocks, bibb, ¾-inch, threaded for iron pipe.....	29 40		
24 cocks, bibb, ¾-inch, plain, for ¾-inch iron pipe.....	9 00		
12 cocks, bibb, ¾-inch, hose, for ¾-inch iron pipe.....	5 10		
12 cocks, bibb, ¾-inch, wash tray, for ¾-inch iron pipe.....	4 25		
12 cocks, ball, ¾-inch, complete.....	11 50		
12 cocks, ball, ¾-inch, complete.....	7 20		
6 cocks, ball, 1-inch, complete.....	22 75		
24 cocks, ball, ¾-inch, complete.....	14 40		
36 cocks, street lamp, complete, with burner.....	3 75		
3 pair cocks, No. 9, N. P. basin.....	3 00		
9 cocks, gauge, compression, extra heavy, screwed, for ¾-inch iron pipe.....	3 04		
3 cocks, stop, 1-inch, square head, threaded for iron pipe.....	2 45		
3 cocks, stop, ¾-inch, square head, threaded for iron pipe.....	1 61		
12 each, cocks, stop, T handled, ¾ and 1 inch.....	12 15		
12 cocks, basin, extra heavy, Fuller.....	9 99		
36 cocks, basin, No. 1, compression, upright.....	16 50		
60 cocks, pendant, ¾ by ¾ inch, two-light ell.....	6 50		
36 cocks, double pendant, ¾ by ¾ inch.....	6 84		
12 cocks, burner, L, ¾-inch.....	1 30		
36 cocks, burner, L, ¾-inch.....	3 39		
72 cocks, straight, moldered, pillar.....	7 38		
12 cocks, hose, ¾-inch.....	1 23		
36 cocks, gas, L, ¾-inch.....	3 90		
24 cocks, gas, two-light pendant, ¾ by ¾ inch.....	4 56		
36 ell, drop, ¾-inch.....	35		
72 each, ell, for gas, ¾ and ¾ inch.....	1 35		
2 faucets, combination Fuller, nickel, ¾-inch, and 30 washers for same.....	8 75		
18 ferrules, trap screw, brass, 4-inch.....	7 20		
6 each, ferrules, brass, 2 and 3 inch.....	1 74		
24 each, globe holders, 4, 4½ and 5 inch.....	2 70		
144 gas pillars.....	1 25		
6 gas fixtures, 3-light, as per cat shown.....	30 00		
72 each, hooks, pipe, for 1½ and 1 inch.....	1 44		
24 handles for closet pulls, oak, with rubber band.....	2 00		
12 each stop-cocks, rough lever handles, 1½ and ¾ inch.....	17 33		
24 stop-cocks, rough lever handles, ¾-inch.....	7 20		
12 gross lava tips, 4-feet.....	15 00		
432 lava tips, 3 and 4 feet.....	3 75		
60 nozzles, ¾ by ¾ inch.....	2 00		
24 nozzles, side.....	80		
15 pounds salum.....	53		
1 overflow, marbleized round basin, 14-inch diameter over flange (Mott's catalogue, Plate 324K).....	63		
1 coil pipe, lead, 1½-inch C.....	5 00		
6 lengths each pipe, C, I. standard: 4-inch double hub, 2-inch double hub, 4-inch single hub, 2-inch single hub.....	15 14		
25 feet each, pipe, 2-inch lead waste and ¾-inch lead waste.....	6 25		
25 feet each, pipe, ¾-inch and ¾-inch, croton "A".....	5 35		
20 lengths pipe, soil, extra heavy, 4-inch.....	24 00		
30 lengths pipe, soil, extra heavy, 2-inch.....	15 75		
4 lengths pipe, "D," lead waste, 4-inch.....	10 00		
6 lengths each, pipe, "D," lead waste, 2 and 1½ inch.....	21 00		
1 coil pipe, "D," lead waste, 1½-inch.....	5 50		
25 feet pipe, lead waste, 1½-inch.....	2 50		
6 pots, 12-inch plumbers' melting.....	1 20		
4 gross pillars, brass, gas.....	5 00		
804 plugs, 2-inch wash basin with chains and snaps (as per sample).....	53 28		
36 each, plugs, rubber, basin, 1½-inch, 1¼-inch, 1-inch and ¾-inch, as per sample.....	6 45		
36 rings, compression, for unique waste of wash basins.....	1 05		
72 rings, rubber, for unique waste bathtubs.....	3 00		
25 pounds resin.....	75		

BOROUGH OF BROOKLYN AND QUEENS.

Awarded June 10, 1901.

Fuller & O'Connor, of May 20, 1901.

For general repairs and alterations to Brooklyn Homeopathic Hospital, for

the sum of..... \$39,200 00

J. McKee Borden, Secretary.

POLICE DEPARTMENT.

NEW YORK, June 13, 1901.

The following proceedings were this day directed by the Police Commissioner:

Whereas, It appears that Charles F. White, appointed Doorman on probation by order of the Commissioner June 6, 1901, was also appointed Patrolman by order of the Commissioner June 4, 1901, his name appearing upon eligible list both for Patrolman and for Doorman,

Ordered, That the appointment of Charles F. White on probation as Doorman in the Police Department of The City of New York be and is hereby revoked.

On reading and filing communication from Second Deputy Commissioner Bernard J. York, dated June 11, 1901, including report from commanding officers of several precincts in Brooklyn as to officers who had performed any act of heroism or meritorious act which would entitle them to be considered in the award of the Brooklyn Police Medal, the following proceedings were had:

Whereas, There was in the year 1897 a fund created by a committee of citizens of the late City of Brooklyn, for the purpose of annually awarding a medal to a member of the Police force of the late City of Brooklyn who is shown to be entitled thereto by reason of heroic or meritorious conduct or action during the year; and

Whereas, A deed of trust was duly executed, wherein and whereby the Mayor of the then City of Brooklyn, the President of the Hamilton Trust Company and the Police Commissioner of Brooklyn were named as a committee to select and determine the member of the Police force entitled to the award of said medal; and

Whereas, The original deed of trust cannot after due diligence be found, and by reason thereof the Commissioner of Police had directed an inquiry to be made as to the conditions contained in said deed, and pursuant thereto the Second Deputy Commissioner of Police having made a report showing the conditions contained in the deed of trust, and that there is now on deposit with the Hamilton Trust Company the principal sum of two thousand eight hundred and sixty-five dollars and six cents, and interest to January 1, 1901, four hundred and twenty dollars and eighty-one cents, making in all the sum of three thousand two hundred and eighty-five dollars and eighty-seven cents;

Now, therefore, for the purpose of settling the present and future status of said fund, it is

Ordered, That a medal be awarded in each calendar year to the member of the Police force performing duty in the Borough of Brooklyn, such member of the force to be selected from among those who shall have performed an heroic or meritorious act, by the majority decision of a committee consisting of the President of the Borough of Brooklyn, the President of the Hamilton Trust Company, Borough of Brooklyn, and the Police Commissioner. That such medal shall be known as the Brooklyn Citizens' Medal for Valor; further

Ordered, That the committee before mentioned be and are authorized and empowered to draw upon the said fund before stated for the sum of money sufficient to pay for such medal in each year.

It is further

Ordered, That the said reports be returned to the Second Deputy Commissioner with the request that the same be submitted to the President of the Borough of Brooklyn and the President of the Hamilton Trust Company, members of the Committee of Award, with the opinion of the Police Commissioner that the case of Roundsmen Michael J. O'Loughlin, Forty-eighth Precinct, is the one most worthy of favorable consideration in awarding the medal.

This officer is proven to have jumped into the frozen river in the month of February, at 2 o'clock A. M. At this hour it was very dark. The officer did not know where he was jumping, but took his chances, and found broken ice where there might have been logs or other material. Hook upon this act, performed at that hour in the morning, as one of the most heroic that could be performed, and unhesitatingly recommend that Roundsmen Michael J. O'Loughlin, Forty-eighth Precinct, be awarded the first medal for his heroic act.

Ordered, That Patrolman John Quinn, First Precinct, be and is hereby promoted to the grade of Roundsmen for heroic and meritorious service in rescuing an attempted suicide named Patrick Murray from drowning on the 10th day of June, 1896, and in having on many occasions risked his life in rescuing persons from drowning in the East river, in several instances being held by the feet by citizens, and in other cases jumping overboard to effect his purpose, as will appear by memoranda filed this day in relation thereto.

FULL PAY DENIED.

Patrolman Frederick W. Hillman, First, April 6 to May 21.

SPECIAL PATROLMAN APPOINTED.

Bernard Nelson for Thomas W. Kieley & Co.

Communication from Deputy Comptroller, transmitting "A" warrant 13429, \$4, for testing boilers, Department Public Bridges, Lighting and Supplies, Manhattan, referred to Sergeant Mangia, Sanitary Corps, to pay to Pension Fund and return voucher to Comptroller.

Ordered, That Patrolman William J. Gilmartin, Eleventh Precinct, be and is hereby detailed for duty to the office of the Chief Clerk.

Whereas, Edmund Delaney and Isaac Reilly were employed on probation as Patrolmen by order of the Police Commissioner, June 4, 1901, subject to examination by Surgeons of the Police Department; and

Whereas, The said persons were not passed by the Surgeons on account of physical defects, Ordered, That the employment of Edmund Delaney and Isaac Reilly be and is hereby revoked, and that copies of the said certificates of Surgeons be forwarded to the Civil Service Commission.

Ordered, That the Police Commissioner hereby makes requisition on the Comptroller of The City of New York for the transfer of thirty dollars and eighty-seven cents from the Police Pension

Fund to the Police Fund for the year 1899, for the purpose of paying to Patrolman Robert J. Whyte the amount set forth in supplementary pay-roll for "fine remitted."

Ordered, That the Police Commissioner hereby makes requisition on the Comptroller of The City of New York for the transfer of one hundred and forty-two dollars and eighty-three cents from the Police Pension Fund to the Police Fund for the year 1899, for the purpose of paying to Richard Burke, retired Patrolman, the amount deducted from his salary while under suspension, as per supplementary pay-roll.

Ordered, That the Police Commissioner hereby makes requisition on the Comptroller of The City of New York for the transfer of the sum of eighty-three dollars and fifty-six cents from the Police Pension Fund to the Police Fund for the year 1900, for the purpose of paying to Roundsmen Daniel Daly the amount set forth in supplementary pay-roll for "full pay granted for sick time lost."

Ordered, That the Police Commissioner hereby makes requisition on the Comptroller of The City of New York for the transfer of the following amounts from the Police Pension Fund to the Police Fund for the year 1901, for the purpose of paying to the members of the Police Force the amounts set forth in supplementary pay-rolls for "full pay granted for sick time lost" and for "fine remitted":

Manhattan—	
January, February, March and April, 1901. Roundsmen Daniel Daly	\$229 35
February, 1901. Patrolman Leo Hietcher	17 44
March, 1901. Patrolman Charles P. Wilhelm and two others	34 57
Brooklyn—	
March, 1901. Patrolman Joseph F. Flanagan	29 13
Manhattan—	
April, 1901. Patrolman James Trunk and ten others	419 42
Brooklyn—	
April, 1901. Patrolman Joseph F. Flanagan and one other	49 79
The Bronx—	
April, 1901. Patrolman Richard O'Hara	25 37

Ordered, That the Police Commissioner hereby makes requisition on the Comptroller of The City of New York for the transfer of twenty-seven dollars and twenty-four cents from the Police Pension Fund to the Police Fund for the year 1901, for the purpose of paying to Patrolman John A. Kahl the amount set forth in supplementary pay-roll for "sick pay granted."

REFERRED TO FIRST DEPUTY COMMISSIONER.

American Button Company—Asking method to pursue in competing for button and shield supplies for Police Department.

REFERRED TO SENIOR INSPECTOR.

Charles Werner—Asking appointment of William Fisher as Special Patrolman.
Emma McManus—Asking as administratrix of estate of William J. McManus, Twenty-ninth Precinct, for full pay due said McManus, as claimed, from December 27, 1900, to March 12, 1901. For report.

CHIEF CLERK TO ANSWER.

Henry Green, Poughkeepsie—Asking how to obtain pension blanks.
M. T. Daly, Deputy Comptroller—Relative to requirement regarding contract for gas in Brooklyn station-houses.

ON FILE.

Report of Surgeon Donovan of contagious disease in the family of Patrolman John P. Sturm, Thirty-second Precinct.

Henry J. Lippe and Fred W. Krochle—Asking that Mounted Officers William J. Lynch be promoted.

Report on communication of T. B. Rogers, commanding Patrolman William H. Ticho, Fifthteenth Precinct, for saving the life of his boy at fire of Hotel Jefferson, January 15, 1901.

Joseph Chivvis, no address—Claiming that Edward Conroy, patrolman on probation, was over age when appointed.

Report from Sixty-ninth Precinct, relative to places of amusement.

Pay-rolls, covering requisitions mentioned on page 3, approved.

Ordered, That Patrolman William J. Flynn (a member of the former Park Police) be regraded from the date of permanent appointment of February 3, 1896, which date has been certified by the Department of Parks, the date of appointment of July 15, 1896, by which he was previously graded, having been erroneously furnished this Department; and the Chief Clerk is directed to prepare a pay-roll in accordance herewith:

To third grade, February 3, 1898;
To second grade (\$1,350), August 3, 1898;
To first grade, February 3, 1899.

Report of Captain Blake relative to Patrolman George Lubbe, declared insane, referred to Board of Surgeons.

RUNNER LICENSE GRANTED.

Walter Kraslow, No. 142 Hamilton avenue, Brooklyn, fee \$20, bond \$300.

DISMISSED THE FORCE.

Patrolman John H. Seiler, Sixty-ninth Precinct, charge conduct unbecoming an officer, under the influence of liquor.

REFERRED TO COMPTROLLER.

Requisition No. 240, Police Station-house rents, 1900, \$55.66. Police Station-house rents, 1901, \$2,451.

Requisition No. 239, sick time, 2 per cent. deduction, etc., to be credited to Pension Fund, \$33,743.65.

Requisition No. 234, deductions from May pay-roll, to be credited to Pension Fund. \$171 92

Requisition No. 235, deductions, May pay-roll, Borough of The Bronx. 16 31

Requisition No. 236, deductions, May pay-roll, Borough of Brooklyn. 119 62

Requisition No. 237, deductions, May pay-roll, Borough of Queens. 11 90

Requisition No. 238, deductions, May pay-roll, Borough of Richmond. 14 35

Trial was had of charges against members of the force before William S. Devery, First Deputy Commissioner, who reported the disposition of such trials, as follows, which was approved by the Commissioner:

Patrolman Frederick R. Kottman, Sixth Precinct, neglect of duty, fined five days' pay.	
" George L. Britton, Sixth Precinct, neglect of duty, fined five days' pay.	
" John H. Homer, Eighth Precinct, neglect of duty, fined three days' pay.	
" John H. Homer, Eighth Precinct (second charge), neglect of duty, fined two days' pay.	
" Thomas J. Curran, Tenth Precinct, neglect of duty, fined three days' pay.	
" James Homan, Twelfth Precinct, neglect of duty, fined five days' pay.	
" William H. Finley, Thirteenth Precinct, neglect of duty, fined ten days' pay.	
" Patrick J. Mulligan, Thirteenth Precinct, neglect of duty and intoxication, fined thirty days' pay.	
" James J. Larkin, Thirteenth Precinct, neglect of duty, fined five days' pay.	
" James J. Larkin, Thirteenth Precinct (second charge), neglect of duty, fined five days' pay.	
" Nicholas W. Webb, Fourteenth Precinct, neglect of duty, fined three days' pay.	
" Frank L. Johnson, Sixteenth Precinct, neglect of duty, fined three days' pay.	
" George H. Storer, Seventeenth Precinct, neglect of duty, fined five days' pay.	
" Frederick C. Hahn, Seventeenth Precinct, fined one day's pay.	
" John J. Hanson, Seventeenth Precinct, neglect of duty, fined one day's pay.	
" Charles Dirkes, Seventeenth Precinct, neglect of duty, fined five days' pay.	
" James W. Carew, Seventeenth Precinct, neglect of duty, fined ten days' pay.	
" Lawrence McGrath, Eighteenth Precinct, neglect of duty, fined three days' pay.	
" James F. Lein, Eighteenth Precinct, neglect of duty, fined three days' pay.	
" William Harvey, Eighteenth Precinct, neglect of duty, fined three days' pay.	
" Andrew J. Kenny, Twenty-first Precinct, neglect of duty, fined two days' pay.	
" Frank Schulka, Twenty-first Precinct, neglect of duty, fined two days' pay.	
" Peter Weigand, Twenty-first Precinct, neglect of duty, fined five days' pay.	
" John F. Hussey, Twenty-second Precinct, neglect of duty, fined three days' pay.	
" William Wolstenholme, Twenty-second Precinct, neglect of duty, fined thirty days' pay.	
" Nicholas J. Dunne, Twenty-fourth Precinct, disobedience of orders, fined fifteen days' pay.	
" John J. Farnan, Twenty-fourth Precinct, disobedience of orders, fined fifteen days' pay.	
" Patrick Smith, Twenty-fifth Precinct, neglect of duty, fined twenty days' pay.	
" William H. Lowergan, Twenty-fifth Precinct, neglect of duty, fined five days' pay.	
" Jeremiah V. Murphy, Twenty-sixth Precinct, neglect of duty, fined three days' pay.	
" John H. Sullivan, Twenty-ninth Precinct, neglect of duty, fined two days' pay.	
" Curtis E. S. Thompson, Twenty-ninth Precinct, neglect of duty, fined five days' pay.	
" David Gordon, Twenty-ninth Precinct, neglect of duty, fined three days' pay.	

Patrolman John V. Austin, Thirty-first Precinct, neglect of duty, fined five days' pay.	
" Alfred W. Huseman, Thirty-sixth Precinct, neglect of duty, fined ten days' pay.	
" George Veebel, Thirty-sixth Precinct, neglect of duty, fined half day's pay.	
" Thomas C. Cingrove, Bicycle Squad, neglect of duty, fined ten days' pay.	

Before Commissioner York.

Patrolman James McGowan, Forty-fourth Precinct, neglect of duty, fined five days' pay.	
" Matthew J. Murphy, Forty-fifth Precinct, neglect of duty, fined two days' pay.	
" Daniel S. Garvey, Forty-sixth Precinct, conduct unbecoming an officer, fined thirty days' pay.	
" John T. Reedy, Forty-sixth Precinct, neglect of duty, fined five days' pay.	
" William H. E. Meyers, Forty-sixth Precinct, neglect of duty, fined fifteen days' pay.	
" George B. McC. Fenton, Forty-sixth Precinct, neglect of duty, fined twenty-five days' pay.	
Sergeant John J. Fogarty, Forty-seventh Precinct, conduct unbecoming an officer, fined ten days' pay.	
Patrolman Joseph L. Moran, Forty-seventh Precinct, neglect of duty, fined three days' pay.	
" Dennis McGowan, Fifty-first Precinct, neglect of duty, fined three days' pay.	
" John J. Undermark, Fifty-third Precinct, neglect of duty, fined twenty days' pay.	
" John E. Hulse, Fifty-third Precinct, neglect of duty, fined fifteen days' pay.	
" John Brady, Fifty-third Precinct, neglect of duty, fined five days' pay.	
" Thomas B. Fay, Fifty-sixth Precinct, conduct unbecoming an officer, fined ten days' pay.	
" Jesse G. Murfit, Fifty-sixth Precinct, neglect of duty, fined one day's pay.	
" Patrick H. Conway, Fifty-seventh Precinct, neglect of duty, fined one day's pay.	
" Patrick H. Conway, Fifty-seventh Precinct (second charge), neglect of duty, fined one day's pay.	
" Henry Babington, Fifty-eighth Precinct, neglect of duty, fined three days' pay.	
" Frank J. Luk, Fifty-eighth Precinct, neglect of duty, fined two days' pay.	
" James J. Doherty, Fifty-ninth Precinct, neglect of duty, fined three days' pay.	
" Jeremiah J. O'Connor, Fifty-ninth Precinct, neglect of duty, fined ten days' pay.	
" Jeremiah J. O'Connor, Fifty-ninth Precinct (second charge), neglect of duty, fined five days' pay.	
" William Early, Sixtieth Precinct, neglect of duty, fined two days' pay.	
" Timothy Cosgriff, Sixtieth Precinct, neglect of duty, fined one day's pay.	
" Frank Connolly, Sixty-first Precinct, conduct unbecoming an officer, fined ten days' pay.	
" Frank Connolly, Sixty-first Precinct, neglect of duty, fined ten days' pay.	
" Adolph C. Mayer, Sixty-third Precinct, neglect of duty, fined three days' pay.	
" Charles F. Mayer, Sixty-third Precinct, neglect of duty, fined ten days' pay.	
" Theodore S. Butcher, Sixty-third Precinct, neglect of duty, fined ten days' pay.	
" Timothy J. McAuliffe, Sixty-fourth Precinct, neglect of duty, fined two days' pay.	
" Frank G. Adams, Sixty-fifth Precinct, neglect of duty, fined five days' pay.	
" Isaac K. Van Houten, Sixty-fifth Precinct, neglect of duty, fined thirty days' pay.	
" William H. Rans, Sixty-fifth Precinct, neglect of duty, fined ten days' pay.	
" William H. Ennis, Sixty-fifth Precinct (second charge), neglect of duty, fined five days' pay.	
" William H. Ennis, Sixty-fifth Precinct (third charge), neglect of duty, fined ten days' pay.	
" James J. Flaherty, Sixty-sixth Precinct, neglect of duty, fined five days' pay.	
" Alonzo L. Voorhees, Seventieth Precinct, neglect of duty, fined two days' pay.	
" Christian F. Becker, Seventieth Precinct, neglect of duty, fined thirty days' pay.	

Before Commissioner Devery.

Patrolman Martin H. Roarke, Seventy-sixth Precinct, neglect of duty, fined three days' pay.	
" George Lubbe, Eightieth Precinct, insubordination, fined five days' pay.	
" George Lubbe, Eightieth Precinct, disobeying orders, fined five days' pay.	
The following were reprimanded by Second Deputy Commissioner York:	
Patrolman Patrick J. Madden, Forty-fourth Precinct, neglect of duty.	
" Charles A. Mulligan, Forty-fifth Precinct, neglect of duty.	
Sergeant John J. Fogarty, Forty-seventh Precinct, neglect of duty.	
" John J. Fogarty, Forty-seventh Precinct (second charge), neglect of duty.	
Patrolman Bernard McMorow, Forty-seventh Precinct, neglect of duty.	
" Henry Kupfman, Fifty-fifth Precinct, violation of rules.	
" Thomas F. Casey, Sixty-seventh Precinct, neglect of duty.	
" Louis H. Brown, Sixty-seventh Precinct, neglect of duty.	
" Owen Smith, Sixty-ninth Precinct, neglect of duty.	
" John Morgan, Sixty-ninth Precinct, neglect of duty.	
" Samuel Litchenstein, Sixty-ninth Precinct, neglect of duty.	
" Alonzo L. Voorhees, Seventieth Precinct, neglect of duty.	

Complaints were dismissed in the following cases:

Before Commissioner Devery.

Patrolman Charles Smith, Sixth Precinct, neglect of duty.	
" Herman H. Wolf, Twelfth Precinct, neglect of duty.	
" Ernst L. B. Von Diezelaki, Twelfth Precinct, violation of rules.	
" Patrick J. Mulligan, Thirteenth Precinct, neglect of duty.	
Sergeant Joseph Burns, Fifteenth Precinct, conduct unbecoming an officer.	
Patrolman James Jordan, Eighteenth Precinct, neglect of duty.	
" George B. Conboy, Eighteenth Precinct, conduct unbecoming an officer.	
" Robert J. Whyte, Eighteenth Precinct, conduct unbecoming an officer.	
" Wilber N. Bacon, Nineteenth Precinct, neglect of duty.	
" Charles A. Wixon, Twentieth Precinct, violation of rules.	
" Frederick H. Oellig, Twenty-first Precinct, neglect of duty.	
" Jos. T. Kesselmark, Twenty-first Precinct, neglect of duty.	
" Cornelius B. Doherty, Twenty-first Precinct, conduct unbecoming an officer.	
" James P. Lynch, Twenty-second Precinct, neglect of duty.	
Matron Emma Bauman, Twenty-second Precinct, neglect of duty.	
Patrolman Roger S. McCoy, Twenty-fourth Precinct, conduct unbecoming an officer.	
" Walter L. Tyler, Twenty-fifth Precinct, neglect of duty.	
" George W. Krowl, Twenty-sixth Precinct, neglect of duty.	
" Edward A. Larkin, Thirty-first Precinct, neglect of duty.	
" Walter S. Cochran, Thirty-first Precinct, neglect of duty.	
" Michael McEntee, Thirty-eighth Precinct, conduct unbecoming an officer.	
" James A. Donohue, Bicycle Squad, neglect of duty.	
" Timothy Sullivan, Bicycle Squad, neglect of duty.	
" Frederick Faulhaber, Seventy-sixth Precinct, conduct unbecoming an officer.	
" Frederick Faulhaber, Seventy-sixth Precinct (second charge), conduct unbecoming an officer.	

Before Second Deputy Commissioner York.

Patrolman Patrick J. McKittrick, Forty-third Precinct, neglect of duty.	
" Patrick J. McKittrick, Forty-third Precinct (second charge), neglect of duty.	
" James Rooney, Forty-fourth Precinct, neglect of duty.	
" Patrick Sullivan, Forty-seventh Precinct, conduct unbecoming an officer.	
" Jos. L. Moran, Forty-seventh Precinct, conduct unbecoming an officer.	
" Thomas B. Fay, Fifty-sixth Precinct, neglect of duty.	
" William Whalen, Sixty-seventh Precinct, neglect of duty.	
" Frederick Faulhaber, Seventy-sixth Precinct, conduct unbecoming an officer.	
" Frederick Faulhaber, Seventy-sixth Precinct (second charge), conduct unbecoming an officer.	

The following bills for rent of station-houses referred to the Comptroller for payment:

Nereid Association	\$66 66
James Barrell	80 00
Lillian M. Dougherty, Josephine M. Carney and Irene O'Connor	175 00
Henry Freygang	60 00
Mrs. A. F. Foley	50 16
Max Minzenheimer	125 00
Nereid Association	133 34
New York Land and Warehouse Company	150 00
Jos. P. O'Donnell	687 50
William H. Payne	1,000 00
	<hr/>
	\$2,527 66

Bill of R. A. Wittmans, M. D., for medical services, microscopic and other examination, \$300, referred to the Comptroller for payment.
By order of the Commissioner.

WM. H. KIFF, Chief Clerk.

POLICE DEPARTMENT.

NEW YORK, June 14, 1901.

The following proceedings were this day directed by the Police Commissioner:

Ordered, That the Commissioners of the Sinking Fund be and are hereby respectfully requested to authorize the Comptroller to execute renewal of the lease of premises One Hundred and Thirty-eight street and Alexander avenue, for the purposes of a station-house and stable for the Thirty-fifth Precinct, from William H. Payne, for one year from September 1, 1901, at the rate of four thousand dollars per annum.

On reading and filing opinion of the Corporation Counsel, dated June 13, 1901, as to whether, under the provisions of chapter 730 of the Laws of 1901, the members of the Telegraph Force as specified in section 277 of said act "the Telegraph Operators to rank as Sergeants of Police," in giving the said operators rank as Sergeants gives them all the powers of Sergeants of Police.

Ordered, That the Telegraph Operators of the Police Department shall be paid at the rate of salary of one thousand eight hundred and fifty dollars per annum each, and that any moneys heretofore paid to said operators in excess of such amount for salary for the month of May be deducted from pay-bills for the Telegraph Bureau for the month of June.

Ordered, That the proceedings of June 11, 1901, retiring Simcoe P. Watson from service as Telegraph Operator, be and is hereby amended so that the pension awarded to said Watson shall be the sum of nine hundred and twenty-five dollars per annum, being one-half of the rate of his compensation as such Telegraph Operator.

On reading and filing report of Inspector John J. Harley, Fourth District.

Ordered, That Patrolman James Sloyan, Nineteenth Precinct, be and is hereby commended for rescuing a woman from being run over by a cable car of the Metropolitan Traction Company, at Seventeenth street and Broadway, May 20, 1901.

On reading and filing communication from Leo E. Kneisel, declining appointment as Patrolman for the reason that he is a member of the New York City Fire Department.

Ordered, That the employment on probation as Patrolman of the said Kneisel be and is hereby revoked.

DEATH REPORTED.

Rumdsman John Wahl, Tenement-house Squad, 12 M., June 12.

Report received of arrest and suspension without pay of Detective George Bisset, Fifteenth Precinct. Suspension approved and continued.

FULL PAY DENIED.

Byron C. Lewis, Sixteenth Precinct, May 24 to June 3.

Stephen J. McAvoy, Eightieth Precinct, May 22 to June 2.

Doorman Charles E. Ratray, Eighth Precinct, May 19 to 22.

SPECIAL PATROLMEN APPOINTED.

Charles Gorman and Walter C. Foster.

RESIGNATION SPECIAL PATROLMEN.

William Kramer and John Gunther.

Ordered, That the fine imposed May 13, 1901, upon Patrolman Joseph F. McMahon, Thirty-sixth Precinct, of three days' pay, be and is hereby reduced to one day's pay.

REFERRED TO FIRST DEPUTY COMMISSIONER.

Petition of Sophia M. Taylor for pension.

REFERRED TO SECOND DEPUTY COMMISSIONER.

Harley Merry—For appointment of William J. Concoran as Special Patrolman.

American District Telegraph Company, Brooklyn—For appointment of Michael Fallon as Special Patrolman.

A. I. Harrison—For appointment of Michael Neary as Special Patrolman.

REFERRED TO SENIOR INSPECTOR.

P. Maus, attorney—Asking appointment of Martin P. Adams as Special Patrolman.

REFERRED TO BOOKKEEPER.

Mrs. Webber, Charleston, S. C.—Asking blanks to be used as guardian of child of John Webber.

REFERRED TO BOARD OF SURGEONS.

Application of Patrolman Thomas J. Clark, Tenth Precinct, for full pay from May 1 to June 1.

CHIEF CLERK TO ANSWER.

Mrs. J. M. O'Keefe—Asking pension from date of her husband's death.

Jacob M. Goodale—Relative to claim against Patrolman Frederick J. Eigen, Thirty-fourth Precinct.

F. Epstein—Asking course of study necessary to enable him to pass examination for Patrolman.

ON FILE.

Communication from Corporation Counsel relative to status of Telegraph Operators.

Report of Sergeant Thomas E. O'Brien, relative to condition of Seventeenth Precinct station-house, and asking that owner be required to repair same.

A. J. Lahur, Property Clerk—Giving notice of auction sale to be held June 26.

Report of Surgeon McGovern of contagious disease in the family of Patrolman Thomas J. Reilly, Twenty-fifth Precinct.

Report on anonymous communication asking that an officer be detailed to Twenty-third street and Eighth avenue.

ON FILE, SEND COPY.

Report on communication from the Mayor, including letter from Blanche Lomas, concerning Medicine Century Company.

By order of the Commissioner.

WM. H. KIPP, Chief Clerk.

APPROVED PAPERS.

No. 715.

Resolved, That the ordinance relating to the discharge of fireworks in The City of New York, be and the same is hereby suspended in the Fifteenth and Seventeenth Assembly Districts, Borough of Manhattan, so far as the same may apply to the parade of the Francis J. Goodman Association, on Thursday, June 20, 1901; such suspension to continue only for the day and date above mentioned.

Adopted by the Board of Aldermen, June 11, 1901.

Adopted by the Council, June 11, 1901.

Approved by the Mayor, June 17, 1901.

LAW DEPARTMENT.

LAW DEPARTMENT,
OFFICE OF THE CORPORATION COUNSEL,
NEW YORK, June 28, 1901.

Supervisor of the City Record:

SIR—You are hereby notified of the death of John J. Callen, of No. 280 Henry street, a Computer of Accounts in the Bureau of Street Openings in the Law Department of The City of New York, and that his name will be dropped from the pay-roll of said Bureau, to take effect from the 24th day of June, 1901.

Very respectfully,

JOHN WHALEN,
Corporation Counsel.

DEPARTMENT OF EDUCATION.

BOARD OF EDUCATION,
PARK AVENUE AND FIFTY-NINTH STREET,
NEW YORK, June 27, 1901.

Supervisor of the City Record:

DEAR SIR—I have the honor to advise you that at a meeting of the Board of Education held on June 26, 1901, action relative to appointments, salaries, etc., was taken as follows:

The salary of R. W. Rodman, Sanitary Inspector, was increased and fixed at \$40 per week, to take effect July 1, 1901.

The salary of Thomas D. Reilly, Inspector of Masonry, was increased and fixed at \$40 per week, to take effect July 1, 1901.

The salary of James J. Corrigan, Inspector of Masonry, was increased and fixed at \$40 per week, to take effect July 1, 1901.

The action of the Committee on Buildings in accepting the resignation of Oswald B. Franz, Architectural Draughtsman, taking effect June 22, 1901, was approved.

The action of the Committee on Buildings in reinstating Irvine R. Corrigan, Inspector on New School Buildings, who was laid off on April 6, 1901, for lack of work, and assigning him to duty at Public School 126, Borough of Brooklyn, on June 24, 1901, at the prevailing rate of wages, was approved.

The action of the Committee on Buildings in reinstating John Kieran, Inspector on New School Buildings, whose services was dispensed with on May 11, 1900, for lack of work, and assigning him to duty at Public School 122, The Bronx, on June 17, 1901, at the prevailing rate of wages, was approved.

The action of the Committee on Buildings in dispensing with the services of Henry J. Devlin, Inspector of New School Buildings, on June 15,

1901, for the reason that the work on Public School 109, Manhattan, where he was stationed, was practically completed and there was no other building to which he could be transferred, was approved.

The request of the School Board for the Borough of Manhattan and The Bronx, for the approval of action taken in transferring Albert A. L'Hummedieu from the Janitorship of Public School 149 to the Janitorship of Public School 15, in place of William J. McLaughlin, resigned, to take effect July 1, 1901, was granted.

The request of the School Board for the Borough of Manhattan and The Bronx, that the salary of Philip Zimmerman, Janitor of the Truist School, be increased from \$987 to \$1,027 per annum, was granted.

The salaries of Fred. Ellis and Michael Mulally, Elevators in the Hall of the Board of Education, were increased and fixed at the rate of \$75 per month each.

The action of the School Board for the Borough of Richmond, in appointing Julius Miller, Sr., of Dongan Hills, as Cleaner at Public School 11, Richmond, on May 20, 1901, in place of Elizabeth Donnelly, dismissed from the service, at a rate of compensation of \$300 per year, was approved.

Respectfully,
A. E. PALMER,
Secretary, Board of Education.

DEPARTMENT OF BRIDGES.

DEPARTMENT OF BRIDGES,
CITY OF NEW YORK,
COMMISSIONER'S OFFICE,
PARK ROW BUILDING,
MANHATTAN, NEW YORK CITY, N. Y.,
June 28, 1901.

Supervisor of the City Record:

SIR—By virtue of the authority in me vested, I hereby appoint William Fishbaugh, No. 636 East One Hundred and Thirty-ninth street, Bronx, and James McKenna, No. 751 Ninth avenue, Manhattan, being two of the four persons duly certified to me from the preferred list of former New York and Brooklyn Bridge employees, by the Municipal Civil Service Commission by its certificate dated June 27, 1901, as Firemen on the Willis Avenue Bridge, at a compensation of \$912.50 per annum, to take effect July 1, 1901.

And I do hereby certify that there is no person eligible for reinstatement to the position herein mentioned.

Respectfully,
JOHN L. SHEA,
Commissioner of Bridges.

DEPARTMENT OF PARKS.

THE CITY OF NEW YORK,
DEPARTMENT OF PARKS,
OFFICE OF COMMISSIONER FOR THE
BOROUGH OF THE BRONX,
ZBROSKI MANSION, CLAREMONT PARK,
June 27, 1901.

Supervisor of the City Record:

DEAR SIR—Pursuant to section 154b, chapter 378, Laws of 1897, I hereby notify you, for publication in the CITY RECORD, that Fred. Baehn, Carpenter, has been discharged.

Respectfully yours,
AUGUST MOEBUS,
Commissioner of Parks,
Borough of The Bronx.

OFFICIAL DIRECTORY.

STATEMENT OF THE HOURS DURING which the Public Offices in the City are open for business, and at which the Courts regularly open and adjourn, as well as of the places where such offices are kept and such Courts are held; together with the names of Departments and Courts:

EXECUTIVE DEPARTMENT.

Mayor's Office.

No. 6 City Hall, 9 A. M. to 4 P. M.; Saturdays, 9 A. M. to 12 M.

ROBERT A. VAN WYCK, Mayor.

ALFRED M. DOWNES, Private Secretary.

Bureau of Licenses.

9 A. M. to 4 P. M.; Saturdays, 9 A. M. to 12 M.

DAVID J. ROGERS, Chief of Bureau.

Principal Office, Room 7, City Hall. GEORGE W. BROWN, Jr., Deputy Chief in Boroughs of Manhattan and The Bronx.

Branch Office, Room 12, Borough Hall, Brooklyn; WILLIAM H. JORDAN, Deputy Chief in Borough of Brooklyn.

Branch Office, "Richmond Building," New Brighton, S. I.; WILLIAM H. McCASS, Deputy Chief in Borough of Richmond.

Branch Office, "Hackett Building," Long Island City; PETER FLAMAGAN, Deputy Chief in Borough of Queens.

THE CITY RECORD OFFICE.

and Bureau of Printing, Stationery and Blank Books.

No. 7 City Hall, 9 A. M. to 4 P. M.; Saturday, 9 A. M. to 12 M.

WILLIAM A. BUTLER, Supervisor; SOLID BRANCK, Deputy Supervisor; THOMAS C. CORWELL, Deputy Supervisor and Accountant.

MUNICIPAL ASSEMBLY.

The Council.

RANDOLPH GOODENOW, President of the Council.

P. J. SCHULY, City Clerk.

Clerk's office open from 10 A. M. to 4 P. M.; Saturdays, 10 A. M. to 12 M.

BOARD OF ALDERMEN.

THOMAS F. WOOD, President.

MICHAEL F. BLAKE, Clerk.

COMMISSIONERS OF ACCOUNTS.

Rooms 114 and 115 Stewart Building, 9 A. M. to 4 P. M.

JOHN C. HARTLE and EDWARD OWEN, Commissioners.

BOROUGH PRESIDENTS.

Borough of Manhattan.

Office of the President of the Borough of Manhattan, Nos. 10, 11 and 12 City Hall, 9 A. M. to 4 P. M.; Saturdays, 9 A. M. to 12 M.

JAMES J. CONLAN, President.

ISA EDGAR KIRBY, Secretary.

Borough of The Bronx.

Office of the President of the Borough of The Bronx, corner Third avenue and One Hundred and Seventy-seventh street, 9 A. M. to 4 P. M.; Saturdays, 9 A. M. to 12 M.

LOUIS F. HARTON, President.

Borough of Brooklyn.

President's Office, No. 11 Borough Hall, 9 A. M. to 4 P. M.; Saturdays, 9 A. M. to 12 M.

EDWARD M. GIBBY, President.

Borough of Queens.

FREDERICK BOWLEY, President.

Office, Long Island City, 9 A. M. until 4 P. M.; Saturdays, from 9 A. M. until 12 M.

Borough of Richmond.

GEORGE CROWWELL, President.

Office of the President, First National Bank Building, New Brighton; 9 A. M. to 4 P. M.; Saturdays, 9 A. M. to 12 M.

Address: THOMAS L. FETTER, Secretary, Stewart Building.

Office hours, 9 A. M. to 4 P. M.; Saturdays, 9 A. M. to 12 M.

BOARD OF ARMY COMMISSIONERS.

THE MAYOR, ROBERT A. VAN WYCK, Chairman; THE PRESIDENT OF THE DEPARTMENT OF TAXES AND ASSESSMENTS, THOMAS L. FETTER, Secretary; THE COMMISSIONERS OF PUBLIC BUILDINGS, LIGHTING AND SUPPLY, HENRY S. KENNY; Brigadier-General JAMES McLENNAN and Brigadier-General McCOSKEY, Members.

Address: THOMAS L. FETTER, Secretary, Stewart Building.

Office hours, 9 A. M. to 4 P. M.; Saturdays, 9 A. M. to 12 M.

PUBLIC ADMINISTRATOR.

No. 115 Nassau street, 9 A. M. to 4 P. M.

WILLIAM M. HOLS, Public Administrator.

PUBLIC ADMINISTRATOR, KINGS COUNTY.

No. 126 Montague street, Brooklyn, 9 A. M. to 4 P. M., except Saturdays in June, July and August, 9 A. M. to 12 M.

WM. B. DAVENPORT, Public Administrator.

PUBLIC ADMINISTRATOR, QUEENS COUNTY.

No. 203 Third street, Long Island City.

CHARLES A. WAHLEY, Public Administrator.

COMMISSIONERS OF THE SINKING FUND.

THE MAYOR, Chairman; HENRY S. KENNY, Comptroller; PATRICK KERNAN, Chamberlain; RANDOLPH GOODENOW, President of the Council, and ROBERT MOTT, Chairman, Finance Committee, Board of Aldermen, Members. EDGAR J. LEVY, Secretary.

Office of Secretary, Room No. 11, Stewart Building.

BOARD OF ESTIMATE AND APPORTIONMENT.

THE MAYOR, Chairman; THOMAS L. FETTER (President, Department of Taxes and Assessments), Secretary; the COMPTROLLER, PRESIDENT OF THE COUNCIL and the CORPORATION CHIEF, Members; CHARLES F. ADER, Clerk.

Office of Clerk, Department of Taxes and Assessments, Room 8, Stewart Building, 9 A. M. to 4 P. M.; Saturdays, 12 M.

AQUEDUCT COMMISSIONERS.

Room 307 Stewart Building, 4th floor, 9 A. M. to 4 P. M.

JOHN J. RYAN, MAURICE J. POWERS, WILLIAM H. TEN ENCK, JOHN P. WINDGOLF and THE MAYOR and COMPTROLLER, Commissioners; HARRY W. WALKER, Secretary; WILLIAM R. HILL, Chief Engineer.

DEPARTMENT OF FINANCE.

Stewart Building, Chambers street and Broadway, 9 A. M. to 4 P. M.

BIRD S. COLER, Comptroller.

MICHAEL T. DALY, EDGAR J. LEVY, Deputy Comptrollers.

Auditing Bureau.

JOHN F. GODFREY, Auditor of Accounts.

F. L. W. SCHAFFNER, Auditor of Accounts.

F. J. BERTMAN, Auditor of Accounts.

MOORE O'NEILL, Auditor of Accounts.

WILLIAM MCKINNEY, Auditor of Accounts.

DAVID B. PHILLIPS, Auditor of Accounts.

EDWARD J. CONNELL, Auditor of Accounts.

FRANCIS E. CLARK, Auditor of Accounts.

WILLIAM J. LYON, Auditor of Accounts.

JAMES F. MCKINNEY, Auditor of Accounts.

PHILIP J. McEVY, Auditor of Accounts.

JOSEPH T. MANNING, Auditor of Accounts.

Bureau for the Collection of Assessments and Arrears.

EDWARD GILSON, Collector of Assessments and Arrears.

EDWARD A. SLATTERY, Deputy Collector of Assessments and Arrears, Borough of Manhattan.

JAMES E. STAFFORD, Deputy Collector of Assessments and Arrears, Borough of The Bronx.

MICHAEL O'KERRY, Deputy Collector of Assessments and Arrears, Borough of Brooklyn.

JOHN F. ROGERS, Deputy Collector of Assessments and Arrears, Borough of Queens.

GEORGE BRAND, Deputy Collector of Assessments and Arrears, Borough of Richmond.

Bureau for the Collection of Taxes.

DAVID E. ADLER, Receiver of Taxes.

JOHN J. McDONOUGH, Deputy Receiver of Taxes, Borough of Manhattan.

JOHN B. GUNDELL, Deputy Receiver of Taxes, Borough of The Bronx.

JAMES B. BOUCK, Deputy Receiver of Taxes, Borough of Brooklyn.

FREDERICK W. BLACKWELL, Deputy Receiver of Taxes, Borough of Queens.

MATTHEW S. TULLY, Deputy Receiver of Taxes, Borough of Richmond.

Bureau for the Collection of City Revenue and of Markets.

DAVID O'BRIEN, Collector of City Revenue and Superintendent of Markets.

ALEXANDER MERRIM, Clerk of Markets.

Bureau of the City Chamberlain.

PATRICK KERNAN, City Chamberlain.

JOHN H. CANNARA, Deputy Chamberlain.

Office of the City Paymaster.

No. 51 Chambers street and No. 63 Reade street.

JOHN H. TIMMERMAN, City Paymaster.

BOARD OF PUBLIC IMPROVEMENTS.

Nos. 13 to 25 Park Row, 18th floor, 9 A. M. to 4 P. M.; Saturdays, 9 A. M. to 12 M.

MAURICE F. HOLMAN, President.

JOHN H. MOORE, Secretary.

Department of Highways.

No. 15 to 21 Park Row, 9 A. M. to 4 P. M.
 JAMES P. KRAVITZ, Commissioner of Highways.
 WILLIAM N. SHANNON, Deputy for Manhattan.
 THOMAS R. FARRALL, Deputy for Brooklyn.
 JAMES H. MALONEY, Deputy for Bronx.
 CHARLES C. WISSEL, Deputy for Queens.
 HENRY P. MURKIN, Deputy and Chief Engineer for Richmond.
 Office, "Richmond Building," corner Richmond Terrace and York Avenue, New Brighton, S. I.

Department of Sewers.

No. 15 to 21 Park Row, 9 A. M. to 4 P. M.
 JAMES KANE, Commissioner of Sewers.
 MATTHEW F. DUNN, Deputy for Manhattan.
 THOMAS J. BYRNE, Deputy for Bronx.
 Office, Third Avenue and One Hundred and Seventy-seventh Street.
 WILLIAM BARNES, Deputy for Brooklyn.
 Office, Municipal Building, Room 42.
 MATTHEW J. GORDON, Deputy Commissioner of Sewers, Borough of Queens.
 Office, Hackett Building, Long Island City.
 HENRY P. MURKIN, Deputy Commissioner and Chief Engineer of Sewers, Borough of Richmond.
 Office, "Richmond Building," corner Richmond Terrace and York Avenue, New Brighton, S. I.

Department of Bridges.

No. 15 to 21 Park Row, 9 A. M. to 4 P. M.; Saturdays, 9 A. M. to 12 M.
 JOHN L. SHEA, Commissioner.
 THOMAS H. YOUNG, Deputy.
 SAMUEL H. PRINCE, Chief Engineer.
 MATTHEW H. HUNTER, Deputy for Bronx.
 HARRY BRAD, Deputy for Brooklyn.
 JOHN E. BACKUS, Deputy for Queens.

Department of Water Supply.

No. 15 to 21 Park Row. Office hours, 9 A. M. to 4 P. M.
 WILLIAM DALTON, Commissioner of Water Supply.
 JAMES H. HASLON, Deputy Commissioner, Borough of Manhattan.
 GEORGE W. BIRNELL, Chief Engineer.
 W. G. BYRNE, Water Registrar.
 JAMES MURPHY, Deputy Commissioner, Borough of Brooklyn.
 Office, Municipal Building, Brooklyn.
 LAWRENCE GORDON, Deputy Commissioner, Borough of Queens.
 Office, Long Island City.
 THOMAS J. MULLIGAN, Deputy Commissioner, Borough of The Bronx.
 Office, Chas. Park Building.
 HENRY P. MURKIN, Deputy Commissioner, Borough of Richmond.
 Office, "Richmond Building," corner Richmond Terrace and York Avenue, New Brighton, S. I.

Department of Street Cleaning.

No. 15 to 21 Park Row, 9 A. M. to 4 P. M.
 FREDERICK E. NADEL, Commissioner.
 F. M. GIBSON, Deputy Commissioner for Borough of Manhattan.
 PATRICK H. QUINN, Deputy Commissioner for Borough of Brooklyn.
 Office, Room 37, Municipal Building.
 JOSEPH L. BARNETT, Deputy Commissioner for Borough of The Bronx.
 Office, No. 334 Willis Avenue.
 JAMES F. O'BRIEN, Deputy Commissioner for Borough of Queens.
 Office, No. 43 Jackson Avenue, Long Island City.

Department of Buildings, Lighting and Supplies.

No. 15 to 21 Park Row, 9 A. M. to 4 P. M.
 HENRY S. KRAVITZ, Commissioner of Public Buildings, Lighting and Supplies.
 PETER J. DUNN, Deputy Commissioner for Manhattan.
 GEO. E. BRY, Deputy Commissioner for The Bronx.
 JAMES J. KEVIN, Deputy Commissioner for Brooklyn.
 JOHN FOWLER, Deputy Commissioner for Queens.
 EDWARD I. MILLER, Deputy Commissioner for Richmond.

LAW DEPARTMENT.

Office of Corporation Counsel.
 State-Zeining Building, 3d and 4th floors, 9 A. M. to 5 P. M.; Saturdays, 9 A. M. to 12 M.
 JOHN WALKER, Corporation Counsel.
 THOMAS CONNOR, W. W. LADD, JR., CHARLES BLANDY, GEORGE HILL, Assistants.
 WILLIAM J. CARR, Assistant Corporation Counsel for Brooklyn.

Bureau for Collection of Arrears of Personal Taxes.
 Stewart Building, Broadway and Chambers Street, 9 A. M. to 4 P. M.
 JAMES C. SPENCER, Assistant Corporation Counsel.

Bureau for the Recovery of Penalties.
 No. 119 and 121 Nassau Street.
 AUBURN T. KIRKENDALL, Assistant Corporation Counsel.

Bureau of Street Openings.
 No. 90 and 92 West Broadway.
 JOHN P. DUNN, Assistant to Corporation Counsel.

POLICE DEPARTMENT.

Central Office.
 No. 300 Mulberry Street, 9 A. M. to 4 P. M.
 MICHAEL C. MEYER, Commissioner.
 WILLIAM S. DEWEY, First Deputy Commissioner.
 BRADMAN J. YOUNG, Second Deputy Commissioner.

BOARD OF ELECTIONS.

Borough of Manhattan.
 No. 300 Mulberry Street, 9 A. M. to 4 P. M.; Saturdays, 9 A. M. to 12 M.
 Commissioners—JOHN R. VOUGHS (President), CHARLES B. PAGE (Secretary), JOHN MAGUIRE, MICHAEL J. DADD.

Borough of Brooklyn.
 No. 16 Smith Street.

Borough of The Bronx.
 One Hundred and Thirty-eighth Street and Moit Avenue.

Borough of Queens.
 Police Station, Astoria.

Borough of Richmond.
 Staten Island Savings Bank Building, Stapleton, S. I.

DEPARTMENT OF PUBLIC CHARITIES.

Central Office.
 Foot of East Twenty-ninth Street, 9 A. M. to 4 P. M.
 JOHN W. KELLEN, President of the Board; Commissioner for Manhattan and Bronx.
 THOMAS B. BERNARD, Deputy Commissioner.
 ANTHONY H. GORDON, Commissioner for Brooklyn and Queens.
 Nos. 124 and 126 Livingston Street, Brooklyn.
 EDWARD GARDNER, Deputy Commissioner.
 JAMES FERRY, Commissioner for Richmond.
 Place and Specifications, Contracts, Proposals and Estimates for Work and Materials for Building, Repairs and Supplies, Bills and Accounts, 9 A. M. to 4 P. M.; Saturdays, 10 A. M. to 1 P. M.
 Out-door Poor Department. Office hours, 8:30 A. M. to 4:30 P. M.
 Department for Care of Destitute Children, No. 26 Third Avenue, 8:30 A. M. to 4:30 P. M.

DEPARTMENT OF CORRECTION.

Central Office.
 No. 148 East Twentieth Street. Office hours from 9 A. M. to 4 P. M.; Saturdays, 10 A. M. to 12 M.
 FRANCIS J. LANTY, Commissioner.
 M. G. FARRIS, Deputy Commissioner.
 JOHN MCKENNA GRAY, Deputy Commissioner for Boroughs of Brooklyn and Queens.

FIRE DEPARTMENT.

Office hours for all, except where otherwise noted, from 9 A. M. to 4 P. M.; Saturdays, 10 A. M. to 12 M.

Headquarters.

No. 127 and 129 East Sixty-seventh Street.
 JOHN J. SCANDRELL, Fire Commissioner.
 JAMES H. TULLY, Deputy Commissioner, Boroughs of Brooklyn and Queens.
 AUGUSTUS T. DOUGHERTY, Secretary.
 EDWARD F. CHURCH, Chief of Department and in Charge of Fire-alarm Telegraph.
 JAMES DALL, Deputy Chief, in Charge of Boroughs of Brooklyn and Queens.
 GEORGE E. MURRAY, Inspector of Combustibles.
 PETER SAKY, Fire Marshal, Boroughs of Manhattan, The Bronx and Richmond.
 ALONZO BAYRICK, Fire Marshal, Boroughs of Brooklyn and Queens.
 Central Office open at all hours.
 Committee to examine persons who handle explosives meets Thursday of each week, at 2 o'clock P. M.

DEPARTMENT OF DOCKS AND FERRIES.

Post "A," N. R., Battery Place.
 J. SHERIDAN CHASE, President; CHARLES F. MURPHY, Treasurer; JAMES F. MURPHY, Commissioners.
 WILLIAM H. BUCK, Secretary.
 Office hours, 9 A. M. to 4 P. M.; Saturdays, 10 A. M. to 12 M.

DEPARTMENT OF HEALTH.

Southwest corner of Fifty-fifth Street and Sixth Avenue, 9 A. M. to 4 P. M.
 Burial Permit and Contagious Disease Offices always open.
 JOHN B. SEXTON, President, and WILLIAM T. JENKINS, M. D., JOHN B. CONY, M. D., THE PRESIDENT OF THE POLICE BOARD, ex-officio, and the HEALTH OFFICER OF THE PORT, ex-officio, Commissioners.
 CARVALE GOLDREMAN, Secretary pro tem.
 CHARLES F. ROBERTS, M. D., Sanitary Superintendent.
 FREDERICK H. DILLINGHAM, M. D., Assistant Sanitary Superintendent, Borough of Manhattan.
 EDWARD M. MURRAY, M. D., Assistant Sanitary Superintendent, Borough of The Bronx.
 ROBERT A. BLACK, M. D., Assistant Sanitary Superintendent, Borough of Brooklyn.
 OWEN L. LUCE, M. D., Assistant Sanitary Superintendent, Borough of Queens.
 JOHN L. FRICKY, M. D., Assistant Sanitary Superintendent, Borough of Richmond.

DEPARTMENT OF PARKS.

GEORGE C. CLAUDE, President, Park Board, Commissioner in Manhattan and Richmond.
 WILLIAM HOLLY, Secretary, Park Board.
 Office, Arsenal, Central Park.
 GEORGE V. BROWNE, Commissioner in Brooklyn and Queens.
 Office, City Hall, Brooklyn, and Litchfield Mansion, Prospect Park.
 AUGUST MORRIS, Commissioner in Borough of The Bronx.
 Office, Zborowski Mansion, Claremont Park.
 Office hours, 9 A. M. to 4 P. M.; Saturdays, 10 A. M. to 12 M.

Art Commissioners.

SAMUEL P. ARTHUR, DANIEL C. FRENCH, Commissioners.

DEPARTMENT OF BUILDINGS.

Main Office, No. 120 Fourth Avenue, Borough of Manhattan. Office hours, 9 A. M. to 4 P. M.; Saturdays, 9 A. M. to 12 M.
 JAMES G. WALLACE, President of the Board of Buildings and Commissioner for the Boroughs of Manhattan and The Bronx.
 JOHN GOLDOVITZ, Commissioner for the Borough of Brooklyn.
 DANIEL CAMPBELL, Commissioner for the Boroughs of Queens and Richmond.
 A. J. JOSEPH, Secretary.
 Office of the Department for the Boroughs of Manhattan and The Bronx, No. 200 Fourth Avenue, Borough of Manhattan.
 Office of the Department for the Borough of Brooklyn, Borough Hall, Borough of Brooklyn.
 Office of the Department for the Boroughs of Queens and Richmond, Richmond Hall, New Brighton, Staten Island, Borough of Richmond. Branch office: Room 1, second floor, Town Hall, Jamaica, Long Island, Borough of Queens.

DEPARTMENT OF TAXES AND ASSESSMENTS.
 Stewart Building, 9 A. M. to 4 P. M.; Saturdays, 10 A. M. to 12 M.
 THOMAS L. FETTER, President of the Board; EDWARD C. SHERIDY, ARTHUR C. SALMON, THOMAS J. PATTERSON, FREDERICK LEVY, Commissioners; HENRY BERLINER, Chief Clerk.

BUREAU OF MUNICIPAL STATISTICS.

No. 15 to 21 Park Row, Room 1211. Office hours from 9 A. M. to 4 P. M.; Saturdays, from 9 A. M. to 12 M.
 JOHN T. NAGLE, M. D., Chief of Bureau.
 Municipal Statistical Commission: FREDERICK W. GEORGE, CL. D., ANTHONY RABINOW, RICHARD J. WILSON, JR., EDWARD HARVIE, J. EDWARD JETTER, THOMAS GILLMAN.

MUNICIPAL CIVIL SERVICE COMMISSION.
 No. 346 Broadway, 9 A. M. to 4 P. M.
 CHARLES H. KNOX, President; ALEXANDER T. MARON and WILLIAM N. DYKMAN, Commissioners.
 LEE PHILLIPS, Secretary.

BOARD OF ASSESSORS.

Office, No. 320 Broadway, 9 A. M. to 4 P. M.
 EDWARD MCCUE (President), EDWARD CARROLL, THOMAS A. WILSON, PATRICK M. HAYES and JOHN B. MEYERSON, Board of Assessors. WILLIAM H. JARPER, Secretary. THOMAS J. SHELLEY, Chief Clerk.

DEPARTMENT OF EDUCATION.

Board of Education.
 Park Avenue and Fifty-ninth Street, Borough of Manhattan, 9 A. M. to 5 P. M.; Saturdays, 9 A. M. to 12 M.
 MILES M. O'BRIEN, President; A. EMERSON PALMER, Secretary.
 School Board for the Boroughs of Manhattan and The Bronx.
 Park Avenue and Fifty-ninth Street, Borough of Manhattan.
 MILES M. O'BRIEN, President; WILLIAM J. KELLY, Secretary.
 School Board for the Borough of Brooklyn.
 No. 121 Livingston Street, Brooklyn. Office hours, 9 A. M. to 5 P. M.; Saturdays, 9 A. M. to 12 M.
 CHARLES E. ROBERTSON, President; GEORGE G. BROWN, Secretary.
 School Board for the Borough of Queens.
 Flushing, Long Island.
 PAYSON J. WHITE, President; JAMES H. FITZPATRICK, Secretary.
 School Board for the Borough of Richmond.
 Savings Bank Building, Stapleton, Staten Island.
 WILLIAM J. COLE, President; ROBERT BROWN, Secretary.

SHERIFF'S OFFICE.

Stewart Building, 9 A. M. to 4 P. M.
 WILLIAM F. GIBBS, Sheriff; HENRY F. MULFARNEY, Under Sheriff.

SHERIFF'S OFFICE, KINGS COUNTY.

County Court-house, Brooklyn.
 9 A. M. to 4 P. M.; Saturdays, 10 A. M. to 12 M.
 WILLIAM WALTON, Sheriff; JAMES DUNN, Under Sheriff.

SHERIFF'S OFFICE, QUEENS COUNTY.

County Court-house, Long Island City, 9 A. M. to 4 P. M.
 JOSEPH H. DE BRASIA, Sheriff; JAMES C. BERNETT, Under Sheriff.

SHERIFF'S OFFICE, RICHMOND COUNTY.

County Court-house, Richmond, S. I., 9 A. M. to 4 P. M.
 FRANKLIN C. VITT, Sheriff.
 THOMAS H. HARRISON, Under Sheriff.

REGISTER'S OFFICE.

East side City Hall Park. Office hours from 9 A. M. to 4 P. M.; Saturdays, 9 A. M. to 12 M. During the months of July and August the hours are from 9 A. M. to 3 P. M.
 ISAAC FREEMAN, Register; JOHN VAN GLAND, Deputy Register.

REGISTER, KINGS COUNTY.

Hall of Records. Office hours, 9 A. M. to 4 P. M., excepting months of July and August, then from 9 A. M. to 3 P. M., provided for by statute.
 JAMES R. HOWE, Register.
 WALTER C. TURNWELL, Deputy Register.

COMMISSIONER OF JURORS.

Room 127 Stewart Building, Chambers Street and Broadway, 9 A. M. to 4 P. M.
 CHARLES WILSON, Commissioner; Deputy Commissioner.

SPECIAL COMMISSIONER OF JURORS.

No. 121 Fifth Avenue, 9 A. M. to 4 P. M.
 H. W. GRAY, Commissioner.
 FREDERICK P. SUTTON, Assistant Commissioner.

COMMISSIONER OF JURORS, KINGS COUNTY.

County Court-house.
 WILLIAM E. MCELROY, Commissioner.

COMMISSIONER OF JURORS, QUEENS COUNTY.

Office hours, 9 A. M. to 4 P. M.; Saturdays, 10 A. M. to 12 M.
 EDWARD J. KRAUER, Commissioner.
 H. HOMER MOORE, Assistant Commissioner.

COMMISSIONER OF JURORS, RICHMOND COUNTY.

CHARLES J. KULMAR, Commissioner.
 WILLIAM J. DUNN, Deputy Commissioner.
 Office open from 9 A. M. until 4 P. M.; Saturdays, from 9 A. M. to 12 M.

NEW YORK COUNTY JAIL.

No. 30 Ludlow Street, 9 A. M. to 10 P. M., daily.
 WILLIAM F. GIBBS, Sheriff.
 PATRICK H. PICKETT, Warden.

KINGS COUNTY JAIL.

Raymond Street, between Withouglhy Street and DeKalb Avenue, Brooklyn, New York.
 WILLIAM WALTON, Sheriff; RICHARD BERGH, Warden.

COUNTY CLERK'S OFFICE.

No. 8, 10 and 12 New County Court-house, 9 A. M. to 4 P. M.
 WILLIAM SOMMER, County Clerk.
 GEORGE H. FAIRBACH, Deputy.

KINGS COUNTY CLERK'S OFFICE.

Hall of Records, Brooklyn, 9 A. M. to 4 P. M.
 PETER P. HUBERTY, County Clerk.

QUEENS COUNTY CLERK'S OFFICE.

Jamaica, N. Y., Fourth Ward, Borough of Queens.
 Office hours, April 1 to October 1, 8 A. M. to 5 P. M.; October 1 to April 1, 9 A. M. to 5 P. M.; Saturdays, 10 A. M. to 12 M.
 County and Supreme Court held at the Queens County Court-house, Long Island City. Court opens 9:30 A. M., so adjourns 5 P. M.
 JAMES INGRAM, County Clerk.
 CHARLES DOWNING, Deputy County Clerk.

RICHMOND COUNTY CLERK'S OFFICE.

County Office Building, Richmond, S. I., 9 A. M. to 4 P. M.
 EDWARD M. MOILES, County Clerk.
 CROWELL M. CONNOR, Deputy County Clerk.

NEW EAST RIVER BRIDGE COMMISSION.

Commissioners' Office, No. 258 Broadway, Borough of Manhattan, New York, 9 A. M. to 4 P. M.
 LEWIS NELSON, President; JAMES W. BOYLE, Vice-President; JAMES D. BALL, Secretary; JULIAN D. FAIRCHILD, Treasurer; JOHN W. WARD, SMITH E. LANE and THE MAYOR, Commissioners.
 Chief Engineer's Office, No. 84 Broadway, Brooklyn E. I., 9 A. M. to 5 P. M.

DISTRICT ATTORNEY.

New Criminal Court Building, Centre Street, 9 A. M. to 4 P. M.
 EUGENE A. PHILLIPS, District Attorney; WILLIAM J. MCKENNA, Chief Law Clerk.

KINGS COUNTY DISTRICT ATTORNEY.

Office, County Court-house, Borough of Brooklyn, Hours, 9 A. M. to 5 P. M.
 JOHN F. CLARKE, District Attorney.

QUEENS COUNTY DISTRICT ATTORNEY.

Office, Queens County Court-house, Long Island City, 9 A. M. to 4 P. M.
 JOHN E. MURPHY, District Attorney.
 CLARENCE A. DEW, Chief Clerk.

RICHMOND COUNTY DISTRICT ATTORNEY.

Part Richmond, S. I.
 EDWARD S. RAWSON, District Attorney.

CORONERS.

Borough of Manhattan.
 Office, New Criminal Court Building. Open at all times of day and night.
 EDWARD T. FITZPATRICK, JAMES E. BAUSCH, EDWARD W. HART, ANTONIO ZUCCA.

Borough of The Bronx.

No. 174 East One Hundred and Sixty-sixth Street. Open from 9 A. M. to 12, midnight.
 ANTHONY MCOWEN, THOMAS M. LYON.

Borough of Brooklyn.

Office, Room 17, Borough Hall. Open all times of day and night, except between the hours of 12 M. and 3 P. M., on Sundays and holidays.
 ANTHONY J. BUCKMAN, GEORGE W. DELAY.

Borough of Queens.

Office, Borough Hall, Fulton Street, Jamaica, L. I.
 PHILIP L. CROHN, LAMARCA ROUSE, JR., and SAMUEL S. GUY, Jr.
 CHARLES J. SCHWELER, Clerk.

Borough of Richmond.

No. 54 New York Avenue, Rosbank.
 Open for the transaction of business all hours of the day and night.
 JOHN SEAYER, GEORGE C. TRANTER.

SURROGATES' COURT.

New County Court-house. Court open from 9 A. M. to 4 P. M., except Saturdays, when it closes at 12 M.
 FRANK T. FITZGERALD, ARTHUR C. THOMAS, SURROGATES; WILLIAM Y. LEARY, Chief Clerk.

KINGS COUNTY SURROGATE'S COURT.

Hall of Records, Brooklyn.
 GEORGE B. ARNOTT, Surrogate.
 MICHAEL F. MCGILVER, Chief Clerk.
 Court opens at 9 A. M. Office hours, 9 A. M. to 4 P. M.

COUNTY JUDGE AND SURROGATE.

County Office Building, Richmond, S. I.
 STEPHEN D. STAYNES, County Judge.

CHANGE OF GRADE DAMAGE COMMISSION, TWENTY-THIRD AND TWENTY-FOURTH WARDS.
 Room 38, Schermerhorn Building, No. 6 Broadway. Meetings, Mondays, Wednesdays and Fridays, at 3 P. M.

WILLIAM E. STUDELING, Chairman; CHARLES A. JACOBSON, OSCAR S. BAILEY, Commissioners.
 LAMONT MCGILVER, Clerk.

EXAMINING BOARD OF PLUMBERS.

Rooms 14, 15 and 16, Nos. 149 to 151 Church Street.
 President, JOHN REHRMAN; Secretary, JAMES E. MCGILVER; Treasurer, EDWARD HALEY; HORACE LORAIN, P. J. ANDERSON, ex-officio.
 Office open during business hours every day in the year, except legal holidays. Examinations are held on Monday, Wednesday and Friday after 2 P. M.

KINGS COUNTY TREASURER.

County Court-house, Room 14.
 JOHN W. KIMBALL, Treasurer; THOMAS F. FARRELL, Deputy Treasurer.

QUEENS COUNTY COURT.

County Court-house, Long Island City.
 County Court opens at 9:30 A. M.; adjourns at 5 P. M.
 County Judge's office always open at Flushing, N. Y.
 HARRISON S. MOORE, County Judge.

THE COMMISSIONER OF RECORDS, KINGS COUNTY.

Room 5, Hall of Records. Office hours, 9 A. M. to 4 P. M.
 GEORGE E. WALDO, Commissioner.
 FRANK M. THOMPSON, Deputy Commissioner.
 THOMAS D. MOSKOW, Superintendent.
 JOSEPH H. GREENGLASS, Secretary.

SUPREME COURT.

County Court-house, 10, 20 A. M. to 4 P. M.
 Special Term, Part I, Room No. 16.
 Clerk's Office, Part I, Room No. 15.
 Special Term, Part II, Room No. 15.
 Clerk's Office, Part II, Room No. 15.
 Special Term, Part III, Room No. 15.
 Clerk's Office, Part III, Room No. 15.
 Special Term, Part IV, Room No. 15.
 Clerk's Office, Part IV, Room No. 15.
 Special Term, Part V, Room No. 15.
 Clerk's Office, Part V, Room No. 15.
 Special Term, Part VI, Room No. 15.
 Clerk's Office, Part VI, Room No. 15.
 Special Term, Part VII, Room No. 15.
 Clerk's Office, Part VII, Room No. 15.
 Trial Term, Part I, Room No. 34.
 Clerk's Office, Room No. 33.
 Trial Term, Part II, Room No. 28.
 Trial Term, Part III, Room No. 28.
 Trial Term, Part IV, Room No. 28.
 Trial Term, Part V, Room No. 28.
 Trial Term, Part VI, Room No. 28.
 Trial Term, Part VII, Room No. 28.
 Trial Term, Part VIII, Room No. 28.
 Trial Term, Part IX, Room No. 28.
 Trial Term, Part X, Room No. 28.
 Trial Term, Part XI, Room No. 28.
 Trial Term, Part XII, Room No. 28.
 Appellate Term, Room No. 29.
 Clerk's Office, Appellate Term, Room No. 30.
 Naturalization Bureau, Room No. 38.
 Assignment Bureau, Room No. 37.
 Justice—GEORGE C. BARNETT, ABRAHAM E. LAWRENCE, CHARLES H. TRIFAN, CHARLES F. MALLON, JAMES FITZGERALD, MILES BRACH, DAVID LEVINSKY, LEONARD A. GEORGINICH, HERBERT BUCHHEIM, JR., JOHN J. FERRIMAN, GEORGE P. ANDERSON, P. HENRY DUNN, DAVID MCADAM, JOHN PROCTOR CLARKE, HENRY A. GILBORELIN, FRANCIS M. SCOTT, JAMES A. O'GORMAN, JAMES A. BLANCHARD, WILLIAM SCHMER, Clerk.

CITY COURT OF THE CITY OF NEW YORK.

No. 38 Chambers Street, Brown-stone Building, City Hall Park, from 10 A. M. to 4 P. M.
 General Term.
 Trial Term, Part I.
 Part II.
 Part III.
 Part IV.
 Special Term Chambers will be held 10 A. M. to 4 P. M.
 Clerk's Office, from 9 A. M. to 4 P. M.
 JAMES M. FITZGERALD, Chief Justice; JOHN H. MCCARTHY, LEWIS J. CONLAN, JOHN P. SCHUCHMAN, EDWARD F. O'DWYER, THOMAS F. HASCALL, FRANCIS B. DELACANTY, Justices. THOMAS F. SMITH, Clerk.

CRIMINAL DIVISION, SUPREME COURT.

New Criminal Court Building, Centre Street. Court opens at 10:30 o'clock A. M.
 EDWARD R. CARROLL, Clerk. Hours from 10 A. M. to 4 P. M.

APPELLATE DIVISION, SUPREME COURT.

Court-house, Madison Avenue, corner Twenty-fifth Street. Court opens at 1 P. M.
 CHARLES H. VAN BRUNT, Presiding Justice; CHRISTEN B. McLAUGHLIN, EDWARD PATTERSON, MORGAN J. O'BRIEN, GEORGE L. INGRAM, WILLIAM RUMSEY, EDWARD W. HATCH, Justices. ALFRED WAGSTAFF, Clerk; WILLIAM LAMM, Jr., Deputy Clerk.

COUNTY COURT, KINGS COUNTY.

County Court-house, Brooklyn, Rooms 10, 22, 23 and 27. Court open 10 A. M., daily, and five full business days completed, Part I, Room No. 22, Part II, Room No. 23, Court-house. Clerk's Office, Rooms 22 and 27, open daily from 9 A. M. to 4 P. M.; Saturdays, 12 M. to 1 P. M.
 JOSEPH ASPHALL and WM. B. HIRSH, Jr., County Judges.
 JAMES S. REGAN, Chief Clerk.

COURT OF GENERAL SESSIONS.

Held in the building for Criminal Courts, Centre street, between Franklin and White streets, Borough of Manhattan. Court opens at 10 o'clock.

Justice B. C. Cowley, City Judge. JOHN W. GORT, Recorder; JOSEPH E. NEWBERRY, MARTIN T. McMAHON and WARREN W. FOSTER, Judges of the Court of General Sessions. EDWARD R. CARROLL, Clerk. Clerk's office open from 9 A. M. to 4 P. M.

COURT OF SPECIAL SESSIONS.

Building for Criminal Courts, Centre street, between Franklin and White streets, Borough of Manhattan. Court opens at 10 A. M.

Justice—First Division—ELIOT R. HINDS, WILLIAM TRAVERS, JUDITH, EDWARD A. JACOB, JOHN H. McKEAN, WILLIAM C. HULSHOF, WILLIAM M. FULLER, Clerk; JAMES H. JONES, Deputy Clerk.

Clerk's office open from 9 A. M. to 4 P. M.

Second Division—T. J. HALL, Borough Hall, Brooklyn, Mondays, Wednesdays and Fridays, at 10 o'clock; Town Hall, Jamaica, Borough of Queens, Tuesdays, at 10 o'clock; Town Hall, New Brighton, Borough of Richmond, Thursdays, at 10 o'clock.

Justice—JOHN COURTNEY, HOWARD J. FORAKER, PATRICK KRAZY, JOHN FERGUSON, THOMAS W. FITZGERALD, JAMES L. KENNEDY, Clerk; JOHN J. DOUGAN, Deputy Clerk.

Clerk's office, Borough Hall, Borough of Brooklyn, open from 9 A. M. to 4 P. M.

CITY MAGISTRATES COURTS.

Courts open from 9 A. M. until 4 P. M.

City Magistrates—HENRY A. BRANK, ROBERT C. CORRELL, LARRY E. CHASE, JOSEPH M. DUBOIS, CHARLES A. FLAMMER, LUCAS ZELLES, CLARENCE W. MEADE, JOHN O. MOTT, JAMES POOL, JOHN E. MAYO, EDWARD HOGAN, WILLIAM H. DUMSTON.

PHILIP BLANK, Secretary.

First District—Criminal Court Building.

Second District—Jefferson Market.

Third District—No. 64 Essex street.

Fourth District—Fifty-seventh street, near Lexington avenue.

Fifth District—One Hundred and Twenty-first street, southwest corner of Sylvan place.

Sixth District—One Hundred and Fifty-eighth street and Third avenue.

Seventh District—Fifty-fourth street, west of Eighth avenue.

Borough of Brooklyn.

First District—No. 318 Adams street. EDWARD J. DONLEY, Magistrate.

Second District—Court and Butler streets. JAMES G. FIDEL, Magistrate.

Third District—Myrtle and Vanderbilt avenues. JOHN NAUMANN, Magistrate.

Fourth District—Nos. 5 and 7 Lee avenue. E. GASTON HUGHES, Magistrate.

Fifth District—Essex and Powers streets. FRANK E. O'NEILL, Magistrate.

Sixth District—Gates and Reid avenues. HENRY J. FURLONG, Magistrate.

Seventh District—No. 41 Grant street, Flatbush. ALFRED E. STROCK, Magistrate.

Eighth District—Coney Island. ALBERT VAN BRUNT VOORHIES, Jr., Magistrate.

Borough of Queens.

First District—Nos. 31 and 33 Jackson avenue, Long Island City. MATTHEW J. SMITH, Magistrate.

Second District—Flushing, Long Island. LUKAS J. CONNOR, Magistrate.

Third District—Far Rockaway, Long Island. EDWARD J. HEALY, Magistrate.

Borough of Richmond.

First District—New Brighton, Staten Island. JOHN CRACK, Magistrate.

Second District—Stapleton, Staten Island. NATHANIEL MARSH, Magistrate.

Secretary to the Board, JAMES J. CRAMER, No. 311 Adams street, Borough of Brooklyn.

MUNICIPAL COURTS.

Borough of Manhattan.

First District—Third, Fifth and Eighth Wards, and all that part of the First Ward lying west of Broadway and Whitehall street, including Governor's Island, Bedloe's Island, Ellis Island and the Oyster Islands. New Court-house, No. 121 Prince street, corner of Wooster street.

DANIEL E. FINE, Justice. FRANK L. RACON, Clerk. Clerk's office open from 9 A. M. to 4 P. M.

Second District—Second, Fourth, Sixth and Fourteenth Wards, and all that portion of the First Ward lying south and east of Broadway and Whitehall street. Court-room, corner of Grand and Centre streets.

HENRIK BILLY, Justice. FRANCIS MANNIN, Clerk. Clerk's office open from 9 A. M. to 4 P. M.

Court opens daily at 10 A. M., and remains open until daily calendar is dispensed and close of the daily business, except on Sundays and legal holidays.

Third District—Ninth and Fifteenth Wards. Court-room, southwest corner Sixth avenue and West Tenth street. Court opens daily (Sundays and legal holidays excepted) from 9 A. M. to 4 P. M.

Wm. F. MOORE, Justice. DANIEL WILLIAMS, Clerk.

Fourth District—Tenth and Seventeenth Wards. Court-room, No. 30 First street, corner Second avenue. Court opens 9 A. M. daily, and remains open to close of business.

GEORGE F. ROBERT, Justice. JOHN E. LYNCH, Clerk.

Fifth District—Seventh, Eleventh and Thirteenth Wards. Court-room, No. 134 Clinton street.

BENJAMIN HOFFMAN, Justice. THOMAS FITZPATRICK, Clerk.

Sixth District—Eighteenth and Twenty-first Wards. Court-room, northwest corner Twenty-third street and Second avenue. Court opens 9 A. M. daily, and continues open to close of business.

DANIEL F. MARTIN, Justice. ABRAHAM BERNARD, Clerk.

Seventh District—Nineteenth Ward. Court-room, No. 121 East Fifty-seventh street. Court opens every morning at 9 o'clock (except Sundays and legal holidays), and continues open to close of business.

HENRIK JOHNSON, Justice. PATRICK McDAVITT, Clerk.

Eighth District—Sixteenth and Twentieth Wards. Court-room, northwest corner of Twenty-third street and Eighth avenue. Court opens at 10 A. M. and continues open to close of business.

Clerk's office open from 9 A. M. to 4 P. M. each Court day.

Final days and Return days, with Court day.

JOSEPH H. STROCK, Justice. THOMAS CARTIGAN, Clerk.

Ninth District—Twelfth Ward, except that portion thereof which lies west of the centre line of Lenox or Sixth avenue, and of the Harlem river north of the terminus of Lenox avenue. Court-room, No. 120 East One Hundred and Twenty-first street, southwest corner of Sylvan place. Court opens every morning at 9 o'clock (except Sundays and legal holidays), and continues open to close of business.

JOSEPH P. FALLON, Justice. WILLIAM J. KENNEDY, Clerk.

Clerk's office open daily from 9 A. M. to 4 P. M.

Tenth District—Twenty-second Ward and all that portion of the Twelfth Ward which is bounded on the north by the centre line of One Hundred and Tenth street, on the south by the centre line of Eighty-sixth street, on the east by the centre line of Sixth avenue, and on the west by the North river. Court-room, No. 324 West Fifty-fourth street. Court opens daily (Sundays and legal holidays excepted) from 9 A. M. to 4 P. M.

THOMAS E. MURRAY, Justice. HUGH GRANT, Clerk.

Eleventh District—That portion of the Twelfth Ward which lies north of the centre line of West One Hundred and Tenth street and west of the centre line of Lenox or Sixth avenue, and of the Harlem river north of the terminus of Lenox or Sixth avenue. Court-room, corner of One Hundred and Twenty-sixth street and Columbus avenue. Court opens daily (Sundays and legal holidays excepted) from 9 A. M. to 4 P. M.

FRANCIS J. WORCESTER, Justice. HERMAN B. WILSON, Clerk.

Borough of THE BRONX.

First District—All that part of the Twenty-fourth Ward which was lately annexed to the City and County of New York by chapter 534 of the Laws of 1895, comprising all of the late Town of Westchester and part of the Towns of Wakefield and Williamsbridge. Court-room, Town Hall, Main street, Westchester Village. Court opens daily (Sundays and legal holidays excepted) from 9 A. M. to 4 P. M. Trial of causes on Tuesday and Friday of each week.

WILLIAM W. PIERCE, Justice. JOHN N. STEWART, Clerk.

Second District—Twenty-third and Twenty-fourth Wards. Court-room, corner of Third avenue and One Hundred and Fifty-eighth street. Office hours from 9 A. M. to 4 P. M. Court opens at 10 A. M.

JOHN M. TORREY, Justice. HOWARD SPEAR, Clerk.

Borough of BROOKLYN.

First District—Comprising First, Second, Third, Fourth, Fifth, Sixth, Tenth and Twelfth Wards of the Borough of Brooklyn. Court-room, northwest corner State and Court streets.

JOHN J. WALSH, Justice. EDWARD MURPHY, Clerk.

Clerk's office open from 9 A. M. to 4 P. M.

Second District—Seventh, Eighth, Ninth, Eleventh, Twelfth, Twenty-first, Twenty-second and Twenty-third Wards. Court-room located at No. 734 Broadway, Brooklyn.

GEORGE E. VAN WART, Justice. WILLIAM H. ALLEN, Clerk.

Clerk's office open from 9 A. M. to 4 P. M.

Third District—Includes the Thirteenth, Fourteenth, Fifteenth, Sixteenth, Seventeenth, Eighteenth and Nineteenth Wards. Court-room, Nos. 6 and 8 Lee avenue, Brooklyn.

WILLIAM J. LYNCH, Justice. JOHN W. CAMPBELL, Clerk.

Clerk's office open from 9 A. M. until 4 P. M. Court opens at 10 o'clock.

Fourth District—Twenty-fourth, Twenty-fifth, Twenty-sixth, Twenty-seventh and Twenty-eighth Wards. Court-room, No. 14 Howard avenue.

THOMAS H. WILSON, Justice. HERMAN GORING, Justice. JAMES P. SHERIDAN, Assistant Clerk.

Clerk's office open from 9 A. M. to 4 P. M.

Fifth District—Twenty-ninth, Thirtieth, Thirty-first and Thirty-second Wards. Court-room on Bath avenue and Bay Twenty-second street, Bath Beach.

CONRADUS FERGUSON, Justice. JEREMIAH J. O'LEARY, Clerk.

Clerk's office open from 9 A. M. to 4 P. M.

Borough of QUEENS.

First District—First Ward (all of Long Island City, formerly comprising five Wards). Court-room, Queens County Court-house (located temporarily).

THOMAS C. KATHIN, Justice. THOMAS F. KATHIN, Clerk.

Clerk's office open from 9 A. M. to 4 P. M. each week day. Court held each day, except Saturday.

Second District—Second and Third Wards, which include the territory of the late Towns of Newtown and Flushing. Court-room in Court-house of late Town of Newtown, corner of Broadway and Court street, Elmhurst, New York. P. O. address, Elmhurst, New York.

WILLIAM RANSQUIS, Jr., Justice. HENRY WALTER, Jr., Clerk.

Clerk's office open from 9 A. M. to 4 P. M.

Third District—JAMES F. McLAUGHLIN, Justice; GEORGE W. DAWSON, Clerk.

Court-room, Town Hall, Jamaica.

Clerk's office open from 9 A. M. to 4 P. M. Court held on Mondays, Wednesdays and Fridays, at 10 A. M.

Borough of RICHMOND.

First District—First and Third Wards (Towns of Castleton and Northfield). Court-room, former Village Hall, Lafayette avenue and Second street, New Brighton.

JOHN J. KENNY, Justice. FRANCIS F. LEWIS, Clerk.

Clerk's office open from 9 A. M. to 4 P. M. Court held each day, except Saturday, from 10 A. M.

Second District—Second, Fourth and Fifth Wards (Towns of Middlebrook, Southfield and Westfield). Court-room, former Edgewater Village Hall, Stapleton.

GEORGE W. STAKE, Justice. PETER TORMAN, Clerk.

Clerk's office open from 9 A. M. to 4 P. M. Court held each day from 10 A. M., and continues until close of business.

THE CITY RECORD.

THE CITY RECORD IS PUBLISHED DAILY, Sundays and legal holidays excepted, at No. 2 City Hall, New York City. Annual subscription, \$4.50, postage prepaid.

WILLIAM A. BUTLER, Supervisor.

CHANGE OF GRADE DAMAGE COMMISSION, TWENTY-THIRD AND TWENTY-FOURTH WARDS.

PURSUANT TO THE PROVISIONS OF CHAPTER 532 of the Laws of 1895, entitled "An act providing for ascertaining and paying the amount of damages to lands and buildings suffered by reason of changes of grade of streets or avenues, made pursuant to chapter 532 of the Laws of 1895, providing for the depression of railroad tracks in the Twenty-third and Twenty-fourth Wards, in the City of New York, as otherwise," and the acts amendatory thereof and supplemental thereto, notice is hereby given that public meetings of the Commissioners appointed pursuant to said acts will be held at Room 30, Schermerhorn Building, No. 46 Broadway, in the City of New York, on Monday, Wednesday and Friday of each week, at 2 o'clock P. M., until further notice.

Dated New York, January 3, 1900.

WILLIAM E. STILLINGS, CHARLES A. JACKSON, OSCAR S. BAILEY, Commissioners.

LAMONT McLAUGHLIN, Clerk.

BOROUGH OF THE BRONX.

Borough of THE BRONX, Office of the President of the Borough, Municipal Building, California Park, 177th Street and Third Avenue.

HEREBY GIVE NOTICE THAT PETITIONS have been presented to me and are on file in my office for suspension of—

Morris (Kirkland) avenue, regulating and grading, between Wallace street and Jerome avenue.

Anderson avenue, vesting of title, between Jerome avenue and the north side of East One Hundred and thirty-fourth street.

Anderson avenue, sewer construction, between Jerome avenue and the north side of East One Hundred and thirty-fourth street.

Anderson avenue, regulating and grading, between Jerome avenue and the north side of East One Hundred and thirty-fourth street.

East One Hundred and Eighty-seventh street, sewer construction, between Valentine avenue and Rye

avenue, as per report of Engineer in Charge of Sewers, Borough of The Bronx, dated June 20, 1901.

Sewer, etc., in Morris avenue, from Jerome avenue to the Grand Boulevard and Concourse, with branches in Waller Avenue, from Morris avenue to East One Hundred and Eighty-first street, and in Morris avenue, from Morris avenue to East One Hundred and Eighty-first street, and in Concourse, from Morris avenue to East One Hundred and Eighty-first street, from Concourse avenue to the Grand Boulevard and Concourse.

Lillian place, laying out on map, between Boston road and Tremont avenue.

Elmore place, acquiring title, between Prospect and Marston avenues.

Elmore place, sewer, between Prospect avenue and Southern Boulevard.

The petitions for the above will be submitted by me to the Local Board having jurisdiction thereof on July 21, 1901, at 2 P. M., at the office of the President of the Borough of The Bronx, Municipal Building, Concourse Park, One Hundred and Seventy-seventh street and Third avenue.

Dated June 28, 1901.

LOUIS F. HOFFEN, President.

DEPARTMENT OF PARKS.

DEPARTMENT OF PARKS, ARSENAL, CENTRAL PARK, BOROUGH OF MANHATTAN, CITY OF NEW YORK, June 28, 1901.

TO CONTRACTORS.

SEALED BIDS OR ESTIMATES, WITH THE title of the work and the name of the bidder or bidders indorsed thereon, will be received by the Park Board, at its office, Arsenal Building, Sixty-fourth street and Fifth avenue, Central Park, New York City, until 12 o'clock A. M. of

THURSDAY, JULY 11, 1901,

for the following named supplies and work:

No. 1. FURNISHING AND DELIVERING FORAGE FOR PARKS IN THE BOROUGH OF MANHATTAN.

No. 2. FURNISHING AND DELIVERING COAL FOR PARKS IN THE BOROUGH OF MANHATTAN.

No. 3. FOR THE CONSTRUCTION OF NEW APPROACHES AND APPURTENANCES AT "THE CASINO" IN CENTRAL PARK, BOROUGH OF MANHATTAN.

The plans and specifications may be seen at the Arsenal, Central Park, Borough of Manhattan.

The time to be allowed for the full completion of each contract and the amount of the security required for the faithful performance of the several works mentioned above are respectively as follows:

Time.

No. 1. As required, before December 31, 1901.

No. 2. As required, before December 31, 1901.

No. 3. Thirty consecutive working days.

Security.

No. 1. \$5,000 or more.

No. 2. \$5,000 or more.

No. 3. \$2,000 or more.

The contracts must be bid for separately.

BIDDERS MUST NAME A PRICE FOR EACH AND EVERY ITEM INCLUDED IN THE SPECIFICATIONS UPON WHICH THESE BIDS ARE BASED, AND ALSO STATE THE TOTAL AMOUNT OF THEIR BIDS FOR EACH CLASS OF SUPPLIES NAMED.

The person or persons making an estimate shall furnish the same in a sealed envelope, indorsed with the title given above, of the work for which the estimate is made, with his or their name or names and the date of presentation, to the head of said Department, at the said office, on or before the date and hour above named, at which time and place the estimates received will be publicly opened by the head of said Department and read, and the award of the contract made to the lowest bidder with adequate security as soon thereafter as practicable.

Each estimate shall contain the name and place of residence of the person making the same, the names of all persons interested with him therein, and if no other person be so interested it shall distinctly state that fact; also that it is made without any connection with any other person making an estimate for the same purpose, and is in all respects fair and without collusion or fraud, and that no member of the Municipal Assembly, head of a department, chief of a bureau, deputy thereof or clerk therein, or other officer of the Corporation, is directly or indirectly interested therein, or in the supplies or work to which it relates, or in any portion of the profits thereof. The estimate must be verified by the oath, in writing, of the party or parties making the estimate, that the several matters stated therein are in all respects true.

Each bid or estimate shall be accompanied by the amount, in writing, of two hundred dollars or freshhold in the City of New York, or of a guaranty or surety company duly authorized by law to act as a surety, and shall contain the matters set forth in the blank form of bid mentioned below.

No estimate will be received or considered unless accompanied by a certified check, or money to the amount of five per centum of the amount of the bid required, as provided in section 40 of the Greater New York Charter.

For particulars as to the quantity and quality of the supplies or the nature and extent of the work required or of the materials to be furnished, bidders are referred to the printed specifications and the plans.

The Park Board reserves the right to reject all the bids received in response to this advertisement if it should deem it for the interest of the City so to do.

Blank forms of bid or estimate, and also the proper envelopes in which to inclose the same, together with the form of agreement, including specifications, approved as to form by the Corporation Council, and showing the manner of payment, can be obtained upon application therefor at the office of the Department, Arsenal, Central Park, Borough of Manhattan, where the plans, which are made a part of the specifications, can be seen.

GEORGE C. CLAUSEN, GEORGE V. BROWER, AUGUST MOEBUS, Commissioners of Parks of The City of New York.

DEPARTMENT OF PARKS, ARSENAL, CENTRAL PARK, BOROUGH OF MANHATTAN, CITY OF NEW YORK, June 28, 1901.

TO CONTRACTORS.

SEALED BIDS OR ESTIMATES, WITH THE title of the work and the name of the bidder or bidders indorsed thereon, will be received by the Park Board, at its office, Arsenal Building, Sixty-fourth street and Fifth avenue, Central Park, New York City, until 12 o'clock A. M. of

THURSDAY, JULY 11, 1901,

for the following named work:

FOR FURNISHING ALL THE LABOR AND MATERIALS FOR THE ERECTION AND COMPLETION OF A LION HOUSE IN THE NEW YORK ZOOLOGICAL GARDEN, IN BRONX PARK, IN THE CITY OF NEW YORK.

The plans and specifications for the above-mentioned work may be seen at the Zoroinski Mansion, Claremont Park, Borough of The Bronx.

The time to be allowed for the full completion of the contract and the amount of the security required for its full completion are respectively as follows:

Time.

Two hundred consecutive working days.

Security required will be Fifty Thousand Dollars (50,000).

Further particulars as to the nature, quantity and quality of the work required will be found in the printed specifications and contracts for the said work.

BIDDERS MUST NAME ONE PRICE OR LUMP SUM FOR THE WHOLE WORK SPECIFIED UPON WHICH THE BIDS WILL BE BASED.

The person or persons making an estimate shall furnish the same in a sealed envelope, indorsed with the title given above, of the work for which the estimate is made, with his or their name or names and the date of presentation, to the head of said Department, at the said office, on or before the date and hour above named, at which time and place the estimates received will be publicly opened by the head of said Department and read, and the award of the contract made to the lowest bidder with adequate security as soon thereafter as practicable.

Each estimate shall contain the name and place of residence of the person making the same, the names of all persons interested with him therein, and if no other person be so interested it shall distinctly state that fact; also that it is made without any connection with any other person making an estimate for the same purpose, and is in all respects fair and without collusion or fraud, and that no member of the Municipal Assembly, head of a department, chief of a bureau, deputy thereof or clerk therein, or other officer of the Corporation, is directly or indirectly interested therein, or in the supplies or work to which it relates, or in any portion of the profits thereof. The estimate must be verified by the oath, in writing, of the party or parties making the estimate, that the several matters stated therein are in all respects true.

Each bid or estimate shall be accompanied by the amount, in writing, of two hundred dollars or freshhold in the City of New York, or of a guaranty or surety company duly authorized by law to act as a surety, and shall contain the matters set forth in the blank form of bid mentioned below.

No estimate will be received or considered unless accompanied by a certified check, or money to the amount of five per centum of the amount of the bid required, as provided in section 40 of the Greater New York Charter.

For particulars as to the quantity and quality of the supplies or the nature and extent of the work required or of the materials to be furnished, bidders are referred to the printed specifications and the plans.

The Park Board reserves the right to reject all the bids received in response to this advertisement if it should deem it for the interest of the City so to do.

Blank forms of bid or estimate, and also the proper envelopes in which to inclose the same, together with the form of agreement, including specifications, approved as to form by the Corporation Council, and showing the manner of payment, can be obtained upon application therefor at the office of the Department, Zoroinski Mansion, Claremont Park, Borough of The Bronx, where the plans, which are made a part of the specifications, can be seen.

GEORGE C. CLAUSEN, GEORGE V. BROWER, AUGUST MOEBUS, Commissioners of Parks of The City of New York.

DEPARTMENT OF PARKS, ARSENAL, CENTRAL PARK, BOROUGH OF MANHATTAN, CITY OF NEW YORK, June 28, 1901.

TO CONTRACTORS.

SEALED BIDS OR ESTIMATES, WITH THE title of the work and the name of the bidder or bidders indorsed thereon, will be received by the Park Board, at its office, Arsenal Building, Sixty-fourth street and Fifth avenue, Central Park, New York City, until 12 o'clock A. M. of

THURSDAY, JULY 11, 1901,

for the following named work:

FOR FURNISHING ALL THE LABOR AND MATERIALS FOR THE ERECTION AND COMPLETION OF A LION HOUSE IN THE NEW YORK ZOOLOGICAL GARDEN, IN BRONX PARK, IN THE CITY OF NEW YORK.

The plans and specifications for the above-mentioned work may be seen at the Zoroinski Mansion, Claremont Park,

The bids given above, of the work for which the estimate is made, with his or their name or names and the date of presentation, to the Committee on Buildings of said Department, at the said office, on or before the date and hour above named, and which time and place the estimates received will be publicly opened by the Committee on Buildings and read, and the award of the contract made to the lowest bidder, with adequate security, as soon thereafter as practicable.

Each estimate shall contain the name and place of residence of the person making the same, the names of all persons interested with him therein, and that no officer of The City of New York is directly or indirectly interested therein, as provided in sections 346 to 350 of the Revised Ordinances, city, and in the blank form of bid mentioned below and furnished by the Department.

The estimate must be verified.

Each bid or estimate shall be accompanied by the consent, in writing, of two householders or freeholders in The City of New York, or of a guaranty or surety company duly authorized by law to act as a surety, and shall contain the matters set forth in the blank form of bid mentioned below.

No estimate will be received or considered unless accompanied by a certified check or money to the amount of five per centum of the amount of the bond required, as provided in section 420 of the Greater New York Charter.

For particulars as to the quantity and quality of the supplies or the nature and extent of the work required or of the materials to be furnished, bidders are referred to the printed specifications.

Dated Borough of Manhattan, June 28, 1901.

THADDEUS MORIARTY,
Chairman,
ARTHUR S. SOMERS,
JOSEPH J. KITTEL,
ABRAHAM STERN,
WALDO H. RICHARDSON,
PATRICK J. WHITE,
WILLIAM J. COLE.

DEPARTMENT OF EDUCATION,
CORNER PARK AVENUE AND FIFTY-NINTH STREET,
BOROUGH OF MANHATTAN, CITY OF NEW YORK.

PROPOSALS FOR BIDS OR ESTIMATES.

SEALED BIDS OR ESTIMATES WILL BE RECEIVED BY THE COMMITTEE ON BUILDINGS OF THE BOARD OF EDUCATION OF THE CITY OF NEW YORK, at the Hall of the Board, southwest corner of Park Avenue and Fifty-ninth Street, Borough of Manhattan, until 4 o'clock P. M., on

MONDAY, JULY 1, 1901.

Borough of Manhattan.
FOR ALTERATIONS, REPAIRS, ETC., AT PUBLIC SCHOOL 36, BOROUGH OF MANHATTAN.

The security required is Fifteen Hundred (\$1,500) Dollars.

The time allowed to complete the work is sixty (60) days.

The person or persons making an estimate shall furnish the same in a sealed envelope, indorsed with the title given above, of the work for which the estimate is made, with his or their name or names and the date of presentation, to the Committee on Buildings of said Department, at the said office, on or before the date and hour above named, and which time and place the estimates received will be publicly opened by the Committee on Buildings and read, and the award of the contract made to the lowest bidder, according to law.

Each estimate shall contain the name and place of residence of the person making the same, the names of all persons interested with him therein, and that no officer of The City of New York is directly or indirectly interested therein, as provided in sections 346 to 350 of the Revised Ordinances, city, and in the blank form of bid mentioned below and furnished by the Department.

The estimate must be verified.

Each bid or estimate shall be accompanied by the consent, in writing, of two householders or freeholders in The City of New York, or of a guaranty or surety company duly authorized by law to act as a surety, and shall contain the matters set forth in the blank form of bid mentioned below.

No estimate will be received or considered unless accompanied by a certified check or money to the amount of five per centum of the amount of the bond required, as provided in section 420 of the Greater New York Charter.

For particulars as to the quantity and quality of the supplies or the nature and extent of the work required or of the materials to be furnished, bidders are referred to the printed specifications and the plans.

Bidders are requested, in making their bids or estimates, to use the blank prepared for that purpose by the Committee on Buildings, a copy of which, and also the proper envelope in which to inclose the same, together with the form of agreement, including specifications, in the form approved by the Corporation Counsel, and showing the manner of payment for the work, can be obtained upon application therefor at the Secretary's office, Hall of the Board of Education, corner of Park Avenue and Fifty-ninth Street, Borough of Manhattan.

The By-Laws of the Board of Education may be examined at the office of the Secretary.

Dated Borough of Manhattan, June 28, 1901.

RICHARD H. ADAMS,
CHARLES E. ROBERTSON,
ABRAHAM STERN,
WILLIAM J. COLE,
PATRICK J. WHITE,
JOHN R. THOMPSON,
JOSEPH J. KITTEL,
Committee on Buildings.

DEPARTMENT OF EDUCATION,
CORNER PARK AVENUE AND FIFTY-NINTH STREET,
BOROUGH OF MANHATTAN, CITY OF NEW YORK.

PROPOSALS FOR BIDS OR ESTIMATES.

SEALED BIDS OR ESTIMATES WILL BE RECEIVED BY THE COMMITTEE ON BUILDINGS OF THE BOARD OF EDUCATION OF THE CITY OF NEW YORK, at the Hall of the Board, southwest corner of Park Avenue and Fifty-ninth Street, Borough of Manhattan, until 4 o'clock P. M., on

MONDAY, JULY 8, 1901.

Borough of Brooklyn.
FOR GENERAL REPAIRS, PUBLIC SCHOOL 45, ON BOERUM STREET, NEAR MANHATTAN AVENUE, BOROUGH OF BROOKLYN.

The security required is Three Thousand Dollars.

The time allowed to complete the work is September 3, 1901.

The person or persons making an estimate shall furnish the same in a sealed envelope, indorsed with the title given above, of the work for which the estimate is made, with his or their name or names and the date of presentation, to the Committee on Buildings of said Department, at the said office, on or before the date and hour above named, and which time and place the estimates received will be publicly opened by the Committee on Buildings and read, and the award of the contract made to the lowest bidder, according to law.

Each estimate shall contain the name and place of residence of the person making the same, the names of all persons interested with him therein, and that no officer of The City of New York is directly or indirectly interested therein, as provided in sections 346 to 350 of the Revised Ordinances, city, and in the blank form of bid mentioned below and furnished by the Department.

The estimate must be verified.

Each bid or estimate shall be accompanied by the consent, in writing, of two householders or freeholders in The City of New York, or of a guaranty or surety company duly authorized by law to act as a surety, and shall contain the matters set forth in the blank form of bid mentioned below.

No estimate will be received or considered unless accompanied by a certified check or money to the amount of five per centum of the amount of the bond required, as provided in section 420 of the Greater New York Charter.

For particulars as to the quantity and quality of the supplies or the nature and extent of the work required or of the materials to be furnished, bidders are referred to the printed specifications and the plans.

Bidders are requested, in making their bids or estimates, to use the blank prepared for that purpose by the Committee on Buildings, a copy of which, and also the proper envelope in which to inclose the same, together with the form of agreement, including specifications, in the form approved by the Corporation Counsel, and showing the manner of payment for the work, can be obtained upon application therefor at the estimating room, eighth floor, Hall of the Board of Education, corner of Park Avenue and Fifty-ninth Street, Borough of Manhattan.

The By-Laws of the Board of Education may be examined at the office of the Secretary.

Dated Borough of Manhattan, June 28, 1901.

RICHARD H. ADAMS,
CHARLES E. ROBERTSON,
ABRAHAM STERN,
WILLIAM J. COLE,
PATRICK J. WHITE,
JOHN R. THOMPSON,
JOSEPH J. KITTEL,
Committee on Buildings.

DEPARTMENT OF EDUCATION,
CORNER PARK AVENUE AND FIFTY-NINTH STREET,
BOROUGH OF MANHATTAN, CITY OF NEW YORK.

PROPOSALS FOR BIDS OR ESTIMATES.

SEALED BIDS OR ESTIMATES WILL BE RECEIVED BY THE EXECUTIVE COMMITTEE OF THE BOARD OF TRUSTEES OF THE NORMAL COLLEGE OF THE CITY OF NEW YORK, at the Hall of the Board, southwest corner of Park Avenue and Fifty-ninth Street, Borough of Manhattan, until 4 o'clock P. M., on

TUESDAY, JULY 9, 1901.

FOR SIX HUNDRED GROSS TONS, MORE OR LESS, OF RED ASH ANTHRACITE COAL, EGG SIZE, AND TWENTY GROSS TONS, MORE OR LESS, OF RED ASH ANTHRACITE COAL, STOVE SIZE.

The security required will be Fifteen Hundred (\$1,500) Dollars.

The person or persons making an estimate shall furnish the same in a sealed envelope, indorsed with the title given above, of the work for which the estimate is made, with his or their name or names and the date of presentation, to the Executive Committee of the Board of Trustees of the Normal College of The City of New York, at the said office, on or before the date and hour above named, and which time and place the estimates received will be publicly opened by the Executive Committee and read, and the award of the contract made to the lowest bidder according to law.

Each estimate shall contain the name and place of residence of the person making the same, the names of all persons interested with him therein, and that no officer of The City of New York is directly or indirectly interested therein, as provided in sections 346 to 350 of the Revised Ordinances, city, and in the blank form of bid mentioned below and furnished by the Department.

The estimate must be verified.

Each bid or estimate shall be accompanied by the consent, in writing, of two householders or freeholders in The City of New York, or of a guaranty or surety company duly authorized by law to act as a surety, and shall contain the matters set forth in the blank form of bid mentioned below.

No estimate will be received or considered unless accompanied by a certified check or money to the amount of five per centum of the amount of the bond required, as provided in section 420 of the Greater New York Charter.

For particulars as to the quantity and quality of the supplies or the nature and extent of the work required or of the materials to be furnished, bidders are referred to the printed specifications.

Bidders are requested, in making their bids or estimates, to use the blank prepared for that purpose by the Executive Committee, a copy of which, and also the proper envelope in which to inclose the same, together with the form of agreement, including specifications, in the form approved by the Corporation Counsel, and showing the manner of payment for the work, can be obtained upon application therefor at the Secretary's office, Hall of the Board of Education, corner of Park Avenue and Fifty-ninth Street, Borough of Manhattan.

Dated Borough of Manhattan, June 27, 1901.

WALDO H. RICHARDSON,
THADDEUS MORIARTY,
RICHARD H. ADAMS,
ABRAHAM STERN,
JOSEPH J. KITTEL,
ARTHUR S. SOMERS,
VERNON M. DAVIS,
HORACE E. DRESSER,
THOMAS HUNTER,
Executive Committee on the Normal College.

DEPARTMENT OF STREET CLEANING.

DEPARTMENT OF STREET CLEANING,
MAIN OFFICE, NO. 15 TO 21 PARK ROW,
BOROUGH OF MANHATTAN,
NEW YORK, June 29, 1901.

SEALED BIDS OR ESTIMATES FOR STREET sweeping and the collection of ashes, garbage and other refuse and rubbish in the several wards of the Borough of Queens, will be received at the main office of the Department of Street Cleaning, as above, until 12 o'clock M., of

WEDNESDAY, THE 30 DAY OF JULY, 1901.

at which time and place the said bids or estimates will be publicly opened by the head of the Department.

The amount of security required will be:

First Ward.....	\$4,000 00
Second Ward.....	1,500 00
Third Ward.....	2,500 00
Fourth Ward.....	2,500 00
Fifth Ward.....	3,500 00

The time for the completion of the contract is January 1, 1902.

The person or persons making an estimate shall furnish the same in a sealed envelope indorsed with the title given above, of the work for which the estimate is made, with his or their name or names and the date of presentation, to the head of said Department, at the said office, on or before the date and hour above named, at which time and place the estimates received will be publicly opened by the head of said Department and read, and the award of the contract will be made to the lowest bidder, with adequate security, as soon thereafter as practicable.

Each estimate shall contain the name and place of residence of the person making the same, the names of all persons interested with him therein, and if so person be so interested it shall distinctly state that fact; that it is made without any connection with any

other person making an estimate for the same purpose, and is in all respects fair and without collusion or fraud; that no member of the Municipal Assembly, head of a department, deputy thereof or clerk therein, chief of a bureau or other officer of the Corporation is directly or indirectly interested therein, or in any of the work to which it relates, or in any portion of the profits thereof. The estimate shall be verified by the cash, in writing, of the party making the same that the several matters stated therein are in all respects true.

Bidders must state in their bids or estimates the prices for which they will do the work, and these prices must be written out and must be given also in figures.

Each bid or estimate must be accompanied by the consent, in writing, of two householders or freeholders in The City of New York, or of a guaranty or surety company duly authorized by law to act as a surety, and shall contain the matters set forth in the blank form of bid mentioned below.

No estimate will be received or considered unless accompanied by a certified check or money to the amount of five per centum of the amount of the bond required, as provided in section 420 of the Greater New York Charter.

For particulars as to the quantity and quality of the materials and the nature and extent of the work required reference must be made to the specifications.

Bidders are requested to make their bids or estimates upon the blank prepared by the Commissioner, a copy of which, together with a copy of the contract, including the specifications, in the form approved by the Corporation Counsel, and showing the manner of payment for the work, can be obtained upon application therefor at the office of the said Commissioner.

Dated New York, June 27, 1901.

F. M. GILSON,
Deputy Commissioner, Borough of Manhattan,
designated with full powers of Commissioner.

PERSONS HAVING BULKHEADS TO FILL, in the vicinity of New York Bay, can procure material for that purpose—ashes, street sweepings, etc., such as is collected by the Department of Street Cleaning—free of charge, by applying to the Commissioner of Street Cleaning, Nos. 15 to 21 Park Row, Borough of Manhattan.

PERCIVAL F. NAGLE,
Commissioner of Street Cleaning.

DEPARTMENT OF HIGHWAYS.

DEPARTMENT OF HIGHWAYS,
COMMISSIONER'S OFFICE, NO. 15 TO 21 PARK ROW,
NEW YORK, June 29, 1901.

TO CONTRACTORS.

BIDS OR ESTIMATES, INCLOSED IN A sealed envelope, with the title of the work, and the name of the bidder indorsed therein, also the number of the work as in the advertisement, will be received at No. 21 Park Row, in Room No. 201, until 11 o'clock M.

TUESDAY, JULY 9, 1901.

at which time and place the bids or estimates received will be publicly opened by the head of the Department.

On all the following contracts, as enumerated below, for paving and repaving with asphalt pavement, the attention of bidders is particularly called to the requirements of the specifications whereby they are obliged to deposit suitable samples of all materials to be used, with the Commissioner of Highways four (4) full days (holidays and Sundays included) before the day of opening bids as stated in this advertisement.

Such samples and materials when deposited must be properly marked, be accompanied by proper certificates, etc., all in strict conformity with the requirements of the specifications.

Borough of Manhattan.

No. 1. REPAVING WITH ASPHALT PAVEMENT ON PRESENT PAVEMENT RELAND AS FOUNDATION THE ROADWAY OF BROADWAY FROM FOURTEENTH STREET TO CANAL STREET.

The quantity and quality of work to be done is as follows:

34,000 square yards of asphalt pavement, including binder course.
25,000 square yards of old stone pavement to be relaid as foundation or in approaches.
750 cubic yards of concrete.
4,154 linear feet of new curbstones furnished and set.
350 linear feet of old curbstones redressed, re-jointed and reset.
12 noisless covers complete for water manholes furnished and set.
27 noisless covers complete for sewer manholes furnished and set.

The security required will be Sixty-five Thousand Dollars.

The time allowed for the completion of the whole work will be sixty consecutive working days.

No. 2. REPAVING WITH ASPHALT PAVEMENT ON PRESENT PAVEMENT RELAND AS FOUNDATION THE ROADWAY OF WATER STREET, from Old Slip to Wall Street.

The quantity and quality of work to be done is as follows:

1,350 square yards of asphalt pavement, including binder course.
1,375 square yards of old stone pavement to be relaid as foundation or in approaches.
850 linear feet of new curbstones furnished and set.
200 linear feet of old curbstones redressed, re-jointed and reset.
1 noisless cover complete for water manhole furnished and set.
6 noisless covers complete for sewer manholes furnished and set.

The security required will be Two Thousand Two Hundred Dollars.

The time allowed for the completion of the whole work will be twelve consecutive working days.

No. 3. REPAVING WITH ASPHALT PAVEMENT ON PRESENT PAVEMENT RELAND AS FOUNDATION THE ROADWAY OF WEST END AVENUE, from Seventy-ninth to Ninety-first Street.

The quantity and quality of work to be done is as follows:

10,500 square yards of asphalt pavement, including binder course.
10,500 square yards of old stone pavement to be relaid as foundation or in approaches.
2,150 linear feet of new curbstones furnished and set.
3,450 linear feet of old curbstones redressed, re-jointed and reset.
7 noisless covers complete for water manholes furnished and set.
35 noisless covers complete for sewer manholes furnished and set.

The security required will be Twenty Thousand Dollars.

The time allowed for the completion of the whole work will be fifty consecutive working days.

No. 4. REPAVING WITH ASPHALT PAVEMENT ON PRESENT PAVEMENT RELAND AS FOUNDATION THE ROADWAY OF SEVENTH AVENUE from Greenwich Avenue to Twenty-third Street.

The quantity and quality of work to be done is as follows:

21,375 square yards of asphalt pavement, including binder course.
21,450 square yards of old stone pavement to be relaid as foundation or in approaches.
15 cubic yards of concrete.
500 linear feet of new curbstones furnished and set.

200 linear feet of old curbstones redressed, re-jointed and reset.

70 noisless covers complete for water manholes furnished and set.
20 noisless covers complete for sewer manholes furnished and set.

The security required will be Thirty Thousand Dollars.

The time allowed for the completion of the whole work will be seventy consecutive working days.

No. 5. REPAVING WITH ASPHALT PAVEMENT ON PRESENT PAVEMENT RELAND AS FOUNDATION OF THE ROADWAY OF THIRTY-SIXTH STREET, from First Avenue to Third Avenue.

The quantity and quality of work to be done is as follows:

4,370 square yards of asphalt pavement, including binder course.
4,300 square yards of old stone pavement, to be relaid as foundation or in approaches.
1,480 linear feet of new curbstones furnished and set.
150 linear feet of old curbstones redressed, re-jointed and reset.
4 noisless covers complete for water manholes furnished and set.
13 noisless covers complete for sewer manholes furnished and set.

The security required will be Five Thousand Dollars.

The time allowed for the completion of the whole work will be thirty consecutive working days.

No. 6. REPAVING WITH ASPHALT PAVEMENT ON PRESENT PAVEMENT RELAND AS FOUNDATION OF THE ROADWAY OF FIFTY-FIFTH STREET, from First Avenue to Third Avenue.

The quantity and quality of work to be done is as follows:

4,400 square yards of asphalt pavement, including binder course.
4,450 square yards of old stone pavement, to be relaid as foundation or in approaches.
1,550 linear feet of new curbstones furnished and set.
100 linear feet of old curbstones redressed, re-jointed and reset.
4 noisless covers complete for water manholes furnished and set.
14 noisless covers complete for sewer manholes furnished and set.

The security required will be Five Thousand Dollars.

The time allowed for the completion of the whole work will be twenty-five consecutive working days.

No. 7. REPAVING WITH ASPHALT PAVEMENT ON PRESENT PAVEMENT RELAND AS FOUNDATION OF THE ROADWAY OF NINETY-FIFTH STREET, from Central Park, West, to Columbus Avenue.

The quantity and quality of work to be done is as follows:

2,750 square yards of asphalt pavement, including binder course.
2,750 square yards of old stone pavement to be relaid as foundation or in approaches.
700 linear feet of new curbstones furnished and set.
500 linear feet of old curbstones redressed, re-jointed and reset.
1 noisless cover complete for water manhole furnished and set.
8 noisless covers complete for sewer manholes furnished and set.

The security required will be Three Thousand Dollars.

The time allowed for the completion of the whole work will be twenty consecutive working days.

No. 8. REPAVING WITH ASPHALT PAVEMENT ON PRESENT PAVEMENT RELAND AS FOUNDATION OF THE ROADWAY OF ONE HUNDRED AND TWENTY-FOURTH STREET, from Park Avenue to Madison Avenue.

The quantity and quality of work to be done is as follows:

1,425 square yards of asphalt pavement, including binder course.
1,425 square yards of old stone pavement to be relaid as foundation or in approaches.
850 linear feet of new curbstones furnished and set.
20 linear feet of old curbstones redressed, re-jointed and reset.
6 noisless covers complete for water manholes furnished and set.
6 noisless covers complete for sewer manholes furnished and set.

The security required will be Two Thousand Dollars.

The time allowed for the completion of the whole work will be ten consecutive working days.

No. 9. REPAVING WITH ASPHALT PAVEMENT ON PRESENT PAVEMENT RELAND AS FOUNDATION OF THE ROADWAY OF MADISON AVENUE, from One Hundred and Sixteenth Street to One Hundred and Twenty-fifth Street.

The quantity and quality of work to be done is as follows:

21,800 square yards of asphalt pavement, including binder course.
9,000 square yards of old stone pavement to be relaid as foundation or in approaches.
255 cubic yards of concrete.
3,500 linear feet of new curbstones furnished and set.
50 linear feet of old curbstones redressed, re-jointed and reset.
0 noisless covers complete for water manholes furnished and set.
20 noisless covers complete for sewer manholes furnished and set.

The security required will be Fifteen Thousand Dollars.

The time allowed for the completion of the whole work will be fifty consecutive working days.

No. 10. FOR REPAIRING ASPHALT PAVEMENTS ON SUNDRY STREETS IN THE BOROUGH OF MANHATTAN, ON WHICH MAINTENANCE PERIOD HAS EXPIRED.

The quantity and quality of work to be done is as follows:

1,500 square yards of asphalt wearing surface delivered and laid in place of old wearing surface destroyed or removed.
900 square yards of standard asphalt pavement, consisting of one (1) inch of binder and two (2) inches of wearing surface.
55 cubic yards of Portland cement concrete.

The security required will be Two Thousand Dollars.

The work under above contract for maintenance shall be prosecuted on such streets as directed by the Commissioner of Highways for a period of one year from the date of the execution of contract.

No. 11. FOR PAVING WITH ASPHALT PAVEMENT ON CONCRETE FOUNDATION THE ROADWAY OF ONE HUNDRED AND THIRTIETH STREET, from St. Nicholas Avenue to Lenox Avenue.

The quantity and quality of work to be done is as follows:

2,250 square yards of asphalt pavement, including binder course.
175 cubic yards of concrete.
50 linear feet of new curbstones furnished and set.
50 linear feet of old curbstones redressed, re-jointed and reset.

The security required will be Two Thousand Dollars.

The time allowed for the completion of the whole work will be twenty consecutive working days.

No. 12. FOR PAVING WITH ASPHALT PAVEMENT ON CONCRETE FOUNDATION THE ROADWAY OF ONE HUNDRED AND FORTIETH STREET, from Fifth Avenue to Lenox Avenue.

The quantity and quality of work to be done is as follows:
 3,175 square yards of asphalt pavement, including binder course.
 575 cubic yards of concrete.
 825 linear feet of new curbstone furnished and set.
 1,050 linear feet of old curbstone redressed, rejointed and reset.

The security required will be Four Thousand Dollars.
 The time allowed for the completion of the whole work will be twenty consecutive working days.
No. 13. FOR PAVING WITH ASPHALT PAVEMENT ON CONCRETE FOUNDATION THE ROADWAY OF NINETY-SECOND STREET, from West End Avenue to Riverside Drive.

The quantity and quality of work to be done is as follows:
 1,007 square yards of asphalt pavement, including binder course.
 275 cubic yards of concrete.
 150 linear feet of new curbstone furnished and set.
 95 linear feet of old curbstone redressed, rejointed and reset.

The security required will be Two Thousand Dollars.
 The time allowed for the completion of the whole work will be twenty consecutive working days.
No. 14. FOR PAVING WITH ASPHALT PAVEMENT ON CONCRETE FOUNDATION THE ROADWAY OF ONE HUNDRED AND SIXTH STREET, from First Avenue to East River.

The quantity and quality of work to be done is as follows:
 5,775 square yards of asphalt pavement, including binder course.
 945 cubic yards of concrete.
 1,400 linear feet of new curbstone furnished and set.
 100 linear feet of old curbstone redressed, rejointed and reset.

The security required will be Seven Thousand Dollars.
 The time allowed for the completion of the whole work will be thirty consecutive working days.

Borough of the Bronx.
No. 15. REPAVING WITH ASPHALT PAVEMENT ON PRESENT PAVEMENT RELAYED AS FOUNDATION A PORTION OF THE ROADWAY OF BOSTON ROAD, from Jefferson Place (Avenue) to Tremont Avenue.

The quantity and quality of work to be done is as follows:
 15,100 square yards of asphalt pavement, including binder course.
 7,600 square yards of old stone pavement to be relayed as foundation or in approaches.
 The security required is Five Thousand Dollars.
 The time allowed for the completion of the whole work will be sixty consecutive working days.

No. 16. PAVING WITH ASPHALT PAVEMENT ON A CONCRETE FOUNDATION THE ROADWAY OF CRITONA AVENUE, from Boston Road to Critona Park, South.

The quantity and quality of work to be done is as follows:
 4,925 square yards of asphalt pavement, including binder course.
 300 cubic yards of concrete, including cost of all necessary excavation therefor.
 1,250 linear feet of old curbstone redressed, rejointed and reset, including the furnishing of new curbstone where required.

The security required is Three Thousand Dollars.
 The time allowed for the completion of the whole work will be sixty consecutive working days.

No. 17. PAVING WITH ASPHALT PAVEMENT ON A CONCRETE FOUNDATION THE ROADWAY OF DAWSON STREET, from Wenchester Avenue to Leggett's Lane.

The quantity and quality of work to be done is as follows:
 5,075 square yards of asphalt pavement, including binder course.
 865 cubic yards of concrete.
 2,650 linear feet of old curbstone redressed, rejointed and reset.

The security required will be Seven Thousand Dollars.
 The time allowed for the completion of the whole work will be thirty consecutive working days.

No. 18. PAVING WITH ASPHALT PAVEMENT ON A CONCRETE FOUNDATION THE ROADWAY OF JACOBSON AVENUE, from One Hundred and Sixty-fifth Street to One Hundred and Sixty-sixth Street.

The quantity and quality of work to be done is as follows:
 1,375 square yards of asphalt pavement, including binder course.
 275 cubic yards of concrete, including cost of all the necessary excavation therefor.
 1,150 linear feet of old curbstone redressed, rejointed and reset.

The security required will be Two Thousand One Hundred Dollars.
 The time allowed for the completion of the whole work will be thirty consecutive working days.

The person or persons making an estimate shall furnish the same in a sealed envelope indorsed with the title given above at the work for which the estimate is made, with his or their name or names and the date of presentation, to the head of said Department, at the said office, on or before the date and hour above named, at which time and place the estimates received will be publicly opened by the head of said Department and read and the award of the contract made to the lowest bidder, with adequate security, as soon thereafter as practicable.

Each bid or estimate shall contain the name and place of residence of each of the persons making the same, the names of all persons interested with him or them therein, and if no other persons be so interested it shall distinctly state that fact; also, that it is made without any connection with any other person making an estimate for the same purpose, and is in all respects fair and without collusion or fraud, and that no member of the Municipal Assembly, head of a department, chief of a bureau, deputy thereof or clerk thereof or other officer of the Corporation, is directly or indirectly interested therein, or in the supplies or work to which it relates, or in any portion of the profits thereof. The estimate must be verified by the oath, in writing, of the party or parties making the estimate, that the several matters stated therein are in all respects true.

Each bid or estimate shall be accompanied by the content in writing of two householders or freeholders in the City of New York, or of a guaranty or surety company duly authorized by law to act as a surety, and shall contain the matters set forth in the blank form of bid mentioned below.

No estimate will be received or considered unless accompanied by a certified check or money to the amount of five per centum of the amount of the bond required, as required in section 420 of the Greater New York Charter.

For particulars as to the quantity and quality of the supplies or the nature and extent of the work required or of the materials to be furnished, bidders are referred to the printed specifications and plans. The work and the materials must conform in every respect to such printed specifications and plans. Bidders are cautioned to examine the specifications for particulars of the articles, etc., required for making their estimates.

Bidders will write out the amount of their estimates in addition to insuring the same in figures.

THE COMMISSIONER OF HIGHWAYS RESERVES THE RIGHT TO REJECT ALL BIDS RECEIVED IF HE DEEMS IT FOR THE BEST INTERESTS OF THE CITY SO TO DO.

Bidders are requested to make their bids or estimates upon the blank form prepared by the Commissioner, a copy of which, with the proper envelope in which to inclose the bid, together with the copy of the contract, including the specifications, in the form approved by the Corporation Counsel, can be obtained on application therefor at the office of the Commissioner of Highways, Room No. 1635, where the plans and drawings, which are made a part of the specifications, can be seen.

JAMES P. KEATING,
 Commissioner of Highways.

DEPARTMENT OF HIGHWAYS,
 COMMISSIONER'S OFFICE, Nos. 15 TO 22 PARK ROW,
 NEW YORK, June 28, 1901.

TO CONTRACTORS.

BIDS OR ESTIMATES, INCLOSED IN A sealed envelope, with the title of the work and the name of the bidder indorsed thereon, also the number of the work in the advertisement, will be received at No. 21 Park Row, in Room No. 1601, until 11 o'clock A. M., on

TUESDAY, JULY 2, 1901,

at which time and place the bids or estimates received will be publicly opened by the head of the Department.

On all the following contracts, as enumerated below, for paving or repaving with asphalt pavement, the attention of bidders is particularly called to the requirements of the specifications whereby they are obliged to deposit suitable samples of all materials to be used, with the Commissioner of Highways four (4) full days (holidays and Sundays excluded) before the day of opening bids as stated in this advertisement.

Such samples and materials when deposited must be properly marked, be accompanied by proper certificates, etc., and all in strict conformity with the requirements of the specifications.

Borough of Brooklyn.

No. 1. REPAVING WITH ASPHALT PAVEMENT ON CONCRETE FOUNDATION OF THE ROADWAY OF DECATUR STREET, from Kent to Patcham Avenue.

The quantity and quality of work to be done is as follows:
 3,100 square yards of asphalt pavement, including binder course.
 30 square yards of adjacent stone pavement to be relayed as foundation or in approaches.
 467 cubic yards of concrete.
 1,367 linear feet of new curbstone furnished and set as concrete foundation.
 140 linear feet of old curbstone redressed, rejointed and reset.

The security required will be Four Thousand Dollars.
 The time allowed for the completion of the whole work will be thirty consecutive working days.

No. 2. REPAVING WITH ASPHALT PAVEMENT ON CONCRETE FOUNDATION OF THE ROADWAY OF DUPONT STREET, from Manhattan Avenue to Franklin Street.

The quantity and quality of work to be done is as follows:
 2,944 square yards of asphalt pavement, including binder course.
 30 square yards of old stone pavement to be relayed as foundation or in approaches.
 508 cubic yards of concrete.
 1,308 linear feet of new curbstone furnished and set.
 260 linear feet of old curbstone redressed, rejointed and reset.

The security required will be Four Thousand Dollars.
 The time allowed for the completion of the whole work will be thirty consecutive working days.

No. 3. REPAVING WITH ASPHALT PAVEMENT ON A CONCRETE FOUNDATION OF THE ROADWAY OF DEBEVOISE STREET, from Graham Avenue to Broadway.

The quantity and quality of work to be done is as follows:
 717 square yards of asphalt pavement, including binder course.
 70 square yards of old stone pavement to be relayed as foundation or in approaches.
 124 cubic yards of concrete.
 207 linear feet of new curbstone furnished and set.
 25 linear feet of old curbstone redressed, rejointed and reset.

The security required will be One Thousand Dollars.
 The time allowed for the completion of the whole work will be twenty consecutive working days.

No. 4. REPAVING WITH ASPHALT PAVEMENT ON A CONCRETE FOUNDATION OF THE ROADWAY OF RAIN-BRIDGE STREET, from Summer Avenue to Lewis Avenue.

The quantity and quality of work to be done is as follows:
 2,941 square yards of asphalt pavement, including binder course.
 20 square yards of old stone pavement to be relayed as foundation or in approaches.
 497 cubic yards of concrete.
 1,081 linear feet of new curbstone furnished and set.
 480 linear feet of old curbstone redressed, rejointed and reset.

The security required will be Four Thousand Dollars.
 The time allowed for the completion of the whole work will be thirty consecutive working days.

No. 5. REPAVING WITH ASPHALT PAVEMENT ON A CONCRETE FOUNDATION OF THE ROADWAY OF DEVOE STREET, from Union Avenue to Catherine Street, and of OLIVE STREET, from Devoe Street to Powers Street.

The quantity and quality of work to be done is as follows:
 13,095 square yards of asphalt pavement, including binder course.
 120 square yards of old stone pavement to be relayed as foundation or in approaches.
 2,293 cubic yards of concrete.
 5,810 linear feet of new curbstone furnished and set.
 800 linear feet of old curbstone redressed, rejointed and reset.

The security required will be Twenty Thousand Dollars.
 The time allowed for the completion of the whole work will be sixty consecutive working days.

No. 6. REPAVING WITH ASPHALT PAVEMENT ON A CONCRETE FOUNDATION OF THE ROADWAY OF PACIFIC STREET, from Bond Street to Nevins Street.

The quantity and quality of work to be done is as follows:
 2,730 square yards of asphalt pavement, including binder course.
 10 square yards of old stone pavement to be relayed as foundation or in approaches.
 370 cubic yards of concrete.
 941 linear feet of new curbstone furnished and set.
 340 linear feet of old curbstone redressed, rejointed and reset.

The security required will be Three Thousand Dollars.
 The time allowed for the completion of the whole work will be thirty consecutive working days.

No. 7. REPAVING WITH ASPHALT PAVEMENT ON A CONCRETE FOUNDATION OF THE ROADWAY OF NORTH EIGHTH STREET, from Wythe Avenue to Havemeyer Street.

The quantity and quality of work to be done is as follows:
 7,268 square yards of asphalt pavement, including binder course.

80 square yards of old stone pavement to be relayed as foundation or in approaches.

1,799 cubic yards of concrete.
 1,850 linear feet of new curbstone furnished and set.

523 linear feet of old curbstone redressed, rejointed and reset.

The security required will be Ten Thousand Dollars.
 The time allowed for the completion of the whole work will be forty-five consecutive working days.

No. 8. REPAVING WITH ASPHALT PAVEMENT ON A CONCRETE FOUNDATION OF THE ROADWAY OF SIXTH AVENUE, from Fourteenth Street to Twenty-fourth Street, and of TWENTY-FOURTH STREET, from Fourth Avenue to Sixth Avenue.

The quantity and quality of work to be done is as follows:
 19,750 square yards of asphalt pavement, including binder course.
 80 square yards of old stone pavement to be relayed as foundation or in approaches.
 3,434 cubic yards of concrete.
 3,540 linear feet of new curbstone furnished and set.
 1,100 linear feet of old curbstone redressed, rejointed and reset.

The security required will be Twenty-six Thousand Dollars.
 The time allowed for the completion of the whole work will be thirty consecutive working days.

No. 9. REPAVING WITH ASPHALT PAVEMENT ON A CONCRETE FOUNDATION OF THE ROADWAY OF MILTON STREET, from Franklin Street to Manhattan Avenue.

The quantity and quality of work to be done is as follows:
 3,120 square yards of asphalt pavement, including binder course.
 20 square yards of old stone pavement to be relayed as foundation or in approaches.
 518 cubic yards of concrete.
 1,233 linear feet of new curbstone furnished and set.
 400 linear feet of old curbstone redressed, rejointed and reset.

The security required will be Four Thousand Dollars.
 The time allowed for the completion of the whole work will be thirty consecutive working days.

No. 10. REPAVING WITH ASPHALT PAVEMENT ON A CONCRETE FOUNDATION OF THE ROADWAY OF PEARL STREET, from Sands Street to Fulton Street.

The quantity and quality of work to be done is as follows:
 7,465 square yards of asphalt pavement, including binder course.
 130 square yards of old stone pavement to be relayed as foundation or in approaches.
 1,333 cubic yards of concrete.
 5,035 linear feet of new curbstone furnished and set.
 200 linear feet of old curbstone redressed, rejointed and reset.

The security required will be Ten Thousand Dollars.
 The time allowed for the completion of the whole work will be forty-five consecutive working days.

No. 11. REPAVING WITH ASPHALT PAVEMENT ON A CONCRETE FOUNDATION OF THE ROADWAY OF QUINCY STREET, from Bedford Avenue to Nostrand Avenue.

The quantity and quality of work to be done is as follows:
 3,737 square yards of asphalt pavement, including binder course.
 20 square yards of old stone pavement to be relayed as foundation or in approaches.
 624 cubic yards of concrete.
 1,405 linear feet of new curbstone furnished and set.
 470 linear feet of old curbstone redressed, rejointed and reset.

The security required will be Five Thousand Dollars.
 The time allowed for the completion of the whole work will be thirty consecutive working days.

No. 12. FOR REPAVING WITH ASPHALT PAVEMENT ON A CONCRETE FOUNDATION OF THE ROADWAY OF WYCKOFF STREET, from Court Street to Third Avenue.

The quantity and quality of work to be done is as follows:
 11,077 square yards of asphalt pavement, including binder course.
 120 square yards of old stone pavement to be relayed as foundation or in approaches.
 1,099 cubic yards of concrete.
 5,802 linear feet of new curbstone furnished and set.
 80 linear feet of old curbstone redressed, rejointed and reset.

The security required will be Fifteen Thousand Dollars.
 The time allowed for the completion of the whole work will be thirty consecutive working days.

No. 13. FOR REPAVING WITH ASPHALT PAVEMENT ON PRESENT PAVEMENT AS A FOUNDATION THE ROADWAY OF LAFAYETTE AVENUE, from Bedford Avenue to Nostrand Avenue.

The quantity and quality of work to be done is as follows:
 3,760 square yards of asphalt pavement, including binder course.
 1,070 square yards of old stone pavement to be relayed as foundation or in approaches.
 1,764 linear feet of new curbstone furnished and set.
 600 linear feet of old curbstone redressed, rejointed and reset.

The security required will be Four Thousand Dollars.
 The time allowed for the completion of the whole work will be thirty consecutive working days.

No. 14. FOR REPAVING WITH ASPHALT PAVEMENT ON PRESENT PAVEMENT AS A FOUNDATION THE ROADWAY OF PRESIDENT STREET, from Fifth Avenue to Sixth Avenue.

The quantity and quality of work to be done is as follows:
 2,146 square yards of asphalt pavement, including binder course.
 2,426 square yards of old stone pavement to be relayed as foundation or in approaches.
 1,203 linear feet of new curbstone furnished and set.
 050 linear feet of old curbstone redressed, rejointed and reset.

The security required will be Three Thousand Dollars.
 The time allowed for the completion of the whole work will be thirty consecutive working days.

No. 15. REPAVING WITH ASPHALT PAVEMENT, PARTLY ON PRESENT PAVEMENT AS A FOUNDATION AND PARTLY ON A CONCRETE FOUNDATION, THE ROADWAY OF STARKING PLACE, from Flatbush Avenue to Underhill Avenue.

The quantity and quality of work to be done is as follows:
 5,930 square yards of asphalt pavement, including binder course.
 2,377 square yards of old stone pavement to be relayed as foundation or in approaches.
 492 cubic yards of concrete.
 2,103 linear feet of new curbstone furnished and set.
 150 linear feet of old curbstone redressed, rejointed and reset.

The security required will be Seven Thousand Dollars.
 The time allowed for the completion of the whole work will be thirty-five consecutive working days.

No. 16. REPAVING WITH ASPHALT PAVEMENT ON A CONCRETE FOUNDATION THE ROADWAY OF PACIFIC STREET, from Vanderbilt Avenue to Grand Avenue.

The quantity and quality of work to be done is as follows:
 3,942 square yards of asphalt pavement, including binder course.
 70 square yards of old stone pavement to be relayed as foundation or in approaches.
 1,002 cubic yards of concrete.
 2,630 linear feet of new curbstone furnished and set.
 470 linear feet of old curbstone redressed, rejointed and reset.

The security required will be Eight Thousand Dollars.
 The time allowed for the completion of the whole work will be thirty-five consecutive working days.

No. 17. REPAVING WITH ASPHALT PAVEMENT ON A CONCRETE FOUNDATION THE ROADWAY OF PARK PLACE, from New York Avenue to Brooklyn Avenue.

The quantity and quality of work to be done is as follows:
 3,643 square yards of asphalt pavement, including binder course.
 25 square yards of old stone pavement to be relayed as foundation or in approaches.
 590 cubic yards of concrete.
 1,037 linear feet of new curbstone furnished and set.
 450 linear feet of old curbstone redressed, rejointed and reset.

The security required will be Four Thousand Dollars.
 The time allowed for the completion of the whole work will be thirty consecutive working days.

No. 18. REPAVING WITH ASPHALT PAVEMENT ON A CONCRETE FOUNDATION THE ROADWAY OF MOORE STREET, from Broadway to Graham Avenue.

The quantity and quality of work to be done is as follows:
 3,427 square yards of asphalt pavement, including binder course.
 30 square yards of old stone pavement to be relayed as foundation or in approaches.
 540 cubic yards of concrete.
 1,690 linear feet of new curbstone furnished and set.
 200 linear feet of old curbstone redressed, rejointed and reset.

The security required will be Four Thousand Dollars.
 The time allowed for the completion of the whole work will be thirty consecutive working days.

No. 19. REPAVING WITH ASPHALT PAVEMENT ON A CONCRETE FOUNDATION THE ROADWAY OF WILL- OUGHBY AVENUE, from Clinton Avenue to Grand Avenue.

The quantity and quality of work to be done is as follows:
 5,009 square yards of asphalt pavement, including binder course.
 30 square yards of old stone pavement to be relayed as foundation or in approaches.
 842 cubic yards of concrete.
 2,172 linear feet of new curbstone furnished and set.
 180 linear feet of old curbstone redressed, rejointed and reset.

The security required will be Seven Thousand Dollars.
 The time allowed for the completion of the whole work will be forty consecutive working days.

No. 20. REPAVING WITH ASPHALT PAVEMENT ON A CONCRETE FOUNDATION THE ROADWAY OF DEGRAW STREET, from Court Street to Hicks Street.

The quantity and quality of work to be done is as follows:
 4,030 square yards of asphalt pavement, including binder course.
 60 square yards of old stone pavement to be relayed as foundation or in approaches.
 864 cubic yards of concrete.
 9,323 linear feet of new curbstone furnished and set.
 375 linear feet of old curbstone redressed, rejointed and reset.

The security required will be Seven Thousand Dollars.
 The time allowed for the completion of the whole work will be thirty consecutive working days.

No. 21. REPAVING WITH ASPHALT PAVEMENT ON A CONCRETE FOUNDATION THE ROADWAY OF MADISON STREET, from Chatham Avenue to Bedford Avenue.

The quantity and quality of work to be done is as follows:
 5,038 square yards of asphalt pavement, including binder course.
 32 square yards of old stone pavement to be relayed as foundation or in approaches.
 845 cubic yards of concrete.
 2,120 linear feet of new curbstone furnished and set.
 400 linear feet of old curbstone redressed, rejointed and reset.

The security required will be Seven Thousand Dollars.
 The time allowed for the completion of the whole work will be thirty consecutive working days.

No. 22. REPAVING WITH ASPHALT PAVEMENT ON A CONCRETE FOUNDATION THE ROADWAY OF SEVENTH AVENUE (OUTSIDE OF RAILROAD TRACKS), from Twelfth Street to Fourteenth Street.

The quantity and quality of work to be done is as follows:
 1,516 square yards of asphalt pavement, including binder course.
 20 square yards of old stone pavement to be relayed as foundation or in approaches.
 263 cubic yards of concrete.
 723 linear feet of new curbstone furnished and set.
 180 linear feet of old curbstone redressed, rejointed and reset.

The security required will be Two Thousand Dollars.
 The time allowed for the completion of the whole work will be twenty-five consecutive working days.

No. 23. REPAVING WITH ASPHALT PAVEMENT ON A CONCRETE FOUNDATION THE ROADWAY OF WILL- OUGHBY AVENUE, from Broadway to Myrtle Avenue.

The quantity and quality of work to be done is as follows:
 2,223 square yards of asphalt pavement, including binder course.
 30 square yards of old stone pavement to be relayed as foundation or in approaches.
 371 cubic yards of concrete.
 142 linear feet of new curbstone furnished and set.
 750 linear feet of old curbstone redressed, rejointed and reset.

The security required will be Three Thousand Dollars.
 The time allowed for the completion of the whole work will be thirty consecutive working days.

No. 24. REPAVING WITH ASPHALT PAVEMENT ON A CONCRETE FOUNDATION THE ROADWAY OF FOURTH PLACE, from Court Street to Henry Street; COLES STREET, from Columbia Street to Henry Street; and HENRY STREET, from Fourth Place to Hamilton Avenue.

The quantity and quality of work to be done is as follows:
 6,577 square yards of asphalt pavement, including binder course.

120 square yards of old stone pavement to be raised as foundation or in approaches.
1,000 cubic yards of concrete.
1,000 linear feet of new cast-iron for ditch and out, 100 linear feet of old cast-iron siphons, repaired and reset.
The security required will be Nine Thousand Dollars.
The time allowed for the completion of the whole work will be forty-five consecutive working days.
No. 23. FOR REPAIRING AND MAINTAINING ASPHALT PAVEMENTS ON VARIOUS STREETS IN THE BOROUGH OF BROOKLYN, on which maintenance period has expired.
The quantity and quality of work to be done is as follows:
17,000 cubic feet of asphalt wearing surface delivered and laid in place of old wearing surface destroyed or removed.
3,000 cubic feet of asphalt wearing surface delivered and laid in repairing surface defects by the burner method.
3,500 cubic feet of binder delivered and laid.
1,000 square yards of standard asphalt pavement, consisting of one (1) inch of binder and two (2) inches of wearing surface.
100 cubic yards of Portland cement concrete.
The security required is Ten Thousand Dollars.
The above repairs shall be carried out as directed by the Commissioner of Highways and for a period of one year from the date of the execution of the contract.
The person or persons making an estimate shall furnish the same in a sealed envelope indorsed with the title given above, of the work for which the estimate is made, with his or their name or names and the date of presentation, to the head of said Department, at the said office, on or before the date and hour above named, at which time and place the estimates received will be publicly opened by the head of said Department and read and the award of the contract made according to law as soon thereafter as practicable.
Each bid or estimate shall contain the name and place of residence of each of the persons making the same, the names of all persons interested with him or them therein, and if no other person be so interested it shall distinctly state that fact; also, that it is made without any connection with any other person making an estimate for the same purpose, and is in all respects fair and without collusion or fraud, and that no member of the Municipal Assembly, head of a department, chief of a bureau, deputy thereof or clerk therein, or other officer of the Corporation, is directly or indirectly interested therein, or in the supplies or work to which it relates, or in any portion of the profits thereof. The estimate must be verified by the oath, in writing, of the party or parties making the estimate, that the several matters stated therein are in all respects true.
Each bid or estimate shall be accompanied by the consent in writing of two householders or freeholders in the City of New York, or of a guaranty or surety company duly authorized by law to act as a surety, and shall contain the matters set forth in the blank form of bid mentioned below.
No estimate will be received or considered unless accompanied by a certified check or money to the amount of five per centum of the amount of the bond required, as required in section 420 of the Greater New York Charter.
For particulars as to the quantity and quality of the supplies or of the nature and extent of the work required or of the materials to be furnished, bidders are referred to the printed specifications and plans. The work and the materials must conform in every respect to such printed specifications and plans. Bidders are cautioned to examine the specifications for particulars of the articles, etc., required for making their estimates. Bidders will write out the amount of their estimates in addition to inserting the name in figures.
THE COMMISSIONER OF HIGHWAYS RESERVES THE RIGHT TO REJECT ALL BIDS RECEIVED IF HE DEEMS IT FOR THE BEST INTERESTS OF THE CITY SO TO DO.
Bidders are requested to make their bids or estimates upon the blank form prepared by the Commissioner, a copy of which, with the proper envelope in which to inclose the bid, together with the copy of the contract, including the specifications, in the form approved by the Corporation Council, can be obtained on application therefor at the office of the Commissioner of Highways, Room No. 110, where the plans and drawings which are made a part of the specifications can be seen.
JAMES P. KEATING,
Commissioner of Highways.

OFFICIAL PAPERS.
MORNING—“MORNING JOURNAL.”—TELEGRAPH.
Evening—“Daily News.” “Commercial Advertiser.” “Weekly Union.”
Semi-weekly—“Harlem Local Reporter.”
German—“Morgen Journal.”
WILLIAM A. BULLER,
Superintendent, City Record.
SEPTEMBER 6, 1901.

DEPARTMENT OF SEWERS.
DEPARTMENT OF SEWERS—COMMISSIONER'S OFFICE,
Nos. 15 to 21 PARK ROW,
New York, June 27, 1901.

TO CONTRACTORS.
SEALED BIDS OR ESTIMATES WILL BE RECEIVED by the Department of Sewers of The City of New York, at its office, Nos. 15 to 21 Park Row, Borough of Manhattan, until 10 o'clock a. m.,
WEDNESDAY, JULY 10, 1901,
for furnishing materials and all the labor required and necessary to build and complete the following works:

Borough of Queens.
No. 1. SEWER IN BLACKWELL STREET, from Broadway to Graham Avenue, First Ward.
The Engineer's estimate of the quantity and quality of materials and the nature and extent as near as possible of the work required, is as follows:
450 linear feet of 15-inch vitrified pipe sewer.
450 linear feet of 12-inch vitrified pipe sewer.
7 manholes, complete.
100 cubic yards of rock to be excavated and removed.
2,500 feet (B. M.) of timber, for bracing and sheet piling.
The amount of security required is Seven Hundred and Fifty Dollars (\$750).
The time allowed to complete the whole work is thirty (30) working days.
No. 2. SEWER IN CAMELIA STREET, from Crescent to Van Alst Avenue, First Ward.
The Engineer's estimate of the quantity and quality of materials and the nature and extent as near as possible of the work required, is as follows:
400 linear feet of 15-inch vitrified pipe sewer.
400 linear feet of 12-inch vitrified pipe sewer.
8 manholes, complete.
2,500 feet (B. M.) of timber, for bracing and sheet piling.
100 cubic yards of rock to be excavated and removed.
The amount of security required is Seven Hundred and Fifty Dollars (\$750).
The time allowed to complete the whole work is thirty (30) working days.

No. 3. SEWER IN LATHROP STREET, from Jamaica Avenue to Grand Avenue.
The Engineer's estimate of the quantity and quality of materials and the nature and extent as near as possible of the work required, is as follows:
200 linear feet of 15-inch vitrified pipe sewer.
200 linear feet of 12-inch vitrified pipe sewer.
8 manholes, complete.
100 cubic yards of rock to be excavated and removed.
2,500 feet (B. M.) of timber for bracing and sheet piling.
The amount of security required is Seven Hundred and Fifty Dollars (\$750).
The time allowed to complete the whole work is thirty (30) working days.

Borough of The Bronx.
No. 4. SEWER AND APPURTENANCES IN PROSPECT AVENUE, from East One Hundred and Seventy-ninth Street to East One Hundred and Seventy-seventh Street.
The Engineer's estimate of the quantity and quality of materials and the nature and extent as near as possible of the work required, is as follows:
450 linear feet of 15-inch vitrified pipe sewer.
450 linear feet of 12-inch vitrified pipe sewer.
100 spurs for house connections.
8 manholes, complete.
100 cubic yards of rock to be excavated and removed.
2,500 feet (B. M.) of timber furnished and laid.
25 linear feet of 6-inch to 8-inch vitrified drain pipe furnished and laid.
The amount of security required is Eighteen Hundred Dollars (\$1,800).
The time allowed to complete the whole work is twenty (20) working days.

No. 5. SEWER AND APPURTENANCES IN BOSTON ROAD, from East One Hundred and Seventy-ninth Street to Southern Boulevard.
The Engineer's estimate of the quantity and quality of materials and the nature and extent as near as possible of the work required, is as follows:
1,000 linear feet of 15-inch vitrified pipe sewer.
100 spurs for house connections.
10 manholes, complete.
1,000 cubic yards of rock to be excavated and removed.
3 cubic yards of concrete in place.
3 cubic yards of rubble masonry in mortar.
3 cubic yards of broken stone for foundations in place.
2,500 feet (B. M.) of timber furnished and laid.
25 linear feet of 6-inch to 8-inch vitrified drain pipe furnished and laid.
The amount of security required is Forty-five Hundred Dollars (\$4,500).
The time allowed to complete the whole work is one hundred and fifty (150) working days.

No. 6. SEWER AND APPURTENANCES IN EVELYN PLACE, from Jerome Avenue to Aqueduct Avenue, East.
The Engineer's estimate of the quantity and quality of materials and the nature and extent as near as possible of the work required, is as follows:
550 linear feet of 15-inch vitrified pipe sewer.
550 linear feet of 12-inch vitrified pipe sewer.
200 spurs for house connections.
10 manholes, complete.
1,000 cubic yards of rock to be excavated and removed.
5 cubic yards of concrete in place.
5 cubic yards of rubble masonry in mortar.
5 cubic yards of broken stone for foundations in place.
3,000 feet (B. M.) of timber furnished and laid.
25 linear feet of 6-inch to 8-inch vitrified drain pipe furnished and laid.
The amount of security required is Thirty-five Hundred Dollars (\$3,500).
The time allowed to complete the whole work is one hundred and twenty-five (125) working days.

The plans, drawings and specifications for work, in the Borough of Queens, may be seen at the office of the Deputy Commissioner of Sewers, Third Avenue and One Hundred and Seventy-ninth Street, Borough of The Bronx.
The person or persons making an estimate shall furnish the same in a sealed envelope, indorsed with the title given above, of the work for which the estimate is made, with his or their name or names and the date of presentation, to the head of said Department, at the said office, on or before the date and hour above named, at which time and place the estimates received will be publicly opened by the head of said Department and read, and the award of the contract made according to law as soon thereafter as practicable.
Each estimate shall contain the name and place of residence of the person making the same, the names of all persons interested with him therein; if no other person be so interested it shall distinctly state that fact; also, that it is made without any connection with any other person making an estimate for the same purpose, and is in all respects fair and without collusion or fraud; and that no member of the Municipal Assembly, head of a department, chief of a bureau, deputy thereof or clerk therein, or other officer of the Corporation, is directly or indirectly interested therein, or in the supplies or work to which it relates, or in any portion of the profits thereof. The estimate must be verified by the oath, in writing, of the party or parties making the estimate, that the several matters stated therein are in all respects true.
Each bid or estimate shall be accompanied by the consent in writing of two householders or freeholders in the City of New York, or of a guaranty or surety company duly authorized by law to act as a surety, and shall contain the matters set forth in the blank form of bid mentioned below.
No estimate will be received or considered unless accompanied by a certified check, or money to the amount of five per cent. of the amount of the bond required, as provided in section 420 of the Greater New York Charter.
For particulars as to the quantity and quality of the supplies, or the nature and extent of the work required or of the materials to be furnished, bidders are referred to the printed specifications and plans.

Bidders will write out the amount of their estimates in addition to inserting the name in figures.
The Commissioner reserves the right to reject all bids or estimates if he deems it for the interests of the City so to do.
Bidders are requested to make their bids or estimates upon the blank form prepared by the Commissioner, a copy of which, with the proper envelope in which to inclose the bid, together with a copy of the contract, including the specifications, in the form approved by the Corporation Council, can be obtained upon application therefor.
JAS. KANE, Commissioner of Sewers.

BOARD OF PUBLIC IMPROVEMENTS.
Nos. 15 to 21 PARK ROW, BOROUGH OF MANHATTAN.
NOTICE IS HEREBY GIVEN THAT THE Board of Public Improvements of The City of New York, desiring it for the public interest so to do, proposes to alter the map or plan of The City of New York by the closing and discontinuing of Hubbard Street, from Marway Avenue to Mill Road, in the Thirty-first Ward, Borough of Manhattan, on the 10th day of July, 1901, at 2 o'clock p. m., at which such proposed closing and discontinuing will be considered by said Board; all of which is more particularly set forth and described in the following resolutions, adopted by said Board on the 10th day of June, 1901, notice of the adoption of which is hereby given, viz.:
Resolved, That the Board of Public Improvements of The City of New York, in pursuance of the provisions of section 420 of chapter 378, Laws of 1897, desiring it for the public interest so to do, proposes to alter the map or plan of The City of New York by the closing and discontinuing of Hubbard Street, from Marway Avenue to Mill Road, in the Thirty-first Ward, Borough of Manhattan, City of New York, more particularly described as follows:
Beginning at the intersection of the northeastern side line of Marway Avenue with the northwestern side line of Hubbard Street:
1. Thence northwesterly along the northwestern side line of Hubbard Street to its intersection with the southwestern side line of Mill Road;
2. Thence northwesterly along the southwestern side line of Mill Road to its intersection with the southwestern side line of Hubbard Street;
3. Thence southwesterly along the southwestern side line of Hubbard Street to its intersection with the northwestern side line of Marway Avenue;
4. Thence northwesterly along the northwestern side line of Marway Avenue to the point of beginning.
Resolved, That this Board consider the proposed closing and discontinuing of the above-named street at a meeting of this Board to be held in the office of this Board on the 10th day of July, 1901, at 2 o'clock p. m. Resolved, That the Secretary of this Board cause these resolutions, and a notice to all persons affected thereby, that the proposed closing and discontinuing of the above-named street will be considered at a meeting of this Board to be held at the aforesaid time and place, to be published in the City Record and corporation newspapers for ten days continuously, Sundays and legal holidays excepted, prior to the 10th day of July, 1901.
JOHN H. MOONEY, Secretary.
Dated New York, June 27, 1901.

BOARD OF PUBLIC IMPROVEMENTS.
Nos. 15 to 21 PARK ROW, BOROUGH OF MANHATTAN.
NOTICE IS HEREBY GIVEN THAT THE Board of Public Improvements of The City of New York, desiring it for the public interest so to do, proposes to alter the map or plan of The City of New York by changing the grade in Seventy-fourth Street, from Seventh Avenue to Twelfth Avenue, in the Thirtieth Ward, Borough of Brooklyn, City of New York, and that a meeting of the said Board will be held in the office of the said Board, at Nos. 15 to 21 Park Row, Borough of Manhattan, on the 10th day of July, 1901, at 2 o'clock p. m., at which such proposed change of grade will be considered by said Board; all of which is more particularly set forth and described in the following resolutions, adopted by said Board on the 10th day of June, 1901, notice of the adoption of which is hereby given, viz.:
Resolved, That the Board of Public Improvements of The City of New York, in pursuance of the provisions of section 420 of chapter 378, Laws of 1897, desiring it for the public interest so to do, proposes to alter the map or plan of The City of New York by changing the grade in Seventy-fourth Street, from Seventh Avenue to Twelfth Avenue, in the Thirtieth Ward, Borough of Brooklyn, City of New York, more particularly described as follows:
Beginning at the intersection of Seventy-fourth Street and Seventh Avenue, the elevation to be five feet above mean high-water datum as hereinafter:
1. Thence easterly to the intersection of Fort Hamilton Avenue, the elevation to be five feet above mean high-water datum;
2. Thence easterly to a point distant 225 feet from the intersection of the easterly side line of Fort Hamilton Avenue with the northern side line of Seventy-fourth Street, the elevation to be five feet above mean high-water datum;
3. Thence easterly to the intersection of Tenth Avenue, the elevation to be 54.5 feet above mean high-water datum;
4. Thence easterly to the intersection of Eleventh Avenue, the elevation to be 54.5 feet above mean high-water datum;
5. Thence easterly to the intersection of Twelfth Avenue, the elevation to be 54.5 feet above mean high-water datum, as hereinafter.
All elevations refer to mean high-water datum as established by Department of Highways, Borough of Brooklyn.
Resolved, That this Board consider the proposed change of grade of the above-named street at a meeting of this Board to be held in the office of this Board on the 10th day of July, 1901, at 2 o'clock p. m.
Resolved, That the Secretary of this Board cause these resolutions, and a notice to all persons affected thereby, that the proposed change of grade of the above-named street will be considered at a meeting of this Board to be held at the aforesaid time and place, to be published in the City Record and corporation newspapers for ten days continuously, Sundays and legal holidays excepted, prior to the 10th day of July, 1901.
Dated New York, June 27, 1901.
JOHN H. MOONEY, Secretary.

BOARD OF PUBLIC IMPROVEMENTS.
Nos. 15 to 21 PARK ROW, BOROUGH OF MANHATTAN.
NOTICE IS HEREBY GIVEN THAT THE Board of Public Improvements of The City of New York, desiring it for the public interest so to do, proposes to alter the map or plan of The City of New York by changing the grade in Seventy-fourth Street, from Seventh Avenue to Twelfth Avenue, in the Thirtieth Ward, Borough of Brooklyn, City of New York, and that a meeting of the said Board will be held in the office of the said Board, at Nos. 15 to 21 Park Row, Borough of Manhattan, on the 10th day of July, 1901, at 2 o'clock p. m., at which such proposed change of grade will be considered by said Board; all of which is more particularly set forth and described in the following resolutions, adopted by said Board on the 10th day of June, 1901, notice of the adoption of which is hereby given, viz.:
Resolved, That the Board of Public Improvements of The City of New York, in pursuance of the provisions of section 420 of chapter 378, Laws of 1897, desiring it for the public interest so to do, proposes to alter the map or plan of The City of New York by changing the grade in Seventy-fourth Street, from Seventh Avenue to Twelfth Avenue, in the Thirtieth Ward, Borough of Brooklyn, City of New York, more particularly described as follows:
Beginning at the intersection of Seventy-fourth Street and Seventh Avenue, the elevation to be five feet above mean high-water datum as hereinafter:
1. Thence easterly to the intersection of Fort Hamilton Avenue, the elevation to be five feet above mean high-water datum;
2. Thence easterly to a point distant 225 feet from the intersection of the easterly side line of Fort Hamilton Avenue with the northern side line of Seventy-fourth Street, the elevation to be five feet above mean high-water datum;
3. Thence easterly to the intersection of Tenth Avenue, the elevation to be 54.5 feet above mean high-water datum;
4. Thence easterly to the intersection of Eleventh Avenue, the elevation to be 54.5 feet above mean high-water datum;
5. Thence easterly to the intersection of Twelfth Avenue, the elevation to be 54.5 feet above mean high-water datum, as hereinafter.
All elevations refer to mean high-water datum as established by Department of Highways, Borough of Brooklyn.
Resolved, That this Board consider the proposed change of grade of the above-named street at a meeting of this Board to be held in the office of this Board on the 10th day of July, 1901, at 2 o'clock p. m.
Resolved, That the Secretary of this Board cause these resolutions, and a notice to all persons affected thereby, that the proposed change of grade of the above-named street will be considered at a meeting of this Board to be held at the aforesaid time and place, to be published in the City Record and corporation newspapers for ten days continuously, Sundays and legal holidays excepted, prior to the 10th day of July, 1901.
Dated New York, June 27, 1901.
JOHN H. MOONEY, Secretary.

BOARD OF PUBLIC IMPROVEMENTS.
Nos. 15 to 21 PARK ROW, BOROUGH OF MANHATTAN.
NOTICE IS HEREBY GIVEN THAT THE Board of Public Improvements of The City of New York, desiring it for the public interest so to do, proposes to alter the map or plan of The City of New York by changing the grade in Seventy-fourth Street, from Seventh Avenue to Twelfth Avenue, in the Thirtieth Ward, Borough of Brooklyn, City of New York, and that a meeting of the said Board will be held in the office of the said Board, at Nos. 15 to 21 Park Row, Borough of Manhattan, on the 10th day of July, 1901, at 2 o'clock p. m., at which such proposed change of grade will be considered by said Board; all of which is more particularly set forth and described in the following resolutions, adopted by said Board on the 10th day of June, 1901, notice of the adoption of which is hereby given, viz.:
Resolved, That the Board of Public Improvements of The City of New York, in pursuance of the provisions of section 420 of chapter 378, Laws of 1897, desiring it for the public interest so to do, proposes to alter the map or plan of The City of New York by changing the grade in Seventy-fourth Street, from Seventh Avenue to Twelfth Avenue, in the Thirtieth Ward, Borough of Brooklyn, City of New York, more particularly described as follows:
Beginning at the intersection of Seventy-fourth Street and Seventh Avenue, the elevation to be five feet above mean high-water datum as hereinafter:
1. Thence easterly to the intersection of Fort Hamilton Avenue, the elevation to be five feet above mean high-water datum;
2. Thence easterly to a point distant 225 feet from the intersection of the easterly side line of Fort Hamilton Avenue with the northern side line of Seventy-fourth Street, the elevation to be five feet above mean high-water datum;
3. Thence easterly to the intersection of Tenth Avenue, the elevation to be 54.5 feet above mean high-water datum;
4. Thence easterly to the intersection of Eleventh Avenue, the elevation to be 54.5 feet above mean high-water datum;
5. Thence easterly to the intersection of Twelfth Avenue, the elevation to be 54.5 feet above mean high-water datum, as hereinafter.
All elevations refer to mean high-water datum as established by Department of Highways, Borough of Brooklyn.
Resolved, That this Board consider the proposed change of grade of the above-named street at a meeting of this Board to be held in the office of this Board on the 10th day of July, 1901, at 2 o'clock p. m.
Resolved, That the Secretary of this Board cause these resolutions, and a notice to all persons affected thereby, that the proposed change of grade of the above-named street will be considered at a meeting of this Board to be held at the aforesaid time and place, to be published in the City Record and corporation newspapers for ten days continuously, Sundays and legal holidays excepted, prior to the 10th day of July, 1901.
Dated New York, June 27, 1901.
JOHN H. MOONEY, Secretary.

BOARD OF PUBLIC IMPROVEMENTS.
Nos. 15 to 21 PARK ROW, BOROUGH OF MANHATTAN.
NOTICE IS HEREBY GIVEN THAT THE Board of Public Improvements of The City of New York, desiring it for the public interest so to do, proposes to alter the map or plan of The City of New York by laying out a public place, in the block bounded by East One Hundred and Sixty-third Street, Morris Avenue, East One Hundred and Sixty-fourth Street and College Avenue, running easterly from Morris Avenue for 225 feet, in the Borough of The Bronx, City of New York, and that a meeting of the said Board will be held in the office of the said Board, at Nos. 15 to 21 Park Row, Borough of Manhattan, on the 10th day of July, 1901, at 2 o'clock p. m., at which such proposed laying out will be considered by said Board; all of which is more particularly set forth and described in the following resolutions, adopted by said Board on the 10th day of June, 1901, notice of the adoption of which is hereby given, viz.:
Resolved, That the Board of Public Improvements of The City of New York, in pursuance of the provisions of section 420 of chapter 378, Laws of 1897, desiring it for the public interest so to do, proposes to alter the map or plan of The City of New York by laying out a public place, in the block bounded by East One Hundred and Sixty-third Street, Morris Avenue, East One Hundred and Sixty-fourth Street and College Avenue, running easterly from Morris Avenue for 225 feet, in the Borough of The Bronx, City of New York, more particularly described as follows:
Beginning at a point on the eastern line of Morris Avenue, distant 2200 feet northerly of the south side of East One Hundred and Sixty-third Street:
1. Thence easterly deflecting 90 degrees to the right for 225 feet;
2. Thence northerly deflecting 90 degrees to the left for 225 feet;
3. Thence westerly deflecting 90 degrees to the left for 225 feet to the eastern line of Morris Avenue;
4. Thence southerly along said east line of Morris Avenue for 225 feet to the point of beginning.
Resolved, That this Board consider the proposed laying out of the above-named place at a meeting of this Board to be held in the office of this Board on the 10th day of July, 1901, at 2 o'clock p. m.
Resolved, That the Secretary of this Board cause these resolutions, and a notice to all persons affected thereby, that the proposed laying out of the above-named place will be considered at a meeting of this Board to be held at the aforesaid time and place, to be published in the City Record for ten days continuously, Sundays and legal holidays excepted, prior to the 10th day of July, 1901.
Dated New York, June 27, 1901.
JOHN H. MOONEY, Secretary.

FIRE DEPARTMENT.
HEADQUARTERS, FIRE DEPARTMENT,
Nos. 17 AND 19 EAST STREET, SEVENTH STREET,
BOROUGH OF MANHATTAN,
City of New York, June 28, 1901.

TO CONTRACTORS.
SEALED BIDS OR ESTIMATES WILL BE RECEIVED by the Fire Commissioner, at the above office of the Fire Department, until 10 o'clock a. m. of
WEDNESDAY, JULY 10, 1901,
for furnishing and delivering the following articles, and for completing the following work:
Borough of Manhattan and The Bronx.
No. 1. FOR FIVE HUNDRED (500) TONS (of 2,000 pounds each) OF EGG SIZE ANTHRACITE COAL TO BE DELIVERED PRIOR TO JANUARY 1, 1902.
The amount of security required is Twelve Hundred Dollars.
No. 2. FOR THE ALTERATION OF BUILDING LOCATED AT No. 31 MORTON STREET, BOROUGH OF MANHATTAN, THE CITY OF NEW YORK.
The time for the performance and completion of the contract is sixty days.
The security required will be One Thousand Five Hundred Dollars.
Borough of Brooklyn and Queens.
No. 3. FOR FIVE THOUSAND (5,000) FEET OF TWO AND ONE-HALF INCH WAX AND GUM TREATED, DOUBLE JACKETED RUBBER-LINED COTTON FIRE-HOSE.
The time for the delivery is sixty days.
The amount of security required is Two Thousand Five Hundred Dollars.
No. 4.
40,000 POUNDS NO. 1 HAY.
30,000 POUNDS NO. 1 REE STRAW.
25,000 POUNDS NET WEIGHT, NO. 1 WHITE CLIPPED OATS, TO WEIGH NOT LESS THAN 35 POUNDS TO THE MEASURED BUSHEL.
47,000 POUNDS, NET WEIGHT, FRESH, CLEAN, SWEET BRAN.
The time to be allowed for the full delivery of the contract is ninety (90) days, and the amount of the security required for the faithful performance of the contract is Five Thousand Dollars (\$5,000).
To be delivered at all of the various farms of the Department in the Boroughs of Brooklyn and Queens, at such times and in such quantities as may be required. The articles to be inspected and weighed at the several places of delivery, by the officer or other employees in charge. The weighing to be upon beam scales furnished by the Department and transported by the contractor.
All of the hay, straw and oats shall be subject to inspection by a Prothonotary Inspector at any time required by the Department (not exceeding three times during the deliveries under this contract), the expense of which inspection shall be borne by the contractor.
Proposals must include all the terms, specifying the price per cwt. for Hay, Straw, Oats and Bran.
Further particulars as to the nature, quantity and quality of the work required will be found in the printed specifications and contracts for the said supplies.
Bidders must name a price for each and every item included in the specifications upon which their bids are based, and also state the total amount of their bids for the class supplies named.
Each bid or estimate shall contain the name and place of residence of the person making the same, the names of all persons interested with him therein, and if no other person be so interested it shall distinctly state that fact; also, that it is made without any connection with any other person making an estimate for the same purpose, and is in all respects fair and without collusion or fraud, and that no member of the Municipal Assembly, head of a department, chief of a bureau, deputy thereof or clerk therein, or other officer of the Corporation, is directly or indirectly interested therein, or in the supplies or work to which it relates, or in any portion of the profits thereof. The bid or estimate must be verified by the oath, in writing, of the party making the estimate, that the several matters stated therein are in all respects true.
Each bid or estimate shall be accompanied by the consent in writing of two householders or freeholders in the City of New York, or of a guaranty or surety company duly authorized by law to act as a surety, and shall contain the matters set forth in the blank form of bid mentioned below.
No bid or estimate will be received or considered unless accompanied by a certified check, or money to the amount of five per centum of the amount of the bond required, as provided in section 420 of the Greater New York Charter.

N. B.—The prices must be written in the estimate and also stated in figures, and all estimates will be considered as informal unless they contain bids for all items for which bids are hereafter called, or which contain bids for items for which bids are not hereafter called for.

The Fire Commissioner reserves the right to reject all bids if he should deem it for the interest of the City so to do.

Blank forms of bid or estimate, and also the proper envelopes in which to inclose the same, together with the form of agreement, including specifications, approved as to form by the Corporation Counsel, and showing the manner of payment, can be obtained upon application therefor at the office of the Fire Department, Nos. 157 and 159 East Fifty-seventh street, in the Borough of Manhattan, New York City.

JOHN J. SCANNELL,
Fire Commissioner.

DEPARTMENT OF CORRECTION.

DEPARTMENT OF CORRECTION—CITY OF NEW YORK,
BOROUGH OF MANHATTAN.

SEALED BIDS OR ESTIMATE WILL BE received by the Commissioner of Correction at the office of the Department of Correction, No. 148 East Twentieth street, in The City of New York, until 12 A. M. on

THURSDAY, JULY 12, 1901,

for furnishing and delivering the following-named supplies and performing the work set forth, viz.:

Borough of Brooklyn.
FOR FURNISHING STEAM FITTINGS, HARDWARE, MANUFACTURING SUPPLIES, LUMBER AND MISCELLANEOUS ARTICLES. (SEE SPECIFICATIONS.)

The time to be allowed for the full completion of each contract and the amount of security required for the faithful performance of the several contracts mentioned above are respectively as follows:

Time.
No. 1, in ten days after notice.

Security.
50 per cent. of amount of bid.

The person or persons making an estimate shall furnish the same in a sealed envelope, indorsed with the title given above, of the work for which the estimate is made, with his or their name or names and the date of presentation, to the head of said Department, at the said office, on or before the date and hour above named, at which time and place the estimates received will be publicly opened by the head of said Department and read and the award of the contract made according to law at such time and place as may be practicable.

Each estimate shall contain the name and place of residence of the person making the same, the names of all persons interested with him therein, and if no other person be so interested it shall distinctly state that fact; also that it is made without any connection with any other person making an estimate for the same purpose, and is in all respects fair and without collusion or fraud, and that a member of the Municipal Assembly, head of a department, chief of a bureau, deputy thereof or clerk therein, or other officer of the Corporation, is directly or indirectly interested therein, or in the supplies or work to which it relates, or in any portion of the profits thereof. The estimate must be verified by the oath, in writing, of the party or parties making the estimate, that the several matters stated therein are in all respects true.

Each bid or estimate shall be accompanied by the consent, in writing, of two householders or freeholders in the City of New York, or of a guaranty or surety company duly authorized by law to act as a surety, and shall contain the matters set forth in the blank form of bid mentioned below.

No estimate will be received or considered unless accompanied by a certified check or money to the amount of five per centum of the amount of the bond required, as provided in section 420 of the Greater New York Charter.

For particulars as to the quantity and quality of the supplies or the nature and extent of the work required or of the materials to be furnished, bidders are referred to the printed specifications.

For samples, bidders are referred to the Kings County Penitentiary.

Bidders are requested to make their bids or estimates upon the blank form prepared by the Commissioner, a copy of which, with the proper envelope in which to inclose the bid, together with a copy of the contract, including the specifications, in the form approved by the Corporation Counsel, can be obtained upon application therefor at the office of the Commissioner, or at the office of the General Bookkeeper and Auditor.

FRANCIS J. LANTY,
Commissioner.

DEPARTMENT OF PUBLIC CHARITIES.

DEPARTMENT OF PUBLIC CHARITIES,
BOROUGH OF RICHMOND,
FOOT OF EAST TWENTY-SIXTH STREET,
NEW YORK, JUNE 28, 1901.

AUCTION SALE.

THE UNDERSIGNED WILL SELL AT PUBLIC auction, at Almshouse, Borough of Richmond,
SATURDAY, JULY 13, 1901,

at 2 P. M., the following, viz.:

- 1. 500 pounds old Scrap Iron.
- 2. 25 pounds old Lead.
- 3. 10 pounds Copper.
- 4. 5 pounds Brass.
- 5. Express Wagon.
- 6. 2-wheel Gig.
- 7. Buggy.
- 8. Bathtubs.
- 9. Shell Crusher.
- 10. Plovers.
- 11. Potato Diggers.
- 12. Cultivator.
- 13. Meat Chopper.
- 14. Feed Cutter.
- 15. Seed Planter.
- 16. Lawn Mower.
- 17. Mowing Machine.
- 18. Wagon Wheels.
- 19. Disc Harrow.
- 20. Corn Sheller.
- 21. Threshing Machine.
- 22. Wood Sawing Machine.
- 23. Fodder Cutter.

To be collected and removed from Almshouse at once. All quantities to be more or less and estimated only. All quantities to be "as are."

Assignment of contracts will not be recognized unless approved by the Commissioners.

Each successful bidder will be required to pay twenty-five per cent. of the estimated amount of his purchase to me at the time and place of sale, and the balance to the Superintendent of the Almshouse, in cash or a certified check, on a New York City bank, upon delivery of the goods.

The Commissioners reserve the right to order resale of any goods that shall NOT have been removed by the purchaser within TEN days after he shall have been notified that they are ready, and in case of such resale so forfeit to the use of the Department of Public Charities the TWENTY-FIVE PER CENT. paid in at the time and place of sale. Goods can be examined at Almshouse by intending bidders on any week day before the day of sale.

JAMES FENY,
Commissioner of Public Charities,
Borough of Richmond.

DEPARTMENT OF PUBLIC CHARITIES,
BOROUGH OF MANHATTAN AND THE BRONX,
FOOT OF EAST TWENTY-SIXTH STREET,
NEW YORK, JUNE 28, 1901.

PROPOSALS FOR MATERIALS AND WORK REQUIRED IN THE REPAIRS TO THE SOUTH HOSPITAL, RANDALL'S ISLAND.

Borough of Manhattan and The Bronx.

SEALED BIDS OR ESTIMATES FOR ABOVE mentioned Repairs, in conformity with specifications and plans, will be received at the office of the Department until 12 o'clock noon, on

MONDAY, JULY 15, 1901.

The person or persons making any bid or estimate shall furnish the same in a sealed envelope, indorsed with the above title, with his or their name or names and address and the date of presentation, to the head of said Department, at the said office, on or before the day and hour above named, at which time and place the bids or estimates received will be publicly opened by the President of said Department, and read.

The amount of security required is Five Thousand Dollars (\$5,000).

THE BOARD RESERVES THE RIGHT TO REJECT ALL BIDS IF IT DEEMS IT FOR THE INTEREST OF THE CITY SO TO DO.

Each bid or estimate shall contain the name and place of residence of the person making the same, the names of all persons interested with him therein, and if no other person be so interested it shall distinctly state that fact; also that it is made without any connection with any other person making an estimate for the same purpose, and is in all respects fair and without collusion or fraud; that no member of the Municipal Assembly, head of a department, chief of a bureau, deputy thereof or clerk therein, or other officer of the Corporation, is directly or indirectly interested therein, or in the supplies or work to which it relates, or in any portion of the profits thereof. The estimate must be verified by the oath, in writing, of the party making the estimate, that the several matters stated therein are in all respects true.

Each bid or estimate shall be accompanied by the consent, in writing, of two householders or freeholders in The City of New York, or of a guaranty or surety company duly authorized by law to act as a surety, and shall contain the matters set forth in the blank form of bid mentioned below.

No bid or estimate will be considered unless accompanied by either a certified check or money to the amount of five per centum of the amount of the security required, as provided in section 420 of the Greater New York Charter.

For particulars as to the quantity and quality of the materials, or the nature and extent of the work required, bidders are referred to the specifications on file in the Department.

Bidders are requested, in making their bids or estimates, to use the blank prepared for that purpose by the Commissioners, a copy of which and also the proper envelope in which to inclose the same, together with the form of agreement, including specifications, in the form approved by the Corporation Counsel, and showing the manner of payment for the work, can be obtained upon application therefor at the office of Morgan & Slattery, Architects, No. 1 Madison avenue, New York City, where the plans and drawings may be seen.

JOHN W. KELLER, President,
ADOLPH H. GOETTING, Commissioner,
JAMES FENY, Commissioner,
Department of Public Charities.

DEPARTMENT OF PUBLIC CHARITIES,
FOOT OF EAST TWENTY-SIXTH STREET,
NEW YORK, JUNE 27, 1901.

TO CONTRACTORS.

PROPOSALS FOR BIDS OR ESTIMATES.

Borough of Manhattan and The Bronx.

SEALED BIDS OR ESTIMATES WILL BE received by the Department of Public Charities, at the above office, until 12 o'clock noon, on

MONDAY, JULY 8, 1901,

LINE 433, FOR FURNISHING FOUR HORSES TO BE USED FOR AMBULANCE WORK, 16 HANDS HIGH, NOT OVER 4 YEARS OLD, SOUND AND KIND IN ALL HARNESS TO WEIGH ABOUT 1,000 POUNDS EACH.

Each estimate shall contain the name and place of residence of each of the persons making the same, the names of all persons interested with him therein, and if no other person be so interested it shall distinctly state that fact; also that it is made without any connection with any other person making an estimate for the same purpose, and is in all respects fair and without collusion or fraud, and that no member of the Municipal Assembly, head of a department, chief of a bureau, deputy thereof or clerk therein, or other officer of the Corporation, is directly or indirectly interested therein, or in the supplies or work to which it relates, or in any portion of the profits thereof. The bid or estimate must be verified by the oath, in writing, of the party making the estimate that the several matters stated therein are in all respects true.

Each bid or estimate shall be accompanied by the consent, in writing, of two householders or freeholders in The City of New York, or of a guaranty or surety company duly authorized by law to act as a surety, and shall contain the matters set forth in the blank form of bid mentioned below.

No estimate will be received or considered unless accompanied by a certified check, or money to the amount of five per centum of the amount of the bond required, as provided in section 420 of the Greater New York Charter.

For particulars as to the quantity and quality of the supplies or the nature and extent of the work required or of the materials to be furnished, bidders are referred to the printed specifications.

The Board reserves the right to reject all bids if it deems it for the interest of the City so to do.

Bidders are requested, in making their bids or estimates, to use the blank prepared for that purpose by the Commissioners, a copy of which and also the proper envelope in which to inclose the same, together with the form of agreement, including specifications, in the form approved by the Corporation Counsel, and showing the manner of payment for the work, can be obtained upon application therefor at the office of the Department of Public Charities.

JOHN W. KELLER, President,
ADOLPH H. GOETTING, Commissioner,
JAMES FENY, Commissioner,
Department of Public Charities.

SUPREME COURT.

FIRST DEPARTMENT.

In the matter of the application of The City of New York, relative to acquiring title, wherever the same has not been heretofore acquired, to OSBORNE PLACE (although not yet named by proper authority), from Burnside avenue to East One Hundred and Eighty-second street, in the Twenty-fourth Ward, Borough of The Bronx, City of New York.

WE, THE UNDERSIGNED, COMMISSIONERS of Estimate and Assessment in the above-entitled matter, hereby give notice to all persons interested in this proceeding, and to the owner or owners, occupant or occupants, of all houses and lots and improved and unimproved lands affected thereby, and to all others whom it may concern, to wit:

First—That we have completed our estimate and assessment, and that all persons interested in this proceeding, or in any of the lands, tenements and hereditaments and premises affected thereby, and having objections thereto, do present their said objections in writing, duly verified, to us at our office Nos. 90 and 92 West Broadway, in the Borough of Manhattan, in The City of New York, on or before the 22nd day of July, 1901, and that we, the said Commissioners, will hear parties so objecting, and for that purpose will be in attendance at our said office on the 24th day of July, 1901, at 3 o'clock P. M.

Second—That the abstract of our said estimate and assessment, together with our damage and benefit maps, and also all the affidavits, estimates, proofs and other documents used by us in making our report, have been deposited in the Bureau of Street Openings of the Law Department of The City of New York, Nos. 90 and 92 West Broadway, in the Borough of Manhattan, in said city, there to remain until the 31st day of July, 1901.

Third—That the limits of our assessment for benefit include all those lands, tenements and hereditaments and premises situate, lying and being in the Borough of The Bronx, in The City of New York, which, taken together, are bounded and described as follows, viz.: Beginning at a point formed by the intersection of the westerly side of Sedgwick avenue with the westerly prolongation of a line drawn parallel to the northerly side of East One Hundred and Eighty-second street, and distant 100 feet northerly therefrom; running thence easterly along said westerly prolongation and parallel line to its intersection with the northerly prolongation of a line drawn parallel to the westerly side of Osborne place and distant 100 feet easterly therefrom; thence southerly along said northerly prolongation and parallel line to its intersection with a line drawn parallel to the northerly side of Burnside avenue and distant 100 feet northerly therefrom; thence easterly along said parallel line to its intersection with a radius of the curve forming the northerly side of Burnside avenue, said radius being drawn from a point on said northerly side of Burnside avenue at an equal distance from Osborne place and from Loring place; thence southerly along said radial line and its prolongation southwardly to its intersection with a line drawn parallel to the southerly side of Burnside avenue and distant 100 feet southerly therefrom; thence westerly along said parallel line to its junction with a line drawn parallel to the easterly side of Sedgwick avenue and distant 100 feet easterly therefrom; thence southerly along said parallel line to its intersection with a radius of the curve forming the easterly side of Sedgwick avenue, said radius being drawn from a point on said easterly side of Sedgwick avenue at an equal distance from Burnside avenue and from East One Hundred and Seventy-seventh street; thence westerly along said radial line to the easterly side of Sedgwick avenue; thence northerly along said easterly side of Sedgwick avenue to the point or place of beginning, as such streets are shown upon the Final Maps and Profiles of the Twenty-third and Twenty-fourth Wards of The City of New York, excepting from said areas all streets, avenues and roads, or portions thereof, heretofore legally opened, as such area is shown upon our benefit maps deposited as aforesaid.

Fourth—That our report herein will be presented to the Supreme Court of the State of New York, First Department, at a Special Term thereof, Part I, to be held in the County Court-house, in the Borough of Manhattan, in The City of New York, on the 17th day of September, 1901, at the opening of the Court on that day, and that there, or as soon thereafter as counsel can be heard thereon, a motion will be made that the said report be confirmed.

Dated Borough of Manhattan, New York City, June 27, 1901.

SAM'L J. FOLEY, Chairman,
JOHN W. McDONALD,
Commissioners.

JOHN P. DEHN,
Clerk.

SECOND JUDICIAL DISTRICT.

In the matter of the application and petition of Michael T. Daly, as Commissioner of Public Works of the City of New York, for and on behalf of The Mayor, Aldermen and Commonality of the City of New York, under chapter 189 of the Laws of 1895, to acquire certain real estate, as the term "real estate" is defined in said act, for the purpose of providing for the sanitary protection of the sources of the water supply of the City of New York.

NOTICE OF FILING—MOUNT KISCO.

PUBLIC NOTICE IS HEREBY GIVEN THAT the Fourth Separate Report of David W. Travis, William H. Wright and John Connolly (who were appointed Commissioners of Appraisal in the above-entitled matter by an order of this Court, made at a Special Term thereof, held at the Court-house in White Plains, Westchester County, November 11, 1899), dated May 8, 1901, was filed in the Westchester County Clerk's Office on the 10th day of May, 1901.

Notice is further given that the said report includes and affects the parcels of land designated as Parcels Nos. 71, 72, 73, 74, 75, 76, 77, 78, 79, 80 and 81 and the stipulated claim of Annie E. Tracy is included in said report.

Notice is further given that an application will be made at a Special Term of the Supreme Court of the State of New York, to be held in and for the Second Judicial District, at the Court-house in Brooklyn, County of Kings and State of New York, on the 6th day of July, 1901, at 10 o'clock in the forenoon of that day, or as soon thereafter as counsel can be heard, for an order confirming said report and for such other and further relief as may be just.

Dated New York, May 30, 1901.

JOHN WHALEN,
Corporation Counsel,
No. 1 Tryon Row,
Borough of Manhattan,
City of New York.

SECOND JUDICIAL DISTRICT.

In the matter of the application and petition of Michael T. Daly, as Commissioner of Public Works of the City of New York, for and on behalf of The Mayor, Aldermen and Commonality of the City of New York, under chapter 189 of the Laws of 1895, to acquire certain real estate, as the term "real estate" is defined in said act, for the purpose of

providing for the sanitary protection of the sources of the water supply of The City of New York.

NOTICE OF FILING—AMENUS MOUNT KISCO.

PUBLIC NOTICE IS HEREBY GIVEN THAT the Third Separate Report of David W. Travis, William H. Wright and John Connolly (who were appointed Commissioners of Appraisal in the above-entitled matter by an order of this Court, made at a Special Term thereof, held at the Court-house in White Plains, Westchester County, October 2, 1899), dated May 8, 1901, was filed in the Westchester County Clerk's Office on the 10th day of May, 1901.

Notice is further given that the said report includes and affects the parcels of land designated as Parcels Nos. 7, 8, 9, 10, 11, 12, 13, 14, 15, 16, 17, 18, 19, 20, 21, 22, 23, 24, 25, 26, 27, 28, 29, 30, 31, 32, 33, 34, 35, 36, 37, 38, 39, 40, 41, 42, 43, 44, 45, 46, 47, 48, 49, 50, 51, 52, 53, 54, 55, 56, 57, 58, 59, 60, 61, 62, 63, 64, 65, 66, 67, 68, 69, 70, 71, 72, 73, 74, 75, 76, 77, 78, 79, 80, 81, 82, 83, 84, 85, 86, 87, 88, 89, 90, 91, 92, 93, 94, 95, 96, 97, 98, 99, 100 and the special claim of Frances K. Sherwood is included in said report.

Notice is further given that an application will be made at a Special Term of the Supreme Court of the State of New York, to be held in and for the Second Judicial District, at the Court-house in Brooklyn, County of Kings and State of New York, on the 6th day of July, 1901, at 10 o'clock in the forenoon of that day, or as soon thereafter as counsel can be heard, for an order confirming said report, and for such other and further relief as may be just.

Dated New York, May 30, 1901.

JOHN WHALEN,
Corporation Counsel,
No. 1 Tryon Row,
Borough of Manhattan,
City of New York.

SECOND JUDICIAL DISTRICT.

In the matter of the petition of Thomas F. Gilroy, Commissioner of Public Works of the City of New York, under and in pursuance of chapter 490 of the Laws of 1881, and the laws amendatory thereof, etc.,

CORRELL DASH—EIGHTH SUPPLEMENTAL PROCEEDING.

PUBLIC NOTICE IS HEREBY GIVEN THAT the Fourth Separate Report of Daniel O'Connell, William Murray and Edmund G. Sutherland, Commissioners of Appraisal in the above-entitled matter, was filed in the office of the Clerk of the County of Westchester, at White Plains, in said County, on the 30th day of May, 1901.

Notice is further given that the said report includes and affects the parcels of land designated as Parcels Nos. 39, 40, 41, 42, 43, 44, 45, 46, 47, 48, 49, 50, 51, 52, 53, 54, 55, 56, 57, 58, 59, 60, 61, 62, 63, 64, 65, 66, 67, 68, 69, 70, 71, 72, 73, 74, 75, 76, 77, 78, 79, 80, 81, 82, 83, 84, 85, 86, 87, 88, 89, 90, 91, 92, 93, 94, 95, 96, 97, 98, 99, 100, 101, 102, 103, 104, 105, 106, 107, 108, 109, 110, 111, 112, 113, 114, 115, 116, 117, 118, 119, 120, 121, 122, 123, 124, 125, 126, 127, 128, 129, 130, 131, 132, 133, 134, 135, 136, 137, 138, 139, 140, 141, 142, 143, 144, 145, 146, 147, 148, 149, 150, 151, 152, 153, 154, 155, 156, 157, 158, 159, 160, 161, 162, 163, 164, 165, 166, 167, 168, 169, 170, 171, 172, 173, 174, 175, 176, 177, 178, 179, 180, 181, 182, 183, 184, 185, 186, 187, 188, 189, 190, 191, 192, 193, 194, 195, 196, 197, 198, 199, 200, 201, 202, 203, 204, 205, 206, 207, 208, 209, 210, 211, 212, 213, 214, 215, 216, 217, 218, 219, 220, 221, 222, 223, 224, 225, 226, 227, 228, 229, 230, 231, 232, 233, 234, 235, 236, 237, 238, 239, 240, 241, 242, 243, 244, 245, 246, 247, 248, 249, 250, 251, 252, 253, 254, 255, 256, 257, 258, 259, 260, 261, 262, 263, 264, 265, 266, 267, 268, 269, 270, 271, 272, 273, 274, 275, 276, 277, 278, 279, 280, 281, 282, 283, 284, 285, 286, 287, 288, 289, 290, 291, 292, 293, 294, 295, 296, 297, 298, 299, 300, 301, 302, 303, 304, 305, 306, 307, 308, 309, 310, 311, 312, 313, 314, 315, 316, 317, 318, 319, 320, 321, 322, 323, 324, 325, 326, 327, 328, 329, 330, 331, 332, 333, 334, 335, 336, 337, 338, 339, 340, 341, 342, 343, 344, 345, 346, 347, 348, 349, 350, 351, 352, 353, 354, 355, 356, 357, 358, 359, 360, 361, 362, 363, 364, 365, 366, 367, 368, 369, 370, 371, 372, 373, 374, 375, 376, 377, 378, 379, 380, 381, 382, 383, 384, 385, 386, 387, 388, 389, 390, 391, 392, 393, 394, 395, 396, 397, 398, 399, 400, 401, 402, 403, 404, 405, 406, 407, 408, 409, 410, 411, 412, 413, 414, 415, 416, 417, 418, 419, 420, 421, 422, 423, 424, 425, 426, 427, 428, 429, 430, 431, 432, 433, 434, 435, 436, 437, 438, 439, 440, 441, 442, 443, 444, 445, 446, 447, 448, 449, 450, 451, 452, 453, 454, 455, 456, 457, 458, 459, 460, 461, 462, 463, 464, 465, 466, 467, 468, 469, 470, 471, 472, 473, 474, 475, 476, 477, 478, 479, 480, 481, 482, 483, 484, 485, 486, 487, 488, 489, 490, 491, 492, 493, 494, 495, 496, 497, 498, 499, 500, 501, 502, 503, 504, 505, 506, 507, 508, 509, 510, 511, 512, 513, 514, 515, 516, 517, 518, 519, 520, 521, 522, 523, 524, 525, 526, 527, 528, 529, 530, 531, 532, 533, 534, 535, 536, 537, 538, 539, 540, 541, 542, 543, 544, 545, 546, 547, 548, 549, 550, 551, 552, 553, 554, 555, 556, 557, 558, 559, 560, 561, 562, 563, 564, 565, 566, 567, 568, 569, 570, 571, 572, 573, 574, 575, 576, 577, 578, 579, 580, 581, 582, 583, 584, 585, 586, 587, 588, 589, 590, 591, 592, 593, 594, 595, 596, 597, 598, 599, 600, 601, 602, 603, 604, 605, 606, 607, 608, 609, 610, 611, 612, 613, 614, 615, 616, 617, 618, 619, 620, 621, 622, 623, 624, 625, 626, 627, 628, 629, 630, 631, 632, 633, 634, 635, 636, 637, 638, 639, 640, 641, 642, 643, 644, 645, 646, 647, 648, 649, 650, 651, 652, 653, 654, 655, 656, 657, 658, 659, 660, 661, 662, 663, 664, 665, 666, 667, 668, 669, 670, 671, 672, 673, 674, 675, 676, 677, 678, 679, 680, 681, 682, 683, 684, 685, 686, 687, 688, 689, 690, 691, 692, 693, 694, 695, 696, 697, 698, 699, 700, 701, 702, 703, 704, 705, 706, 707, 708, 709, 710,

and East One Hundred and Eighty-third street; thence southwesterly along said middle line of the block and its prolongation southwesterly to its intersection with a line drawn parallel to the southerly side of Third avenue and distant one hundred and eighty feet therefrom; thence southwesterly along said parallel line to its intersection with the southerly prolongation of that part of the middle line of the block between East One Hundred and Eighty-third street and East One Hundred and Eighty-second street, lying between Third avenue and Washington avenue; thence southwesterly along said southerly prolongation and middle line of the block and its prolongation northwesterly to the middle line of the block between Washington avenue and Park avenue (formerly Vanderbilt avenue, East); thence southwesterly along said middle line of the block to its intersection with the southerly prolongation of a line drawn parallel to and distant one hundred and eighty feet from the southerly side of that part of East One Hundred and Eighty-second street, lying between Park avenue (formerly Vanderbilt avenue, West) and Webster avenue; thence northwesterly along said southerly prolongation and parallel line to the point of place of beginning; as such streets are shown on the Final Map and Profiles of the Twenty-third and Twenty-fourth Wards of the City of New York, excepting from said area all streets, avenues and roads, or portions thereof, heretofore legally opened, as such area is shown upon our benefit maps deposited as aforesaid.

Fourth—That our report herein will be presented to the Supreme Court of the State of New York, First Department, at a Special Term thereof, Part I, to be held in the County Court-house, in the Borough of Manhattan, in the City of New York, on the 17th day of September, 1901, at the opening of the Court on that day, and that then and there, or as soon thereafter as counsel can be heard thereon, a motion will be made that the said report be confirmed.

Dated Borough of Manhattan, New York City, June 21, 1901.

FRANK L. ECKERSON, Chairman,
WILLIAM E. VAN WYCK,
DANIEL M. CORCORAN,
Commissioners.

JOHN P. DUNN,
Clerk.

FIRST DEPARTMENT.

In the matter of the application of The City of New York, relative to acquiring title, wherever the same has not been heretofore acquired, to the lands required for the widening of UNION AVENUE (although not yet named by proper authority), at its junction with Boston road, in the Twenty-third Ward of The City of New York, in the Borough of The Bronx, as the same has been heretofore laid out and designated as a first-class street or road.

WE, THE UNDERSIGNED, COMMISSIONERS of Estimate and Assessment in the above-entitled matter, hereby give notice to all persons interested in this proceeding, and to the owner or owners, occupant or occupants of all houses and lots and improved and unimproved lands affected thereby, and to all others whom it may concern, to wit:

First—That we have completed our estimate of damage, and that all persons interested in this proceeding, or in any of the lands, tenements and hereditaments and premises affected thereby, and having objections thereto, do present their said objections in writing, duly verified, to us at our office, Nos. 90 and 92 West Broadway, in the Borough of Manhattan, in the City of New York, on or before the 15th day of July, 1901, and that we, the said Commissioners, will hear parties so objecting, and for that purpose will be in attendance at our said office on the 20th day of July, 1901, at 11 o'clock A. M.

Second—That the abstract of our said estimate and assessment, together with our damage maps, and also all the affidavits, estimates, proofs and other documents used by us in making our report, have been deposited in the Bureau of Street Openings of the Law Department of The City of New York, Nos. 90 and 92 West Broadway, in the Borough of Manhattan, in said city, there to remain until the 25th day of July, 1901.

Third—That the limits of our assessment for benefit include all these lands, tenements and hereditaments and premises situate, lying and being in the Borough of The Bronx, in The City of New York, which taken together are bounded and described as follows, viz.: Beginning at a point formed by the intersection of the northwesterly prolongation of the southerly side of that part of East One Hundred and Sixty-ninth street extending southwesterly from Boston road with the middle line of the block between Clinton avenue and Union road; running thence northwesterly along said middle line of the block to the northwesterly side of Jefferson place; thence northwesterly along the middle line of the block between Clinton avenue and Crotona avenue to the middle line of the block between Jefferson place and East One Hundred and Seventy-ninth street; thence easterly along said middle line of the block to the westerly side of Crotona avenue at an equal distance from Boston road and from East One Hundred and Seventy-ninth street; thence easterly along a line drawn parallel to East One Hundred and Seventy-ninth street to the northwesterly side of Boston road; thence easterly to the intersection of the southerly side of Boston road with a line drawn parallel to the westerly side of Prospect avenue and distant 200 feet westerly therefrom; thence southerly along said parallel line to its intersection with a line drawn parallel to the northerly side of Jennings street and distant 100 feet northerly therefrom; thence easterly along said parallel line to its intersection with a line drawn parallel to the easterly side of Prospect avenue and distant 200 feet easterly therefrom; thence southerly along said parallel line to its intersection with a line drawn parallel to the southerly side of Jennings street and distant 200 feet southerly therefrom; thence westerly along said parallel line to its intersection with a line drawn parallel to the westerly side of Prospect avenue and distant 200 feet westerly therefrom; thence southerly along said parallel line to its intersection with a line drawn parallel to the southerly side of Union avenue and distant 100 feet easterly therefrom; thence southerly along said parallel line to the northwesterly side of East One Hundred and Sixty-ninth street; thence northwesterly along said northerly side of East One Hundred and Sixty-ninth street and its prolongation northwesterly to the point of place of beginning, excepting from said area all streets, avenues and roads, or portions thereof, heretofore legally opened, as such area is shown on our benefit maps deposited as aforesaid.

Fourth—That our report herein will be presented to the Supreme Court of the State of New York, First Department, at a Special Term thereof, Part I, to be held in the County Court-house, in the Borough of Manhattan, in the City of New York, on the 17th day of September, 1901, at the opening of the Court on that day, and that then and there, or as soon thereafter as counsel can be heard thereon, a motion will be made that the said report be confirmed.

Dated Borough of Manhattan, New York City, June 5, 1901.

ALOIS A. BERMAN, Chairman,
PH. HARNIS-HEGER,
WILLIAM J. O'SULLIVAN,
Commissioners.

JOHN P. DUNN,
Clerk.

SECOND DEPARTMENT.

In the matter of the application of The City of New York, relative to acquiring title to the lands, tenements and hereditaments required for the purpose of opening EAST NINETEENTH STREET, from Neck road to Remond avenue, in the Thirty-first Ward, in the Borough of Brooklyn, in The City of New York, as the same has been heretofore laid out.

NOTICE IS HEREBY GIVEN THAT THE bill of costs, charges and expenses incurred by reason of the proceedings in the above-entitled matter will be presented for taxation to one of the Justices of the Supreme Court of the State of New York, Second Department, at a Special Term thereof to be held for the hearing of motions, at the County Court-house, in the Borough of Brooklyn, in The City of New York, on the 15th day of July, 1901, at 10:30 o'clock in the forenoon of that day, or as soon thereafter as counsel can be heard thereon, and that the said bill of costs, charges and expenses has been deposited in the office of the Clerk of the County of Kings, there to remain for and during the space of ten days, as required by the provisions of section 999 of title 4 of chapter 17 of chapter 378 of the Laws of 1897.

Dated Borough of Brooklyn, New York, June 24, 1901.

A. E. SANDERS,
GEO. W. PALMER,
THOMAS H. TROY,
Commissioners.

M. E. FERRIGAN,
Clerk.

FIRST DEPARTMENT.

In the matter of the application of The City of New York, relative to acquiring title, wherever the same has not been heretofore acquired, to the lands, tenements and hereditaments required for the purpose of opening EAST ONE HUNDRED AND SEVENTY-SECOND STREET (although not yet named by proper authority), from Jerome avenue to Morris avenue, as the same has been heretofore laid out and designated as a first-class street or road, in the Twenty-fourth Ward of The City of New York.

WE, THE UNDERSIGNED, COMMISSIONERS of Estimate and Assessment in the above-entitled matter, hereby give notice to all persons interested in this proceeding, and to the owner or owners, occupant or occupants of all houses and lots and improved and unimproved lands affected thereby, and to all others whom it may concern, to wit:

First—That we have completed our estimate of damage, and that all persons interested in this proceeding, or in any of the lands, tenements and hereditaments and premises affected thereby, and having objections thereto, do present their said objections in writing, duly verified, to us at our office, Nos. 90 and 92 West Broadway, in the Borough of Manhattan, in The City of New York, on or before the 15th day of July, 1901, and that we, the said Commissioners, will hear parties so objecting, and for that purpose will be in attendance at our said office on the 20th day of July, 1901, at 11 o'clock A. M.

Second—That the abstract of our said estimate of damage, together with our damage maps, and also all the affidavits, estimates, proofs and other documents used by us in making our report, have been deposited in the Bureau of Street Openings of the Law Department of The City of New York, Nos. 90 and 92 West Broadway, in the Borough of Manhattan, in said city, there to remain until the 25th day of July, 1901.

Third—That we propose to assess for benefit, which assessment will appear in our last partial and separate abstract of estimate and assessment, and will be contained in our last partial and separate report, all these lands, tenements and hereditaments and premises situate, lying and being in the Borough of The Bronx, in The City of New York, which taken together, are bounded and described as follows, viz.: Beginning at a point formed by the intersection of the westerly prolongation of a line drawn parallel to and distant 100 feet southerly from the southerly side of that part of East One Hundred and Seventy-second street lying between Union road and Jerome avenue with a line drawn parallel to the westerly side of Macomb's road and distant 100 feet westerly therefrom; running thence northerly along said parallel line to the southerly side of Cromwell avenue; thence northerly along said southerly side of Cromwell avenue to the southerly side of Macomb's road (said southerly side of Macomb's road being the line connecting said southerly side of Cromwell avenue with the westerly side of Macomb's road); thence southerly along said southerly side of Macomb's road to the westerly side of the easterly side of Macomb's road with the westerly prolongation of a line drawn parallel to and distant 100 feet northerly from the northerly side of that part of East One Hundred and Seventy-second street lying between Union road and Jerome avenue; thence easterly along said westerly prolongation and parallel line to its intersection with a line drawn parallel to the northerly side of Jerome avenue and distant 200 feet westerly therefrom; thence northerly along said parallel line to its intersection with the northwesterly prolongation of a line drawn parallel to and distant 100 feet northerly from the northerly side of the northerly side of that part of East One Hundred and Seventy-second street extending southwesterly from Jerome avenue; thence southerly along said northerly prolongation and parallel line and its prolongation southwesterly to the easterly side of the Grand Boulevard and Concourse; thence easterly on a line drawn parallel to East One Hundred and Seventy-second street to the westerly side of Teller avenue; thence southerly along said westerly side of Teller avenue to its intersection with a line drawn parallel to and distant 100 feet northerly from the northerly side of that part of East One Hundred and Seventy-second street extending from Teller avenue to Morris avenue; thence westerly along said parallel line and its prolongation easterly to its intersection with a line drawn parallel to the easterly side of Teller avenue and distant 200 feet easterly therefrom; thence southerly along said parallel line to its intersection with the westerly prolongation of a line drawn parallel to and distant 100 feet southerly from the southerly side of that part of East One Hundred and Seventy-second street extending from Teller avenue to Morris avenue; thence westerly along said easterly prolongation and parallel line to the middle line of the block between College avenue and Morris avenue; thence southerly along said middle line of the block to its intersection with a line drawn parallel to the southerly side of East One Hundred and Seventy-first street and distant 100 feet southerly therefrom; thence westerly along said parallel line to the southerly side of Jerome avenue; thence westerly to the intersection of the northwesterly side of Jerome avenue with the easterly side of Macomb's road; thence northerly along said easterly side of Macomb's road to its intersection with a line drawn parallel to the northwesterly side of Jerome avenue and distant 100 feet northwesterly therefrom; thence southerly along said parallel line to its intersection with a line drawn parallel to the southerly side of East One Hundred and Seventy-second street and distant 100 feet easterly therefrom; thence westerly along said parallel line and its prolongation westerly to the point of place of beginning.

Fourth—That our first partial and separate report herein will be presented to the Supreme Court of the State of New York, First Department, at a Special Term thereof, Part I, to be held in the County Court-house, in the Borough of Manhattan, in the City of New York, on the 17th day of September, 1901, at the opening of the Court on that day, and that then and there, or as soon thereafter as counsel can be heard thereon, a motion will be made that the said report be confirmed.

Dated Borough of Manhattan, New York City, June 5, 1901.

City of New York, on the 17th day of September, 1901, at the opening of the Court on that day, and that then and there, or as soon thereafter as counsel can be heard thereon, a motion will be made that the said report be confirmed.

Dated Borough of Manhattan, New York City, June 21, 1901.

HORACE BARNARD, Jr., Chairman,
JAMES A. HOOVER,
JAMES R. ELV,
Commissioners.

JOHN P. DUNN,
Clerk.

FIRST DEPARTMENT.

In the matter of the application of The Mayor, Aldermen and Commonality of The City of New York, relative to acquiring title, wherever the same has not been heretofore acquired, to the lands, tenements and hereditaments required for the purpose of opening MORRIS AVENUE (although not yet named by proper authority), from the east side of the New York and Harlem Railroad to the Grand Boulevard and Concourse, as the same has been heretofore laid out and designated as a first-class street or road, in the Twenty-third and Twenty-fourth Wards of The City of New York.

WE, THE UNDERSIGNED, COMMISSIONERS of Estimate and Assessment in the above-entitled matter, hereby give notice to all persons interested in this proceeding, and to the owner or owners, occupant or occupants of all houses and lots and improved and unimproved lands affected thereby, and to all others whom it may concern, to wit:

First—That we have completed our estimate of damage, and that all persons interested in this proceeding, or in any of the lands, tenements and hereditaments and premises affected thereby, and having objections thereto, do present their said objections in writing, duly verified, to us at our office, Nos. 90 and 92 West Broadway, in the Borough of Manhattan, in said city, there to remain until the 25th day of July, 1901.

Second—That the abstract of our said estimate of damage, together with our damage maps, and also all the affidavits, estimates, proofs and other documents used by us in making our report have been deposited in the Bureau of Street Openings of the Law Department of The City of New York, Nos. 90 and 92 West Broadway, in the Borough of Manhattan, in said city, there to remain until the 25th day of July, 1901.

Third—That we propose to assess for benefit, which assessment will appear in our last partial and separate abstract of estimate and assessment, and will be contained in our last partial and separate report, all these lands, tenements and hereditaments and premises situate, lying and being in the Borough of The Bronx, in The City of New York, which taken together, are bounded and described as follows, viz.: Beginning at a point formed by the intersection of a line drawn parallel to the southerly side of East One Hundred and Forty-ninth street and distant 100 feet southerly therefrom with the easterly side of Spencer place to the northerly side of East One Hundred and Fiftieth street; thence northerly on a straight line to the intersection of the northerly side of East One Hundred and Fiftieth street with a line drawn parallel to the westerly side of Sherman avenue and distant 100 feet westerly therefrom; thence northerly along said parallel line to its intersection with the southerly side of Belmont street or Transverse road; thence westerly along said parallel line prolonged westerly to its intersection with a line drawn parallel to the westerly side of Walton avenue and distant 100 feet westerly therefrom; thence northerly along said parallel line to the southerly side of Burnside avenue; thence easterly along the southerly side of Burnside avenue to its intersection with a line drawn parallel to the easterly side of the Grand Boulevard and Concourse and distant 100 feet easterly therefrom; thence southerly along said parallel line to its intersection with the southerly side of Moore avenue and distant 100 feet easterly therefrom; thence southerly along said parallel line prolonged southerly to its intersection with a line drawn parallel to the southerly side of Belmont street and distant 100 feet southerly therefrom; thence westerly along said parallel line to its intersection with the middle line of Claremont Park; thence southerly along said middle line to the northerly side of East One Hundred and Seventieth street; thence southerly to the intersection of the southerly side of East One Hundred and Seventieth street with a line drawn parallel to the easterly side of Teller avenue and distant 200 feet easterly therefrom; thence southerly along said parallel line prolonged southerly to its intersection with a line drawn parallel to the northerly side of East One Hundred and Seventieth street and distant 100 feet northerly therefrom; thence southerly along said parallel line to the southerly side of Courtlandt avenue and distant 200 feet southerly therefrom; thence southerly and southerly along said parallel line to its intersection with a line drawn parallel to the southerly side of East One Hundred and Forty-ninth street and distant 100 feet southerly therefrom; thence westerly along said parallel line to the point of place of beginning.

Fourth—That our first and separate report herein will be presented to the Supreme Court of the State of New York, First Department, at a Special Term thereof, Part I, to be held in the County Court-house, in the Borough of Manhattan, in the City of New York, on the 17th day of September, 1901, at the opening of the Court on that day, and that then and there, or as soon thereafter as counsel can be heard thereon, a motion will be made that the said report be confirmed.

Dated Borough of Manhattan, New York City, June 14, 1901.

JULIUS M. MAYER, Chairman,
CHARLES L. GUY,
Commissioners.

JOHN P. DUNN,
Clerk.

KINGS COUNTY.

In the matter of the application of The Board of Education, by the Corporation Counsel of The City of New York, relative to acquiring title by The City of New York to certain lands situated on the southerly side of MADISON STREET, east of Jersey avenue, in the Twenty-third Ward of the Borough of Brooklyn, duly selected and chosen as a site for school purposes by the School Board of the Borough of Brooklyn and approved by the Board of Education, under and in pursuance of the provisions of chapter 378 of the Laws of 1897, and the various statutes amendatory thereof and other statutes relating thereto.

Dated Borough of Manhattan, New York City, June 14, 1901.

JULIUS M. MAYER, Chairman,
CHARLES L. GUY,
Commissioners.

JOHN P. DUNN,
Clerk.

KINGS COUNTY.

In the matter of the application of The Mayor, Aldermen and Commonality of The City of New York, relative to acquiring title, wherever the same has not been heretofore acquired, to the lands, tenements and hereditaments required for the purpose of opening TOPPING STREET (although not yet named by proper authority), from Claremont Park to East One Hundred and Seventy-sixth street, as the same has been heretofore laid out and designated as a first-class street or road, in the Twenty-fourth Ward of The City of New York.

NOTICE IS HEREBY GIVEN THAT THE bill of costs, charges and expenses incurred by reason of the proceedings in the above-entitled matter will be presented for taxation to one of the Justices of the Supreme Court of the State of New York, First Department, at a Special Term thereof, Part I, to be held in the County Court-house, in the Borough of Manhattan, in The City of New York, on the 17th day of September, 1901, at the opening of the Court on that day, and that then and there, or as soon thereafter as counsel can be heard thereon, a motion will be made that the said report be confirmed.

Dated Borough of Manhattan, New York City, June 21, 1901.

JULIUS M. MAYER, Chairman,
CHARLES L. GUY,
Commissioners.

JOHN P. DUNN,
Clerk.

KINGS COUNTY.

In the matter of the application of The Board of Education, by the Corporation Counsel of The City of New York, relative to acquiring title by The City of New York to certain lands situated on the southerly side of MADISON STREET, east of Jersey avenue, in the Twenty-third Ward of the Borough of Brooklyn, duly selected and chosen as a site for school purposes by the School Board of the Borough of Brooklyn and approved by the Board of Education, under and in pursuance of the provisions of chapter 378 of the Laws of 1897, and the various statutes amendatory thereof and other statutes relating thereto.

Dated Borough of Manhattan, New York City, June 14, 1901.

JULIUS M. MAYER, Chairman,
CHARLES L. GUY,
Commissioners.

JOHN P. DUNN,
Clerk.

KINGS COUNTY.

In the matter of the application of The Mayor, Aldermen and Commonality of The City of New York, relative to acquiring title to the lands, tenements and hereditaments required for the purpose of opening SCOTT AVENUE, from Metropolitan avenue to Flushing Avenue, in the Eighteenth Ward, in the Borough of Brooklyn, The City of New York, as the same has been heretofore laid out.

has affected by this proceeding, or having any interest therein, and have filed a true report or transcript of such estimate in the office of the Board of Education of The City of New York, at Park avenue and Fifty-ninth street, in the Borough of Manhattan, City of New York, for the inspection of whomsoever it may concern.

Second—That all parties or persons whose rights may be affected by the said estimate and who may object to the same in any part thereof, may within ten days after the first publication of this notice, June 20, 1901, file their objections to such estimate, in writing, with us, at our office in the office of the Corporation Counsel of The City of New York, in said city, as provided by statute, and that we, the said Commissioners, will hear parties so objecting at our office, on the 17th day of July, 1901, at 4 o'clock in the afternoon, and upon such subsequent days as may be found necessary.

Third—That our report herein will be presented to the Supreme Court of the State of New York, at a Special Term thereof for the hearing of motions, to be held in the Kings County Court-house, in the Borough of Brooklyn, in The City of New York, on the 15th day of July, 1901, at the opening of the Court on that day, and that then and there, or as soon thereafter as counsel can be heard thereon, a motion will be made that the said report be confirmed.

Dated the Borough of Brooklyn, City of New York, June 23, 1901.

JOHN A. QUINCY,
JOHN H. DUBACK,
ROBERT S. HUSSING,
Commissioners.

GEORGE T. RIDGE,
Clerk.

SECOND DEPARTMENT.

In the matter of the application of The City of New York, relative to acquiring title to the lands, tenements and hereditaments required for the purpose of opening EAST THIRTY-SECOND STREET, from Church avenue to Avenue C, in the Twenty-ninth Ward, in the Borough of Brooklyn, in The City of New York, as the same has been heretofore laid out.

NOTICE IS HEREBY GIVEN THAT THE bill of costs, charges and expenses incurred by reason of the proceedings in the above-entitled matter will be presented for taxation to one of the Justices of the Supreme Court of the State of New York, Second Department, at a Special Term thereof to be held for the hearing of motions, at the County Court-house, in the Borough of Brooklyn, in The City of New York, on the 15th day of July, 1901, at 10:30 o'clock in the forenoon of that day, or as soon thereafter as counsel can be heard thereon, and that the said bill of costs, charges and expenses has been deposited in the office of the Clerk of the County of Kings, there to remain for and during the space of ten days, as required by the provisions of section 999 of title 4 of chapter 17 of chapter 378 of the Laws of 1897.

Dated Borough of Brooklyn, New York, June 24, 1901.

THOS. F. SMITH,
JOHN W. CARPENTER,
SEWARD SHANAHAN,
Commissioners.

M. E. FERRIGAN,
Clerk.

FIRST DEPARTMENT.

In the matter of the application of The Mayor, Aldermen and Commonality of The City of New York, relative to acquiring title, wherever the same has not been heretofore acquired, to the lands, tenements and hereditaments required for the purpose of opening WEEKS STREET (although not yet named by proper authority), from Claremont Park to the Grand Boulevard and Concourse, as the same has been heretofore laid out and designated as a first-class street or road, in the Twenty-fourth Ward of The City of New York.

NOTICE IS HEREBY GIVEN THAT THE supplemental and additional bill of costs, charges and expenses incurred by reason of the proceedings in the above-entitled matter will be presented for taxation to one of the Justices of the Supreme Court of the State of New York, First Department, at a Special Term thereof, Part I, to be held in the County Court-house, in the Borough of Manhattan, in The City of New York, on the 17th day of September, 1901, at 10:30 o'clock in the forenoon of that day, or as soon thereafter as counsel can be heard thereon, and that the said bill of costs, charges and expenses has been deposited in the office of the Clerk of the County of New York, there to remain for and during the space of ten days, as required by the provisions of section 999 of title 4 of chapter 17 of chapter 378 of the Laws of 1897.

Dated Borough of Manhattan, New York City, June 21, 1901.

JOHN I. O'NEILL,
ARTHUR BERRY,
H. B. HALL,
Commissioners.

JOHN P. DUNN,
Clerk.

FIRST DEPARTMENT.

In the matter of the application of The Mayor, Aldermen and Commonality of The City of New York, relative to acquiring title, wherever the same has not been heretofore acquired, to the lands, tenements and hereditaments required for the purpose of opening TOPPING STREET (although not yet named by proper authority), from Claremont Park to East One Hundred and Seventy-sixth street, as the same has been heretofore laid out and designated as a first-class street or road, in the Twenty-fourth Ward of The City of New York.

NOTICE IS HEREBY GIVEN THAT THE bill of costs, charges and expenses incurred by reason of the proceedings in the above-entitled matter will be presented for taxation to one of the Justices of the Supreme Court of the State of New York, First Department, at a Special Term thereof, Part I, to be held in the County Court-house, in the Borough of Manhattan, in The City of New York, on the 17th day of September, 1901, at the opening of the Court on that day, and that then and there, or as soon thereafter as counsel can be heard thereon, a motion will be made that the said report be confirmed.

Dated Borough of Manhattan, New York City, June 21, 1901.

JOHN I. O'NEILL,
ARTHUR BERRY,
H. B. HALL,
Commissioners.

JOHN P. DUNN,
Clerk.

FIRST DEPARTMENT.

In the matter of the application of The Mayor, Aldermen and Commonality of The City of New York, relative to acquiring title, wherever the same has not been heretofore acquired, to the lands, tenements and hereditaments required for the purpose of opening TOPPING STREET (although not yet named by proper authority), from Claremont Park to East One Hundred and Seventy-sixth street, as the same has been heretofore laid out and designated as a first-class street or road, in the Twenty-fourth Ward of The City of New York.

NOTICE IS HEREBY GIVEN THAT THE bill of costs, charges and expenses incurred by reason of the proceedings in the above-entitled matter will be presented for taxation to one of the Justices of the Supreme Court of the State of New York, First Department, at a Special Term thereof, Part I, to be held in the County Court-house, in the Borough of Manhattan, in The City of New York, on the 17th day of September, 1901, at the opening of the Court on that day, and that then and there, or as soon thereafter as counsel can be heard thereon, a motion will be made that the said report be confirmed.

Dated Borough of Manhattan, New York City, June 21, 1901.

JOHN I. O'NEILL,
ARTHUR BERRY,
H. B. HALL,
Commissioners.

JOHN P. DUNN,
Clerk.

SECOND DEPARTMENT.

In the matter of the application of The City of New York, relative to acquiring title to the lands, tenements and hereditaments required for the purpose of opening SCOTT AVENUE, from Metropolitan avenue to Flushing Avenue, in the Eighteenth Ward, in the Borough of Brooklyn, The City of New York, as the same has been heretofore laid out.

NOTICE IS HEREBY GIVEN THAT THE supplemental and additional bill of costs, charges and expenses incurred by reason of the proceedings in the above-entitled matter will be presented for taxation to the Justices of the Supreme Court of the State of New York, Second Department, at a Special Term thereof to be held for the hearing of motions, at the County Court-house, in the Borough of Brooklyn, The City of New York, on the 31 day of July, 1901, at 10.30 o'clock in the forenoon of that day, or as soon thereafter as counsel can be heard thereon; and that the said supplemental and additional bill of costs, charges and expenses has been deposited in the office of the Clerk of the County of Kings, there to remain for and during the space of ten days, as required by the provisions of section 99 of chapter 373 of the Laws of 1897.

Dated Borough of Brooklyn, City of New York, June 28, 1901.

WALTER T. BENNETT,
JOHN M. ZURN,
Commissioners.

M. E. FURBER,
Clerk.

SECOND DEPARTMENT.

In the matter of the application of The City of New York, relative to acquiring title to the lands, tenements and hereditaments required for the purpose of opening **UTICA AVENUE**, from the division line of the former owners of Flatbush and Flatlands on Flatbush avenue, in the Third-second Ward, in the Borough of Brooklyn, The City of New York, as the same has been heretofore laid out.

NOTICE IS HEREBY GIVEN THAT THE supplemental and additional bill of costs, charges and expenses incurred by reason of the proceedings in the above-entitled matter will be presented for taxation to one of the Justices of the Supreme Court of the State of New York, Second Department, at a Special Term thereof to be held for the hearing of motions, at the County Court-house, in the Borough of Brooklyn, The City of New York, on the 31 day of July, 1901, at 10.30 o'clock in the forenoon of that day, or as soon thereafter as counsel can be heard thereon; and that the said supplemental and additional bill of costs, charges and expenses has been deposited in the office of the Clerk of the County of Kings, there to remain for and during the space of ten days, as required by the provisions of section 99 of chapter 373 of the Laws of 1897.

Dated, Borough of Brooklyn, City of New York, June 28, 1901.

RICHARD GOODWIN,
FRANK GALLAGHER,
Commissioners.

M. E. FURBER,
Clerk.

SECOND DEPARTMENT.

In the matter of the application of The City of New York relative to acquiring title, wherever the same has not been heretofore acquired, to the lands, tenements and hereditaments required for the opening of **A NEW STREET** (although not yet named by proper authority), between Richmond turnpike and Ward avenue, in the Second Ward, Borough of Richmond, City of New York.

NOTICE IS HEREBY GIVEN THAT WE, THE undersigned, were appointed by an order of the Supreme Court bearing date the 25th day of May, 1901, and duly entered in the office of the Clerk of the County of Richmond, at his office in the Borough of Richmond, in The City of New York, on the 6th day of June, 1901, Commissioners of Estimate and Assessment for the purpose of making a just and equitable estimate and assessment of the loss and damage, if any, or of the benefit and advantage, if any, as the case may be, to the respective owners, lessors, parties and persons respectively entitled to or interested in the lands, tenements, hereditaments and premises required for the purpose by and in consequence of opening the above-mentioned street or avenue, the same being particularly set forth and described in the petition of The City of New York, and also in the notice of the application for the said order thereto attached, filed herein in the office of the Clerk of the County of Richmond on the 6th day of June, 1901, and a just and equitable estimate and assessment of the value of the benefit and advantage of said street or avenue so to be opened or laid out and turned to the respective owners, lessors, parties and persons respectively entitled to or interested in the said respective lands, tenements, hereditaments and premises not required for the purpose of opening, laying out and turning the same, but benefited thereby, and of ascertaining and defining the extent and boundaries of the respective tracts or parcels of land to be taken or to be assessed therefor, and of performing the trusts and duties required of us by chapter 373, title 4, of the Greater New York Charter, and the acts or parts of acts supplementary thereto or amendatory thereof.

All parties and persons interested in the real estate taken or to be taken for the purpose of opening the said street or avenue, or affected thereby, and having any claim or demand on account thereof, are hereby required to present the same, duly verified, to us, the undersigned, Commissioners of Estimate and Assessment, at our office, ninth floor, Nos. 60 and 62 West Broadway, Borough of Manhattan, in The City of New York, with such affidavits or other proofs as the said owners or claimants may desire, within twenty days after the date of this notice.

And we, the said Commissioners, will be in attendance at our said office on the 15th day of July, 1901, at 10 o'clock in the forenoon of that day, to hear the said parties and persons in relation thereto. And at such time and place, and at such further or other time and place as we may appoint, we will hear such owners in relation thereto, and examine the proofs of such claimants or claimants, or such additional proofs and allegations as may then be offered by such owner or on behalf of The City of New York.

Dated Borough of Manhattan, New York City, June 28, 1901.

GEORGE M. PINNEY, JR.,
JAMES BURKE, JR.,
CHARLES S. DALEY,
Commissioners.

JOHN F. DUNN,
Clerk.

FIRST DEPARTMENT.

In the matter of the application of The Mayor, Aldermen and Commonality of The City of New York, relative to acquiring title to certain pieces or parcels of land for a Public Park at the **FOURTH EAST SEVENTY-SIXTH STREET**, East river, in the Nineteenth Ward of The City of New York, as selected, located, and laid out by the Board of Street Opening and Improvement under and in pursuance of chapter 320 of the Laws of 1879.

WE, THE UNDERSIGNED, COMMISSIONERS in Estimate and Assessment in the above-entitled matter, hereby give notice to all persons interested in this proceeding, and to the owner or owners, tenant or tenants of all houses and lots and improved and unimproved lands affected thereby, and to all others whom it may concern, to wit:

First—That we have completed our estimate and assessment, and that all persons interested in this proceeding, or in any of the lands, tenements and hereditaments and premises affected thereby, and having objections thereto, do present their said objections in writing, duly verified, to us at our office, Nos. 60 and 62 West Broadway, in the Borough of Manhattan, in The

City of New York, on or before the 15th day of July, 1901, and that we the said Commissioners will hear parties as objecting, and for that purpose will be in attendance at our said office on the 15th day of July, 1901, at 10 o'clock a. m.

Second—That the abstract of our said estimate and assessment, together with our said maps and maps, and also all the affidavits, estimates, proofs and other documents used by us in making our report, have been deposited in the Department of Parks, the Arsenal, Central Park, in the Borough of Manhattan, in The City of New York, there to remain until the 15th day of July, 1901.

Third—That the area of our assessment for benefits extends from the northern side of Seventy-third street to the southern side of Eighty-third street, and from Third avenue to Exterior street, in the Borough of Manhattan, in The City of New York, and within that area we have assessed for benefits 15 per cent., or one quarter of the cost of the acquisition of title to the lands required for this public park upon the property and persons and estates benefited by the acquisition and construction of said park, pursuant to a resolution of the Board of Street Opening and Improvement, adopted on the 26th day of June, 1897, and in conformity with the provisions of chapter 320 of the Laws of 1879.

Fourth—That our report herein will be presented to the Supreme Court of the State of New York, First Department, at a Special Term thereof, Part I, to be held in the County Court-house, in the Borough of Manhattan, in The City of New York, on the 6th day of August, 1901, at the opening of the Court on that day, and that then and there, or as soon thereafter as counsel can be heard thereon, a motion will be made that the said report be confirmed.

Dated Borough of Manhattan, New York, May 28, 1901.

PIERRE V. B. HOES, Chairman,
JAMES OWENS,
GEO. T. DAVIDSON,
Commissioners.

JOHN F. DUNN,
Clerk.

DEPARTMENT OF BUILDINGS.

ON MAY 27 AT 2 P. M. A MEETING WAS called at the Department of Buildings, No. 200 Fourth avenue, Borough of Manhattan, of the various concerns manufacturing, then partition blocks and plaster and metal combined thin partitions prepared for use in fireproof buildings and vent and elevator shafts in this city.

Full drawings and specifications of the proposed tests were handed to each manufacturer and holder, with the request to organize among themselves and conduct the experiments at a common testing station, all starting work and testing on the same day.

Notice is hereby given in such concerns as may not have been represented at the meeting, that said drawings and specifications may be had from the Commissioner of Buildings.

The experiments in question will be required to be made by July 1, 1901. Any who desire to participate in this series of tests should make arrangements as early as possible.

JAMES G. WALLACE,
Commissioner of Buildings for Boroughs of Manhattan and Bronx.

DEPARTMENT OF FINANCE.

PETER F. MEYER, AUCTIONEER.

CORPORATION SALE OF REAL ESTATE.

PUBLIC NOTICE IS HEREBY GIVEN THAT the Commissioners of the Sinking Fund of The City of New York, by virtue of the powers vested in them by law, will offer for sale at public auction, on

WEDNESDAY, JULY 31, 1901,

at 12 o'clock m., at the Comptroller's office, No. 280 Broadway, Borough of Manhattan, City of New York, all the right, title and interest of The City of New York in and to certain premises situated in the Borough of Brooklyn, and described as follows:

All that certain piece or parcel of land, situate, lying and being in the Twenty-sixth Ward of the Borough of Brooklyn, being so much of the old Hunterly road as falls within the lines of lot known and designated on the assessment map of said ward as Lot No. 7, in Block 107, and which parcel is more particularly described as follows:

Beginning at a point on the westerly side of Thatford avenue, distant 150 feet southerly from the southwesterly corner of Riverside avenue and Thatford avenue, and running thence westerly parallel with said Riverside avenue 41 feet, 2 1/2 inches to the westerly line of the old Hunterly road; thence southerly along the westerly line of said old road to its point of intersection with the westerly line of Thatford avenue; and thence northerly along the said westerly line of Thatford avenue to the point or place of beginning; he the said several dimensions more or less.

The City's interest in said premises to be sold upon the following

TERMS AND CONDITIONS OF SALE.

The highest bidder for said parcel will be required to pay the full amount of his bid or purchase-money and the auctioneer's fee at the time of sale, together with the further sum of \$75 for expenses of examination, advertising, etc.

The quit-claim deed for the premises to be delivered within thirty days from the date of sale.

The Comptroller may, at his option, resell the property struck off to the highest bidder who shall fail to comply with the terms of sale, and the party who fails to comply therewith will be held liable for any deficiency resulting from such resale.

The right to reject any bid is reserved.

The map of the property to be sold may be seen upon application at the Comptroller's office, Room 35, No. 280 Broadway, Borough of Manhattan, City of New York.

By order of the Commissioners of the Sinking Fund, under resolution adopted June 25, 1901.

BIRD S. COLER,
Comptroller,
CITY OF NEW YORK—DEPARTMENT OF FINANCE,
COMPTROLLER'S OFFICE, June 24, 1901.

PETER F. MEYER, AUCTIONEER.

CORPORATION SALE OF REAL ESTATE.

PUBLIC NOTICE IS HEREBY GIVEN THAT the Commissioners of the Sinking Fund of The City of New York, by virtue of the powers vested in them by law, will offer for sale at public auction, on

WEDNESDAY, JULY 31, 1901,

at 12 o'clock m., at the Comptroller's office, No. 280 Broadway, Borough of Manhattan, City of New York, all the right, title and interest of The City of New York in and to certain premises situated in the Borough of Brooklyn, and described as follows:

All that certain piece or parcel of land situate, lying and being in the Eighth Ward of the Borough of Brooklyn, being so much of the old Gowanus road as falls within the lines of lot known and designated on the assessment map of said ward as lots Nos. 3 to 7, inclusive, and 35 to 36, inclusive, in Block 10, and which lots are more particularly described as follows:

Beginning at the westerly corner of Third avenue and Twenty-sixth street, and running thence north-

westerly along the southwesterly side of Twenty-sixth street to lot 3; thence southwesterly and parallel with Third avenue 200 feet 4 inches to Twenty-seventh street; thence southerly along the northwesterly side of Twenty-seventh street to lot 3; thence northerly corner of Third avenue and Twenty-seventh street, and thence northwesterly along the northwesterly side of Third avenue 200 feet 4 inches to the point or place of beginning.

The City's interest in said premises to be sold upon the following

TERMS AND CONDITIONS OF SALE.

The highest bidder for said parcel will be required to pay the full amount of his bid or purchase-money and the auctioneer's fee at the time of sale, together with the further sum of \$75 for expenses of examination, advertising, etc.

The quit-claim deed for the premises to be delivered within thirty days from the date of sale.

The Comptroller may, at his option, resell the property struck off to the highest bidder who shall fail to comply with the terms of sale, and the party who fails to comply therewith will be held liable for any deficiency resulting from such resale.

The right to reject any bid is reserved.

The map of the property to be sold may be seen upon application at the Comptroller's office, Room 35, No. 280 Broadway, Borough of Manhattan, City of New York.

By order of the Commissioners of the Sinking Fund, under resolution adopted June 25, 1901.

BIRD S. COLER,
Comptroller,
CITY OF NEW YORK—DEPARTMENT OF FINANCE,
COMPTROLLER'S OFFICE, June 24, 1901.

NOTICE OF ASSESSMENTS FOR OPENING STREETS AND PARKS.

IN PURSUANCE OF SECTION 1002 OF THE "Greater New York Charter," the Comptroller of The City of New York hereby gives public notice of the confirmation by the Supreme Court, and the entering in the Bureau for the Collection of Assessments and Arrears, of the assessments for **OPENING AND ACQUIRING TITLE** to the following-named avenue in the **BOROUGH OF THE BRONX**:

TWENTY-FOURTH WARD, SECTION 11.

RYER AVENUE—OPENING. From Tremont avenue to Burnside avenue. Confirmed June 21, 1901; entered June 21, 1901. Area of assessment includes all those lands, tenements and hereditaments and premises situate, lying and being in the Borough of The Bronx, in The City of New York, which taken together are bounded and described as follows, viz.: beginning at a point formed by the intersection of the middle line of the block between Tremont avenue and Buckhout street with the northwesterly side of the Grand Boulevard and Concourse; running thence northwesterly along said southwesterly side of the Grand Boulevard and Concourse to the middle line of the block between East One Hundred and Seventy-ninth street and Bush street; thence easterly along said middle line of the block to its intersection with a line drawn parallel to the westerly side of Anthony avenue and distant 100 feet westerly therefrom; thence northerly along said parallel line to the southwesterly side of Burnside avenue; thence easterly on a straight line to the intersection of the northwesterly side of Burnside avenue with the middle line of the block between Anthony avenue and the Grand Boulevard and Concourse; thence northwesterly along said middle line of the block to the middle line of the block between Burnside avenue and East One Hundred and Eighty-first street; thence southwesterly along said middle line of the block to its intersection with a line drawn parallel to the northwesterly side of Ryer avenue and distant 100 feet northwesterly therefrom; thence northwesterly along said parallel line to the middle line of the block between East One Hundred and Eighty-first street and East One Hundred and Eighty-second street; thence southerly along said middle line of the block to its intersection with a line drawn parallel to the southwesterly side of Ryer avenue and distant 100 feet southwesterly therefrom; thence southwesterly along said parallel line to its intersection with the northwesterly side of East One Hundred and Eighty-first street and East One Hundred and Eighty-second street; thence southerly along said middle line of the block to its intersection with a line drawn parallel to the southwesterly side of Ryer avenue and distant 100 feet southwesterly therefrom; thence southwesterly along said parallel line to the middle line of the block between East One Hundred and Seventy-ninth street and Bush street; thence easterly along said middle line of the block to the northwesterly side of the Grand Boulevard and Concourse; running thence northwesterly along said southwesterly side of the Grand Boulevard and Concourse to the middle line of the block between Tremont avenue and Buckhout street with the northwesterly side of the Grand Boulevard and Concourse; and thence northwesterly along the northwesterly side of the Grand Boulevard and Concourse to the point or place of beginning.

The above-entitled assessment was entered on the date heretofore given in the Record of Titles of Assessments and Arrears, kept in the "Bureau for the Collection of Assessments and Arrears of Taxes and Assessments, and of Water Rents." Unless the amount assessed for benefits on any person or property shall be paid within sixty days after the date of said entry of the assessment, interest will be collected thereon, as provided in section 1006 of the "Greater New York Charter."

Said section provides that, "if any such assessment shall remain unpaid for the period of sixty days after the date of entry thereof in the said Record of Titles of Assessments, it shall be the duty of the officer authorized to collect and receive the amount of such assessment to charge, collect and receive interest thereon at the rate of seven per centum per annum, to be calculated from the date of such entry to the date of payment."

The above assessment is payable to the Collector of Assessments and Arrears, at the Bureau for the Collection of Assessments and Arrears of Taxes and Assessments and of Water Rents, at Crotona Park Building, corner of One Hundred and Seventy-seventh street and Third avenue, Borough of The Bronx, between the hours of 9 a. m. and 5 p. m., and on Saturdays from 9 a. m. to 12 m.; and all payments made thereon on or before August 31, 1901, will be exempt from interest, as above provided, and after that date will be subject to a charge of interest at the rate of seven per centum per annum from the date of entry in the Record of Titles of Assessments in said Bureau to the date of payment.

BIRD S. COLER,
Comptroller,
CITY OF NEW YORK—DEPARTMENT OF FINANCE,
COMPTROLLER'S OFFICE, June 24, 1901.

PETER F. MEYER, AUCTIONEER.

SALE OF LEASES OF CITY PROPERTY.

THE COMPTROLLER OF THE CITY OF NEW York will sell at public auction in the highest bidder of yearly rental, at his office in the Stewart Building, No. 104 Broadway, on

TUESDAY, JULY 9, 1901,

at 12 o'clock m., leases for the term of five years from July 10, 1901, of the following parcels of property belonging to the Corporation of The City of New York, and located on the east side of Washington avenue, in Wallabout Market, Borough of Brooklyn, lots numbered yet to 720 respectively on the map of said market. The upset price is yearly rental for the said lots being appraised and fixed as follows: For Lot 721, \$200 per annum; for Lots 722 to 720, inclusive, \$750 per annum for each lot severally, or the sum of \$1,225 for the whole plot, upon the following

TERMS AND CONDITIONS OF SALE.

The highest bidder will be required to pay the auctioneer's fee and twenty-five per cent. of the amount of the yearly rental bid at the time and place of sale. The amount so paid for one quarter's rent to be forfeited if the successful bidder does not execute the lease for the said premises when notified that it is ready for execution. He will also be required to give a bond in double the amount of the annual rental bid, with two sufficient sureties to be approved by the Comptroller, conditioned for the payment of the rent quarterly, in advance, and for the performance and fulfillment of the covenants and terms of the lease on his part.

The lease will in terms contain the following covenants: That the lessee shall erect upon the said premises substantial buildings, the same to be erected in accordance with and to conform on all respects with the plans as made by Mr. William H. Luby, the architect for the City as per contract made with him by the City of Brooklyn, pursuant to the provisions of chapter 326, Laws of 1897, and which plans were heretofore adopted for buildings to be erected in Wallabout Market; the plans and specifications for said buildings to be submitted to and approved by the Commissioners of the Sinking Fund and the Department of Buildings.

That the premises leased shall be used as and for market purposes only.

That the lessee will not enable any part or portion of the premises leased, nor sell or assign the lease therefor to any person or persons whatsoever without the consent in writing of the Comptroller of The City of New York, first had and obtained.

That the lessee will be entitled to a renewal term thereof for an additional term of five years upon giving six months' notice prior to the expiration of the term of the original lease, of his desire to renew the same.

That the lessee covenants and agrees that in the event of his making default in the payment of the rental at the time when the same becomes payable, or in case of his surrender and abandonment of the lease without the written consent of the Comptroller of The City of New York, then and in either of these events the buildings erected on the said premises shall revert to and become the property of The City of New York, without the payment of any compensation by the City to the lessee for the value of the buildings thereon, as hereinafter provided for to be paid upon the termination of the term of the lease or the renewal term thereof.

That the lessee further covenants that the buildings so erected upon the premises leased shall, upon the expiration of the lease, and if renewed upon the expiration of said renewal term, revert to and become the property of The City of New York, upon payment to the lessee or his legal representatives or assigns of the then value of the buildings built as heretofore provided, such value to be fixed, determined and agreed upon by and between the Comptroller of The City of New York and the said lessee, his legal representatives or assigns, not less than four months prior to the expiration of said lease or of the renewal thereof, if renewed, and in the event that no such agreement can be reached by the said Comptroller and the said lessee four months prior to and preceding the expiration of such lease or of the renewal thereof, then such value shall be ascertained by three disinterested Commissioners to be nominated and appointed by a Justice of the Supreme Court on the application of the Comptroller of The City of New York, on ten days' notice of such application to the lessee or lessees of said premises, or their legal representatives or assigns. The finding of the Commissioners appointed as aforesaid as to the value of such building or buildings shall be final and conclusive upon all parties, and the expenses of such Commissioners shall be paid and borne, one-half by the City and one-half by the lessee.

No person will be received as lessee or surety who is a delinquent on any former lease from the Corporation, and no bid will be accepted from any person who is in arrears to the Corporation upon debt or contract, or who is a defaulter as surety or otherwise upon any obligation to the Corporation, as provided by law.

The Comptroller shall have the right to reject any bid if deemed to be for the best interests of The City.

By order of the Commissioners of the Sinking Fund, under a resolution adopted at a meeting of the Board held June 15, 1901.

BIRD S. COLER,
Comptroller,
CITY OF NEW YORK—DEPARTMENT OF FINANCE,
COMPTROLLER'S OFFICE, June 24, 1901.

NOTICE OF ASSESSMENTS FOR OPENING STREETS AND PARKS.

IN PURSUANCE OF SECTION 1002 OF THE "Greater New York Charter," the Comptroller of The City of New York hereby gives public notice of the confirmation by the Supreme Court, and the entering in the Bureau for the Collection of Assessments and Arrears, of the assessments for **OPENING AND ACQUIRING TITLE** to the following-named avenues in the **BOROUGH OF BROOKLYN**:

EIGHTEENTH WARD.

GARDNER AVENUE—OPENING. From Johnson avenue to Flushing avenue. Confirmed May 21, 1901; entered June 19, 1901. Area of assessment includes all those lands, tenements and hereditaments and premises situate, lying and being in the Borough of Brooklyn, in The City of New York, which taken together are bounded and described as follows, viz.: Beginning at a point on the northerly line of Harrison place, distant 100 feet east from the corner formed by the intersection of the northerly line of Harrison place with the easterly line of Stewart avenue, which said point is the centre line of the block between said Stewart avenue and Gardner avenue, and running thence northerly on a line in continuation of said centre line of the block aforesaid to the southerly side of Johnson avenue; thence southerly along said line to the centre line of the block between Gardner avenue and Scott avenue and running thence southerly along said centre line aforesaid to the centre line of Ingraham street; thence westerly along said centre line of Ingraham street to a point which would be intersected by a line drawn at right angles with the southerly line of Ingraham street, which point would be 36 feet 2 1/2 inches westerly from the easterly line of Gardner avenue aforesaid, and running thence southerly along said line to a point on the southerly line or side of said Ingraham street; thence southwesterly along a line drawn at right angles with Flushing avenue 91 feet 1 1/2 inches, more or less, to the northerly side of said Flushing avenue; thence southwesterly along said line to the northerly line of Harrison place,

and thence westerly along said line to the point or place of beginning.

TWENTY-SIXTH WARD.

HOPKINSON AVENUE—OPENING. from Eastern parkway extension in Pitkin avenue. Confirmed May 17, 1904; entered June 1, 1904. Area of assessment includes all those lands, tenements and hereditaments and premises situated, lying and being in the Borough of Manhattan, in The City of New York, which when together are bounded and described as follows, viz: beginning at a point on the northerly side of Pitkin avenue distant one hundred feet from the corner formed by the intersection of the northerly line of Pitkin avenue with the westerly line of Hopkinson avenue and running thence northerly along a line which is the center of the block between Hopkinson avenue and Amber street to the northerly line of East New York avenue, running thence easterly along the southerly side of East New York avenue to the corner of the block between Hopkinson avenue and Bristol street, running thence southerly along said center line of the block bounded by the southerly side of Pitkin avenue, and running thence westerly along Pitkin avenue to the point or place of beginning.

Also, beginning at a point formed by the intersection of the northerly side of East New York avenue with the southerly side of Hopkinson avenue (running thence southerly along East New York avenue to Butler street) running thence westerly along Butler street to the Eastern parkway extension, running thence southerly along the Eastern parkway extension to a point distant one hundred feet northerly from the southerly line of Hopkinson avenue, thence southerly on a line drawn at right angles to Park place in the northerly side of East New York avenue, and thence southerly along East New York avenue to the point or place of beginning.

The above-entitled assessments were entered on the dates hereinafter given in the Record of Titles of Assessments and Arrears at the Bureau for the Collection of Assessments and Arrears of Taxes and Assessments and of Water Rents, in the Municipal Building, Borough of Brooklyn, between the hours of 9 a. m. and 5 p. m., and on Saturdays from 9 a. m. to 12 m., and all payments made thereon on or before August 19, 1904, will be exempt from interest, as above provided, and after that date will be subject to a charge of interest at the rate of seven per cent, per annum from the date of entry in the Record of Titles of Assessments in said Bureau to the date of payment.

Said section provides that: "If any such assessment shall remain unpaid for the period of sixty days after the date of entry thereof in the said Record of Titles of Assessments, it shall be the duty of the officer authorized to collect and receive the amount of such assessment to charge, collect and receive interest thereon at the rate of seven per cent, per annum, to be calculated from the date of such entry to the date of payment."

The above assessments are payable to the Collector of Assessments and Arrears at the Bureau for the Collection of Assessments and Arrears of Taxes and Assessments and of Water Rents, in the Municipal Building, Borough of Brooklyn, between the hours of 9 a. m. and 5 p. m., and on Saturdays from 9 a. m. to 12 m., and all payments made thereon on or before August 19, 1904, will be exempt from interest, as above provided, and after that date will be subject to a charge of interest at the rate of seven per cent, per annum from the date of entry in the Record of Titles of Assessments in said Bureau to the date of payment.

BIRD S. COLER,
Comptroller.

CITY OF NEW YORK—DEPARTMENT OF FINANCE,
COMPTROLLER'S OFFICE, June 18, 1904.

NOTICE TO PROPERTY-OWNERS.

IN PURSUANCE OF SECTION 208 OF THE Greater New York Charter, the Comptroller of the City of New York hereby gives public notice to all persons, owners of property, affected by the following assessments for LOCAL IMPROVEMENTS in the BOROUGH OF THE BRONX:

TWENTY-THIRD WARD, SECTION 15.
CHISHOLM STREET—PAVING. from Jennings street to Stoddard avenue. Area of assessment: both sides of Chisholm street, between Jennings street and Stoddard avenue, and to the extent of one-half the blocks on the intersecting street and terminating street and avenue.

TWENTY-FOURTH WARD, SECTION 11.
TOPPING AVENUE—REGULATING, GRADING, CURBING, FLAGGING AND LAYING CROSSLAKES. from East One Hundred and Seventy-sixth street to the entrance of Claremont Park. Area of assessment: both sides of Topping avenue, between East One Hundred and Seventy-sixth street and the entrance to Claremont Park, and to the extent of one-half the blocks on the intersecting and terminating streets; also, Lot No. 10 of Block 40.

That the same were confirmed by the Board of Assessors on June 18, 1904, and entered on same date in the Record of Titles of Assessments and Arrears at the Bureau for the Collection of Assessments and Arrears of Taxes and Assessments and of Water Rents, in the Municipal Building, Borough of Brooklyn, between the hours of 9 a. m. and 5 p. m., and on Saturdays from 9 a. m. to 12 m., and all payments made thereon on or before August 19, 1904, will be exempt from interest, as above provided, and after that date will be subject to a charge of interest at the rate of seven per cent, per annum, to be calculated from the date of such entry to the date of payment.

BIRD S. COLER,
Comptroller.

CITY OF NEW YORK—DEPARTMENT OF FINANCE,
COMPTROLLER'S OFFICE, June 18, 1904.

NOTICE OF POSTPONEMENT OF SALE OF LANDS AND TENEMENTS FOR THE UNPAID INTEREST DUE FOR THREE (3) YEARS OR MORE ON THE ASSESSMENTS LEVIED FOR THE IMPROVEMENT OF GRAND AVENUE AND MAIN STREET, LONG ISLAND CITY.

UNDER THE PROVISIONS OF SECTION 1099 of the Greater New York Charter, public notice is hereby given that the sale of lands and tenements situated within that part of The City of New York now known as the First Ward of the Borough of Queens, formerly known as Long Island City, at public auction for the unpaid interest due thereon (3) years or more on the assessments levied for the IMPROVEMENT OF GRAND AVENUE AND MAIN STREET, is hereby POSTPONED until Monday, July 13, 1904, at 10 o'clock a. m., at the office of the Collector of Assessments and Arrears, Hudson Building, Jackson avenue and Fifth street, Long Island City, Borough of Queens.

BIRD S. COLER,
Comptroller.

CITY OF NEW YORK—DEPARTMENT OF FINANCE,
COMPTROLLER'S OFFICE, June 17, 1904.

THE CITY OF NEW YORK—DEPARTMENT OF FINANCE,
COMPTROLLER'S OFFICE.

By the Holders of the New York Gold Consolidated Stock of the County of New York, payable July 1, 1904.

THE FOLLOWING IS AN EXTRACT FROM the proceedings of the Commissioners of the Sinking Fund at a meeting held Tuesday, February 10, 1904:

The Comptroller presented the following report and accompanying resolution relative to the redemption of six percent Gold Consolidated Stock of the County of New York, maturing July 1, 1904:

CITY OF NEW YORK, DEPARTMENT OF FINANCE,
COMPTROLLER'S OFFICE, February 10, 1904.

To the Commissioners of the Sinking Fund:

RECEIVED—Six per cent Gold Consolidated Stock, amounting to eight millions eight hundred and eighty-five thousand five hundred dollars (\$8,855,000), which was issued by the County of New York prior to its consolidation with the former City of New York, mature on July 1, 1904.

The said stock is all held by the public and is payable from the Sinking Fund for the Redemption of the City Debt (No. 2), under the provisions of section 203 of chapter 378 of the Laws of 1901.

Under an amendment to the Constitution of the State of New York adopted at the general election held in the year 1895, the said stock is exempted from the distributive purposes of section 10 of article VIII of the Constitution, from classification as a City debt.

In view of the present heavy demands upon the City's debt-paying capacity, especially for rapid transit and bridge construction, it is desirable to retain the advantage gained by such exemption. This advantage would be especially lost in the event of said stock if it were to be redeemed out of the Sinking Fund, or if it were refunded by the issue of Corporate Stock of the City of New York.

I therefore propose to extend the maturity of a considerable proportion, if not the whole of such stock, for periods not exceeding twenty years, under the authority conferred upon me by chapter 509 of the Laws of 1904 upon the less obtainable terms for the City.

It is not unlikely, however, that it may prove impossible to extend certain portions of said stock upon advantageous terms, and I therefore recommend that a resolution be adopted authorizing the Comptroller to redeem from the Sinking Fund such portions of said stock.

Respectfully,
(Signed) BIRD S. COLER,
Comptroller.

Whereas, Six per cent Gold Consolidated Stock issued by the County of New York prior to its consolidation with the former City of New York, amounting to eight millions eight hundred and eighty-five thousand five hundred dollars (\$8,855,000), mature on July 1, 1904, and is payable from the Sinking Fund for the Redemption of the City Debt (No. 2) under the provisions of section 203 of chapter 378 of the Laws of 1901;

Whereas, the Comptroller proposes, under the authority of chapter 509 of the Laws of 1904, to extend for periods not exceeding twenty years the maturity of as much of said stock as he may be able to so extend upon terms advantageous to the City; therefore

Resolved, That the Comptroller be, and he is hereby authorized to pay out of the Sinking Fund for the Redemption of the City Debt (No. 2), such portion of the six per cent Gold Consolidated Stock of the County of New York, payable July 1, 1904, as he may be able to extend upon terms deemed by him to be advantageous to the City.

The report was accepted and the resolution unanimously adopted.

For the reasons set forth in the foregoing report to the Commissioners of the Sinking Fund, the Comptroller of the City of New York will avail himself of the provisions of chapter 509 of the Laws of 1904, which reads as follows:

CHAPTER 509.

AN ACT to authorize the extension of the funded indebtedness of the counties of New York, Kings, Queens and Richmond.

AS ENACTED BY THE CITY.

Be it enacted by the City of New York, that the following be the provisions of chapter 509 of the Laws of 1904, to be added to the Charter of the City of New York, in its discretion, to provide for the extension of all or any part of the funded indebtedness of the counties of New York, Kings, Queens and Richmond, as the same may from time to time exist.

Certificates of stock or bonds or extended shall bear interest at a rate not exceeding seven and one-half per cent, per annum, and shall be stamped across their face with the terms of such extension, which shall be for a period not exceeding twenty years.

Sec. 2. This act shall take effect immediately. Proposals will be received by the Comptroller at his office, No. 32, Broadway, New York City, from the holders of six per cent Gold Consolidated Stock of the County of New York, payable July 1, 1904, for extending the maturity of all or any part of the respective portions of such stock held by them to the following dates:

JULY 1, 1907,
JULY 1, 1910,
JULY 1, 1915,
JULY 1, 1920, and
JULY 1, 1925.

Stock so extended will be payable in gold and will bear interest from July 1, 1904, at the rate of seven and three-eighths (7 3/8) per cent, per annum, payable, plus in gold, semi-annually, on the first day of January and of July in each year. The Comptroller proposes to appoint the amount of stock thus extended so that, as nearly as practicable, one-fifth of the whole amount extended shall be redeemable at each of the five maturity dates above mentioned. Preference will, as far as possible, be given to the proposals received according to priority as the dates of their receipt, the proposal first received being entitled to the privilege of the longest extension period, unless such proposal shall indicate a preference for the shorter terms. The stock which is to be extended in accordance with the terms of this circular must be delivered to the Comptroller upon demand, when the certificates will be stamped across their face with the terms of the extension. In accordance with the provisions of chapter 509 of the Laws of 1904, provided, however, that such stock now outstanding in coupon form when presented for extension will be extended in the form of registered stock. Thereafter transfers may be made of such stock on the books of the Corporation in accordance with the general provisions of law and the rules of the Department of Finance in regard thereto. The right to discontinue the offer contained in this circular at any time without further notice is expressly reserved.

Dated New York, June 3, 1904.

BIRD S. COLER, Comptroller.

INTEREST ON BONDS AND STOCKS OF THE CITY OF NEW YORK.

THE INTEREST DUE JULY 1, 1904, ON the Registered Bonds and Stock of the former City of New York, of the late City of Brooklyn, of the County of Kings and of corporations in Queens and Richmond counties now included in The City of New York, will be paid on that day by the Comptroller, at his office, Room 37, Stewart Building, corner of Broadway and Chambers street.

The Transfer Books thereof will be closed from May 15, 1904, to July 1, 1904.

The interest due July 1, 1904, on the Coupon Bonds and Stock of the former City of New York will be paid on that day by the Knickerbocker Trust Company, No. 54 Broadway.

The interest due July 1, 1904, on the Coupon Bonds of the late City of Brooklyn will be paid on that day by the Farmers National Bank of Brooklyn, No. 45 Court street.

The interest due July 1, 1904, on the Coupon Bonds of Corporations in Queens and Richmond counties will be received on that day for payment by the Comptroller at his office, Room 37, Stewart Building, corner of Broadway and Chambers street.

BIRD S. COLER,
Comptroller.

THE CITY OF NEW YORK—DEPARTMENT OF FINANCE,
COMPTROLLER'S OFFICE, May 27, 1904.

NOTICE TO PROPERTY-OWNERS.

IN PURSUANCE OF SECTION 208 OF THE Greater New York Charter, the Comptroller of the City of New York hereby gives public notice to all persons, owners of property, affected by the following assessments for LOCAL IMPROVEMENTS in the BOROUGH OF BROOKLYN:

THIRTIETH WARD.
RAY ELEVENTH STREET—SEWER. between Bath and Brown avenues; also, BROWN AVENUE—SEWER, between Ray Tenth and Ray Eleventh streets. Area of assessment: Both sides of Ray Eleventh street, between Bath and Brown avenues; and both sides of Brown avenue, between Ray Tenth and Ray Eleventh streets.

That the same was confirmed by the Board of Assessors on June 17, 1904, and entered on same date in the Record of Titles of Assessments and Arrears at the Bureau for the Collection of Assessments and Arrears of Taxes and Assessments and of Water Rents, in the Municipal Building, Borough of Brooklyn, between the hours of 9 a. m. and 5 p. m., and on Saturdays from 9 a. m. to 12 m., and all payments made thereon on or before August 19, 1904, will be exempt from interest, as above provided, and after that date will be subject to a charge of interest at the rate of seven per cent, per annum, to be calculated from the date of such entry to the date of payment.

The above assessment is payable to the Collector of Assessments and Arrears at the office of the Bureau for the Collection of Assessments and Arrears of Taxes and Assessments and of Water Rents, in the Municipal Building, Borough of Brooklyn, between the hours of 9 a. m. and 5 p. m., and on Saturdays from 9 a. m. to 12 m., and all payments made thereon on or before August 19, 1904, will be exempt from interest, as above provided, and after that date will be subject to a charge of interest at the rate of seven per cent, per annum from the date of entry in the Record of Titles of Assessments in said Bureau to the date of payment.

BIRD S. COLER,
Comptroller.

CITY OF NEW YORK—DEPARTMENT OF FINANCE,
COMPTROLLER'S OFFICE, June 16, 1904.

NOTICE TO PROPERTY-OWNERS.

IN PURSUANCE OF SECTION 208 OF THE Greater New York Charter, the Comptroller of the City of New York hereby gives public notice to all persons, owners of property, affected by the following assessments for LOCAL IMPROVEMENTS in the BOROUGH OF BROOKLYN:

THIRTIETH WARD.
SEVENTY-FOURTH STREET—SEWER between Third and Fourth avenues; AND SEWER IN FOURTH AVENUE, west side, between Seventy-fourth and Seventy-ninth streets. Area of assessment: West side of Fourth avenue, from Ovington avenue to Seventy-ninth street; north side of Seventy-fourth street, extending about 104 feet west of Fourth avenue; both sides of Seventy-fourth street, from Third to Fourth avenue; both sides of Seventy-fifth street, from Third to Fourth avenue; both sides of Seventy-sixth street, from Third to Fourth avenue; both sides of Seventy-seventh street, from Third to Fourth avenue; both sides of Seventy-eighth street, from Third to Fourth avenue; and east side of Third avenue, from Seventy-fourth to Seventy-ninth street.

That the same was confirmed by the Board of Assessors on June 17, 1904, and entered on same date in the Record of Titles of Assessments and Arrears at the Bureau for the Collection of Assessments and Arrears of Taxes and Assessments and of Water Rents, in the Municipal Building, Borough of Brooklyn, between the hours of 9 a. m. and 5 p. m., and on Saturdays from 9 a. m. to 12 m., and all payments made thereon on or before August 19, 1904, will be exempt from interest, as above provided, and after that date will be subject to a charge of interest at the rate of seven per cent, per annum, to be calculated from the date of such entry to the date of payment.

The above assessment is payable to the Collector of Assessments and Arrears at the office of the Bureau for the Collection of Assessments and Arrears of Taxes and Assessments and of Water Rents, in the Municipal Building, Borough of Brooklyn, between the hours of 9 a. m. and 5 p. m., and on Saturdays from 9 a. m. to 12 m., and all payments made thereon on or before August 19, 1904, will be exempt from interest, as above provided, and after that date will be subject to a charge of interest at the rate of seven per cent, per annum from the date of entry in the Record of Titles of Assessments in said Bureau to the date of payment.

BIRD S. COLER,
Comptroller.

CITY OF NEW YORK—DEPARTMENT OF FINANCE,
COMPTROLLER'S OFFICE, June 16, 1904.

POLICE DEPARTMENT.

POLICE DEPARTMENT—CITY OF NEW YORK. 1899.

OWNERS WANTED BY THE PROPERTY Clerk of the Police Department of The City of New York, No. 30, Mulberry street, Room No. 3, for the following property, now in his custody, without claimants: Beds, cots, iron beds, coal and kerosene stoves, lamps, stoves, stoves, blankets, dresses, canned goods, liquors, etc.; also small amount money taken from prisoners and found by Patrolmen of this Department.

ANDREW J. LALOR,
Property Clerk.

POLICE DEPARTMENT—CITY OF NEW YORK. 1899.

OWNERS WANTED BY THE DEPUTY Property Clerk of the Police Department of The City of New York—Office, Municipal Building, Borough of Brooklyn—for the following property, now in his custody, without claimants: Beds, cots, iron beds, coal and kerosene stoves, lamps, stoves, stoves, blankets, dresses, canned goods, liquors, etc.; also small amount money taken from prisoners and found by Patrolmen of this Department.

CHARLES D. SLATCHFORD,
Deputy Property Clerk.

BOARD OF ESTIMATE AND APPORTIONMENT.

BOARD OF ESTIMATE AND APPORTIONMENT OF
THE CITY OF NEW YORK.

TO CONTRACTORS.

PROPOSALS FOR BIDS OR ESTIMATES FOR THE FURNISHING MATERIALS AND PERFORMING WORK FOR THE FURNISHING AND EQUIPMENT OF THE COLLECTION OF THE RECORDS BUILDING ON CHAMBERS STREET, CENTRE REAR AND A NEW STRAIGHT IN NEW YORK CITY, PURSUANT TO CHAPTER 10, LAWS OF 1904, AS AMENDED BY CHAPTER 233, LAWS OF 1904.

SEALED BIDS OR PROPOSALS FOR THE above work, lodged with the above title, also with the name of the person or persons making the same, and the date of presentation, will be received at the office of the Mayor, City Hall, in The City of New York, until

MONDAY, JULY 6, 1904.

at 12 o'clock m., at which place and hour the bids will be publicly opened by and in the presence of the Board of Estimate and Apportionment and read. The person or persons to whom the contract may be awarded will be required to attend at the office of the Department of Public Buildings, Lighting and Supplies, with the services offered by him or them, and execute the contract within five days from the date of the service of a notice to that effect.

It is—Permitted will not be given for the withdrawal of any bid or estimate. No bid will be accepted from, or contract awarded to, any person who is an interested party to the Corporation upon debt or contract, or who is a defaulter, as surety or otherwise, upon any obligation to the Corporation.

Bids will be received only for the whole work in gross. Bidders are required to state in their estimates, under oath, their names and places of residence, the names of all persons interested with them therein, and if another person is an interested party shall distinctly state the fact; also, that it is made without any collusion with any other person making any bid or estimate for the same purpose, and that it is in all respects fair and without collusion or fraud; and also that no member of the Municipal Assembly, head of a department, chief of a bureau, deputy thereof, or clerk therein, or other officer of the Corporation, is directly or indirectly interested therein, or in the supply or work to which it relates, or in any portion of the profits thereof. Where more than one person is interested, it is required that the verification be made and subscribed by all the parties interested.

Each estimate shall be accompanied by the amount, in writing, of two hundred dollars or fresh holders in The City of New York, with their respective places of business or residence, or of a guaranty or surety company duly authorized by law to act as surety, to the effect that if the contract is awarded to the person making the estimate, they will, upon its being awarded, become bound as his sureties for its faithful performance; and that if he shall omit or refuse to execute the same, they will pay to the Corporation any difference between the sum in which he would be entitled upon its completion and that which the Corporation may be obliged to pay to the person to whom the contract shall be awarded at any subsequent letting, the amount in such case to be calculated upon the estimated amount of the work by which the bids are tested. The amount above mentioned shall be accompanied by the oath or affirmation, in writing, of each of the persons signing the same, that he is a household or freeholder in The City of New York, and is worth the amount of the security required for the completion of the contract, as stated in the proposals, over and above all his debts of every nature, and over and above his liabilities as a surety, and otherwise, and that he has offered himself as a surety in good faith, and with an intention to execute the bond required by law. Should a guaranty or surety company be offered, the amount of the said guaranty shall be submitted. The adequacy and sufficiency of the security offered will be subject to the approval of the Comptroller after the award is made and prior to the signing of the contract.

For the nature and extent of the work to be done bidders are referred to the specifications and the plans and drawings therein mentioned, which can be seen at the office of the architect, John B. Thomas, No. 10, Broadway; said specifications, plans and drawings form part of the contract.

The entire work is to be progressed simultaneously with and finished within sixty days after the completion of the contract, dated December 15, 1904, for the "Mason Work, Earth Retention Work, Steel and Iron Work, Roofing and Sheet Metal Work and Other Work" on Hall of Records Building.

The amount to be paid by the contractor for each day that the contract may be unfulfilled after the time specified for the completion thereof shall have expired, or, by a clause in the contract, fixed and liquidated at TWO HUNDRED AND FIFTY DOLLARS PER DAY.

Bidders must state in writing, and also in figures, a price for the whole work complete, which price is to cover the furnishing of all necessary materials and labor and the performance of all the work set forth in the specifications and form of agreement.

No estimate will be received or considered unless accompanied by either a certified check upon one of the State or National banks of The City of New York, drawn to the order of the Comptroller, or money to the amount of five per cent of the amount of the security required for the faithful performance of the contract. Such check or money must not be included in the sealed envelope containing the estimate, but must be handed to the office or clerk who has charge of the estimates tax, and no estimate can be deposited to said box until such check or money has been received by said office or clerk and filed to the proper. All such deposits, except that of the successful bidder, will be returned to the person making the same within three days after the contract is awarded. If the successful bidder shall refuse or neglect, within five days after notice that the contract has been awarded to him, to execute the same, the amount of the deposit made by him shall be forfeited in and retained by The City of New York as liquidated damages for each neglect or refusal, but if he shall execute the contract and give the proper security within the time aforesaid, the amount of his deposit will be returned to him.

The amount of security required is FIVE HUNDRED THOUSAND DOLLARS, as hereinafter specified.

The right is reserved by the Board to reject any or all bids if they shall deem it for the interest of the Corporation so to do.

Bids forms of bids or estimates and for form of agreement, including the specifications for the work, and further information if required, can be obtained on application at the office of the Architect, No. 10, Broadway.

New York, June 18, 1904.

ROBERT A. VAN WYCK,

Mayor.

BIRD S. COLER,

Comptroller.

JOHN WHALEN,

Corporation Counsel.

RANDOLPH GUGGENHEIMER,

President of the Council.

THOMAS L. FEINER,

President of Department of Taxes and Assessments.

Board of Estimate and Apportionment.