

TAX APPEALS TRIBUNAL OF THE CITY OF NEW YORK

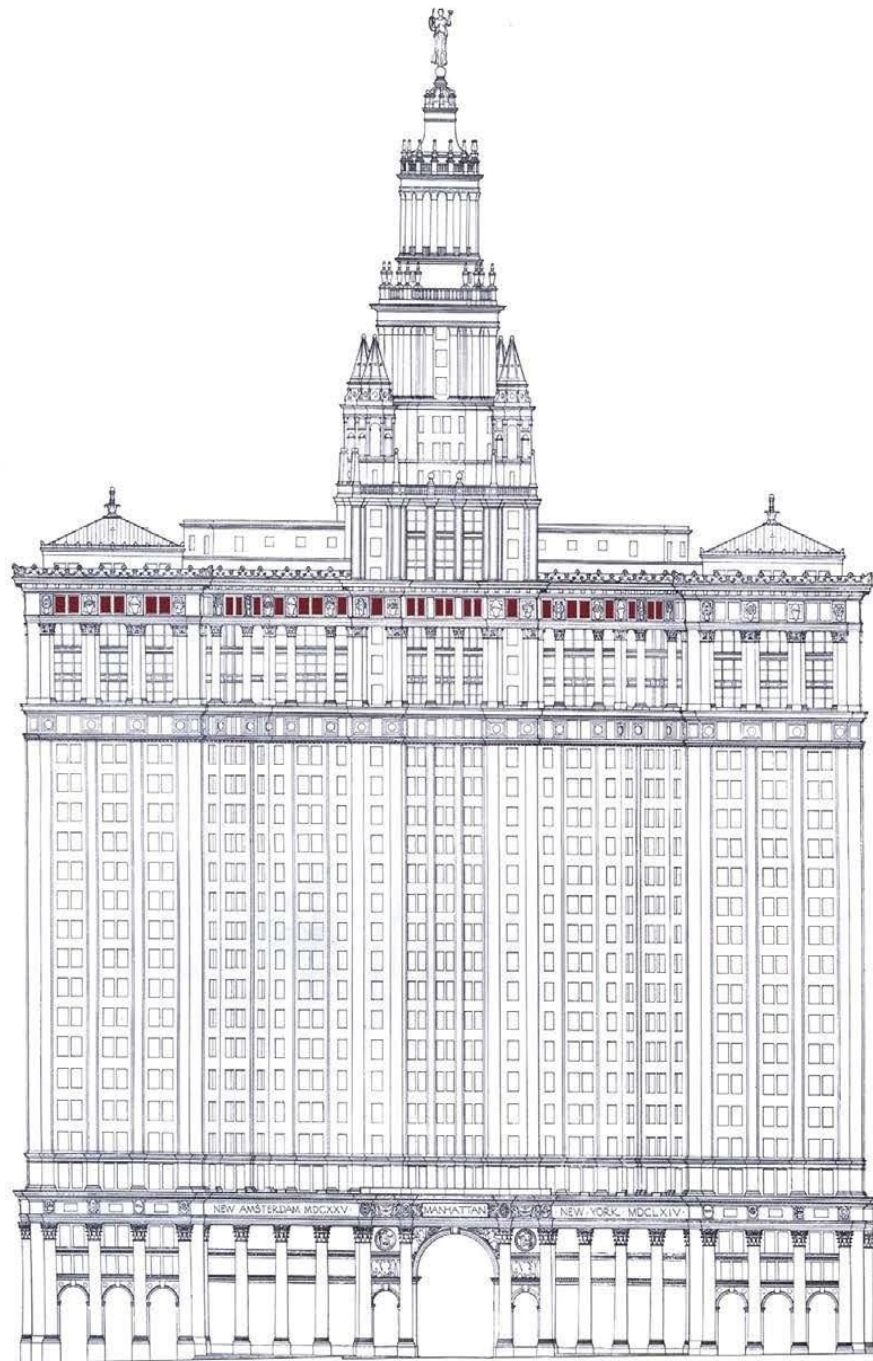

SCALE 1" = 10' FEET
THE MUNICIPAL BUILDING, NEW YORK CITY
WEST ELEVATION
1908
MCKIM, MEAD & WHITE

2017/2018 ANNUAL REPORT

Ellen E. Hoffman

President



CITY OF NEW YORK
Bill de Blasio
Mayor

TAX APPEALS TRIBUNAL
Ellen E. Hoffman
President