



Local Law 45 (2018) Report

Fiscal Year 2019 Report

2022 Correction



NYC
DCAS

Citywide Administrative
Services



About DCAS

The NYC Department of Citywide Administrative Services (DCAS) makes city government work for all New Yorkers. Our commitment to equity, effectiveness, and sustainability guides our work providing City agencies with the resources and support needed to succeed, including:

- Recruiting, hiring, and training City employees
- Managing 55 public buildings
- Acquiring, selling, and leasing City property
- Purchasing over \$1 billion in goods and services for City agencies
- Overseeing the greenest municipal vehicle fleet in the country
- Leading the City's efforts to reduce carbon emissions from government operations

About the Division of Energy Management

The DCAS Division of Energy Management leads the City's energy conservation and sustainability efforts. It oversees more than 10,000 utility accounts for city government agencies across 4,000 public buildings. It implements creative solutions to reduce energy consumption, promote energy efficiency in public buildings, and to generate clean energy on City-owned properties.

Table of Contents

List of Figures and Tables	4
Executive Summary	5
Section 1. Electricity Usage	8
Context and Data Collection Methodology	8
Electricity Usage Overview	8
Section 2. Real-Time Metering Status	10
Context and Data Collection Methodology	10
Real-Time Metering Overview	11
Section 3. Fossil Fuel and Steam Usage	12
Context and Data Collection Methodology	12
Fossil Fuel and Steam Usage Overview	12
Section 4. Facility Envelope Assessment Status	14
Context and Data Sources	14
Section 5. Conclusion	16
Appendix A: Covered Facilities' Electricity Usage	17
Appendix B: RTM Status	61
Appendix C: City-Owned Facilities Fossil Fuel Usage	103
Appendix D: City-Owned Facilities Building Envelope Status	129

List of Figures and Tables

Table 1. Agencies/Organizations and Ownership Status of Covered Facilities	7
Table 2. Electricity Usage in Kilowatt-Hours for All Covered Facilities, Fiscal Years 2015-2019	9
Figure 1. Electricity Usage Trends for All Covered Facilities, Fiscal Years 2015-2019	9
Figure 2. RTM Status for All Covered Facilities	11
Table 3. Fossil Fuel and Steam Usage in MMBTUs for All Covered Facilities, Fiscal Years 2014-2018	13
Figure 3. Sample thermographic image of the existing FDNY EC271 façade	15

Executive Summary

This report was prepared in compliance with the requirements of Local Law 45 (LL45) of 2018. LL45, which was passed in January 2018, requires the Department of Citywide Administrative Services (DCAS), to report on annual electricity and fossil fuel usage, real-time metering, and assessments of or improvements made to the envelopes of covered facilities for four years from the effective date of the law. This is the second of the four reports.

LL45 defines a covered facility as a facility where the city pays for at least one electricity account which had a peak demand of at least 300 kilowatts (kW) over the past fiscal year (fiscal year 2019). There are 759 covered facilities as of the end of fiscal year 2019 that meet this requirement. A subset of those, representing 601 facilities in total, are owned by the city (the remainder are leased spaces where the city has limited to no control over the energy usage of the building). Per the requirements of LL45, for all covered facilities, this report identifies (a) their electricity usage over the past fiscal year and change in usage over the last five years; (b) if they have equipment that allows electricity to be measured and

reported in near real-time, referred to as real-time meters (RTM);¹ and (c) if they do not, whether such equipment is appropriate and practicable,² and the expected installation timeline. Reporting the change in electricity usage for all covered facilities enables a comparison of the change for each facility to the overall change for all facilities. For city-owned covered facilities, the report also includes the facilities' fossil fuel and steam usage over the past fiscal year,³ the change in fossil fuel and steam usage over the last five fiscal years, and if their facility envelopes have been subject to an assessment within the last year.

For this report, DCAS utilized utility billing data for electricity, natural gas, and steam usage and city agency-reported usage and purchasing records for heating fuel oil, and agency surveys or site inspections for information on covered facilities' RTM-appropriate and practicable status. The report draws upon several data sources to identify facility envelope assessment status.

Over the past five fiscal years, total electricity usage has decreased almost one and a half percent for covered facilities as a whole, and fossil fuel and steam usage has decreased by almost seven percent for

¹ In this report, RTMs refers to “electricity usage telemetry equipment” cited in LL45.

² In this report, RTM installation was not deemed “appropriate and practicable” if a covered facility’s electricity utility meter room was inaccessible or if the Agency/Organization was planning on relocating from the covered facility within the next four years, as reported in the initial Agency survey.

³ Fossil fuels include heating fuel oil and natural gas. District steam also is presented as it is produced by the burning of fossil fuels locally.

city-owned covered facilities.⁴ Considering only those facilities that have been in service for the five previous fiscal years examined, electricity usage as a whole decreased almost three and two-thirds percent, and fossil fuel and steam usage also decreased by over seven percent. At the facility level, fifty-six percent of all covered facilities decreased electricity usage over the past five fiscal years, while 44 percent of covered facilities increased their usage.

Over half of the 759 covered facilities already have electricity RTM installed, and RTM installation may be appropriate and practicable for an additional 29 percent

of covered facilities. Thus, 85 percent of covered facilities either have RTMs installed or are viable for future installations. No city-owned covered facilities underwent facility envelope assessments in fiscal year 2019.

Table 1 has a breakdown of all covered facilities, with agency and city-ownership designation. Section 1 and **appendix A** have information on covered facilities' electricity usage, and section 2 and **appendix B** have information on RTM status. For city-owned covered facilities, section 3 and **appendix C** have information on fossil fuel usage, and section 4 and **appendix D** have information on facility envelope status.

⁴ For leased facilities, costs for heat and hot water are the responsibility of the landlord and not the tenant, i.e. the City of New York, hence the exclusion of leased facilities from fossil fuel consumption reporting.

Table 1. Agencies/Organizations and Ownership Status of Covered Facilities

Agencies/Organizations	Owned	Leased	Total
ACS	7	3	10
BPL	0	1	1
Cultural Institutions (DCLA)	3	21	24
CUNY	10	2	12
DCAS	7	27	34
DDC	1	0	1
DEP	16	28	44
DFTA	1	0	1
DHS	1	3	4
DOC	1	12	13
DOE	72	416	488
DOF	3	1	4
DOHMH	1	3	4
DOITT	0	2	2
DOT	1	4	5
DPR	0	13	13
DSNY	3	14	17
EDC	1	1	2
FDNY	0	4	4
FISA	1	0	1
FIT	1	1	2
H+H	4	25	29
HRA	17	2	19
Law Department	1	0	1
NYPD	1	9	10
NYPL	3	3	6
OCME	0	2	2
OEM	0	1	1
Other	1	1	2
QPL	0	2	2
TLC	1	0	1
Total	158	601	759

Section 1. Electricity Usage

Context and Data Collection

Methodology

LL45 requires DCAS to report on electricity usage over the past fiscal year and the change in usage over the last five fiscal years for covered facilities. Data about electricity usage is drawn from monthly utility billing information. In this report, electricity usage consists of both grid electricity and onsite solar generation. Electricity usage data from fiscal years 2015 through 2019 were available for this report.

Electricity Usage Overview

- See **table 2** for the summary of electricity usage data.
- Total electricity usage has decreased almost one and a half percent over the past five fiscal years for all covered facilities.⁵ With respect to facilities that have been in service for all five fiscal years reviewed (736 facilities), electricity usage decreased almost two and two-thirds percent, a drop that is better than what would be expected based on weather alone.⁶
- Fifty-six percent (426 facilities) of covered facilities decreased electricity usage over the past five fiscal years, 24 percent (183

facilities) increased their usage by up to 10 percent, eleven percent (80 facilities) increased their electricity usage between 11 to 24 percent, six percent (48 facilities) of covered facilities increased their usage 25 or more percent, and three percent (22 facilities) of covered facilities did not have electricity data over all five fiscal years (**figure 1**).

- Where there was an increase in electricity usage at covered facilities, contributing factors may include weather, facility occupancy rates, hours of operation, functional changes, additions in square footage and plug load; such data was not available for this report.
- **Appendix A** lists each facility's Fiscal Year 2019 electricity usage and change in usage over the past five fiscal years.

⁵ Usage data in the report has not been weather-normalized.

⁶ The average of monthly temperatures was higher in FY19 than FY15 by 2.6%, while Degree Days (DD) dropped 3%. DD is a measure that applies to weather-sensitive building energy usage; FY19 had a warmer summer and colder winter than FY15. Weighting DD change for total building energy use corresponds to a 1.6% overall drop in this weather indicator.

Table 2. Electricity Usage in Kilowatt-Hours for All Covered Facilities, Fiscal Years 2015-2019

	FY 2015	FY 2016	FY 2017	FY 2018	FY 2019	Change Over Last 5 FYs
Grid Electricity Usage	2,815,286,744	2,814,631,926	2,854,941,876	2,822,463,733	2,767,811,395	-47,475,349
Solar Electricity Generation	830,364	4,651,263	7,660,940	7,829,501	7,234,207	6,403,843
Total Electricity Usage	2,816,117,108	2,819,283,189	2,862,602,816	2,830,293,234	2,775,045,602	-41,071,506
Percent Change in Total Usage from Previous Fiscal Year	-	0.11%	1.54%	-1.13%	-1.95%	-1.46%*

*Percent change using Fiscal Year 2015 as base year.
All values rounded to the nearest 1 kWh.

Figure 1. Electricity Usage Trends for All Covered Facilities, Fiscal Years 2015-2019

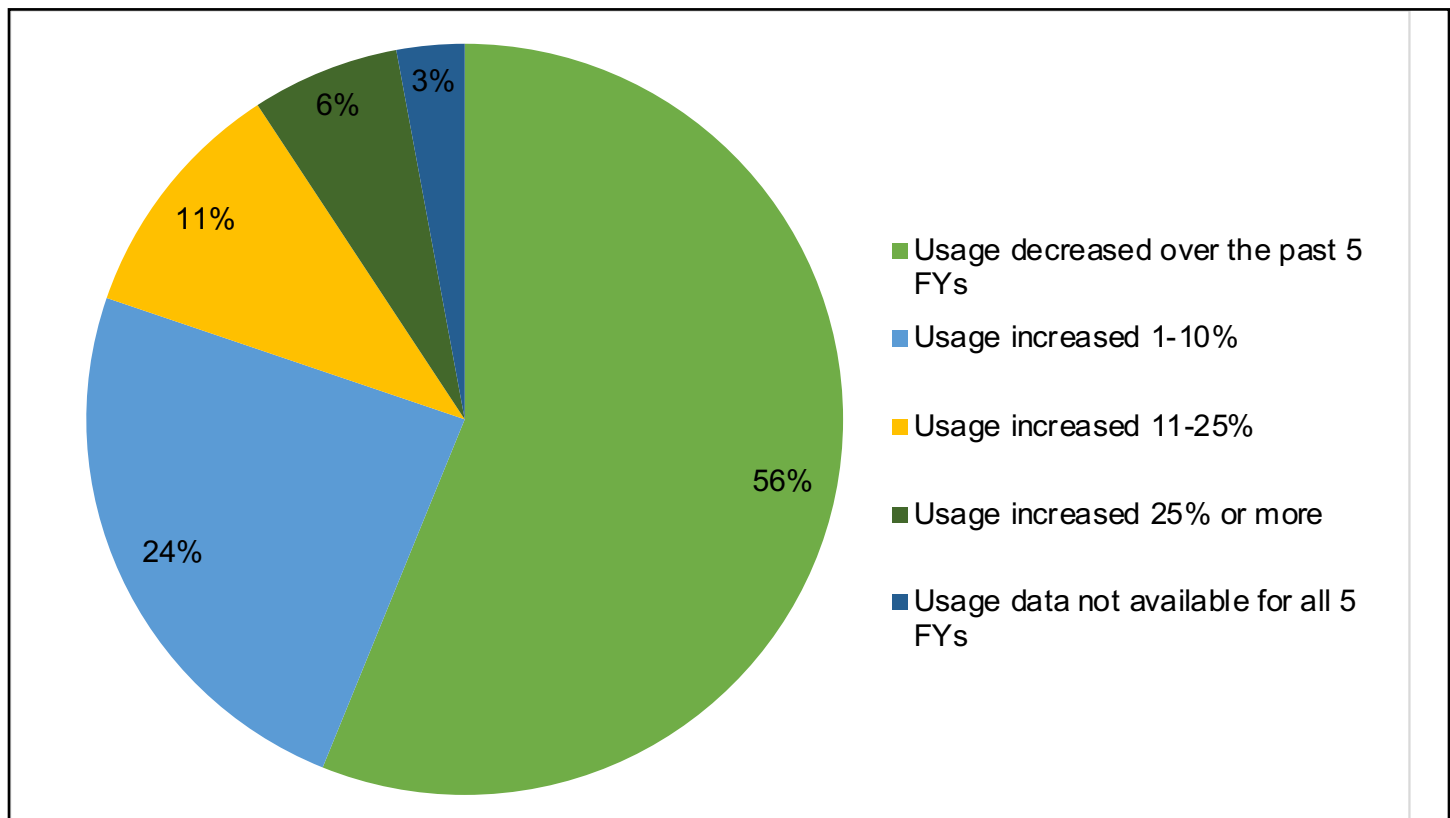

Section 2. Real-Time Metering Status

Context and Data Collection

Methodology

LL45 requires DCAS to report on RTM status in covered facilities -- specifically, which covered facilities have RTMs; whether RTM installation would be practicable and appropriate in those lacking RTMs; and if installation is appropriate and practicable, in which fiscal year RTMs will be installed. Generally, RTMs are monitoring devices that automatically relay energy usage data from a utility meter to a local centralized portal at regular, near real-time intervals. Since early 2015, DCAS has installed RTM at over 460 facilities; 31 are facilities with steam or gas RTM installed or had peak demand less than 300 kW in fiscal year 2019. Given sufficient resources, the city also has set a goal of installing such devices at enough facilities to cover 80 percent of municipal demand. This would include all covered facilities where RTMs are practicable and appropriate plus additional facilities that do not meet the criteria of covered facilities in this report.

DCAS initially focused RTM installation efforts to support the Demand Response (DR) Program; more recently, DCAS has focused on expanding RTM installations to support enrollment in the Load Management (LM) Program. Through the DR program,

facilities reduce electric load during short-term periods of peak demand to preserve grid reliability and limit the use of the most expensive and often dirtiest power plants. Through the newer LM program, DCAS helps participating facilities identify additional time blocks in which they can reduce energy usage, instead of just during periods of peak demand. Through the LM program, DCAS trains building operators to identify operational changes⁷ to their buildings that support efficient long-term energy management. In general, RTMs improve performance during DR events by providing near-real-time information on the amount of load that has been shed. For the LM program, electricity usage patterns provided through RTMs are one important basis for both identifying potential savings periods and assessing the impacts of operational changes.

Last year, DCAS surveyed agencies to evaluate whether RTMs would be appropriate and practicable in covered facilities that do not yet have them. Since that survey, DCAS has conducted site surveys at most covered facilities to determine the appropriateness and practicality of RTM installations. A small percentage of covered facilities still require a site inspection to determine whether RTM is appropriate and practicable.

⁷ Changes may include, but not be limited to, adjusting heating and cooling setpoints; identifying and addressing simultaneous heating and cooling; and adjusting the operations schedule to perform functions during periods of lower overall energy demand.

Real-Time Metering Overview

- Of the 759 covered facilities, 57 percent (429 facilities) of covered facilities already have electricity RTM installed. This leaves a balance of 330 facilities, or nearly 44 percent, that currently do not have installations (**figure 2**).
- RTM is appropriate and practicable for another 221 facilities (29 percent of all covered facilities). Less than one percent (three facilities) of all covered facilities indicated that RTM is not appropriate nor practicable. The remaining 14 percent (106 facilities) of all covered facilities will require a site inspection, so both the appropriateness

and practicability of RTM and the potential schedule for installation can be determined. These site inspections will be scheduled in 2020 and should be completed by the end of the year. Installations are preceding at a pace of approximately 100 facilities a year. Therefore, depending on the results of site surveys and as of current building usage, RTM installations where appropriate and practicable are expected to be completed late in 2023 or early 2024.

- **Appendix B** includes the RTM status of each of the covered facilities for which electricity usage is reported.

Figure 2. RTM Status for All Covered Facilities

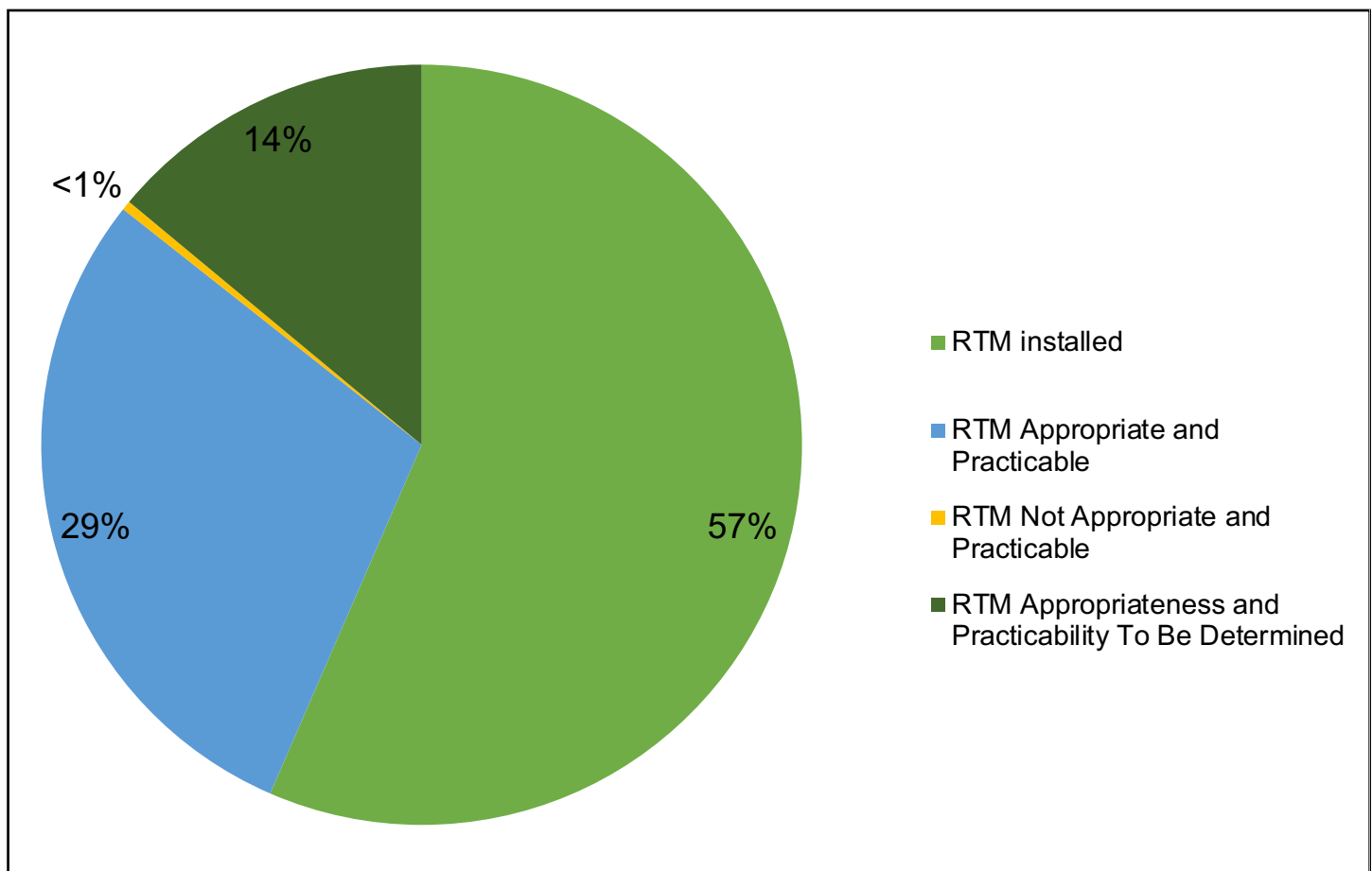

Section 3. Fossil Fuel and Steam Usage

Context and Data Collection Methodology

LL45 requires DCAS to report on fossil fuel use for the last fiscal year and change in usage over the last five fiscal years for city-owned covered facilities (626 facilities). In this report, fossil fuels are defined as heating fuel oil (fuel oil numbers 2, 4, 6) and natural gas. District steam usage is included in this report because it is produced from fossil fuel usage within New York City. Fossil fuels and steam primarily are used for heat and hot water in covered facilities. To curb criteria air pollutants,⁸ the city mandated the phasing out of heavy heating fuels (i.e., fuel oils Nos. 4 and 6) and has pursued efforts to switch facilities to natural gas and use oil as emergency back-up. Heavy fuel oil phase-out has reduced city CO₂e emissions by almost one million tons and PM_{2.5} emissions by 65 percent since 2011.⁹ Several covered facilities, such as schools and hospitals, still rely on fuel oil no. 2 to heat some of their covered facilities. New York City requires all fuel oil to be ultra-low sulfur with a minimum biodiesel content of five percent; this results in fuel oil no. 2 having 95 percent fewer PM_{2.5} emissions than those of now-phased out fuel oil no. 6. As such, Fuel oil no. 2 has a similar emission profile to that of natural gas.

Data on natural gas and district steam usage come from monthly utility billing information. For heating oil, city agencies are responsible for tracking their oil usage and for reporting usage to DCAS. In this report, fiscal years 2014 through 2018 data are reported, since fiscal year 2018 is the last year for which full heating oil data currently is available.

Fossil Fuel and Steam Usage Overview

- See **table 3** for the fossil fuel and steam usage data summary for all covered facilities.
- Over the past five fiscal years, overall fossil fuel and steam usage has decreased by almost seven percent; heating fuel oil usage has decreased 29 percent, reflecting the phasing out of Nos. 4 and 6 heavy fuel oils, while natural gas usage has increased by six percent. Overall fossil fuel usage has decreased by over six percent. Steam usage has decreased by almost eight percent.
- For facilities with fossil fuel or steam usage data for all five fiscal years (595 facilities), overall fossil fuel and steam usage decreased by over 11 percent between fiscal years 2014 and 2018.
- See **appendix C** for the table of fossil fuel usage and steam data.

⁸ Criteria air pollutants, as defined by the US Environmental Protection Agency, refer to ground-level ozone, fine particulate matter (PM_{2.5}), carbon monoxide, lead, sulfur dioxide, and nitrogen dioxide.

⁹ Email communication, Mayor's Office of Sustainability.

Table 3. Fossil Fuel and Steam Usage in MMBTUs for All Covered Facilities, Fiscal Years 2014-2018

	FY 2014	FY 2015	FY 2016	FY 2017	FY 2018	Change Over Last 5 FYs
Natural Gas	5,287,459	5,391,120	5,119,829	5,658,899	5,603,182	315,722
Heating Fuel Oil	2,949,568	3,046,372	1,900,734	1,928,807	2,093,254	-856,315
Total Fossil Fuel Usage	8,237,028	8,437,491	7,020,563	7,587,706	7,696,435	-540,592
Steam Usage	1,651,650	1,760,737	1,516,915	1,466,826	1,525,663	-125,987
Total Fossil Fuel + Steam Usage	9,888,678	10,198,228	8,537,478	9,054,532	9,222,098	-666,579
Total Fossil Fuel + Steam Usage Percent Change from Previous Fiscal Year	-	3.1%	-16.3%	6.1%	1.9%	*-6.7%

*Percent change using Fiscal Year 2014 as base year.
All values rounded to nearest 1 MMBTU

Section 4. Facility Envelope Assessment Status

Context and Data Sources

LL45 requires DCAS to report on whether city-owned covered facilities have undergone facility envelope assessments and if any improvements to a facility's envelope¹⁰ has been commenced, continued, or completed during the previous fiscal year. This report interprets the terms "envelope assessment" and "envelope improvement" to refer to envelope thermal performance; defined as the capacity of a building's envelope to prevent undesired energy transfers between a building's interior environment and the exterior. Envelope thermal performance is a critical component to energy efficiency, as it serves to both reduce energy loss from inside a building and temper influences from adverse external weather conditions on the building's interior environment – thereby reducing the amount of energy needed to maintain comfortable interior conditions.

Information on electricity usage, fossil fuel usage, and RTM installation status is collected by DCAS and its partner agencies. However, there is no comprehensive collection of information on statuses of envelope assessments or improvements across covered facilities. While DCAS has access to a range of data sources about aspects of facilities' envelopes, the wide majority of them will not provide the kind of information about envelope thermal performance that is useful for LL45

reporting compliance.

Overall, the available data sources can be grouped by those from which limited indirect thermal envelope performance information may be inferred, and data sources that directly measure thermal performance. For this report, the indirect data sources used were **local law 87 (LL87) energy audits**. LL87 energy audits, which are conducted with DCAS's oversight for covered buildings 50,000 square feet and greater, describe the condition of the audited structure's envelope based on visual observation, as the law does not require a detailed or quantitative assessment of thermal performance. Sixty-two city-owned covered facilities had LL87 energy audits in fiscal year 2019.

For this report, the direct envelope data sources used were records from the **DCAS Deep Energy Retrofit Program**. Records from this program provide more detailed information about facilities' envelope thermal performance and other energy performance characteristics. The program funds studies that describe the condition and quantify the approximate thermal performance of the studied building's major envelope elements. Some of these studies also include thermographic imaging to identify areas of high heat transfer and air or water infiltration (**Figure 3**).

- The Deep Energy Retrofit (DER) Program was established by DCAS in 2018 in response to executive order 26 and targets existing buildings with high levels of GHG emissions.

¹⁰ The facility envelope is the physical barrier between a building's interior environment and the exterior.

During FY19, DCAS has continued our efforts within this program, including drafting DER guidelines, which incorporates specific guidance on envelope assessments. The guidelines were identified as a crucial piece of documentation in order to anticipate the needs of partner agencies and in order to ensure the proper assessment of city facilities. In 2019, DCAS was actively working on nine DER assessments, four of which are covered under this local law. However, outside the parameters of local law 45, there are eight facility assessments currently in progress at various stages, along with other sites

which are in pre-evaluation.

The Deep Energy Retrofit Program supports DCAS investments in major capital projects at the studied buildings. Lessons learned from such studies, such as the cost-effectiveness of triple-paned windows or the maximum insulation that can be applied to the interior of a masonry façade without risking freeze-thaw damage, will also be applied to other energy projects undertaken by DCAS. Studies of additional facilities are planned under both programs.

Appendix D includes envelope data. Only information on envelope assessments is available at this time.

Figure 3. Sample thermographic image of the existing FDNY EC271 façade

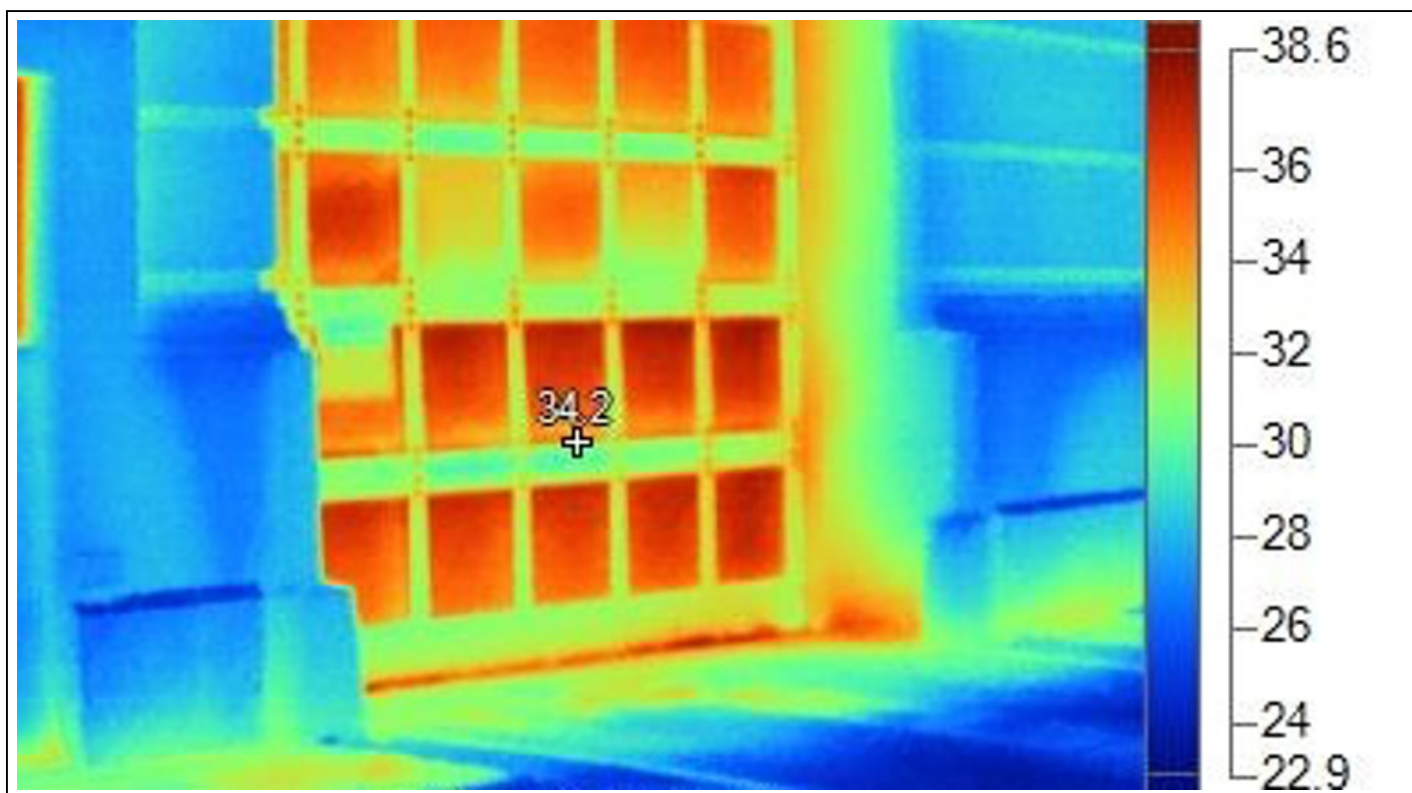

The image shows heat loss through metal garage doors at an FDNY site which had previously been weather-stripped at the bottom. DCAS has conducted an initial energy audit at this building to further assess energy savings opportunities.

Section 5. Conclusion

Over the past five fiscal years, total electricity usage has decreased slightly for covered facilities with 300 kW and greater peak demand during fiscal year 2019. When looking at the population of facilities that were in operation for all five years electricity usage decreased by almost three percent. Changes in building usage patterns may be masking greater energy efficiency gains. Over the same period, fossil fuel and steam usage has decreased by almost seven percent for city-owned covered facilities. Over the last five fiscal years, more than half of covered facilities either had no change in electricity usage or decreased electricity usage, a little over a third increased energy usage up to 24 percent and six percent increased its usage by 25 percent or more.

In comparison, overall city facility electricity usage has decreased by almost one and a half percent between fiscal years 2015 and 2019. Natural gas usage has increased by almost six percent and steam usage has decreased almost eight percent between fiscal years 2014 and 2018.

Over half of covered facilities already have electricity RTM installed, and an additional 29 percent have been identified as facilities where RTM is appropriate and practicable. Thus, in total, 85 percent of covered

facilities either already have or may be suitable for electricity RTM installation. In fiscal year 2019, the LM program, which relies on building operators utilizing RTM data for city facilities – most of them covered facilities – to make operational changes, accounted for over 67,000 MMBTUs net energy savings which translates to approximately 3,700 metric tons of greenhouse gas emissions avoided and a savings of \$1 million.

There are limited city information sources available that contain relevant data on envelope thermal performance assessments. However, based on the information available, no city-owned covered facilities underwent direct facility envelope assessments in fiscal year 2019, although additional covered facilities will receive assessments in fiscal year 2020.

Appendix A: Covered Facilities' Electricity Usage

This appendix includes electricity usage information between fiscal years 2015 through 2019 for city-owned and city-leased covered facilities which had peak demand of 300 kW or more in fiscal year 2019. The last column is color-coded by usage change. For the last column, white indicates the covered facility was not using electricity in all five fiscal years; **green** indicates that the covered facility experienced a reduction in energy usage over the last five fiscal years; **yellow** indicates that the covered facility experienced an increase in energy usage of zero to 10 percent; **orange** indicates an increase in energy usage of 11 to 24 percent, and **red** indicates an increase in energy usage of 25 percent or more.

Facility	Address	Agency / Organization	City- Owned or Leased	Total Electricity, FY 2015	Total Electricity, FY 2016	Total Electricity, FY 2017	Total Electricity, FY 2018	Total Electricity, FY 2019	Change Over Last 5 FYs
ACS Administrative Site	150 William St	ACS	Leased	8,991,360	9,350,560	9,404,160	10,274,160	8,808,560	-182,800
ACS Administrative Site	19 Grant Sq	ACS	Leased	1,075,600	957,600	989,200	1,027,200	1,032,400	-43,200
Administration Site	1274 Bedford Ave	ACS	Leased	1,381,600	1,399,200	1,359,200	1,434,400	1,332,800	-48,800
CrossRds Juvenile Center	17 Bristol St	ACS	Owned	2,585,200	2,342,800	2,306,800	2,185,200	2,588,400	3,200
Dual Center ACS Administrative Site	165-15 Archer Ave	ACS	Leased	1,951,760	1,757,600	1,738,800	1,747,360	1,858,000	-93,760
Horizon Juvenile Center	560 Brook Ave	ACS	Owned	2,269,600	2,280,000	1,932,000	2,267,200	2,536,000	266,400
Central Library & Learning Center	10 Grand Army Plz	BPL	Owned	4,595,200	4,432,000	4,080,800	3,813,600	3,560,800	-1,034,400
Bronx C.C. Quadrangle Bldgs	145 W 180th St	CUNY	Leased	8,298,268	8,337,536	8,189,875	8,086,400	8,339,893	41,625
Bronx C.C. Silver Hall	2254 Sedgwick Ave	CUNY	Leased	3,506,400	3,190,400	3,140,000	3,037,600	2,978,400	-528,000
BMCC Fiterman Hall	30 W Broadway	CUNY	Owned	6,052,000	6,455,200	6,286,400	5,688,800	5,438,400	-613,600
Guttman Community College	39 W 39th St	CUNY	Leased	1,512,600	1,543,200	1,588,800	1,552,200	1,497,200	-15,400

Facility	Address	Agency / Organization	City- Owned or Leased	Total Electricity, FY 2015	Total Electricity, FY 2016	Total Electricity, FY 2017	Total Electricity, FY 2018	Total Electricity, FY 2019	Change Over Last 5 FYs
Hostos Community College	460 Grand Concourse	CUNY	Leased	7,315,468	7,161,488	6,774,596	6,474,184	6,476,140	-839,328
Kingsborough CC T Bldgs	2001 Oriental Blvd	CUNY	Leased	2,216,800	2,298,400	2,293,600	2,273,600	2,381,600	164,800
Kingsborough Community College	2001 Oriental Blvd	CUNY	Leased	21,168,000	20,980,800	20,629,200	20,364,800	20,820,000	-348,000
Laguardia Community Coll	31-10 Thomson Ave	CUNY	Leased	10,297,600	9,925,608	9,841,611	9,980,812	9,888,805	-408,795
Laguardia CC	29-10 Thomson Ave	CUNY	Leased	7,335,200	7,216,560	7,463,680	7,711,520	7,596,240	261,040
Manhattan Community College	West St & Harrison St	CUNY	Owned	16,636,800	13,664,800	14,595,200	14,517,600	13,915,200	-2,721,600
Queensborough Comm Coll	Kenilworth Dr & Cloverdale Blvd	CUNY	Leased	14,271,600	14,731,200	14,597,360	14,888,240	12,347,440	-1,924,160
S J Hines Health Complex	475 Grand Concourse	CUNY	Leased	3,591,280	3,569,200	3,608,640	3,419,840	3,460,960	-130,320
100 Gold St	100 Gold St	DCAS	Owned	12,548,000	12,851,200	12,127,200	11,520,800	10,793,600	-1,754,400
Bronx Bergen Building	1932 Arthur Ave	DCAS	Owned	1,328,000	1,276,400	1,222,400	1,182,000	1,200,000	-128,000
Bronx County Courthouse	851 Grand Concourse	DCAS	Owned	4,447,200	4,165,600	3,894,400	3,736,000	3,580,800	-866,400
Bronx County Hall of Justice	265 E 161st St	DCAS	Leased	11,410,400	11,641,600	11,228,000	10,799,200	9,987,200	-1,423,200
Bronx Family & Criminal Court	215 E 161st St	DCAS	Owned	8,092,800	8,140,800	7,626,400	6,750,400	6,811,200	-1,281,600
Bronx Housing Court	1118 Grand Concourse	DCAS	Leased	1,996,800	1,928,800	1,673,600	1,729,600	1,722,400	-274,400
Brooklyn Criminal Court	120 Schermerhorn St	DCAS	Owned	3,620,800	3,625,600	3,572,800	3,601,600	3,625,600	4,800
Brooklyn Municipal Building	210 Joralemon St	DCAS	Owned	5,720,800	5,535,200	5,718,400	5,546,400	5,045,600	-675,200
Brooklyn Supreme & Family Court	330 Jay St	DCAS	Owned	11,076,800	11,740,800	11,205,600	10,163,200	9,929,600	-1,147,200

Facility	Address	Agency / Organization	City- Owned or Leased	Total Electricity, FY 2015	Total Electricity, FY 2016	Total Electricity, FY 2017	Total Electricity, FY 2018	Total Electricity, FY 2019	Change Over Last 5 FYs
Brooklyn Supreme Court	360 Adams St	DCAS	Owned	5,322,400	5,212,000	5,364,000	5,376,800	5,456,800	134,400
Central Storehouse	66-26 Metropolitan Ave	DCAS	Leased	3,826,800	3,798,000	3,634,560	3,315,840	3,500,080	-326,720
City Planning Building	22 Reade St	DCAS	Owned	1,556,000	1,261,600	1,467,200	1,560,000	1,577,600	21,600
Court Square Building	2-8 Lafayette St	DCAS	Owned	4,967,200	5,048,000	5,088,800	5,183,200	5,244,800	277,600
David N. Dinkins Man. Municipal Building	1 Centre St	DCAS	Owned	12,835,200	13,824,000	13,416,000	13,664,000	13,667,200	832,000
DOF Facility	345 Adams St	DOF	Owned	3,151,025	3,027,102	3,162,838	3,300,099	2,916,162	-234,863
Health Building	125 Worth St	DCAS	Owned	4,520,000	4,642,400	4,688,800	4,567,200	4,506,400	-13,600
Home Life Building	253 Broadway	DCAS	Owned	1,840,000	2,097,600	2,182,400	2,235,200	2,188,000	348,000
Long Island City Courthouse	25-10 Court Sq	DCAS	Owned	523,200	464,400	409,600	396,800	356,800	-166,400
Louis J. Lefkowitz Building	80 Centre St	DCAS	Leased	5,068,000	4,897,600	5,342,400	5,532,000	5,384,000	316,000
Manhattan Appellate Court	27 Madison Ave	DCAS	Owned	1,037,200	1,021,200	1,079,600	1,092,800	1,146,000	108,800
Manhattan Civil Court	111 Centre St	DCAS	Owned	4,249,600	4,360,800	4,328,800	4,085,600	4,201,600	-48,000
Manhattan Criminal Court	100 Centre St	DCAS	Owned	9,338,400	9,593,600	9,172,000	9,288,800	9,522,400	184,000
Manhattan Family Court	60 Lafayette St	DCAS	Owned	5,096,000	5,318,400	5,716,800	6,491,200	5,032,000	-64,000
Manhattan Supreme Court	60 Centre St	DCAS	Owned	4,294,000	4,030,800	4,026,400	4,182,400	3,907,600	-386,400
Manhattan Surrogate's Court	31 Chambers St	DCAS	Owned	1,350,000	1,384,000	1,376,800	1,396,400	1,277,200	-72,800
Office Building	130 Stuyvesant Pl	DCAS	Leased	2,223,600	2,107,200	2,288,000	2,264,000	2,232,800	9,200
Queens Borough Hall	120-55 Queens Blvd	DCAS	Owned	3,822,000	3,944,800	4,022,800	3,960,800	3,858,000	36,000

Facility	Address	Agency / Organization	City- Owned or Leased	Total Electricity, FY 2015	Total Electricity, FY 2016	Total Electricity, FY 2017	Total Electricity, FY 2018	Total Electricity, FY 2019	Change Over Last 5 FYs
Queens Civil Court	89-17 Sutphin Blvd	DCAS	Owned	3,468,000	3,320,000	3,472,800	3,697,600	3,688,800	220,800
Queens Criminal Court	125-01 Queens Blvd	DCAS	Owned	9,891,200	9,395,200	9,083,200	9,054,400	9,110,400	-780,800
Queens Family Court	152-02 Jamaica Ave	DCAS	Leased	6,416,000	6,170,400	5,556,000	5,708,800	5,837,600	-578,400
Queens Supreme Court	88-11 Sutphin Blvd	DCAS	Owned	2,928,400	3,049,200	2,871,200	2,612,000	2,522,800	-405,600
Staten Island Courthouse	26 Central Ave	DCAS	Owned	3,244,000	3,821,600	3,697,600	3,668,800	3,432,000	188,000
Sun Building	280 Broadway	DCAS	Owned	3,403,200	3,364,000	3,294,400	3,184,000	3,203,120	-200,080
Test Site	34-09 Queens Blvd	DCAS	Leased	148,200	91,200	84,000	77,400	95,200	-53,000
Tweed Courthouse	52 Chambers St	DCAS	Owned	2,025,600	1,992,000	1,980,000	2,047,200	1,874,400	-151,200
American Museum of Natural History	200 Central Park W	DCLA	Owned	32,416,720	32,140,400	31,764,320	30,838,960	31,044,240	-1,372,480
BAM Peter Jay Sharp Theater	10 Lafayette Ave	DCLA	Owned	2,305,320	2,514,040	2,258,240	2,070,400	2,082,000	-223,320
Brooklyn Botanical Garden	1008 Washington Ave	DCLA	Owned	2,487,322	2,344,232	2,515,026	2,738,236	2,851,982	364,660
Brooklyn Museum	188 Eastern Pkwy	DCLA	Owned	10,553,600	10,814,800	10,102,000	10,066,800	10,392,800	-160,800
Carnegie Hall	881 7th Ave	DCLA	Owned	6,504,000	6,915,600	6,414,400	6,342,400	6,438,400	-65,600
David H. Koch Theater	20 Lincoln Ctr	DCLA	Owned	4,548,800	4,621,600	4,536,800	4,579,200	4,411,200	-137,600
BAM Harvey Theater	651 Fulton St	DCLA	Owned	939,600	935,200	902,400	895,200	928,800	-10,800
International Plant Science Center	2680 Southern Blvd	DCLA	Owned	2,561,600	2,344,800	2,218,400	2,067,200	1,988,000	-573,600
Library, Watson, Pratt Building Complex	2900 Southern Blvd	DCLA	Owned	3,973,600	3,960,800	3,831,200	3,804,800	3,991,200	17,600
Metropolitan Museum of Art	1000 5th Ave	DCLA	Owned	69,427,770	68,480,570	64,061,272	65,005,566	61,729,370	-7,698,400

Facility	Address	Agency / Organization	City- Owned or Leased	Total Electricity, FY 2015	Total Electricity, FY 2016	Total Electricity, FY 2017	Total Electricity, FY 2018	Total Electricity, FY 2019	Change Over Last 5 FYs
Museum of Jewish Heritage	36 Battery Pl	DCLA	Leased	4,493,493	4,287,893	4,296,293	4,519,493	4,514,293	20,800
Museum of the City of New York	1220 5th Ave	DCLA	Owned	2,735,200	3,340,000	3,197,600	2,934,400	3,169,600	434,400
Museum of the Moving Image	36-01 35th Ave	DCLA	Owned	2,833,600	2,704,800	2,518,400	2,936,800	2,114,400	-719,200
New York City Center	131 W 55th St	DCLA	Owned	2,214,492	2,273,390	2,159,426	2,138,724	2,048,676	-165,816
New York Hall of Science	47-01 111th St	DCLA	Owned	2,656,808	2,994,408	2,872,008	3,019,208	3,151,208	494,400
NYBG Visitors' Center	2800 Southern Blvd	DCLA	Owned	5,195,240	4,773,520	4,688,160	4,585,560	4,547,960	-647,280
Public Theater	425 Lafayette St	DCLA	Owned	2,816,000	2,252,000	2,371,200	2,398,400	2,500,800	-315,200
Queens Museum of Art	United Nations Ave S	DCLA	Owned	2,545,600	2,377,600	2,350,400	2,082,400	1,709,600	-836,000
Snug Harbor Center	914 Richmond Ter	DCLA	Owned	2,653,600	2,601,600	2,656,000	2,592,000	2,537,600	-116,000
The Cloisters, Fort Tryon Park / MET	799 Ft Washington Ave	DCLA	Leased	2,666,000	2,703,600	2,714,000	2,703,200	2,315,200	-350,800
The Met Breuer	945 Madison Ave	DCLA	Leased	-	2,171,600	2,967,200	2,769,200	2,608,800	2,608,800
DDC Offices	30-30 Thomson Ave	DDC	Leased	3,768,800	3,803,200	3,763,200	3,716,800	3,593,600	-175,200
26th Ward Water Resource Recovery Facility	1078 Hendrix St	DEP	Owned	36,347,270	35,904,000	35,088,000	34,723,200	36,009,600	-337,670
Bowery Bay Water Resource Recovery Facility	4301 Berrian Blvd	DEP	Owned	48,854,400	52,332,800	52,668,800	52,806,400	53,593,600	4,739,200
Coney Island Water Resource Recovery Facility	2580 Knapp St	DEP	Owned	32,222,400	33,628,800	33,873,600	34,344,000	34,444,800	2,222,400
Conner St Pumping Station	3200 Conner St	DEP	Owned	864,320	921,280	1,018,720	1,138,080	1,400,640	536,320

Facility	Address	Agency / Organization	City- Owned or Leased	Total Electricity, FY 2015	Total Electricity, FY 2016	Total Electricity, FY 2017	Total Electricity, FY 2018	Total Electricity, FY 2019	Change Over Last 5 FYs
DEP Headquarters Highrise	59-17 Junction Blvd	DEP	Leased	9,751,200	9,003,200	9,111,200	8,826,720	8,609,440	-1,141,760
East Branch Aeration Facility	58-26 57th St	DEP	Owned	-	-	-	10,600	819,000	819,000
Eltingville Pumping Station	102 Glencoe St	DEP	Owned	959,800	953,200	947,600	845,000	1,153,600	193,800
English Kills Aeration	1106 Grand St	DEP	Owned	1,181,200	1,122,000	1,036,400	1,038,800	1,037,200	-144,000
Flushing Bay Combined Sewage Overflow	131-15 Fowler Ave	DEP	Leased	3,072,000	3,256,800	3,255,200	3,253,600	3,946,400	874,400
Gowanus Pumping Station	201 Douglass St	DEP	Owned	5,869,600	5,504,000	6,710,400	6,507,200	5,608,800	-260,800
Grit Chamber	432 E 110th St	DEP	Owned	1,720,000	1,842,400	1,715,200	1,902,400	2,036,000	316,000
Hannah St Pumping Station	10 Murray Hulbert Ave	DEP	Owned	1,237,200	1,162,400	1,299,200	1,256,000	1,707,200	470,000
Howard Beach Pumping Station	155-01 100th St	DEP	Leased	1,084,800	1,034,400	1,031,200	1,143,200	1,512,800	428,000
Hunts Point Water Resource Recovery Facility	1270 Ryawa Ave	DEP	Owned	69,622,289	63,644,800	65,211,440	64,252,040	63,492,360	-6,129,929
Jamaica Water Resource Recovery Facility	150-20 134th St	DEP	Owned	36,490,960	38,352,000	37,171,200	39,705,600	40,310,400	3,819,440
Kingston Office	71 Smith Ave	DEP	Leased	2,967,363	2,907,536	2,922,612	2,883,648	2,754,921	-212,442
Manhattan Sewage Pump Station	184 Ave D	DEP	Owned	15,868,800	15,494,400	15,427,200	15,768,000	16,464,000	595,200
Mersereau Ave Pump Station	349 Mersereau Ave	DEP	Leased	679,600	662,000	641,600	737,200	840,800	161,200
Newtown Creek Water Resource Recovery Facility	301 Greenpoint Ave	DEP	Owned	127,412,840	128,013,180	121,416,680	118,638,600	123,025,580	-4,387,260

Facility	Address	Agency / Organization	City- Owned or Leased	Total Electricity, FY 2015	Total Electricity, FY 2016	Total Electricity, FY 2017	Total Electricity, FY 2018	Total Electricity, FY 2019	Change Over Last 5 FYs
North River Water Resource Recovery Facility	725 W 135th St	DEP	Owned	55,948,800	56,851,200	56,131,200	57,196,800	60,499,200	4,550,400
Oakwood Beach Water Resource Recovery Facility	751 Mill Rd	DEP	Owned	20,702,400	21,609,600	21,072,000	21,235,200	20,750,400	48,000
Owl's Head Water Resource Recovery Facility	6700 Shore Rd	DEP	Owned	18,753,600	34,521,600	38,803,200	36,542,400	35,563,200	16,809,600
Paerdegat CSO	1887 Ralph Ave	DEP	Owned	4,860,800	4,510,800	4,410,800	4,488,800	4,364,000	-496,800
Paerdegat Sewage Pumping Station	Flatlands & Ralph Ave	DEP	Owned	1,720,800	1,629,200	1,673,600	1,352,000	1,256,800	-464,000
Port Richmond Water Resource Recovery Facility	1795 Richmond Ter	DEP	Owned	21,961,600	22,839,442	22,473,582	22,627,435	24,622,920	2,661,320
Pumping Station	503 W 179th St	DEP	Leased	1,681,000	1,683,800	1,613,200	1,594,400	1,599,760	-81,240
Red Hook Water Resource Recovery Facility	18 Little St	DEP	Owned	16,540,611	17,081,860	16,580,841	16,590,301	16,219,951	-320,660
Rockaway Water Resource Recovery Facility	10621 Beach Channel Dr	DEP	Owned	11,973,106	11,849,112	12,389,106	11,905,106	11,568,106	-405,000
Roosevelt Island Pumping and AVAC	728 Main St	DSNY	Owned	1,741,760	1,389,920	1,319,200	1,472,800	1,527,360	-214,400
Sewage Pumping Station	84 Ave V	DEP	Owned	2,352,640	2,173,120	2,125,520	2,417,920	2,343,200	-9,440
Support Facility	Watershed Area	DEP	Owned	18,955,200	34,569,600	45,936,000	27,474,080	45,357,440	26,402,240
Support Facility	Watershed Area	DEP	Leased	1,599,200	1,730,400	1,758,800	1,876,800	1,682,000	82,800

Facility	Address	Agency / Organization	City- Owned or Leased	Total Electricity, FY 2015	Total Electricity, FY 2016	Total Electricity, FY 2017	Total Electricity, FY 2018	Total Electricity, FY 2019	Change Over Last 5 FYs
Support Facility	Watershed Area	DEP	Owned	4,057,600	3,699,200	3,376,000	3,158,400	3,494,400	-563,200
Support Facility	Watershed Area	DEP	Leased	441,760	1,130,080	679,680	890,400	1,137,280	695,520
Support Facility	Watershed Area	DEP	Leased	880,942	579,156	903,614	1,067,324	915,996	35,054
Support Facility	Watershed Area	DEP	Leased	1,640,328	1,521,120	1,494,042	1,497,294	1,317,021	-323,307
Support Facility	Watershed Area	DEP	Leased	2,351,342	2,218,754	2,122,680	2,021,683	1,847,032	-504,310
Support Facility	Watershed Area	DEP	Leased	9,083	9,742	9,585	14,401	8,741	-342
Support Facility	Watershed Area	DEP	Leased	2,195,249	2,256,596	1,918,796	2,050,283	1,907,269	-287,980
Support Facility	Watershed Area	DEP	Leased	317,679	267,441	319,734	286,922	430,767	113,088
Support Facility	Watershed Area	DEP	Leased	19,348,800	18,000,000	17,090,800	17,944,560	12,882,320	-6,466,480
Support Facility	Watershed Area	DEP	Leased	-	-	680,425	1,054,572	1,134,123	1,134,123
Tallman Island Water Resource Recovery Facility	127-01 Powells Cove Blvd	DEP	Owned	29,225,600	29,710,929	29,969,600	29,635,200	32,064,000	2,838,400
Throgs Neck Sewage Pumping Station	Zerega Ave & Lafayette Ave	DEP	Owned	833,200	809,600	884,400	913,600	1,225,200	392,000
Wards Island Water Resource Recovery Facility	Wards Island	DEP	Owned	103,982,400	99,489,600	98,265,600	94,737,600	98,337,600	-5,644,800
Council Center for Senior Citizens	1001 Quentin Rd	DFTA	Leased	940,000	836,000	888,800	904,800	893,600	-46,400
44 Beaver St	44 Beaver St	DSNY	Owned	1,165,122	1,353,220	1,246,446	1,193,662	1,331,060	165,938
Bellevue Men's Shelter	400 E 30th St	DHS	Owned	1,861,600	1,909,600	2,058,400	2,080,800	2,117,600	256,000

Facility	Address	Agency / Organization	City- Owned or Leased	Total Electricity, FY 2015	Total Electricity, FY 2016	Total Electricity, FY 2017	Total Electricity, FY 2018	Total Electricity, FY 2019	Change Over Last 5 FYs
EAU	151 E 151st St	DHS	Owned	2,077,600	2,092,800	2,176,800	2,232,800	2,152,800	75,200
Fort Washington Armory-Shelter	216 Ft Washington Ave	DHS	Owned	2,876,200	2,804,408	2,941,212	1,504,412	2,634,012	-242,188
Samaritan Forbell Residence	338-344 Forbell St	DHS	Leased	1,092,800	963,200	1,040,600	1,163,400	1,094,400	1,600
Brooklyn Criminal Court	275 Atlantic Ave	DOC	Owned	4,256,000	4,330,400	4,183,200	4,335,200	4,318,400	62,400
MDC, S&N Towers #2033, #2013	125 White St	DOC	Owned	8,513,600	8,736,000	9,000,800	9,047,200	8,517,600	4,000
Rikers Anna M. Kross Center	18-18 Hazen St	DOC	Owned	3,476,000	1,641,600	2,569,600	3,311,200	1,408,800	-2,067,200
Rikers Cogeneration Plant	17-19 Hazen St	DOC	Owned	604,800	364,800	835,200	451,200	192,000	-412,800
Rikers Eric M. Taylor Center	10-10 Hazen St	DOC	Owned	4,860,000	2,191,200	2,628,000	5,156,800	2,304,000	-2,556,000
Rikers George Motchan Detention Center	15-15 Hazen St	DOC	Owned	7,165,600	3,486,000	7,652,400	7,122,400	3,444,400	-3,721,200
Rikers George R. Vierno Center	09-09 Hazen St	DOC	Owned	10,423,200	5,000,800	11,100,800	10,525,600	5,288,000	-5,135,200
Rikers R-1	16-27 Hazen St	DOC	Owned	12,307,200	6,796,800	15,129,600	15,158,400	7,708,800	-4,598,400
Rikers R-2	19-27 Hazen St	DOC	Owned	27,072,000	14,054,400	30,604,800	29,356,800	13,872,000	-13,200,000
Rikers Robert N. Davoren Complex	11-11 Hazen St	DOC	Owned	7,502,400	4,007,200	8,159,200	8,003,200	4,416,800	-3,085,600
Rikers Rose M. Singer Center	19-19 Hazen St	DOC	Owned	6,776,800	3,110,400	7,002,400	6,508,800	3,544,000	-3,232,800
Rikers Vernon C. Bain Center	1 Halleck St	DOC	Leased	10,494,400	10,714,400	10,334,400	10,498,400	10,667,200	172,800
Rikers West Facility	16-06 Hazen St	DOC	Owned	17,504,000	8,736,000	18,395,200	19,031,200	11,081,600	-6,422,400

Facility	Address	Agency / Organization	City- Owned or Leased	Total Electricity, FY 2015	Total Electricity, FY 2016	Total Electricity, FY 2017	Total Electricity, FY 2018	Total Electricity, FY 2019	Change Over Last 5 FYs
Ezekiel Rivers Learning Center	200 W Tremont Ave	ACS	Leased	928,000	884,800	960,000	945,600	924,000	-4,000
K001	309 47th St	DOE	Owned	690,080	689,040	609,360	617,040	644,000	-46,080
K002	655 Parkside Ave	DOE	Owned	1,555,600	1,468,000	1,398,400	1,572,000	1,451,200	-104,400
K006	43 Snyder Ave	DOE	Owned	919,200	922,500	970,800	1,028,600	972,000	52,800
K007	858 Jamaica Ave	DOE	Owned	1,228,400	1,254,800	1,347,600	1,420,800	1,294,400	66,000
K012	430 Howard Ave	DOE	Owned	1,300,200	1,233,600	1,172,400	1,170,200	1,242,000	-58,200
K013	557 Pennsylvania Ave	DOE	Owned	890,800	788,800	833,200	945,600	895,600	4,800
K022	443 St. Marks Ave	DOE	Owned	1,087,400	1,095,200	1,139,200	1,210,800	1,182,000	94,600
K024	435 38th St	DOE	Owned	899,600	879,600	877,600	935,200	978,400	78,800
K033	70 Tompkins Ave	DOE	Owned	715,200	777,000	740,400	799,200	871,200	156,000
K043	1401 Emmons Ave	DOE	Owned	900,000	1,010,400	889,600	848,800	841,600	-58,400
K050	183 S 3rd St	DOE	Owned	560,000	606,000	642,000	652,400	665,600	105,600
K055	2021 Bergen St	DOE	Owned	1,034,400	1,030,400	1,016,000	1,026,400	1,000,000	-34,400
K062	700 Cortelyou Rd	DOE	Owned	630,400	598,000	618,000	598,000	628,000	-2,400
K066	913 E 96th St	DOE	Owned	1,258,800	1,437,000	1,408,800	1,500,000	1,675,400	416,600
K069	6302 9th Ave	DOE	Owned	1,442,400	1,331,600	1,353,600	1,340,400	1,217,600	-224,800
K071	215 Heyward St	DOE	Owned	968,800	885,600	860,800	852,000	872,800	-96,000
K072	605 Shepherd Ave	DOE	Owned	589,600	625,600	653,600	702,400	654,400	64,800

Facility	Address	Agency / Organization	City- Owned or Leased	Total Electricity, FY 2015	Total Electricity, FY 2016	Total Electricity, FY 2017	Total Electricity, FY 2018	Total Electricity, FY 2019	Change Over Last 5 FYs
K078	1420 E 68th St	DOE	Owned	615,600	620,400	641,400	655,800	639,200	23,600
K088	544 7th Ave	DOE	Owned	766,000	670,400	672,800	774,800	694,400	-71,600
K096	99 Ave P	DOE	Owned	643,200	696,800	782,000	778,800	778,000	134,800
K102	211 72nd St	DOE	Owned	477,000	475,800	480,600	586,800	562,200	85,200
K104	9115 5th Ave	DOE	Owned	592,400	532,000	537,600	624,800	578,800	-13,600
K105	1031 59th St	DOE	Owned	733,800	652,000	663,800	716,000	686,400	-47,400
K111	35 Starr St	DOE	Owned	613,200	705,600	742,800	778,400	814,000	200,800
K113	300 Adelphi St	DOE	Owned	683,600	684,800	725,600	732,400	717,600	34,000
K114	1077 Remsen Ave	DOE	Owned	855,900	776,700	744,000	750,600	726,300	-129,600
K115	1500 E 92nd St	DOE	Owned	840,800	880,000	963,608	924,812	895,612	54,812
K152	725 E 23rd St	DOE	Owned	1,583,200	1,420,800	1,448,000	1,536,000	1,621,200	38,000
K160	5105 Ft Hamilton Pkwy	DOE	Owned	1,084,000	1,138,400	1,305,200	1,120,800	1,156,400	72,400
K166	800 Van Siclen Ave	DOE	Owned	778,800	882,400	894,400	894,000	889,600	110,800
K169	4305 7th Ave	DOE	Owned	937,600	828,800	746,400	730,400	701,000	-236,600
K170	7109 6th Ave	DOE	Owned	474,560	824,960	1,322,400	1,216,800	1,272,800	798,240
K180	5601 16th Ave	DOE	Owned	576,800	579,000	582,200	606,400	632,800	56,000
K181	1023 New York Ave	DOE	Owned	1,340,400	1,125,600	993,200	1,016,800	1,014,800	-325,600
K200	1940 Benson Ave	DOE	Owned	590,400	500,700	493,800	535,200	564,600	-25,800
K201	8010 12th Ave	DOE	Owned	770,200	844,200	772,800	581,600	560,200	-210,000

Facility	Address	Agency / Organization	City- Owned or Leased	Total Electricity, FY 2015	Total Electricity, FY 2016	Total Electricity, FY 2017	Total Electricity, FY 2018	Total Electricity, FY 2019	Change Over Last 5 FYs
K204	8101 15th Ave	DOE	Owned	954,000	810,000	738,000	761,200	802,000	-152,000
K205	6701 20th Ave	DOE	Owned	736,400	771,600	706,800	693,200	749,200	12,800
K210	188 Rochester Ave	DOE	Owned	634,800	637,200	616,400	663,600	655,200	20,400
K217	1100 Newkirk Ave	DOE	Owned	1,023,600	981,200	1,096,800	1,192,400	1,200,000	176,400
K222	3301 Quentin Rd	DOE	Owned	514,927	531,389	524,977	534,396	507,275	-7,652
K223	4200 16th Ave	DOE	Owned	602,600	698,400	645,208	598,412	613,212	10,612
K224	755 Wortman Ave	DOE	Owned	819,200	703,977	742,926	663,198	635,267	-183,933
K225	1075 Ocean View Ave	DOE	Owned	758,800	763,200	761,600	752,800	681,600	-77,200
K227	6500 16th Ave	DOE	Owned	652,000	577,600	528,800	590,400	615,200	-36,800
K228	228 Ave S	DOE	Owned	731,400	714,600	730,800	706,800	717,000	-14,400
K229	1400 Benson Ave	DOE	Owned	1,652,800	1,415,200	1,500,000	1,572,000	1,473,600	-179,200
K233	9301 Ave B	DOE	Owned	706,200	572,400	655,800	711,600	771,000	64,800
K234	1875 E 17th St	DOE	Owned	864,400	824,000	835,200	782,000	856,800	-7,600
K237	36 Ave P	DOE	Leased	2,450,400	2,457,600	2,650,400	2,622,400	2,026,400	-424,000
K239	2401 Neptune Ave	DOE	Owned	629,200	682,400	816,000	654,800	638,800	9,600
K244	5404 Tilden Ave	DOE	Owned	1,346,280	1,361,640	1,512,760	995,240	960,320	-385,960
K246	72 Veronica Pl	DOE	Owned	1,252,400	1,285,200	1,390,400	1,455,600	1,462,400	210,000
K258	141 Macon St	DOE	Owned	762,720	803,360	783,040	807,840	802,400	39,680
K259	7305 Ft Hamilton Pkwy	DOE	Owned	1,490,400	1,409,600	1,512,000	1,520,000	1,723,200	232,800

Facility	Address	Agency / Organization	City- Owned or Leased	Total Electricity, FY 2015	Total Electricity, FY 2016	Total Electricity, FY 2017	Total Electricity, FY 2018	Total Electricity, FY 2019	Change Over Last 5 FYs
K264	371 89th St	DOE	Owned	1,075,200	844,000	1,044,000	1,103,200	1,223,200	148,000
K271	1137 Herkimer St	DOE	Owned	691,200	695,400	724,800	721,400	786,400	95,200
K275	985 Rockaway Ave	DOE	Owned	791,000	857,000	821,200	792,600	817,600	26,600
K278	1925 Stuart St	DOE	Owned	708,000	731,865	767,659	738,287	694,960	-13,040
K281	8787 24th Ave	DOE	Owned	676,400	670,000	673,200	784,800	778,800	102,400
K286	2525 Haring St	DOE	Owned	605,700	656,400	668,700	620,400	597,900	-7,800
K290	135 Schenck Ave	DOE	Owned	682,800	580,320	523,840	479,200	533,200	-149,600
K291	231 Palmetto St	DOE	Owned	1,828,800	1,584,800	1,457,600	1,378,400	1,410,400	-418,400
K292	300 Wyona St	DOE	Owned	1,053,600	26,800	912,400	953,600	991,200	-62,400
K293	284 Baltic St	DOE	Owned	992,800	1,000,800	1,021,600	890,400	818,400	-174,400
K296	125 Covert St	DOE	Owned	623,800	657,800	679,800	687,600	715,800	92,000
K303	501 W Ave	DOE	Owned	900,800	897,600	802,000	789,600	807,600	-93,200
K308	616 Quincy St	DOE	Owned	730,200	665,400	733,800	700,200	706,800	-23,400
K313	283 Adams St	DOE	Owned	2,166,800	2,081,200	2,158,400	2,041,600	2,053,600	-113,200
K314	330 59th St	DOE	Owned	1,739,200	1,538,400	1,472,400	1,684,800	1,686,400	-52,800
K317	610 Baltic St	DOE	Owned	1,500,800	1,330,400	1,654,400	1,820,000	2,036,800	536,000
K318	101 Walton St	DOE	Owned	1,022,000	891,600	801,600	710,000	711,600	-310,400
K321	180 7th Ave	DOE	Owned	730,200	652,400	578,000	598,600	645,800	-84,400
K324	800 Gates Ave	DOE	Owned	1,605,200	1,740,297	1,708,330	1,667,207	1,732,914	127,714

Facility	Address	Agency / Organization	City- Owned or Leased	Total Electricity, FY 2015	Total Electricity, FY 2016	Total Electricity, FY 2017	Total Electricity, FY 2018	Total Electricity, FY 2019	Change Over Last 5 FYs
K327	111 Bristol St [110 Chester St]	DOE	Owned	746,400	769,600	787,600	740,400	730,000	-16,400
K329	2929 W 30th St	DOE	Owned	844,400	635,600	501,600	777,200	684,400	-160,000
K331	7002 4th Ave	DOE	Leased	1,612,000	1,428,000	1,534,400	1,534,400	1,775,200	163,200
K332	51 Christopher Ave	DOE	Owned	498,400	509,200	480,800	464,400	478,000	-20,400
K338	21 Hinckley Pl	DOE	Leased	-	-	-	1,010,400	1,447,200	1,447,200
K346	1400 Pennsylvania Ave	DOE	Owned	895,200	776,000	763,200	778,400	798,400	-96,800
K356	104 Sutter Ave	DOE	Owned	1,566,400	1,531,600	1,700,800	1,870,000	1,849,200	282,800
K366	963 E 107th St	DOE	Owned	1,398,000	1,292,000	1,205,200	1,184,400	1,239,600	-158,400
K376	194 Harman St	DOE	Owned	907,500	909,300	949,800	980,400	937,500	30,000
K377	200 Woodbine St	DOE	Owned	528,000	549,200	551,600	541,200	547,200	19,200
K380	370 Marcy Ave	DOE	Owned	716,800	713,081	745,241	727,235	728,447	11,647
K383	1300 Greene Ave	DOE	Owned	1,341,600	1,240,800	1,055,200	1,121,600	1,102,400	-239,200
K384	242 Cooper St	DOE	Owned	767,400	642,000	688,200	774,000	808,800	41,400
K390	1224 Park Pl	DOE	Owned	1,072,400	1,061,600	1,145,600	1,226,400	1,189,600	117,200
K391	790 E New York Ave	DOE	Owned	1,029,600	993,600	953,600	963,200	952,800	-76,800
K395	1001 E 45th St	DOE	Owned	2,395,200	1,939,200	1,779,200	1,773,600	1,784,000	-611,200
K400	2630 Benson Ave	DOE	Owned	1,216,560	1,203,840	1,076,160	992,800	1,036,000	-180,560
K405	2893 Bedford Ave	DOE	Owned	1,402,200	1,326,900	1,265,700	1,299,900	1,344,600	-57,600

Facility	Address	Agency / Organization	City- Owned or Leased	Total Electricity, FY 2015	Total Electricity, FY 2016	Total Electricity, FY 2017	Total Electricity, FY 2018	Total Electricity, FY 2019	Change Over Last 5 FYs
K410	2800 Ocean Pkwy	DOE	Owned	1,295,200	1,258,400	1,360,000	1,353,600	1,308,400	13,200
K415	5800 Tilden Ave	DOE	Owned	1,215,200	1,165,600	1,132,000	1,177,600	1,209,600	-5,600
K420	999 Jamaica Ave	DOE	Owned	1,782,400	1,840,000	1,935,200	1,872,800	2,176,800	394,400
K422	1065 Elton St	DOE	Owned	1,773,441	2,005,458	2,177,443	2,538,639	2,415,045	641,604
K425	3787 Bedford Ave	DOE	Owned	1,554,000	1,564,800	1,538,400	1,508,000	1,554,400	400
K430	29 Ft Greene Pl	DOE	Owned	3,130,400	3,084,000	2,972,800	3,030,400	3,167,200	36,800
K435	400 Pennsylvania Ave	DOE	Owned	1,287,200	1,210,400	1,218,000	1,183,600	1,355,600	68,400
K437	713 Caton Ave	DOE	Leased	-	134,920	295,680	2,344,000	1,872,800	1,872,800
K440	883 Classon Ave	DOE	Owned	1,987,200	1,974,400	1,808,000	1,898,400	1,644,800	-342,400
K445	1601 80th St	DOE	Owned	2,081,600	2,050,400	1,969,600	2,075,200	2,063,200	-18,400
K450	850 Grand St	DOE	Owned	2,617,600	2,339,200	2,195,200	2,132,800	2,133,600	-484,000
K455	1700 Fulton St	DOE	Owned	3,308,800	3,199,663	3,318,314	3,051,953	2,792,130	-516,670
K458	832 Marcy Ave	DOE	Owned	1,401,600	1,467,200	1,462,400	1,429,600	1,530,400	128,800
K460	237 7th Ave	DOE	Owned	1,366,680	1,401,760	1,437,040	1,438,880	1,469,600	102,920
K465	911 Flatbush Ave	DOE	Owned	2,060,400	2,088,400	2,011,200	2,007,200	2,233,200	172,800
K470	600 Kingston Ave	DOE	Owned	1,814,000	1,749,400	1,677,800	1,444,200	1,352,800	-461,200
K480	400 Irving Ave	DOE	Owned	1,563,000	1,454,400	1,452,400	1,375,600	1,563,400	400
K485	350 67th St	DOE	Owned	1,617,200	1,597,600	1,578,000	1,558,000	1,434,200	-183,000
K490	8301 Shore Rd	DOE	Owned	2,770,100	2,453,200	2,493,600	2,549,600	2,857,800	87,700

Facility	Address	Agency / Organization	City- Owned or Leased	Total Electricity, FY 2015	Total Electricity, FY 2016	Total Electricity, FY 2017	Total Electricity, FY 2018	Total Electricity, FY 2019	Change Over Last 5 FYs
K495	3000 Ave X	DOE	Owned	1,705,600	1,639,200	1,488,800	1,508,000	1,424,800	-280,800
K500	1600 Rockaway Pkwy	DOE	Owned	1,437,200	1,328,000	1,388,800	1,476,800	1,687,200	250,000
K505	5800 20th Ave	DOE	Owned	1,448,000	1,372,811	1,395,512	1,384,044	1,282,089	-165,911
K515	6565 Flatlands Ave	DOE	Owned	1,864,000	1,994,096	1,961,354	2,057,219	2,237,546	373,546
K525	1600 Ave L	DOE	Owned	3,069,600	2,939,200	3,034,400	3,082,400	3,069,600	0
K540	50 Ave X	DOE	Owned	1,669,600	1,676,800	1,656,000	1,560,000	1,518,400	-151,200
K564	153 35th St	DOE	Leased	3,562,400	3,518,400	3,299,200	3,390,400	3,620,000	57,600
K580	105 Tech Pl	DOE	Owned	1,393,600	1,257,600	1,291,200	1,108,800	1,080,800	-312,800
K590	1186 Carroll St	DOE	Leased	1,865,600	1,752,800	1,733,600	1,837,600	1,832,000	-33,600
K600	901 Classon Ave	DOE	Owned	1,027,200	1,037,200	1,047,200	993,600	949,600	-77,600
K615	1 Wells St	DOE	Owned	1,334,700	1,448,400	1,203,400	1,135,000	1,160,600	-174,100
K625	150 Albany Ave	DOE	Owned	1,246,400	1,152,000	1,164,000	1,212,800	1,175,200	-71,200
K650	257 N 6th St	DOE	Owned	1,468,000	1,491,600	1,237,200	1,076,000	1,099,200	-368,800
K655	345 Dean St	DOE	Owned	785,400	723,000	790,800	742,800	742,200	-43,200
K660	145 Pennsylvania Ave	DOE	Owned	1,253,200	1,391,200	1,346,000	1,202,400	1,382,400	129,200
K705 Annex & K407 Field	2886 Bedford Ave	DOE	Owned	1,485,200	1,330,800	1,345,200	1,076,800	1,232,400	-252,800
K722	64 Ave X	DOE	Owned	1,022,800	979,600	974,800	1,056,800	1,118,400	95,600
K798	696 Jamaica Ave	DOE	Owned	2,099,200	2,215,200	2,112,800	2,100,000	1,619,200	-480,000

Facility	Address	Agency / Organization	City- Owned or Leased	Total Electricity, FY 2015	Total Electricity, FY 2016	Total Electricity, FY 2017	Total Electricity, FY 2018	Total Electricity, FY 2019	Change Over Last 5 FYs
K801	65 Court St	DOE	Owned	6,403,200	5,822,400	5,891,200	6,151,200	5,923,200	-480,000
K802	131 Livingston St	DOE	Owned	1,535,200	1,486,000	1,372,400	1,319,200	1,274,400	-260,800
K804	347 Baltic St	DOE	Owned	533,200	456,400	457,600	486,400	502,400	-30,800
K805	49 Flatbush Ave	DOE	Owned	1,082,000	1,030,800	1,017,600	970,800	960,800	-121,200
K807	109 Bay 14th St	DOE	Owned	1,464,000	1,486,400	1,641,600	1,328,800	1,340,000	-124,000
K824	402 Eastern Pkwy	DOE	Leased	1,234,400	1,472,800	1,392,000	1,325,600	1,104,800	-129,600
K907	1150 E New York Ave	DOE	Leased	808,200	734,400	877,800	930,000	900,600	92,400
K909	561 Grand Ave	DOE	Leased	724,200	701,200	728,200	708,200	691,400	-32,800
K913	1155 Dekalb Ave	DOE	Leased	636,600	598,800	604,800	676,800	687,000	50,400
K914	77 Clinton Ave	DOE	Leased	1,412,000	1,391,200	1,302,800	1,341,200	1,386,000	-26,000
K987	1396 Broadway	DOE	Leased	754,800	785,200	807,200	749,200	715,600	-39,200
M004	500 W 160th St	DOE	Owned	996,400	1,084,000	851,600	846,800	835,000	-161,400
M005	3703 10th Ave	DOE	Owned	1,176,200	1,092,000	1,100,400	1,115,200	1,040,000	-136,200
M008	465 W 167th St	DOE	Owned	1,004,000	912,800	961,400	844,000	866,000	-138,000
M010	2581 7th Ave	DOE	Owned	1,429,200	1,500,400	1,498,400	1,556,000	1,625,600	196,400
M013	1573 Madison Ave	DOE	Owned	835,600	826,400	831,600	729,600	755,600	-80,000
M022	111 Columbia St	DOE	Owned	831,930	846,330	856,330	932,730	868,330	36,400
M025	145 Stanton St	DOE	Owned	1,506,800	1,350,800	1,214,400	1,200,400	1,196,000	-310,800

Facility	Address	Agency / Organization	City- Owned or Leased	Total Electricity, FY 2015	Total Electricity, FY 2016	Total Electricity, FY 2017	Total Electricity, FY 2018	Total Electricity, FY 2019	Change Over Last 5 FYs
M030	144-176 E 128th St	DOE	Owned	1,151,600	1,014,400	913,600	867,600	907,200	-244,400
M044	100 W 77th St	DOE	Owned	671,200	605,600	555,600	610,000	620,800	-50,400
M045	2351 1st Ave	DOE	Owned	1,048,800	1,085,600	1,054,800	982,400	932,000	-116,800
M047	225 E 23rd St	DOE	Owned	1,180,000	832,400	850,400	913,600	994,800	-185,200
M048	4360-4378 Broadway	DOE	Owned	1,508,800	1,418,400	1,382,800	1,255,200	1,359,200	-149,600
M050	433 E 100th St	DOE	Leased	1,230,400	872,000	915,200	792,800	965,600	-264,800
M052	650 Academy St	DOE	Owned	945,600	988,000	712,800	845,600	886,800	-58,800
M056	220 Henry St	DOE	Owned	769,600	656,800	693,600	736,000	757,600	-12,000
M060	420 E 12th St	DOE	Owned	766,000	812,000	741,600	714,000	733,600	-32,400
M064	600 E 6th St	DOE	Owned	820,620	753,480	694,800	660,780	690,840	-129,780
M070	333 W 17th St	DOE	Owned	864,960	766,346	726,800	776,996	704,912	-160,048
M088	215 W 114th St	DOE	Owned	2,354,800	2,370,400	2,302,400	2,291,200	2,093,600	-261,200
M089	201 Warren St	DOE	Leased	1,192,800	1,151,400	1,264,600	1,274,400	1,168,400	-24,400
M090	21 Jumel Pl	DOE	Owned	1,911,200	2,194,800	2,028,400	1,505,600	1,401,200	-510,000
M093	501 W 152nd St	DOE	Owned	1,762,770	1,617,570	1,632,364	1,702,783	1,553,570	-209,200
M104	330 E 21st St	DOE	Owned	596,000	559,600	564,800	586,400	596,000	0
M112	535 E 119th St	DOE	Owned	856,000	916,400	845,600	763,200	710,000	-146,000
M114	331 E 91st St	DOE	Leased	1,542,800	1,410,800	1,458,400	1,341,600	1,433,200	-109,600
M117	240 E 109th St	DOE	Owned	1,049,600	885,600	779,200	769,600	785,600	-264,000

Facility	Address	Agency / Organization	City- Owned or Leased	Total Electricity, FY 2015	Total Electricity, FY 2016	Total Electricity, FY 2017	Total Electricity, FY 2018	Total Electricity, FY 2019	Change Over Last 5 FYs
M118	154 W 93rd St	DOE	Owned	817,600	824,600	824,000	806,800	826,000	8,400
M124	40 Division St	DOE	Leased	872,800	799,200	776,000	760,800	776,000	-96,800
M125	425 W 123rd St	DOE	Owned	971,600	960,000	956,800	912,400	892,400	-79,200
M130	143 Baxter St	DOE	Owned	859,600	838,800	824,800	822,800	857,200	-2,400
M131	100 Hester St	DOE	Owned	1,621,600	1,575,200	1,547,600	1,424,000	1,455,200	-166,400
M149	34 W 118th St	DOE	Owned	1,133,600	956,800	973,600	1,076,800	1,056,000	-77,600
M153	1750 Amsterdam Ave	DOE	Owned	840,400	760,000	812,000	802,000	767,600	-72,800
M167	220 E 76th St	DOE	Owned	606,400	582,000	596,400	637,600	592,000	-14,400
M169	110 E 88th St	DOE	Leased	1,820,000	1,547,200	1,590,400	1,656,800	1,723,200	-96,800
M176	4862 Broadway	DOE	Owned	802,800	778,000	855,600	809,600	828,400	25,600
M178	12 Ellwood St	DOE	Owned	532,800	465,600	469,200	454,800	530,800	-2,000
M188	442 E Houston St	DOE	Owned	702,400	719,360	755,360	723,200	764,000	61,600
M189	2580 Amsterdam Ave	DOE	Owned	822,000	797,200	778,000	754,800	946,400	124,400
M195	625 W 133rd St	DOE	Leased	1,566,400	1,529,600	1,530,400	1,539,200	1,540,000	-26,400
M218	4600 Broadway	DOE	Owned	1,190,400	1,162,400	1,136,800	1,096,000	994,400	-196,000
M234	292 Greenwich St	DOE	Owned	643,800	648,000	624,600	559,200	688,800	45,000
M263	202 Sherman Ave	DOE	Leased	1,600,400	1,589,200	1,562,400	1,500,000	1,444,000	-156,400
M271	645 Main St	DOE	Owned	2,170,800	2,120,000	2,168,400	2,446,400	2,419,600	248,800
M276	55 Battery Pl	DOE	Leased	1,838,692	1,712,292	1,725,092	1,709,092	1,694,692	-144,000

Facility	Address	Agency / Organization	City- Owned or Leased	Total Electricity, FY 2015	Total Electricity, FY 2016	Total Electricity, FY 2017	Total Electricity, FY 2018	Total Electricity, FY 2019	Change Over Last 5 FYs
M281	425 E 35th St	DOE	Leased	1,371,200	1,390,400	1,604,000	1,431,200	1,524,800	153,600
M323	75 Morton St	DOE	Leased	-	-	-	-	1,416,000	1,416,000
M338	525 W 44th St	DOE	Owned	1,582,800	1,647,600	1,931,600	2,055,600	1,992,000	409,200
M342	300 W 61st St	DOE	Leased	-	-	-	1,005,200	1,615,600	1,615,600
M343	1 Peck Slip	DOE	Leased	-	986,400	1,528,800	1,652,800	1,409,600	1,409,600
M435	260 Pleasant Ave	DOE	Owned	1,289,040	1,132,000	992,000	966,720	981,440	-307,600
M440	351 W 18th St	DOE	Owned	1,674,400	1,639,200	1,546,400	1,574,400	1,604,000	-70,400
M445	350 Grand St	DOE	Owned	1,316,370	1,264,374	1,218,445	1,253,536	1,278,158	-38,212
M460	40 Irving Pl	DOE	Owned	1,468,240	1,432,400	1,560,880	1,673,920	1,197,840	-270,400
M465	549 Audubon Ave	DOE	Owned	2,410,400	2,358,000	2,476,400	2,382,800	2,317,200	-93,200
M470	145 W 84th St	DOE	Owned	2,225,100	2,192,292	2,354,468	2,262,059	2,198,251	-26,848
M475	345 E 15th St	DOE	Owned	1,047,600	1,020,400	1,042,000	1,062,400	985,200	-62,400
M477	345 Chambers St	DOE	Leased	7,583,200	7,336,000	7,047,200	7,053,600	6,839,200	-744,000
M480	317 E 67th St	DOE	Owned	1,141,600	1,204,800	1,218,400	1,286,400	1,364,800	223,200
M485	108 Amsterdam Ave	DOE	Owned	4,550,000	4,454,400	4,342,400	4,284,800	3,848,800	-701,200
M486	120 W 46th St	DOE	Owned	805,200	749,400	775,200	814,800	768,000	-37,200
M488	231 E 56th St	DOE	Leased	4,369,600	4,106,400	4,132,000	3,917,600	3,800,800	-568,800
M490	122 Amsterdam Ave	DOE	Owned	5,920,000	5,031,200	5,025,600	4,856,800	4,577,600	-1,342,400

Facility	Address	Agency / Organization	City- Owned or Leased	Total Electricity, FY 2015	Total Electricity, FY 2016	Total Electricity, FY 2017	Total Electricity, FY 2018	Total Electricity, FY 2019	Change Over Last 5 FYs
M501	2005 Madison Ave	DOE	Owned	1,215,200	1,316,000	1,395,200	1,539,200	1,609,600	394,400
M506	140 W 102nd St	DOE	Owned	1,223,200	1,153,600	1,110,400	1,095,200	1,109,600	-113,600
M520	411 Pearl St	DOE	Leased	4,836,800	4,759,200	4,577,600	4,495,200	3,763,200	-1,073,600
M535	525 W 50th St	DOE	Leased	3,464,000	3,832,800	4,060,000	4,295,200	4,638,400	1,174,400
M540	443 W 135th St	DOE	Owned	1,051,500	1,064,400	928,800	854,400	883,600	-167,900
M600	225 W 24th St	DOE	Owned	1,247,280	1,370,039	1,436,817	1,603,864	1,534,733	287,453
M615	131 6th Ave	DOE	Owned	660,000	597,600	606,000	596,400	604,000	-56,000
M620	111 E 33rd St	DOE	Leased	3,112,800	2,920,000	2,881,600	2,908,000	2,752,000	-360,800
M625	439 W 49th St	DOE	Owned	1,267,200	1,390,400	1,694,400	1,636,800	1,592,000	324,800
M646	321 E 96th St	DOE	Owned	886,000	855,600	928,000	1,021,600	1,058,400	172,400
M814	504 W 158th St	DOE	Leased	1,560,000	1,607,200	1,530,400	1,558,400	1,472,000	-88,000
M833	100 Trinity Pl	DOE	Leased	1,235,600	1,397,200	1,368,000	1,361,600	1,300,400	64,800
M834	444 W 56th St	DOE	Leased	2,512,200	2,273,400	2,498,200	2,215,800	2,372,800	-139,400
M837	227-243 W 61st St	DOE	Leased	1,275,600	928,000	646,400	581,200	426,400	-849,200
M855	411 E 76th St	DOE	Leased	1,216,000	1,305,600	1,333,600	1,182,400	1,228,800	12,800
M868	10 E 15th St	DOE	Leased	-	1,226,400	1,487,200	1,661,600	1,659,200	1,659,200
M876	501 W 165th St	DOE	Owned	1,590,400	1,460,800	1,480,000	1,557,600	1,511,200	-79,200
M896	26 Broadway	DOE	Leased	2,343,120	2,350,880	2,063,680	2,135,920	2,150,640	-192,480
M912	521 W 43rd St	DOE	Leased	-	2,491,856	2,877,784	2,820,984	2,998,584	2,998,584

Facility	Address	Agency / Organization	City- Owned or Leased	Total Electricity, FY 2015	Total Electricity, FY 2016	Total Electricity, FY 2017	Total Electricity, FY 2018	Total Electricity, FY 2019	Change Over Last 5 FYs
M970	200-214 W 135th St	DOE	Leased	1,366,000	1,451,600	1,489,200	1,325,200	1,133,600	-232,400
M971	12 Spruce St	DOE	Owned	1,716,000	1,656,000	1,473,200	1,776,000	1,666,400	-49,600
Q005	50-40 Jacobus St	DOE	Owned	2,427,200	2,533,600	2,476,800	2,428,800	2,439,200	12,000
Q007	80-55 Cornish Ave	DOE	Owned	1,620,800	1,604,000	1,645,600	1,675,200	1,728,000	107,200
Q008	108-35 167th St	DOE	Owned	1,028,800	1,080,800	1,111,200	1,109,600	1,127,200	98,400
Q011	54-25 Skillman Ave	DOE	Owned	572,280	533,600	512,800	1,440,800	1,512,800	940,520
Q013	55-01 94th St	DOE	Owned	2,103,200	2,003,200	1,979,200	2,147,200	2,161,600	58,400
Q014	107-01 Otis Ave	DOE	Owned	752,800	967,200	960,800	924,800	899,200	146,400
Q019	40-32 99th St (98-02 Roosevelt Ave)	DOE	Owned	713,120	839,440	523,520	491,040	1,216,400	503,280
Q020	142-30 Barclay Ave	DOE	Owned	1,118,400	1,124,400	1,176,000	1,154,400	1,151,200	32,800
Q021	147-26 26th Ave	DOE	Owned	937,600	732,800	657,600	714,400	760,000	-177,600
Q024	141-11 Holly Ave	DOE	Owned	447,280	368,960	404,400	499,600	1,182,000	734,720
Q025	34-65 192nd St	DOE	Owned	1,054,400	858,400	834,400	842,400	916,000	-138,400
Q028	109-10 47th Ave	DOE	Owned	541,600	580,000	759,200	748,000	736,000	194,400
Q029	125-10 23rd Ave	DOE	Owned	676,800	697,600	717,600	762,400	673,600	-3,200
Q035	191-02 90th Ave	DOE	Owned	533,280	975,360	1,171,200	1,135,200	1,210,000	676,720
Q042	488 Beach 66th St	DOE	Owned	789,600	865,500	1,295,300	1,577,100	1,554,900	765,300
Q043	160 Beach 29th St	DOE	Owned	1,815,400	1,479,600	1,715,280	1,596,880	1,426,440	-388,960

Facility	Address	Agency / Organization	City- Owned or Leased	Total Electricity, FY 2015	Total Electricity, FY 2016	Total Electricity, FY 2017	Total Electricity, FY 2018	Total Electricity, FY 2019	Change Over Last 5 FYs
Q049	79-15 Penelope Ave	DOE	Owned	1,349,600	1,233,600	1,258,400	1,458,400	1,557,600	208,000
Q050	143-26 101st Ave	DOE	Owned	616,200	664,200	1,006,600	1,280,400	1,288,400	672,200
Q058	72-24 Grand Ave	DOE	Leased	1,253,600	1,202,400	1,245,600	1,364,000	1,404,000	150,400
Q059	132-55 Ridgedale St	DOE	Owned	562,109	532,895	605,623	616,796	664,226	102,117
Q061	98-50 50th Ave	DOE	Owned	1,382,400	1,385,600	1,416,800	1,416,000	1,394,400	12,000
Q062	97-25 108th St	DOE	Owned	638,400	665,600	660,000	764,800	795,200	156,800
Q063	90-15 Sutter Ave	DOE	Owned	684,000	735,200	857,600	787,200	698,400	14,400
Q067	51-60 Marathon Pkwy	DOE	Owned	554,400	585,600	548,800	562,800	576,000	21,600
Q069	77-02 37th Ave	DOE	Owned	1,242,400	1,162,400	1,218,400	1,209,600	1,383,200	140,800
Q070	30-44 43rd St	DOE	Owned	1,189,120	1,431,200	1,344,400	1,547,600	1,590,400	401,280
Q074	61-15 Oceania St	DOE	Owned	688,680	520,680	557,040	585,840	652,680	-36,000
Q076	36-36 10th St	DOE	Owned	391,600	358,400	377,600	422,400	421,400	29,800
Q087	67-54 80th St	DOE	Owned	871,200	716,800	742,000	747,200	812,800	-58,400
Q088	60-85 Catalpa Ave	DOE	Owned	930,800	698,400	827,200	770,000	712,800	-218,000
Q089	85-28 Britton Ave	DOE	Owned	884,400	894,400	932,400	972,400	995,200	110,800
Q091	68-10 Central Ave	DOE	Owned	751,200	727,200	722,000	773,200	821,600	70,400
Q093	66-56 Forest Ave	DOE	Owned	914,800	881,200	861,600	877,600	918,800	4,000
Q100	111-11 118th St	DOE	Owned	731,600	777,600	763,600	825,600	793,200	61,600

Facility	Address	Agency / Organization	City- Owned or Leased	Total Electricity, FY 2015	Total Electricity, FY 2016	Total Electricity, FY 2017	Total Electricity, FY 2018	Total Electricity, FY 2019	Change Over Last 5 FYs
Q102	55-24 Van Horn St	DOE	Owned	1,708,800	1,874,560	1,692,960	1,574,880	1,545,760	-163,040
Q105	420 Beach 51st St	DOE	Owned	547,360	588,320	734,080	636,000	585,920	38,560
Q108	108-10 109th Ave	DOE	Owned	1,274,400	1,334,400	1,441,600	1,320,800	1,385,600	111,200
Q113	87-21 79th Ave	DOE	Owned	1,432,800	1,492,800	1,572,800	1,687,200	1,682,400	249,600
Q119	74-01 78th Ave	DOE	Owned	557,200	528,800	506,000	573,600	689,200	132,000
Q120	58-01 136th St	DOE	Owned	832,400	754,800	828,800	847,200	846,000	13,600
Q124	129-15 150th Ave	DOE	Owned	1,248,800	1,175,200	1,164,800	1,136,000	1,094,400	-154,400
Q129	128-02 7th Ave	DOE	Owned	639,840	653,280	617,040	585,840	602,000	-37,840
Q137	109-15 98th St	DOE	Owned	2,026,400	1,873,600	1,804,800	1,662,400	1,692,000	-334,400
Q142	142-10 Linden Blvd	DOE	Owned	980,000	910,000	851,200	824,000	842,800	-137,200
Q145	33-34 80th St	DOE	Owned	1,443,600	1,500,000	1,500,400	1,526,800	1,365,600	-78,000
Q146	98-01 159th Ave	DOE	Owned	520,640	553,120	521,560	516,560	555,480	34,840
Q148	89-02 32nd Ave	DOE	Owned	478,720	529,920	496,480	533,440	461,120	-17,600
Q149	93-11 34th Ave	DOE	Owned	698,240	753,280	818,080	783,040	744,480	46,240
Q153	60-02 60th Ln	DOE	Owned	887,200	842,400	936,000	966,400	964,000	76,800
Q157	63-55 102nd St	DOE	Owned	809,600	767,600	764,000	810,800	934,800	125,200
Q161	101-33 124th St	DOE	Owned	1,203,200	1,084,800	1,078,000	1,015,200	980,400	-222,800
Q163	159-01 59th Ave	DOE	Owned	386,400	472,800	47,548	720,867	919,200	532,800

Facility	Address	Agency / Organization	City- Owned or Leased	Total Electricity, FY 2015	Total Electricity, FY 2016	Total Electricity, FY 2017	Total Electricity, FY 2018	Total Electricity, FY 2019	Change Over Last 5 FYs
Q166	33-09 35th Ave	DOE	Owned	824,800	822,800	826,400	849,200	843,600	18,800
Q176	120-45 235th St	DOE	Owned	450,000	323,700	992,880	1,130,400	1,138,000	688,000
Q177	56-37 188th St	DOE	Owned	808,370	773,120	765,027	1,433,445	795,360	-13,010
Q181	148-15 230th St	DOE	Owned	376,800	348,400	404,800	457,600	412,000	35,200
Q189	144-80 Barclay Ave	DOE	Owned	753,120	840,720	835,440	766,320	800,160	47,040
Q195	253-50 149th Ave	DOE	Owned	751,200	619,200	714,400	676,000	696,000	-55,200
Q196	71-25 113th St	DOE	Owned	882,000	1,019,200	944,000	969,600	940,800	58,800
Q202	138-30 Lafayette St	DOE	Owned	688,800	695,200	703,200	624,800	660,000	-28,800
Q206	61-21 97th Pl	DOE	Owned	515,200	462,560	466,880	496,320	486,320	-28,880
Q208	74-30 Commonwealth Blvd	DOE	Owned	1,462,800	1,269,600	1,120,800	1,276,800	1,316,400	-146,400
Q210	93-11 101st Ave	DOE	Owned	985,600	894,800	901,200	901,600	896,800	-88,800
Q212	34-85 82nd St	DOE	Owned	939,200	1,057,600	1,043,200	1,088,000	1,094,400	155,200
Q226	121-10 Rockaway Blvd	DOE	Owned	1,573,080	1,033,777	1,488,923	1,473,617	1,516,869	-56,211
Q227	32-02 Junction Blvd	DOE	Owned	1,177,600	1,071,200	1,110,400	1,004,000	1,048,000	-129,600
Q230	34-01 73rd St	DOE	Owned	1,343,600	1,319,200	1,437,600	1,377,200	1,282,800	-60,800
Q234	30-15 29th St	DOE	Owned	1,115,200	1,004,000	980,800	1,042,400	1,048,800	-66,400
Q237	46-21 Colden St	DOE	Owned	854,400	865,621	823,849	919,118	921,067	66,667
Q239	17-15 Weirfield St	DOE	Owned	1,231,600	1,161,600	1,184,000	1,280,400	1,148,400	-83,200

Facility	Address	Agency / Organization	City- Owned or Leased	Total Electricity, FY 2015	Total Electricity, FY 2016	Total Electricity, FY 2017	Total Electricity, FY 2018	Total Electricity, FY 2019	Change Over Last 5 FYs
Q244	137-20 Franklin Ave	DOE	Owned	1,278,000	1,340,800	1,425,200	1,402,000	1,279,200	1,200
Q247	69-26 65th Dr	DOE	Owned	1,580,800	1,771,200	1,661,600	1,782,400	2,125,600	544,800
Q253	1307 Central Ave	DOE	Owned	1,385,400	1,303,800	1,290,000	1,362,600	1,374,600	-10,800
Q254	84-40 101st St	DOE	Leased	1,041,600	974,400	1,053,600	1,274,400	1,112,000	70,400
Q260	40-20 100th St	DOE	Owned	2,086,400	1,976,000	1,840,000	1,875,200	2,030,400	-56,000
Q263	222-14 Jamaica Ave	DOE	Owned	2,372,000	2,342,400	2,288,000	2,592,000	2,158,400	-213,600
Q266	74-10 Commonwealth Blvd	DOE	Owned	1,550,000	1,480,000	1,507,600	1,586,400	1,601,600	51,600
Q268	92-07 175th St	DOE	Owned	1,328,000	1,300,800	1,407,200	1,424,800	1,393,600	65,600
Q270	233-15 Merrick Blvd	DOE	Owned	1,257,600	1,151,200	1,195,200	1,138,400	1,067,200	-190,400
Q276	108-29 155th St	DOE	Owned	1,277,600	1,630,400	1,552,800	1,447,200	1,532,800	255,200
Q277	153-27 88th Ave	DOE	Leased	1,286,400	1,261,200	1,200,400	1,274,800	1,398,000	111,600
Q290	55-20 Metropolitan Ave	DOE	Leased	1,359,200	1,722,400	1,648,800	1,480,800	1,572,000	212,800
Q292	99-01 34th Ave	DOE	Owned	1,067,200	750,000	806,800	1,019,200	974,800	-92,400
Q298	50-51 98th Street	DOE	Leased	-	-	-	1,544,000	1,492,400	1,492,400
Q311	97-11 44th Ave	DOE	Leased	-	-	1,916,800	1,713,600	1,214,800	1,214,800
Q312	46-08 5th St	DOE	Leased	1,405,200	1,521,200	1,361,600	1,276,400	1,294,800	-110,400
Q313	45-45 42nd St	DOE	Leased	893,600	928,800	890,400	889,600	1,028,000	134,400
Q314	88-08 164th St	DOE	Leased	-	1,600,000	2,136,800	1,893,600	1,696,000	1,696,000

Facility	Address	Agency / Organization	City- Owned or Leased	Total Electricity, FY 2015	Total Electricity, FY 2016	Total Electricity, FY 2017	Total Electricity, FY 2018	Total Electricity, FY 2019	Change Over Last 5 FYs
Q315	43-18 97th Pl	DOE	Leased	-	1,771,600	2,749,200	1,814,800	1,849,600	1,849,600
Q316	90-07 101st Ave	DOE	Leased	737,600	893,600	899,200	800,800	752,800	15,200
Q320	360 Seneca Ave	DOE	Leased	-	831,200	856,800	734,400	662,400	662,400
Q332	210-21 48th Avenue	DOE	Leased	-	-	-	731,200	1,045,600	1,045,600
Q335	150-15 Raleigh St	DOE	Owned	-	-	-	1,034,400	1,076,800	1,076,800
Q339	39-07 57th St	DOE	Leased	-	693,200	1,001,600	956,400	1,067,200	1,067,200
Q400	156-10 Baisley Blvd	DOE	Owned	1,084,800	983,200	988,000	1,002,400	1,168,000	83,200
Q404	1-50 51st Ave	DOE	Owned	2,100,000	1,849,600	1,784,000	1,875,200	1,960,800	-139,200
Q405	32-24 Corporal Kennedy St	DOE	Owned	1,404,160	1,464,680	1,385,360	1,323,800	1,312,800	-91,360
Q410	100-00 Beach Channel Dr	DOE	Owned	2,256,000	2,242,000	1,952,000	2,208,000	2,007,000	-249,000
Q415	5700 223rd St	DOE	Owned	1,708,800	1,773,600	1,729,600	1,680,800	1,603,200	-105,600
Q420	143-10 Springfield Blvd	DOE	Owned	1,534,400	1,624,000	1,519,200	1,456,800	1,404,000	-130,400
Q425	63-25 Main St	DOE	Owned	2,678,280	2,255,840	2,415,520	2,331,040	2,536,840	-141,440
Q430	58-20 Utopia Pkwy	DOE	Owned	1,947,520	2,067,280	2,228,440	2,270,560	2,282,240	334,720
Q435	230-17 Hillside Ave	DOE	Owned	1,041,240	1,149,400	1,102,160	1,104,080	1,073,920	32,680
Q440	67-01 110th St	DOE	Owned	1,353,600	1,345,200	1,342,400	1,411,600	1,416,800	63,200
Q445	48-10 31st Ave	DOE	Owned	1,439,400	1,286,663	1,274,867	1,216,133	1,318,412	-120,988
Q450	28-01 41st Ave	DOE	Owned	881,360	854,000	745,120	729,280	712,080	-169,280

Facility	Address	Agency / Organization	City- Owned or Leased	Total Electricity, FY 2015	Total Electricity, FY 2016	Total Electricity, FY 2017	Total Electricity, FY 2018	Total Electricity, FY 2019	Change Over Last 5 FYs
Q452	14-30 Broadway	DOE	Owned	5,866,400	5,764,000	5,152,000	5,564,800	6,101,600	235,200
Q455	48-01 90th St	DOE	Owned	902,720	905,760	1,017,440	1,044,480	1,039,200	136,480
Q456	105-25 Horrace Harding Expy SR North	DOE	Owned	1,088,800	1,032,600	982,000	970,800	1,011,400	-77,400
Q460	35-01 Union St	DOE	Owned	1,353,960	1,291,120	1,302,080	1,263,520	1,267,840	-86,120
Q470	167-01 Gothic Dr	DOE	Owned	1,430,400	1,388,000	1,300,800	1,287,200	1,261,600	-168,800
Q475	89-30 114th St	DOE	Owned	1,488,600	1,116,000	970,000	921,200	954,400	-534,200
Q480	101-01 Rockaway Blvd	DOE	Owned	1,465,800	1,667,920	1,710,480	1,636,480	1,594,800	129,000
Q490	207-01 116th Ave	DOE	Owned	1,465,600	1,175,200	1,192,800	1,256,800	1,244,800	-220,800
Q499	148-20 Reeves Ave	DOE	Leased	1,648,800	1,638,400	1,585,600	1,517,600	1,370,400	-278,400
Q505	160-05 Highland Ave	DOE	Owned	2,635,200	2,266,984	1,942,138	2,137,290	2,086,510	-548,690
Q515	149-11 Melbourne Ave	DOE	Owned	2,220,800	2,216,800	2,121,600	2,104,000	2,054,400	-166,400
Q520	45-35 Van Dam St	DOE	Leased	1,684,800	1,799,200	1,708,800	1,597,600	1,555,200	-129,600
Q566	74-20 Commonwealth Blvd	DOE	Owned	2,518,160	2,441,000	2,450,000	2,436,400	2,208,400	-309,760
Q570	35-12 35th Ave	DOE	Owned	4,496,000	4,477,600	4,396,800	4,393,600	4,314,400	-181,600
Q585	54-40 74th St	DOE	Leased	2,012,000	2,487,200	2,315,200	1,849,600	1,808,800	-203,200
Q600	37-02 47th Ave	DOE	Owned	2,011,200	1,852,000	1,877,600	1,608,000	1,522,400	-488,800
Q610	45-30 36th St	DOE	Owned	1,471,200	1,407,200	1,322,400	1,384,000	1,280,800	-190,400

Facility	Address	Agency / Organization	City- Owned or Leased	Total Electricity, FY 2015	Total Electricity, FY 2016	Total Electricity, FY 2017	Total Electricity, FY 2018	Total Electricity, FY 2019	Change Over Last 5 FYs
Q620	165-65 84th Ave	DOE	Owned	1,276,400	1,111,200	1,052,800	1,040,800	996,000	-280,400
Q650	94-06 104th St	DOE	Owned	2,372,000	2,170,400	2,450,400	2,112,800	2,128,800	-243,200
Q680	150-91 87th Rd	DOE	Owned	823,600	808,000	792,400	793,200	786,800	-36,800
Q686	91-30 Metropolitan Ave	DOE	Owned	5,592,800	5,598,400	5,578,400	5,181,600	5,540,800	-52,000
Q690	116-25 Guy Brewer Blvd	DOE	Owned	3,047,200	2,869,600	2,765,600	3,179,200	3,065,600	18,400
Q695	160-20 Goethals Ave	DOE	Owned	2,876,000	2,956,800	2,732,800	2,463,200	2,454,400	-421,600
Q721	41-15 104th St	DOE	Owned	940,560	1,017,120	1,212,480	1,183,040	1,313,760	373,200
Q722	57-12 94th St	DOE	Owned	1,157,600	1,234,400	1,256,000	1,264,800	1,208,000	50,400
Q725	21-16 44th Rd	DOE	Leased	1,741,600	1,872,000	1,823,600	1,436,000	1,429,600	-312,000
Q735	30-20 Thomson Ave	DOE	Leased	2,566,720	2,699,200	2,803,120	2,642,440	2,634,040	67,320
Q744	45-10 94th St	DOE	Leased	3,599,600	3,522,800	3,789,200	3,626,400	3,622,000	22,400
Q800	28-11 Queens Plz N	DOE	Owned	2,415,240	2,368,700	2,274,200	2,164,400	2,077,400	-337,840
Q801	44-36 Vernon Blvd	DOE	Owned	4,239,040	4,320,960	4,377,200	4,535,520	4,631,920	392,880
Q849	976 Seneca Ave	DOE	Owned	1,146,800	1,126,000	1,173,200	1,032,800	941,200	-205,600
Q859	30-48 Linden Pl	DOE	Owned	1,676,400	1,508,400	1,489,200	1,426,800	1,448,800	-227,600
Q885	35-59 81st St	DOE	Leased	899,600	952,400	978,800	1,046,800	1,098,400	198,800
Q891	47-07 30th Pl	DOE	Leased	955,080	844,000	876,680	930,880	955,040	-40
R004	200 Nedra Ln	DOE	Owned	663,000	659,600	678,400	668,800	668,800	5,800

Facility	Address	Agency / Organization	City- Owned or Leased	Total Electricity, FY 2015	Total Electricity, FY 2016	Total Electricity, FY 2017	Total Electricity, FY 2018	Total Electricity, FY 2019	Change Over Last 5 FYs
R006	555 Page Ave	DOE	Owned	1,745,600	1,561,600	1,552,000	1,618,800	1,601,600	-144,000
R007	1270 Huguenot Ave	DOE	Owned	547,240	714,320	527,520	618,400	605,920	58,680
R013	191 Vermont Ave	DOE	Owned	584,295	584,695	611,495	614,295	616,045	31,750
R022	1860 Forest Ave	DOE	Owned	781,400	722,800	799,800	794,800	805,400	24,000
R024	225 Cleveland Ave	DOE	Owned	699,800	711,600	704,800	731,600	677,600	-22,200
R034	528 Academy Ave	DOE	Owned	527,600	532,800	606,000	682,800	638,800	111,200
R036	255 Ionia Ave	DOE	Owned	566,280	652,680	519,520	515,520	564,480	-1,800
R043	100 Essex Dr	DOE	Owned	4,624,000	4,689,600	4,838,400	4,624,800	4,793,200	169,200
R044	80 Maple Pkwy	DOE	Owned	766,800	791,360	736,160	732,320	706,720	-60,080
R051	20 Houston St	DOE	Owned	463,040	486,560	511,680	524,960	542,720	79,680
R056	250 Kramer Ave	DOE	Owned	1,341,200	1,317,600	1,320,800	1,184,400	1,140,800	-200,400
R057	140 Palma Dr	DOE	Owned	541,320	670,960	669,680	636,800	598,880	57,560
R058	77 Marsh Ave	DOE	Owned	1,439,200	1,398,000	1,424,000	1,456,000	1,403,600	-35,600
R069	144 Keating Pl	DOE	Owned	544,000	473,107	656,966	730,107	688,982	144,982
R071	1050 Targee St	DOE	Leased	1,265,200	1,230,800	1,233,200	1,332,400	1,412,400	147,200
R072	33 Ferndale Ave	DOE	Owned	1,037,600	995,200	1,032,000	1,088,800	1,010,400	-27,200
R075	455 Huguenot Ave	DOE	Owned	1,052,480	985,114	988,001	1,047,343	1,216,772	164,292
R435	465 New Dorp Ln	DOE	Owned	3,306,400	3,073,600	3,099,200	3,085,600	2,940,000	-366,400

Facility	Address	Agency / Organization	City- Owned or Leased	Total Electricity, FY 2015	Total Electricity, FY 2016	Total Electricity, FY 2017	Total Electricity, FY 2018	Total Electricity, FY 2019	Change Over Last 5 FYs
R440	485 Clawson St	DOE	Owned	916,400	864,400	838,000	833,200	863,200	-53,200
R445	85 St. Joseph's Ave	DOE	Owned	1,623,600	1,649,320	1,652,257	1,578,708	1,788,464	164,864
R450	105 Hamilton Ave	DOE	Owned	1,681,200	1,501,680	1,454,200	2,036,800	2,018,200	337,000
R455	100 Luten Ave	DOE	Owned	2,524,920	2,452,451	2,635,409	2,541,040	2,652,295	127,375
R460	1200 Manor Rd	DOE	Owned	1,540,000	1,634,400	2,076,600	2,215,000	2,148,200	608,200
R600	290 St Marks Pl	DOE	Owned	749,400	736,800	816,000	865,600	883,200	133,800
R861	280 Regis Dr	DOE	Owned	1,871,400	1,751,400	1,601,400	1,808,800	1,818,200	-53,200
R880	715 Ocean Ter	DOE	Owned	3,724,340	3,525,000	3,675,800	3,673,420	3,458,560	-265,780
Rockaway Blvd Day Care/ Senior Center	123-10 143rd St	ACS	Leased	743,600	645,200	713,200	654,400	718,800	-24,800
Roundtable Day Care Center	1175 Gates Ave	ACS	Leased	870,400	818,400	755,200	748,800	825,600	-44,800
Scopetta Center	492 1st Ave	ACS	Owned	2,665,600	2,650,400	2,763,200	2,877,600	2,673,600	8,000
X003	2100 Lafontaine Ave	DOE	Owned	956,400	834,800	858,000	876,000	726,800	-229,600
X014	3041 Bruckner Blvd	DOE	Owned	482,000	440,080	494,480	423,760	729,680	247,680
X015	2195 Andrews Ave	DOE	Owned	2,393,600	2,244,000	2,094,400	2,076,800	2,526,400	132,800
X020	3050 Webster Ave	DOE	Owned	2,017,200	2,329,200	2,561,600	2,468,800	2,319,200	302,000
X022	270 E 167th St	DOE	Owned	862,800	777,600	690,000	693,600	695,600	-167,200
X023	2151 Washington Ave	DOE	Owned	606,400	620,000	616,800	668,800	772,000	165,600
X026	1930 Andrews Ave	DOE	Owned	911,200	817,600	816,800	802,400	799,200	-112,000
X034	770 Grote St	DOE	Owned	745,400	736,400	722,000	685,600	703,600	-41,800

Facility	Address	Agency / Organization	City- Owned or Leased	Total Electricity, FY 2015	Total Electricity, FY 2016	Total Electricity, FY 2017	Total Electricity, FY 2018	Total Electricity, FY 2019	Change Over Last 5 FYs
X037	360 W 230th St	DOE	Owned	1,055,600	1,043,200	1,110,800	1,212,800	1,189,600	134,000
X049	383 E 139th St	DOE	Owned	452,000	474,000	561,600	593,600	583,200	131,200
X054	2703 Webster Ave	DOE	Owned	943,200	884,800	864,400	887,600	1,014,400	71,200
X055	450 St. Paul's Pl	DOE	Owned	928,000	900,800	889,600	964,800	1,120,000	192,000
X056	341 E 207th St	DOE	Owned	17,200	-	634,400	992,800	1,074,400	1,057,200
X060	888 Rev. J A Polite Ave	DOE	Owned	385,600	386,000	420,000	426,000	468,800	83,200
X067	2024 Mohegan Ave	DOE	Owned	587,480	532,800	616,440	700,160	637,160	49,680
X070	1691 Weeks Ave	DOE	Owned	1,044,000	1,023,200	1,056,800	1,059,200	924,800	-119,200
X072	2951 Dewey Ave	DOE	Owned	832,000	725,600	719,000	714,800	712,400	-119,600
X074	730 Bryant Ave	DOE	Owned	1,408,000	1,304,800	1,300,800	1,252,800	1,275,200	-132,800
X077	1250 Ward Ave	DOE	Owned	1,074,400	1,023,280	1,040,880	1,078,480	996,160	-78,240
X079	125 E 181st St	DOE	Owned	1,514,400	1,569,600	1,630,800	1,775,200	1,830,400	316,000
X080	149 E Mosholu Pkwy N	DOE	Owned	998,400	1,025,600	1,010,400	1,016,000	1,036,800	38,400
X082	1700 Macombs Rd	DOE	Owned	662,000	561,600	580,400	693,600	734,800	72,800
X084	1434 Longfellow Ave	DOE	Owned	1,125,600	975,200	915,200	939,200	901,600	-224,000
X086	2756 Reservoir Ave	DOE	Owned	585,600	574,200	601,400	594,600	592,400	6,800
X089	980 Mace Ave	DOE	Owned	509,040	629,120	679,600	702,160	660,480	151,440
X096	650 Waring Ave	DOE	Owned	454,440	1,046,000	1,150,000	1,296,000	1,269,600	815,160
X098	1619 Boston Rd	DOE	Owned	661,800	639,800	674,400	608,400	643,200	-18,600

Facility	Address	Agency / Organization	City- Owned or Leased	Total Electricity, FY 2015	Total Electricity, FY 2016	Total Electricity, FY 2017	Total Electricity, FY 2018	Total Electricity, FY 2019	Change Over Last 5 FYs
X101	2750 Lafayette Ave	DOE	Owned	820,400	820,400	772,400	789,600	865,200	44,800
X102	1827 Archer St	DOE	Owned	1,407,600	1,368,000	1,320,000	1,267,600	1,246,400	-161,200
X116	977 Fox St	DOE	Owned	1,896,800	1,533,600	1,591,200	1,580,000	1,646,400	-250,400
X129	2055 Mapes Ave	DOE	Owned	917,440	904,000	919,840	998,320	985,440	68,000
X131	885 Bolton Ave	DOE	Owned	857,600	842,614	852,421	90,683	799,708	-57,892
X135	2441 Wallace Ave	DOE	Owned	634,560	647,680	673,920	643,840	660,160	25,600
X136	750 Jennings St	DOE	Owned	745,600	759,600	880,800	719,600	825,200	79,600
X137	2225 Webster Ave	DOE	Owned	2,425,600	2,422,400	2,268,000	2,314,400	2,206,400	-219,200
X139	345 Brook Ave	DOE	Owned	828,000	726,080	740,000	718,880	756,320	-71,680
X141	660 W 237th St	DOE	Owned	1,208,000	1,276,000	1,110,400	1,136,000	1,080,000	-128,000
X144	2545 Gunther Ave	DOE	Owned	788,000	797,069	916,701	871,136	807,377	19,377
X145	1000 Teller Ave	DOE	Owned	662,400	628,200	618,000	669,600	724,800	62,400
X147	1600 Webster Ave	DOE	Owned	1,200,800	1,135,200	953,600	913,600	1,022,400	-178,400
X149	360 E 145th St	DOE	Owned	904,000	806,000	867,200	834,400	777,600	-126,400
X151	250 E 156th St	DOE	Owned	5,152,000	4,259,200	4,504,000	4,812,800	4,680,000	-472,000
X155	470 Jackson Ave	DOE	Owned	784,800	916,000	933,600	888,000	832,800	48,000
X158	800 Home St	DOE	Owned	1,564,000	1,310,400	1,298,400	1,344,800	1,343,200	-220,800
X160	4140 Hutch River Pkwy E	DOE	Owned	822,000	658,400	669,400	632,200	614,800	-207,200
X162	600 St. Ann's Ave	DOE	Owned	746,800	730,800	690,800	712,800	715,200	-31,600

Facility	Address	Agency / Organization	City- Owned or Leased	Total Electricity, FY 2015	Total Electricity, FY 2016	Total Electricity, FY 2017	Total Electricity, FY 2018	Total Electricity, FY 2019	Change Over Last 5 FYs
X166	250 E 164th St	DOE	Owned	991,200	826,800	806,400	884,800	971,200	-20,000
X167	1970 W Farms Rd	DOE	Owned	1,099,200	1,118,400	1,197,600	1,088,000	1,077,600	-21,600
X169	3500 Edson Ave	DOE	Owned	892,800	942,800	968,000	1,147,200	986,000	93,200
X174	456 White Plains Rd	DOE	Owned	1,028,000	1,011,200	868,800	800,800	854,400	-173,600
X177	3177 Webster Ave	DOE	Leased	1,816,800	1,846,400	1,890,000	1,190,000	1,501,600	-315,200
X182	601 Newman Ave	DOE	Owned	626,400	550,400	501,600	454,400	441,600	-184,800
X183	339 Morris Ave	DOE	Owned	1,435,200	1,501,600	1,434,400	1,366,400	1,338,400	-96,800
X184	778 Forest Ave	DOE	Owned	1,251,200	1,112,587	1,121,123	1,023,238	1,035,779	-215,421
X189	3441 Steenwick Ave	DOE	Leased	2,787,600	2,578,400	2,456,800	2,636,800	3,201,600	414,000
X192	650 Hollywood Ave	DOE	Owned	859,200	780,139	801,574	874,627	1,024,497	165,297
X193	1919 Prospect Ave	DOE	Owned	1,267,200	1,192,800	1,171,200	1,155,200	1,136,800	-130,400
X194	1301 Zerega Ave	DOE	Owned	1,992,000	1,640,800	1,822,400	1,870,400	1,945,600	-46,400
X198	1180 Tinton Ave	DOE	Owned	710,400	604,000	682,400	708,000	756,800	46,400
X229	275 Harlem River Park Bridge	DOE	Leased	2,320,000	2,545,600	2,785,600	3,053,600	2,896,000	576,000
X235	1220 Gerard Ave	DOE	Owned	1,312,000	1,197,600	1,194,400	1,148,800	1,260,800	-51,200
X240	1501 Jerome Ave	DOE	Owned	3,206,400	3,101,600	2,997,600	3,133,600	3,816,000	609,600
X254	2452 Washington Ave	DOE	Owned	1,060,800	1,076,600	1,075,400	1,104,200	1,043,600	-17,200
X279	2100 Walton Ave	DOE	Owned	1,137,200	1,081,600	1,206,400	1,194,400	1,096,800	-40,400
X285	200 W 167th St	DOE	Leased	1,027,600	1,100,400	1,053,200	1,052,800	1,152,400	124,800

Facility	Address	Agency / Organization	City- Owned or Leased	Total Electricity, FY 2015	Total Electricity, FY 2016	Total Electricity, FY 2017	Total Electricity, FY 2018	Total Electricity, FY 2019	Change Over Last 5 FYs
X306	40 W Tremont Ave	DOE	Owned	2,148,000	2,145,600	2,186,400	2,134,400	2,244,000	96,000
X338	1740 Macombs Rd	DOE	Leased	1,223,200	1,408,400	1,780,400	1,397,600	1,645,600	422,400
X362	921 E 228th St	DOE	Leased	3,704,800	3,531,200	3,436,800	3,374,400	3,396,800	-308,000
X368	2975 Tibbett Ave	DOE	Owned	2,047,200	1,919,200	1,926,400	1,867,200	1,852,000	-195,200
X392	928 Simpson St	DOE	Leased	2,047,200	2,105,600	2,195,200	2,225,600	2,270,400	223,200
X400	1110 Boston Rd	DOE	Owned	1,289,680	1,216,680	1,339,280	1,410,080	1,414,160	124,480
X401	1010 Rev James Polite Ave	DOE	Owned	668,400	676,000	687,200	673,600	690,000	21,600
X405	3000 E Tremont Ave	DOE	Owned	3,338,824	3,337,964	3,176,771	3,160,237	3,045,224	-293,600
X410	240 E 172nd St	DOE	Owned	1,810,400	1,463,200	1,475,200	1,511,200	1,532,000	-278,400
X415	925 Astor Ave	DOE	Owned	1,674,400	1,663,200	1,613,600	1,535,200	1,588,800	-85,600
X420	1300 Boynton Ave	DOE	Owned	1,442,800	1,386,000	1,401,200	1,462,000	1,521,600	78,800
X423	1551 E 172nd St	DOE	Owned	2,392,800	2,274,400	2,279,200	2,017,600	2,003,200	-389,600
X425	800 E Gun Hill Rd	DOE	Owned	2,041,600	2,062,402	1,994,997	1,971,091	1,818,042	-223,558
X430	2780 Reservoir Ave	DOE	Owned	1,824,400	1,786,800	1,748,000	1,758,400	1,653,600	-170,800
X435	500 E Fordham Rd	DOE	Owned	1,997,600	2,148,800	2,005,600	1,585,600	1,632,800	-364,800
X440	100 W Mosholu Pkwy S	DOE	Owned	1,332,800	1,364,000	1,868,000	1,948,800	1,940,000	607,200
X445	75 W 205th St	DOE	Owned	1,937,841	1,809,841	1,778,641	1,801,041	1,619,441	-318,400
X450	1980 Lafayette Ave	DOE	Owned	2,462,680	2,346,520	2,330,800	2,148,120	2,056,240	-406,440

Facility	Address	Agency / Organization	City- Owned or Leased	Total Electricity, FY 2015	Total Electricity, FY 2016	Total Electricity, FY 2017	Total Electricity, FY 2018	Total Electricity, FY 2019	Change Over Last 5 FYs
X455	650-850 Baychester Ave	DOE	Owned	12,300,000	12,237,600	12,272,800	12,411,200	12,179,200	-120,800
X460	244 E 163rd St	DOE	Owned	2,031,600	2,066,400	2,046,000	2,340,400	2,410,000	378,400
X465	4143 Third Ave	DOE	Owned	1,800,000	2,076,000	1,891,200	1,975,200	1,949,600	149,600
X475	99 Terrace View Ave	DOE	Leased	3,288,108	3,104,994	2,823,897	2,793,497	2,842,849	-445,259
X498	1640 Bronxdale Ave	DOE	Owned	1,482,000	1,443,600	1,312,800	1,383,600	1,760,400	278,400
X600	333 E 151st St	DOE	Owned	1,132,800	1,120,800	1,119,600	1,158,400	1,144,800	12,000
X650	900 Tinton Ave	DOE	Owned	1,236,400	1,071,600	975,600	947,600	932,000	-304,400
X655	445 Southern Blvd	DOE	Owned	1,324,000	1,112,800	1,024,000	1,084,000	1,008,800	-315,200
X660	2474 Crotona Ave	DOE	Owned	604,400	596,400	642,000	636,800	684,000	79,600
X790	730 Concourse Village W	DOE	Owned	6,418,400	6,489,600	6,315,200	6,324,000	5,814,400	-604,000
X884	350 Gerard Ave	DOE	Leased	1,262,400	1,213,600	1,257,200	1,299,600	1,252,400	-10,000
X970	1595 Bathgate Ave	DOE	Owned	2,574,560	2,566,320	2,415,600	2,392,560	2,471,040	-103,520
X972	1440 Story Ave	DOE	Leased	976,800	1,008,800	920,800	854,400	792,800	-184,000
X973	1716 Southern Blvd	DOE	Leased	1,256,400	1,393,600	1,454,000	1,313,600	1,196,000	-60,400
Bronx Customer Service Center	3030 3rd Ave	DOF	Leased	1,323,668	1,380,436	1,419,689	1,448,458	1,511,674	188,006
Department of Finance Offices	41 Maiden Ln	DOF	Leased	3,649,600	3,554,400	3,416,000	3,380,800	3,414,400	-235,200
Unassigned	59 Maiden Ln	DOF	Leased	5,203,680	5,234,240	5,264,160	4,989,440	4,608,960	-594,720
Gotham Center	42-09 28th St	DOHMH	Leased	7,510,880	8,179,680	7,934,720	8,112,960	8,116,000	605,120

Facility	Address	Agency / Organization	City- Owned or Leased	Total Electricity, FY 2015	Total Electricity, FY 2016	Total Electricity, FY 2017	Total Electricity, FY 2018	Total Electricity, FY 2019	Change Over Last 5 FYs
Morrisania District Health Center	1309 Fulton Ave	DOHMH	Owned	862,800	784,800	799,200	828,400	937,600	74,800
Public Health Laboratory	455 1st Ave	DOHMH	Owned	12,712,800	12,700,000	12,192,800	11,166,400	10,604,000	-2,108,800
Washington Heights District Health Center	600 W 168th St	DOHMH	Owned	801,200	953,200	798,400	884,800	869,600	68,400
PSAC 2	350 Marconi St	DOITT	Owned	1,388,000	12,283,200	14,523,200	16,464,000	16,562,400	15,174,400
Technology Center	11 Metrotech Ctr	DOITT	Owned	25,697,600	26,139,200	25,841,600	26,886,400	26,767,200	1,069,600
Harper St Asphalt Plant	30-01 Harper St	DOT	Owned	1,458,800	1,465,200	1,497,600	1,637,600	1,516,000	57,200
Office	28-19 Bridge Plz N	DOT	Owned	4,165,600	3,752,800	3,538,400	3,568,800	3,396,800	-768,800
St. George Ferry Terminal	2 Ferry Terminal Dr	DOT	Owned	4,836,086	6,055,783	6,123,575	6,074,452	5,709,777	873,691
Staten Island Ferry Terminal	4 South St	DOT	Owned	4,694,497	4,447,017	4,529,577	3,991,817	3,479,137	-1,215,360
Technical Services Warehouse	34-02 Queens Blvd	DOT	Leased	3,393,200	3,208,400	3,095,200	2,766,800	2,886,000	-507,200
Abe Stark Ice Rink	S/O W 19th St & Surf Ave	DPR	Owned	1,150,000	1,368,119	1,352,177	1,318,184	1,376,824	226,824
Astoria Park Pool House	19-00 23rd Ter	DPR	Owned	323,440	456,240	456,800	468,400	509,600	186,160
Barrett Park Zoo	614 Broadway	DCLA	Owned	1,457,200	1,371,000	1,416,600	1,438,000	1,583,800	126,600
Bronx Zoo	E 180th St & Devoe Ave	DCLA	Owned	357,600	290,400	640,800	124,800	74,400	-283,200
Central Park Lasker Rink & Pool	W 110th St & Lenox Ave	DPR	Owned	2,307,340	2,531,994	2,488,992	2,524,588	2,482,952	175,612
Central Park Zoo Penguin Building	5th Ave & E 65th St	DPR	Owned	3,668,000	3,891,200	3,924,000	3,827,200	3,681,600	13,600
Chelsea Recreation Center	430 W 25th St	DPR	Owned	1,271,600	1,130,000	973,200	1,152,400	902,800	-368,800
FMCP Substation	Roosevelt Ave & Grand Central Pkwy	DPR	Owned	3,334,400	3,129,600	3,248,000	3,337,600	3,286,400	-48,000

Facility	Address	Agency / Organization	City- Owned or Leased	Total Electricity, FY 2015	Total Electricity, FY 2016	Total Electricity, FY 2017	Total Electricity, FY 2018	Total Electricity, FY 2019	Change Over Last 5 FYs
Icahn Stadium	20 Randall's Island	DPR	Owned	1,071,600	855,600	897,200	884,400	845,600	-226,000
LeFrak Center	171 E Dr	DPR	Owned	2,100,000	2,491,200	2,604,800	2,484,000	2,484,000	384,000
New York Aquarium	W 8th St & Surf Ave	DCLA	Owned	8,140,000	9,551,200	9,537,600	11,193,600	12,979,200	4,839,200
Ocean Breeze	625 Fr. Capodanno Blvd	DPR	Owned	192,000	2,378,400	3,440,000	3,360,000	2,288,800	2,096,800
Olmsted Center	Flushing Meadows-Corona Park	DPR	Owned	1,849,600	1,820,400	1,869,600	1,977,200	1,970,000	120,400
Prospect Park Zoo	450 Flatbush Ave	DPR	Owned	2,488,800	2,385,800	2,350,000	2,272,000	2,360,000	-128,800
Randall's Island	10 Randall's Island	DPR	Owned	1,934,400	1,924,800	1,843,200	1,800,000	1,545,600	-388,800
Staten Island War Memorial Ice Rink	1321 Victory Blvd	DPR	Owned	829,360	1,038,800	951,120	981,520	706,080	-123,280
Brooklyn N 1 District & 4 District Garage	157-175 Varick St	DSNY	Owned	2,862,800	2,973,000	3,227,000	3,202,400	3,331,600	468,800
Cioffe Memorial Repair Shop	10601 Ave D	DSNY	Owned	1,212,800	1,183,200	1,241,600	1,106,800	1,235,200	22,400
Forbell Street Salt Shed	803 Forbell St	DSNY	Owned	959,760	940,560	963,120	957,120	963,840	4,080
Fresh Kills Gas Facility	75 Muldoon Ave	DSNY	Leased	6,301,600	6,644,000	6,608,800	6,540,000	5,964,800	-336,800
Fresh Kills Landfill - Boro Repair Shop / SI 3	60 Muldoon Ave	DSNY	Owned	1,226,800	1,148,400	1,176,000	1,141,600	1,144,400	-82,400
Hamilton Ave Marine Transfer Station	500 Hamilton Ave	DSNY	Owned	1,196,000	1,172,000	1,249,600	2,723,200	3,544,000	2,348,000
Leachate Plant Building 1	312 W Service Rd	DSNY	Leased	1,548,000	1,437,200	1,435,600	1,367,200	1,371,200	-176,800

Facility	Address	Agency / Organization	City- Owned or Leased	Total Electricity, FY 2015	Total Electricity, FY 2016	Total Electricity, FY 2017	Total Electricity, FY 2018	Total Electricity, FY 2019	Change Over Last 5 FYs
Manhattan 7 District Garage	650 W 57th St	DSNY	Owned	8,543,200	10,905,600	8,048,800	7,431,200	6,859,200	-1,684,000
Manhattan Borough Repair Shop	640 W 26th St	DSNY	Owned	3,347,600	3,313,600	3,352,400	3,491,600	3,452,400	104,800
N Shore Marine Transfer Station	119-01 31st Ave	DSNY	Owned	2,379,200	3,861,600	3,584,332	3,824,860	4,712,524	2,333,324
Pole	90 Muldoon Ave	DSNY	Leased	1,544,800	1,377,600	1,321,200	1,361,200	964,400	-580,400
Queens Borough Repair Shop	52-07 58th St	DSNY	Owned	2,185,600	2,089,200	2,171,600	2,140,800	2,087,600	-98,000
Queens W 2,3,4 District Garages Repair Shop	52-35 58th St	DSNY	Owned	9,196,000	9,840,800	10,860,800	10,245,600	9,192,000	-4,000
Southwest Brooklyn MTS	400 Bay 41st St	DSNY	Owned	-	-	-	-	1,025,600	1,025,600
Staten Island Rail Transfer Station	600 W Service Rd	DSNY	Owned	1,799,760	1,813,720	1,890,760	1,909,080	1,930,480	130,720
Brooklyn Cruise Terminal Pier 11	Conover St & Summit St	EDC	Leased	4,445,200	4,359,680	4,841,400	3,420,680	3,171,360	-1,273,840
New Fulton Fish Market	800 Food Center Dr	EDC	Owned	-	-	-	-	2,895,400	2,895,400
Fire Academy Randall's Island	Randalls Island	FDNY	Owned	3,565,400	3,702,200	3,575,800	3,545,800	3,552,600	-12,800
Fire Headquarters	9 Metrotech Ctr	FDNY	Owned	8,548,000	8,583,200	8,168,000	7,522,400	7,240,800	-1,307,200
Fort Totten	Little Neck Ave	FDNY	Owned	3,427,200	3,445,600	3,613,600	3,468,000	3,515,200	88,000
Transportation Repair Shop	48-67 34th St	FDNY	Owned	2,985,211	2,938,811	2,774,811	2,818,811	2,453,211	-532,000
FISA	470 W 33rd St	FISA	Leased	11,328,800	11,250,080	9,869,440	10,689,200	9,509,200	-1,819,600
FIT	212 W 27th St	FIT	Owned	23,763,040	23,427,760	21,292,880	20,262,240	17,812,480	-5,950,560
Kaufman Hall Dormitory	406 W 31st St	FIT	Leased	4,117,600	4,134,400	3,956,000	3,764,000	3,790,400	-327,200

Facility	Address	Agency / Organization	City- Owned or Leased	Total Electricity, FY 2015	Total Electricity, FY 2016	Total Electricity, FY 2017	Total Electricity, FY 2018	Total Electricity, FY 2019	Change Over Last 5 FYs
Bellevue Hospital	462 1st Ave	H+H	Owned	60,644,800	62,736,400	60,773,600	60,364,400	61,588,400	943,600
Bronx Municipal Hospital	1910 Seminole Ave	H+H	Owned	4,866,400	4,783,200	4,970,400	4,824,800	4,888,000	21,600
Bronx Municipal Hospital Jacobi	1400 Pelham Pkwy S	H+H	Owned	29,406,080	31,853,280	31,347,880	30,226,080	31,182,120	1,776,040
Bronx Municipal Hospital Seminole	1910 Seminole Ave	H+H	Owned	10,677,280	10,686,240	10,972,080	10,696,000	10,379,520	-297,760
Coler-Goldwater Hospital	900 Main St	H+H	Owned	9,011,600	9,192,400	9,368,800	8,835,200	7,998,400	-1,013,200
Coney Island Hospital	2601 Ocean Pkwy	H+H	Owned	16,058,000	16,633,200	15,840,801	15,731,600	15,374,800	-683,200
Cumberland Diagnostic & Treatment Center	100 N Portland Ave	H+H	Owned	4,361,280	4,369,520	4,168,800	3,996,240	3,954,960	-406,320
Dr. S.S. McKinney Nursing & Rehab Center	594 Albany Ave	H+H	Owned	4,257,600	4,346,000	4,256,000	4,184,800	1,036,400	-3,221,200
East New York Diagnostic & Treatment Center	2088 Pitkin Ave	H+H	Owned	1,207,200	1,200,800	1,179,200	1,217,600	1,357,600	150,400
Elmhurst Hospital Center	79-01 Broadway	H+H	Owned	34,737,400	34,457,800	31,630,800	31,177,200	29,945,800	-4,791,600
Gouverneur Health Care Services	227 Madison St	H+H	Owned	10,696,000	11,199,200	10,885,600	10,713,600	10,720,800	24,800
Harlem Hospital K Building	3-13 W 136th St	H+H	Owned	1,843,200	1,868,400	1,724,000	1,685,200	1,704,000	-139,200
Harlem Hospital New Patient Pavilion	512 Lenox Ave	H+H	Owned	8,363,760	9,038,400	8,752,080	7,917,200	7,579,600	-784,160
Harlem Hospital Ron Brown Pavilion	46 W 137th St	H+H	Owned	23,242,400	22,974,000	21,630,400	19,894,800	19,819,600	-3,422,800
Harlem Hospital Women's Pavilion	15 W 136th St	H+H	Owned	3,941,600	3,884,000	3,704,800	3,760,800	3,572,000	-369,600
Henry J. Carter Skilled Nursing Facility	1752 Park Ave	H+H	Leased	3,551,160	3,571,480	3,631,800	3,694,120	3,674,280	123,120

Facility	Address	Agency / Organization	City- Owned or Leased	Total Electricity, FY 2015	Total Electricity, FY 2016	Total Electricity, FY 2017	Total Electricity, FY 2018	Total Electricity, FY 2019	Change Over Last 5 FYs
HHC Central Office	160 Water St	H+H	Leased	3,428,800	3,665,600	3,704,000	3,521,600	3,460,800	32,000
HHC Central Office	55 Water St	H+H	Leased	1,795,840	2,111,520	2,392,560	2,384,880	2,213,120	417,280
Kings County Hospital Buildings A, B, C	451 Clarkson Ave	H+H	Owned	907,200	1,120,000	1,216,800	1,464,800	1,000,800	93,600
Kings County Hospital Buildings T, U, Z	383-597 Clarkson Ave	H+H	Owned	51,090,640	53,000,080	51,586,640	49,828,040	32,587,280	-18,503,360
Kings County Hospital Food Service	599 Kingston Ave	H+H	Owned	2,315,200	2,314,400	2,257,600	2,044,800	2,017,600	-297,600
Lincoln Hospital	234 E 149th St	H+H	Owned	34,510,000	35,054,080	34,698,760	34,310,040	34,266,000	-244,000
Metropolitan Hospital Center	1901 1st Ave	H+H	Owned	22,475,120	23,407,840	23,241,920	21,854,960	21,591,440	-883,680
Morrisania DTC Center	1225 Gerard Ave	H+H	Owned	1,984,000	2,092,800	2,086,400	2,060,800	2,000,000	16,000
N Central Bronx Hospital	3424 Kossuth Ave	H+H	Owned	20,886,400	21,407,200	21,304,000	20,833,600	20,456,000	-430,400
North General Hospital	1879 Madison Ave	H+H	Leased	7,010,400	7,232,800	7,122,400	7,148,000	7,076,000	65,600
Queens Hospital Center	82-70 164th St	H+H	Owned	21,088,080	22,038,000	21,617,600	21,236,000	20,645,320	-442,760
Seaview Hospital	460 Brielle Ave	H+H	Owned	5,001,600	4,929,600	4,665,600	4,689,600	4,766,400	-235,200
Woodhull Hospital	760 Broadway	H+H	Owned	31,148,000	30,511,200	28,839,200	27,648,000	27,880,000	-3,268,000
Office	4055 Tenth Ave	HRA	Leased	1,452,240	1,437,040	1,345,160	1,231,200	1,130,960	-321,280
2500 Halsey	2500 Halsey St	HRA	Owned	-	118,000	1,115,600	1,220,800	1,188,000	1,188,000
Confidential Location 5	127 W 127th St	HRA	Owned	898,400	913,600	913,600	872,800	859,200	-39,200
Crotona Job Center #41 Offices	1916 Monterey Ave	HRA	Leased	1,924,000	1,898,400	1,806,400	1,699,200	1,650,400	-273,600
E End Social Services Office	2322 3rd Ave	HRA	Leased	1,003,200	961,200	961,200	957,200	1,044,000	40,800

Facility	Address	Agency / Organization	City- Owned or Leased	Total Electricity, FY 2015	Total Electricity, FY 2016	Total Electricity, FY 2017	Total Electricity, FY 2018	Total Electricity, FY 2019	Change Over Last 5 FYs
Euclid Job Center #78	475 Euclid Ave	HRA	Leased	1,245,600	1,283,200	1,104,800	1,012,400	1,056,800	-188,800
FIA/MICSA Social Services Office	109 E 16th St	HRA	Leased	3,430,800	3,312,400	3,276,000	2,557,200	2,934,800	-496,000
FIA:MICA-CSE S Brooklyn Center	470 Vanderbilt Ave	HRA	Leased	3,876,000	4,756,640	5,382,400	5,674,880	5,897,280	2,021,280
HRA Office	88 3rd Avenue	HRA	Leased	1,279,580	1,196,600	1,099,240	940,300	996,920	-282,660
IREA/ OCSS	151 W Broadway	HRA	Leased	1,205,200	1,166,400	1,235,600	1,217,200	1,194,400	-10,800
MICSA HOME CARE Services Office	151-20 Jamaica Ave	HRA	Leased	1,831,200	1,827,200	1,964,000	1,917,600	1,882,400	51,200
Office HASA Services & FIA/Food Stamps	8 W 14th St	HRA	Leased	3,040,800	2,910,400	2,912,800	2,792,000	2,681,600	-359,200
Office HASA/MICSA/ APS Social Services	400 8th Ave	HRA	Leased	1,325,600	1,368,000	1,456,000	1,352,000	1,401,600	76,000
Office MICSA & Trades Support Services	260 11th Ave	HRA	Leased	2,385,160	2,247,656	1,992,404	1,645,844	1,651,270	-733,890
Office of Food Stamps & Eligibility Verification	240 Livingston St	HRA	Leased	3,230,400	3,435,200	3,360,000	3,587,200	3,344,800	114,400
Offices of Information Services	15 Metrotech Ctr	HRA	Leased	10,050,400	10,079,600	9,837,200	9,815,200	9,688,000	-362,400
Offices Support Svcs & Fraud Investigation	250 Church St	HRA	Leased	4,106,240	4,009,280	3,965,440	3,822,880	3,699,520	-406,720
Queens Model Office HASA	33-28 Northern Blvd	HRA	Leased	1,058,400	754,000	875,200	884,800	906,400	-152,000
Rider Job Center #38	305 Rider Ave	HRA	Leased	1,171,600	1,096,400	1,132,000	1,103,200	1,088,400	-83,200
100 Church St	100 Church St	Law Department	Leased	2,710,880	2,730,720	2,777,600	2,742,400	2,833,120	122,240
13th Precinct and Candidate Assessment Ctr	230 E 21st St	NYPD	Owned	3,905,200	3,463,200	3,927,600	3,742,800	3,923,600	18,400
81st Precinct & Eng Co 222	30 Ralph Ave	NYPD	Owned	783,000	825,600	818,400	886,800	895,200	112,200

Facility	Address	Agency / Organization	City- Owned or Leased	Total Electricity, FY 2015	Total Electricity, FY 2016	Total Electricity, FY 2017	Total Electricity, FY 2018	Total Electricity, FY 2019	Change Over Last 5 FYs
Central Motor Repair Shop	53-15 58th St	NYPD	Owned	1,655,000	1,681,200	1,807,800	1,636,200	1,590,200	-64,800
Combined Support Facility	59-06 Laurel Hill Blvd	NYPD	Owned	2,524,400	2,564,000	2,500,400	2,456,800	2,474,000	-50,400
Fleet Shop	675 W 158th St	NYPD	Owned	1,249,600	1,000,800	919,200	853,600	1,295,200	45,600
NYPD Command	500 Abbott St	NYPD	Leased	2,177,600	2,224,800	2,144,000	2,030,400	1,791,200	-386,400
NYPD Firearms & Tactics Range	1016 City Island Rd	NYPD	Owned	1,668,600	1,482,800	1,592,600	1,731,200	1,737,800	69,200
NYPD Police Headquarters	1 Police Plz	NYPD	Owned	27,181,200	27,070,800	25,308,000	23,717,200	22,715,200	-4,466,000
NYPD Police Laboratory	150-14 Jamaica Ave	NYPD	Owned	5,227,200	5,107,200	5,076,800	5,079,200	5,002,400	-224,800
Police Academy	130-30 28th Ave	NYPD	Owned	15,318,800	16,655,120	16,866,560	16,853,600	17,947,600	2,628,800
Bronx Library Center	310 E Kingsbridge Rd	NYPL	Leased	2,127,200	2,198,400	2,256,800	2,124,000	2,043,200	-84,000
LI City Conservation & Preservation	31-11 Thomson Ave	NYPL	Leased	4,104,000	4,221,600	4,340,000	4,149,600	4,080,000	-24,000
Schomburg Center for Research in Black Culture	103 W 135th St	NYPL	Owned	1,478,200	1,362,600	1,481,600	1,550,400	1,505,000	26,800
Science, Industry & Business Library	188 Madison Ave	NYPL	Leased	3,648,000	3,548,000	3,529,600	3,554,400	3,497,600	-150,400
Stephen A. Schwartzman Building	476 5th Ave	NYPL	Owned	11,755,200	11,061,600	11,540,000	11,421,600	11,314,400	-440,800
The Library for the Performing Arts	40 Lincoln Center Plz	NYPL	Owned	4,000,800	4,019,200	3,856,800	3,830,400	3,626,400	-374,400
Chief Medical Examiners Building	520 1st Ave	OCME	Owned	3,428,800	3,516,000	3,564,800	3,576,800	3,587,200	158,400
OCME DNA Lab	421 E 26th St	OCME	Owned	16,943,280	16,454,120	15,318,960	15,053,280	14,652,000	-2,291,280
OEM Headquarters	165 Cadman Plz E	OEM	Owned	2,733,600	2,772,800	2,741,600	2,616,800	2,532,000	-201,600

Facility	Address	Agency / Organization	City- Owned or Leased	Total Electricity, FY 2015	Total Electricity, FY 2016	Total Electricity, FY 2017	Total Electricity, FY 2018	Total Electricity, FY 2019	Change Over Last 5 FYs
Board of Elections	5112 2nd Ave	Other	Leased	1,016,400	990,000	1,032,000	1,052,400	1,719,600	703,200
Hunter College HS	71 E 94th St	Other	Owned	2,291,360	2,248,000	2,217,280	2,219,680	2,257,280	-34,080
Flushing (ALC) Community Library	41-17 Main St	QPL	Owned	1,700,800	1,559,200	1,641,600	1,683,200	1,570,400	-130,400
Queens Central Library	89-11 Merrick Blvd	QPL	Owned	4,834,400	4,684,800	4,499,200	4,445,600	4,510,400	-324,000
Falchi Building	31-00 47th Ave	TLC	Leased	-	886,400	1,410,400	1,414,000	1,428,800	1,428,800

Appendix B: RTM Status

This appendix includes the status of RTM installation, whether installation is appropriate and practicable, and, if it is appropriate and practicable, when the anticipated installation will occur.

Facility	Address	Agency/ Organization	City-Owned or Leased	RTM Installed	RTM Appropriate and Practicable	Anticipated RTM Installation FY
ACS Administrative Site	150 William St	ACS	Leased	No	To be determined	To be determined
ACS Administrative Site	19 Grant Sq	ACS	Leased	No	Yes	To be determined
Administration Site	1274 Bedford Ave	ACS	Leased	No	Yes	FY2021
CrossRds Juvenile Center	17 Bristol St	ACS	Owned	No	To be determined	To be determined
Dual Center ACS Administrative Site	165-15 Archer Ave	ACS	Leased	No	Yes	FY2021
Ezekiel Rivers Learning Center	200 W Tremont Ave	ACS	Leased	No	Yes	FY2021
Horizon Juvenile Center	560 Brook Ave	ACS	Owned	No	To be determined	To be determined
Rockaway Blvd Day Care/ Senior Center	123-10 143rd St	ACS	Leased	No	Yes	FY2021
Roundtable Day Care Center	1175 Gates Ave	ACS	Leased	No	Yes	FY2021
Scopetta Center	492 1st Ave	ACS	Owned	No	Yes	FY2021
Central Library & Learning Center	10 Grand Army Plz	BPL	Owned	Yes	RTM already installed	Completed
Bronx Community Coll. Quadrangle Bldgs	145 W 180th St	CUNY	Leased	No	To be determined	To be determined
Bronx Community Coll Silver Hall	2254 Sedgwick Ave	CUNY	Leased	No	To be determined	To be determined
Fiterman Hall	30 W Broadway	CUNY	Owned	Yes	RTM already installed	Completed

Facility	Address	Agency/ Organization	City-Owned or Leased	RTM Installed	RTM Appropriate and Practicable	Anticipated RTM Installation FY
Guttman Community College	39 W 39th St	CUNY	Leased	Yes	RTM already installed	Completed
Hostos Community College	460 Grand Concourse	CUNY	Leased	Yes	RTM already installed	Completed
Kingsborough Community Coll T Bldgs	2001 Oriental Blvd	CUNY	Leased	Yes	RTM already installed	Completed
Kingsborough Community Coll	2001 Oriental Blvd	CUNY	Leased	Yes	RTM already installed	Completed
Laguardia Community Coll	31-10 Thomson Ave	CUNY	Leased	Yes	RTM already installed	Completed
Laguardia Community Coll	29-10 Thomson Ave	CUNY	Leased	Yes	RTM already installed	Completed
Manhattan Community Coll	West St & Harrison St	CUNY	Owned	Yes	RTM already installed	Completed
Queensborough Community Coll	Kenilworth Dr & Cloverdale Blvd	CUNY	Leased	Yes	RTM already installed	Completed
S J Hines Health Complex	475 Grand Concourse	CUNY	Leased	Yes	RTM already installed	Completed
100 Gold St	100 Gold St	DCAS	Owned	Yes	RTM already installed	Completed
Bronx Bergen Building	1932 Arthur Ave	DCAS	Owned	Yes	RTM already installed	Completed
Bronx County Courthouse	851 Grand Concourse	DCAS	Owned	Yes	RTM already installed	Completed
Bronx County Hall of Justice	265 E 161st St	DCAS	Leased	Yes	RTM already installed	Completed
Bronx Family & Criminal Court	215 E 161st St	DCAS	Owned	Yes	RTM already installed	Completed
Bronx Housing Court	1118 Grand Concourse	DCAS	Leased	Yes	RTM already installed	Completed
Brooklyn Criminal Court	120 Schermerhorn St	DCAS	Owned	Yes	RTM already installed	Completed
Brooklyn Municipal Building	210 Joralemon St	DCAS	Owned	Yes	RTM already installed	Completed
Brooklyn Supreme & Family Court	330 Jay St	DCAS	Owned	Yes	RTM already installed	Completed

Facility	Address	Agency/ Organization	City-Owned or Leased	RTM Installed	RTM Appropriate and Practicable	Anticipated RTM Installation FY
Brooklyn Supreme Court	360 Adams St	DCAS	Owned	Yes	RTM already installed	Completed
Central Storehouse	66-26 Metropolitan Ave	DCAS	Leased	Yes	RTM already installed	Completed
City Planning Building	22 Reade St	DCAS	Owned	Yes	RTM already installed	Completed
Court Square Building	2-8 Lafayette St	DCAS	Owned	Yes	RTM already installed	Completed
David N. Dinkins Man. Municipal Building	1 Centre St	DCAS	Owned	Yes	RTM already installed	Completed
Health Building	125 Worth St	DCAS	Owned	Yes	RTM already installed	Completed
Home Life Building	253 Broadway	DCAS	Owned	Yes	RTM already installed	Completed
Long Island City Courthouse	25-10 Court Sq	DCAS	Owned	Yes	RTM already installed	Completed
Louis J. Lefkowitz Building	80 Centre St	DCAS	Leased	Yes	RTM already installed	Completed
Manhattan Appellate Court	27 Madison Ave	DCAS	Owned	No	To be determined	To be determined
Manhattan Civil Court	111 Centre St	DCAS	Owned	Yes	RTM already installed	Completed
Manhattan Criminal Court	100 Centre St	DCAS	Owned	Yes	RTM already installed	Completed
Manhattan Family Court	60 Lafayette St	DCAS	Owned	Yes	RTM already installed	Completed
Manhattan Supreme Court	60 Centre St	DCAS	Owned	Yes	RTM already installed	Completed
Manhattan Surrogate's Court	31 Chambers St	DCAS	Owned	Yes	RTM already installed	Completed
Office Building	130 Stuyvesant Pl	DCAS	Leased	Yes	RTM already installed	Completed
Queens Borough Hall	120-55 Queens Blvd	DCAS	Owned	Yes	RTM already installed	Completed
Queens Civil Court	89-17 Sutphin Blvd	DCAS	Owned	Yes	RTM already installed	Completed

Facility	Address	Agency/ Organization	City-Owned or Leased	RTM Installed	RTM Appropriate and Practicable	Anticipated RTM Installation FY
Queens Criminal Court	125-01 Queens Blvd	DCAS	Owned	Yes	RTM already installed	Completed
Queens Family Court	152-02 Jamaica Ave	DCAS	Leased	Yes	RTM already installed	Completed
Queens Supreme Court	88-11 Sutphin Blvd	DCAS	Owned	Yes	RTM already installed	Completed
Staten Island Courthouse	26 Central Ave	DCAS	Owned	Yes	RTM already installed	Completed
Sun Building	280 Broadway	DCAS	Owned	Yes	RTM already installed	Completed
Test Site	34-09 Queens Blvd	DCAS	Leased	No	To be determined	To be determined
Tweed Courthouse	52 Chambers St	DCAS	Owned	Yes	RTM already installed	Completed
American Museum of Natural History	200 Central Park W	DCLA	Owned	Yes	RTM already installed	Completed
BAM Peter Jay Sharp Theater	10 Lafayette Ave	DCLA	Owned	No	Yes	FY2021
Barrett Park Zoo	614 Broadway	DCLA	Owned	No	Yes	FY2022
Bronx Zoo	E 180th St & Devoe Ave	DCLA	Owned	No	Yes	FY2022
Brooklyn Botanical Garden	1008 Washington Ave	DCLA	Owned	No	Yes	FY2021
Brooklyn Museum	188 Eastern Pkwy	DCLA	Owned	No	Yes	FY2020
Carnegie Hall	881 7th Ave	DCLA	Owned	Yes	RTM already installed	Completed
David H. Koch Theater	20 Lincoln Ctr	DCLA	Owned	Yes	RTM already installed	Completed
Harvey Theater	651 Fulton St	DCLA	Owned	No	To be determined	To be determined
International Plant Science Center	2680 Southern Blvd	DCLA	Owned	Yes	RTM already installed	Completed
Library, Watson, Pratt Building Complex	2900 Southern Blvd	DCLA	Owned	Yes	RTM already installed	Completed

Facility	Address	Agency/ Organization	City-Owned or Leased	RTM Installed	RTM Appropriate and Practicable	Anticipated RTM Installation FY
Metropolitan Museum of Art	1000 5th Ave	DCLA	Owned	Yes	RTM already installed	Completed
Museum of Jewish Heritage	36 Battery Pl	DCLA	Leased	No	Yes	FY2021
Museum of the City of New York	1220 5th Ave	DCLA	Owned	Yes	RTM already installed	Completed
Museum of the Moving Image	36-01 35th Ave	DCLA	Owned	No	Yes	FY2021
New York Aquarium	W 8th St & Surf Ave	DCLA	Owned	No	Yes	FY2022
New York City Center	131 W 55th St	DCLA	Owned	No	Yes	FY2020
New York Hall of Science	47-01 111th St	DCLA	Owned	Yes	RTM already installed	Completed
NYBG Visitors' Center	2800 Southern Blvd	DCLA	Owned	Yes	RTM already installed	Completed
Public Theater	425 Lafayette St	DCLA	Owned	No	Yes	FY2021
Queens Museum of Art	United Nations Ave S	DCLA	Owned	Yes	RTM already installed	Completed
Snug Harbor Center	914 Richmond Ter	DCLA	Owned	Yes	RTM already installed	Completed
The Cloisters, Fort Tryon Park	799 Ft Washington Ave	DCLA	Leased	No	Yes	FY2020
The Met Breuer	945 Madison Ave	DCLA	Leased	No	To be determined	To be determined
DDC Offices	30-30 Thomson Ave	DDC	Leased	No	Yes	FY2020
26th Ward Water Resource Recovery Facility	1078 Hendrix St	DEP	Owned	Yes	RTM already installed	Completed
Bowery Bay Water Resource Recovery Facility	4301 Berrian Blvd	DEP	Owned	Yes	RTM already installed	Completed
Coney Island Water Resource Recovery Facility	2580 Knapp St	DEP	Owned	Yes	RTM already installed	Completed
Conner St Pumping Station	3200 Conner St	DEP	Owned	No	Yes	FY2020

Facility	Address	Agency/ Organization	City-Owned or Leased	RTM Installed	RTM Appropriate and Practicable	Anticipated RTM Installation FY
DEP Headquarters Highrise	59-17 Junction Blvd	DEP	Leased	No	To be determined	To be determined
East Branch Aeration Facility	58-26 57th St	DEP	Owned	No	To be determined	To be determined
Eltingville Pumping Station	102 Glencoe St	DEP	Owned	No	Yes	FY2021
English Kills Aeration	1106 Grand St	DEP	Owned	No	Yes	FY2020
Flushing Bay Combined Sewage Overflow	131-15 Fowler Ave	DEP	Leased	Yes	RTM already installed	Completed
Gowanus Pumping Station	201 Douglass St	DEP	Owned	Yes	RTM already installed	Completed
Grit Chamber	432 E 110th St	DEP	Owned	No	To be determined	To be determined
Hannah St Pumping Station	10 Murray Hulbert Ave	DEP	Owned	No	Yes	FY2021
Howard Beach Pumping Station	155-01 100th St	DEP	Leased	No	Yes	FY2020
Hunts Point Water Resource Recovery Facility	1270 Ryawa Ave	DEP	Owned	Yes	RTM already installed	Completed
Jamaica Water Resource Recovery Facility	150-20 134th St	DEP	Owned	Yes	RTM already installed	Completed
Kingston Office	71 Smith Ave	DEP	Leased	No	To be determined	To be determined
Manhattan Sewage Pump Station	184 Ave D	DEP	Owned	Yes	RTM already installed	Completed
Mersereau Ave Pump Station	349 Mersereau Ave	DEP	Leased	No	Yes	To be determined
Newtown Creek Water Resource Recovery Facility	301 Greenpoint Ave	DEP	Owned	Yes	RTM already installed	Completed
North River Water Resource Recovery Facility	725 W 135th St	DEP	Owned	Yes	RTM already installed	Completed
Oakwood Beach Water Resource Recovery Facility	751 Mill Rd	DEP	Owned	Yes	RTM already installed	Completed

Facility	Address	Agency/ Organization	City-Owned or Leased	RTM Installed	RTM Appropriate and Practicable	Anticipated RTM Installation FY
Owl's Head Water Resource Recovery Facility	6700 Shore Rd	DEP	Owned	Yes	RTM already installed	Completed
Paerdegat CSO	1887 Ralph Ave	DEP	Owned	No	Yes	FY2020
Paerdegat Sewage Pumping Station	Flatlands & Ralph Ave	DEP	Owned	No	Yes	FY2021
Port Richmond Water Resource Recovery Facility	1795 Richmond Ter	DEP	Owned	Yes	RTM already installed	Completed
Pumping Station	503 W 179th St	DEP	Leased	No	Yes	FY2020
Red Hook Water Resource Recovery Facility	18 Little St	DEP	Owned	Yes	RTM already installed	Completed
Rockaway Water Resource Recovery Facility	10621 Beach Channel Dr	DEP	Owned	No	Yes	FY2020
Sewage Pumping Station	84 Ave V	DEP	Owned	No	Yes	FY2020
Support Facility	Watershed Area	DEP	Owned	No	Yes	FY2020
Support Facility	Watershed Area	DEP	Leased	No	To be determined	To be determined
Support Facility	Watershed Area	DEP	Owned	No	Yes	FY2020
Support Facility	Watershed Area	DEP	Leased	No	Yes	FY2021
Support Facility	Watershed Area	DEP	Leased	No	Yes	FY2020
Support Facility	Watershed Area	DEP	Leased	No	Yes	FY2021
Support Facility	Watershed Area	DEP	Leased	No	To be determined	To be determined
Support Facility	Watershed Area	DEP	Leased	No	No	Not applicable
Support Facility	Watershed Area	DEP	Leased	No	No	Not applicable
Support Facility	Watershed Area	DEP	Leased	No	Yes	FY2021

Facility	Address	Agency/ Organization	City-Owned or Leased	RTM Installed	RTM Appropriate and Practicable	Anticipated RTM Installation FY
Support Facility	Watershed Area	DEP	Leased	Yes	RTM already installed	Completed
Support Facility	Watershed Area	DEP	Leased	No	No	Not applicable
Tallman Island Water Resource Recovery Facility	127-01 Powells Cove Blvd	DEP	Owned	Yes	RTM already installed	Completed
Throgs Neck Sewage Pumping Station	Zerega Ave & Lafayette Ave	DEP	Owned	No	Yes	FY2021
Wards Island Water Resource Recovery Facility	Wards Island	DEP	Owned	Yes	RTM already installed	Completed
Council Center for Senior Citizens	1001 Quentin Rd	DFTA	Leased	No	Yes	FY2021
Bellevue Men's Shelter	400 E 30th St	DHS	Owned	Yes	RTM already installed	Completed
EAU	151 E 151st St	DHS	Owned	No	Yes	FY2020
Fort Washington Armory- Shelter	216 Ft Washington Ave	DHS	Owned	No	Yes	FY2021
Samaritan Forbell Residence	338-344 Forbell St	DHS	Leased	No	Yes	FY2021
Brooklyn Criminal Court	275 Atlantic Ave	DOC	Owned	Yes	RTM already installed	Completed
MDC, S&N Towers #2033, #2013	125 White St	DOC	Owned	Yes	RTM already installed	Completed
Rikers Anna M. Kross Center	18-18 Hazen St	DOC	Owned	Yes	RTM already installed	Completed
Rikers Cogeneration Plant	17-19 Hazen St	DOC	Owned	Yes	RTM already installed	Completed
Rikers Eric M. Taylor Center	10-10 Hazen St	DOC	Owned	Yes	RTM already installed	Completed
Rikers George Motchan Detention Center	15-15 Hazen St	DOC	Owned	Yes	RTM already installed	Completed
Rikers George R. Vierno Center	09-09 Hazen St	DOC	Owned	Yes	RTM already installed	Completed
Rikers R-1	16-27 Hazen St	DOC	Owned	Yes	RTM already installed	Completed

Facility	Address	Agency/ Organization	City-Owned or Leased	RTM Installed	RTM Appropriate and Practicable	Anticipated RTM Installation FY
Rikers R-2	19-27 Hazen St	DOC	Owned	Yes	RTM already installed	Completed
Rikers Robert N. Davoren Complex	11-11 Hazen St	DOC	Owned	Yes	RTM already installed	Completed
Rikers Rose M. Singer Center	19-19 Hazen St	DOC	Owned	Yes	RTM already installed	Completed
Rikers Vernon C. Bain Center	1 Halleck St	DOC	Leased	Yes	RTM already installed	Completed
Rikers West Facility	16-06 Hazen St	DOC	Owned	Yes	RTM already installed	Completed
K001	309 47th St	DOE	Owned	No	Yes	FY2020
K002	655 Parkside Ave	DOE	Owned	Yes	RTM already installed	Completed
K006	43 Snyder Ave	DOE	Owned	Yes	RTM already installed	Completed
K007	858 Jamaica Ave	DOE	Owned	Yes	RTM already installed	Completed
K012	430 Howard Ave	DOE	Owned	Yes	RTM already installed	Completed
K013	557 Pennsylvania Ave	DOE	Owned	No	Yes	FY2020
K022	443 St. Marks Ave	DOE	Owned	Yes	RTM already installed	Completed
K024	435 38th St	DOE	Owned	Yes	RTM already installed	Completed
K033	70 Tompkins Ave	DOE	Owned	No	To be determined	To be determined
K043	1401 Emmons Ave	DOE	Owned	Yes	RTM already installed	Completed
K050	183 S 3rd St	DOE	Owned	No	To be determined	To be determined
K055	2021 Bergen St	DOE	Owned	Yes	RTM already installed	Completed
K062	700 Cortelyou Rd	DOE	Owned	Yes	RTM already installed	Completed
K066	913 E 96th St	DOE	Owned	Yes	RTM already installed	Completed

Facility	Address	Agency/ Organization	City-Owned or Leased	RTM Installed	RTM Appropriate and Practicable	Anticipated RTM Installation FY
K069	6302 9th Ave	DOE	Owned	Yes	RTM already installed	Completed
K071	215 Heyward St	DOE	Owned	Yes	RTM already installed	Completed
K072	605 Shepherd Ave	DOE	Owned	No	Yes	FY2020
K078	1420 E 68th St	DOE	Owned	No	Yes	FY2021
K088	544 7th Ave	DOE	Owned	No	To be determined	To be determined
K096	99 Ave P	DOE	Owned	Yes	RTM already installed	Completed
K102	211 72nd St	DOE	Owned	No	Yes	To be determined
K104	9115 5th Ave	DOE	Owned	No	Yes	FY2021
K105	1031 59th St	DOE	Owned	No	Yes	FY2020
K111	35 Starr St	DOE	Owned	Yes	RTM already installed	Completed
K113	300 Adelphi St	DOE	Owned	No	Yes	FY2020
K114	1077 Remsen Ave	DOE	Owned	No	Yes	FY2020
K115	1500 E 92nd St	DOE	Owned	Yes	RTM already installed	Completed
K152	725 E 23rd St	DOE	Owned	Yes	RTM already installed	Completed
K160	5105 Ft Hamilton Pkwy	DOE	Owned	Yes	RTM already installed	Completed
K166	800 Van Siclen Ave	DOE	Owned	No	Yes	FY2020
K169	4305 7th Ave	DOE	Owned	No	Yes	To be determined
K170	7109 6th Ave	DOE	Owned	No	Yes	FY2020
K180	5601 16th Ave	DOE	Owned	No	Yes	FY2020

Facility	Address	Agency/ Organization	City-Owned or Leased	RTM Installed	RTM Appropriate and Practicable	Anticipated RTM Installation FY
K181	1023 New York Ave	DOE	Owned	No	Yes	FY2020
K200	1940 Benson Ave	DOE	Owned	Yes	RTM already installed	Completed
K201	8010 12th Ave	DOE	Owned	No	To be determined	To be determined
K204	8101 15th Ave	DOE	Owned	Yes	RTM already installed	Completed
K205	6701 20th Ave	DOE	Owned	No	Yes	FY2021
K210	188 Rochester Ave	DOE	Owned	No	To be determined	To be determined
K217	1100 Newkirk Ave	DOE	Owned	Yes	RTM already installed	Completed
K222	3301 Quentin Rd	DOE	Owned	No	Yes	FY2021
K223	4200 16th Ave	DOE	Owned	Yes	RTM already installed	Completed
K224	755 Wortman Ave	DOE	Owned	No	Yes	FY2021
K225	1075 Ocean View Ave	DOE	Owned	Yes	RTM already installed	Completed
K227	6500 16th Ave	DOE	Owned	Yes	RTM already installed	Completed
K228	228 Ave S	DOE	Owned	Yes	RTM already installed	Completed
K229	1400 Benson Ave	DOE	Owned	Yes	RTM already installed	Completed
K233	9301 Ave B	DOE	Owned	No	To be determined	To be determined
K234	1875 E 17th St	DOE	Owned	No	To be determined	To be determined
K237	36 Ave P	DOE	Leased	Yes	RTM already installed	Completed
K239	2401 Neptune Ave	DOE	Owned	No	Yes	FY2020
K244	5404 Tilden Ave	DOE	Owned	No	Yes	FY2020

Facility	Address	Agency/ Organization	City-Owned or Leased	RTM Installed	RTM Appropriate and Practicable	Anticipated RTM Installation FY
K246	72 Veronica Pl	DOE	Owned	Yes	RTM already installed	Completed
K258	141 Macon St	DOE	Owned	No	To be determined	To be determined
K259	7305 Ft Hamilton Pkwy	DOE	Owned	Yes	RTM already installed	Completed
K264	371 89th St	DOE	Owned	No	To be determined	To be determined
K271	1137 Herkimer St	DOE	Owned	No	Yes	FY2020
K275	985 Rockaway Ave	DOE	Owned	Yes	RTM already installed	Completed
K278	1925 Stuart St	DOE	Owned	No	Yes	FY2021
K281	8787 24th Ave	DOE	Owned	Yes	RTM already installed	Completed
K286	2525 Haring St	DOE	Owned	No	Yes	FY2021
K290	135 Schenck Ave	DOE	Owned	No	To be determined	To be determined
K291	231 Palmetto St	DOE	Owned	Yes	RTM already installed	Completed
K292	300 Wyona St	DOE	Owned	Yes	RTM already installed	Completed
K293	284 Baltic St	DOE	Owned	No	Yes	FY2020
K296	125 Covert St	DOE	Owned	No	Yes	FY2020
K303	501 W Ave	DOE	Owned	No	Yes	FY2020
K308	616 Quincy St	DOE	Owned	No	To be determined	To be determined
K313	283 Adams St	DOE	Owned	Yes	RTM already installed	Completed
K314	330 59th St	DOE	Owned	Yes	RTM already installed	Completed
K317	610 Baltic St	DOE	Owned	Yes	RTM already installed	Completed

Facility	Address	Agency/ Organization	City-Owned or Leased	RTM Installed	RTM Appropriate and Practicable	Anticipated RTM Installation FY
K318	101 Walton St	DOE	Owned	Yes	RTM already installed	Completed
K321	180 7th Ave	DOE	Owned	No	Yes	FY2021
K324	800 Gates Ave	DOE	Owned	Yes	RTM already installed	Completed
K327	111 Bristol St [110 Chester St]	DOE	Owned	No	Yes	FY2020
K329	2929 W 30th St	DOE	Owned	No	To be determined	To be determined
K331	7002 4th Ave	DOE	Leased	Yes	RTM already installed	Completed
K332	51 Christopher Ave	DOE	Owned	No	To be determined	To be determined
K338	21 Hinckley Pl	DOE	Leased	No	Yes	FY2021
K346	1400 Pennsylvania Ave	DOE	Owned	Yes	RTM already installed	Completed
K356	104 Sutter Ave	DOE	Owned	Yes	RTM already installed	Completed
K366	963 E 107th St	DOE	Owned	No	To be determined	To be determined
K376	194 Harman St	DOE	Owned	No	Yes	FY2021
K377	200 Woodbine St	DOE	Owned	No	To be determined	To be determined
K380	370 Marcy Ave	DOE	Owned	No	Yes	FY2020
K383	1300 Greene Ave	DOE	Owned	Yes	RTM already installed	Completed
K384	242 Cooper St	DOE	Owned	No	Yes	FY2020
K390	1224 Park Pl	DOE	Owned	Yes	RTM already installed	Completed
K391	790 E New York Ave	DOE	Owned	Yes	RTM already installed	Completed

Facility	Address	Agency/ Organization	City-Owned or Leased	RTM Installed	RTM Appropriate and Practicable	Anticipated RTM Installation FY
K395	1001 E 45th St	DOE	Owned	Yes	RTM already installed	Completed
K400	2630 Benson Ave	DOE	Owned	Yes	RTM already installed	Completed
K405	2893 Bedford Ave	DOE	Owned	No	Yes	FY2020
K410	2800 Ocean Pkwy	DOE	Owned	No	Yes	FY2021
K415	5800 Tilden Ave	DOE	Owned	Yes	RTM already installed	Completed
K420	999 Jamaica Ave	DOE	Owned	Yes	RTM already installed	Completed
K422	1065 Elton St	DOE	Owned	Yes	RTM already installed	Completed
K425	3787 Bedford Ave	DOE	Owned	Yes	RTM already installed	Completed
K430	29 Ft Greene Pl	DOE	Owned	Yes	RTM already installed	Completed
K435	400 Pennsylvania Ave	DOE	Owned	No	Yes	FY2020
K437	713 Caton Ave	DOE	Leased	No	To be determined	To be determined
K440	883 Classon Ave	DOE	Owned	Yes	RTM already installed	Completed
K445	1601 80th St	DOE	Owned	Yes	RTM already installed	Completed
K450	850 Grand St	DOE	Owned	Yes	RTM already installed	Completed
K455	1700 Fulton St	DOE	Owned	Yes	RTM already installed	Completed
K458	832 Marcy Ave	DOE	Owned	Yes	RTM already installed	Completed
K460	237 7th Ave	DOE	Owned	Yes	RTM already installed	Completed
K465	911 Flatbush Ave	DOE	Owned	Yes	RTM already installed	Completed
K470	600 Kingston Ave	DOE	Owned	Yes	RTM already installed	Completed

Facility	Address	Agency/ Organization	City-Owned or Leased	RTM Installed	RTM Appropriate and Practicable	Anticipated RTM Installation FY
K480	400 Irving Ave	DOE	Owned	Yes	RTM already installed	Completed
K485	350 67th St	DOE	Owned	Yes	RTM already installed	Completed
K490	8301 Shore Rd	DOE	Owned	No	To be determined	To be determined
K495	3000 Ave X	DOE	Owned	Yes	RTM already installed	Completed
K500	1600 Rockaway Pkwy	DOE	Owned	No	Yes	FY2022
K505	5800 20th Ave	DOE	Owned	Yes	RTM already installed	Completed
K515	6565 Flatlands Ave	DOE	Owned	Yes	RTM already installed	Completed
K525	1600 Ave L	DOE	Owned	Yes	RTM already installed	Completed
K540	50 Ave X	DOE	Owned	Yes	RTM already installed	Completed
K564	153 35th St	DOE	Leased	Yes	RTM already installed	Completed
K580	105 Tech Pl	DOE	Owned	Yes	RTM already installed	Completed
K590	1186 Carroll St	DOE	Leased	Yes	RTM already installed	Completed
K600	901 Classon Ave	DOE	Owned	No	Yes	FY2021
K615	1 Wells St	DOE	Owned	Yes	RTM already installed	Completed
K625	150 Albany Ave	DOE	Owned	Yes	RTM already installed	Completed
K650	257 N 6th St	DOE	Owned	Yes	RTM already installed	Completed
K655	345 Dean St	DOE	Owned	No	To be determined	To be determined
K660	145 Pennsylvania Ave	DOE	Owned	Yes	RTM already installed	Completed
K705 Annex & K407 Field	2886 Bedford Ave	DOE	Owned	No	To be determined	To be determined

Facility	Address	Agency/ Organization	City-Owned or Leased	RTM Installed	RTM Appropriate and Practicable	Anticipated RTM Installation FY
K722	64 Ave X	DOE	Owned	Yes	RTM already installed	Completed
K798	696 Jamaica Ave	DOE	Owned	Yes	RTM already installed	Completed
K801	65 Court St	DOE	Owned	Yes	RTM already installed	Completed
K802	131 Livingston St	DOE	Owned	Yes	RTM already installed	Completed
K804	347 Baltic St	DOE	Owned	No	To be determined	To be determined
K805	49 Flatbush Ave	DOE	Owned	Yes	RTM already installed	Completed
K807	109 Bay 14th St	DOE	Owned	No	Yes	FY2022
K824	402 Eastern Pkwy	DOE	Leased	Yes	RTM already installed	Completed
K907	1150 E New York Ave	DOE	Leased	Yes	RTM already installed	Completed
K909	561 Grand Ave	DOE	Leased	No	Yes	FY2020
K913	1155 Dekalb Ave	DOE	Leased	No	Yes	FY2020
K914	77 Clinton Ave	DOE	Leased	Yes	RTM already installed	Completed
K987	1396 Broadway	DOE	Leased	No	Yes	FY2020
M004	500 W 160th St	DOE	Owned	No	Yes	FY2020
M005	3703 10th Ave	DOE	Owned	Yes	RTM already installed	Completed
M008	465 W 167th St	DOE	Owned	Yes	RTM already installed	Completed
M010	2581 7th Ave	DOE	Owned	Yes	RTM already installed	Completed
M013	1573 Madison Ave	DOE	Owned	No	To be determined	To be determined
M022	111 Columbia St	DOE	Owned	Yes	RTM already installed	Completed

Facility	Address	Agency/ Organization	City-Owned or Leased	RTM Installed	RTM Appropriate and Practicable	Anticipated RTM Installation FY
M025	145 Stanton St	DOE	Owned	Yes	RTM already installed	Completed
M030	144-176 E 128th St	DOE	Owned	Yes	RTM already installed	Completed
M044	100 W 77th St	DOE	Owned	Yes	RTM already installed	Completed
M045	2351 1st Ave	DOE	Owned	Yes	RTM already installed	Completed
M047	225 E 23rd St	DOE	Owned	Yes	RTM already installed	Completed
M048	4360-4378 Broadway	DOE	Owned	Yes	RTM already installed	Completed
M050	433 E 100th St	DOE	Leased	Yes	RTM already installed	Completed
M052	650 Academy St	DOE	Owned	No	To be determined	To be determined
M056	220 Henry St	DOE	Owned	No	To be determined	To be determined
M060	420 E 12th St	DOE	Owned	No	To be determined	To be determined
M064	600 E 6th St	DOE	Owned	No	To be determined	To be determined
M070	333 W 17th St	DOE	Owned	No	Yes	FY2020
M088	215 W 114th St	DOE	Owned	Yes	RTM already installed	Completed
M089	201 Warren St	DOE	Leased	Yes	RTM already installed	Completed
M090	21 Jumel Pl	DOE	Owned	Yes	RTM already installed	Completed
M093	501 W 152nd St	DOE	Owned	Yes	RTM already installed	Completed
M104	330 E 21st St	DOE	Owned	No	Yes	FY2020
M112	535 E 119th St	DOE	Owned	Yes	RTM already installed	Completed
M114	331 E 91st St	DOE	Leased	Yes	RTM already installed	Completed

Facility	Address	Agency/ Organization	City-Owned or Leased	RTM Installed	RTM Appropriate and Practicable	Anticipated RTM Installation FY
M117	240 E 109th St	DOE	Owned	No	Yes	FY2020
M118	154 W 93rd St	DOE	Owned	No	Yes	FY2021
M124	40 Division St	DOE	Leased	Yes	RTM already installed	Completed
M125	425 W 123rd St	DOE	Owned	Yes	RTM already installed	Completed
M130	143 Baxter St	DOE	Owned	Yes	RTM already installed	Completed
M131	100 Hester St	DOE	Owned	Yes	RTM already installed	Completed
M149	34 W 118th St	DOE	Owned	Yes	RTM already installed	Completed
M153	1750 Amsterdam Ave	DOE	Owned	Yes	RTM already installed	Completed
M167	220 E 76th St	DOE	Owned	No	Yes	FY2020
M169	110 E 88th St	DOE	Leased	Yes	RTM already installed	Completed
M176	4862 Broadway	DOE	Owned	No	Yes	To be determined
M178	12 Ellwood St	DOE	Owned	Yes	RTM already installed	Completed
M188	442 E Houston St	DOE	Owned	No	Yes	FY2021
M189	2580 Amsterdam Ave	DOE	Owned	No	Yes	FY2021
M195	625 W 133rd St	DOE	Leased	Yes	RTM already installed	Completed
M218	4600 Broadway	DOE	Owned	Yes	RTM already installed	Completed
M234	292 Greenwich St	DOE	Owned	No	Yes	FY2020
M263	202 Sherman Ave	DOE	Leased	Yes	RTM already installed	Completed
M271	645 Main St	DOE	Owned	Yes	RTM already installed	Completed

Facility	Address	Agency/ Organization	City-Owned or Leased	RTM Installed	RTM Appropriate and Practicable	Anticipated RTM Installation FY
M276	55 Battery Pl	DOE	Leased	Yes	RTM already installed	Completed
M281	425 E 35th St	DOE	Leased	Yes	RTM already installed	Completed
M323	75 Morton St	DOE	Leased	No	To be determined	To be determined
M338	525 W 44th St	DOE	Owned	Yes	RTM already installed	Completed
M342	300 W 61st St	DOE	Leased	No	To be determined	To be determined
M343	1 Peck Slip	DOE	Leased	Yes	RTM already installed	Completed
M435	260 Pleasant Ave	DOE	Owned	No	Yes	FY2020
M440	351 W 18th St	DOE	Owned	No	Yes	FY2022
M445	350 Grand St	DOE	Owned	No	Yes	FY2020
M460	40 Irving Pl	DOE	Owned	Yes	RTM already installed	Completed
M465	549 Audubon Ave	DOE	Owned	Yes	RTM already installed	Completed
M470	145 W 84th St	DOE	Owned	Yes	RTM already installed	Completed
M475	345 E 15th St	DOE	Owned	Yes	RTM already installed	Completed
M477	345 Chambers St	DOE	Leased	Yes	RTM already installed	Completed
M480	317 E 67th St	DOE	Owned	Yes	RTM already installed	Completed
M485	108 Amsterdam Ave	DOE	Owned	Yes	RTM already installed	Completed
M486	120 W 46th St	DOE	Owned	No	Yes	FY2020
M488	231 E 56th St	DOE	Leased	No	Yes	FY2021
M490	122 Amsterdam Ave	DOE	Owned	Yes	RTM already installed	Completed

Facility	Address	Agency/ Organization	City-Owned or Leased	RTM Installed	RTM Appropriate and Practicable	Anticipated RTM Installation FY
M501	2005 Madison Ave	DOE	Owned	No	Yes	FY2020
M506	140 W 102nd St	DOE	Owned	Yes	RTM already installed	Completed
M520	411 Pearl St	DOE	Leased	Yes	RTM already installed	Completed
M535	525 W 50th St	DOE	Leased	Yes	RTM already installed	Completed
M540	443 W 135th St	DOE	Owned	No	To be determined	To be determined
M600	225 W 24th St	DOE	Owned	Yes	RTM already installed	Completed
M615	131 6th Ave	DOE	Owned	No	To be determined	To be determined
M620	111 E 33rd St	DOE	Leased	Yes	RTM already installed	Completed
M625	439 W 49th St	DOE	Owned	Yes	RTM already installed	Completed
M646	321 E 96th St	DOE	Owned	No	Yes	To be determined
M814	504 W 158th St	DOE	Leased	Yes	RTM already installed	Completed
M833	100 Trinity Pl	DOE	Leased	Yes	RTM already installed	Completed
M834	444 W 56th St	DOE	Leased	Yes	RTM already installed	Completed
M837	227-243 W 61st St	DOE	Leased	Yes	RTM already installed	Completed
M855	411 E 76th St	DOE	Leased	Yes	RTM already installed	Completed
M868	10 E 15th St	DOE	Leased	No	Yes	FY2021
M876	501 W 165th St	DOE	Owned	Yes	RTM already installed	Completed
M896	26 Broadway	DOE	Leased	Yes	RTM already installed	Completed
M912	521 W 43rd St	DOE	Leased	Yes	RTM already installed	Completed

Facility	Address	Agency/ Organization	City-Owned or Leased	RTM Installed	RTM Appropriate and Practicable	Anticipated RTM Installation FY
M970	200-214 W 135th St	DOE	Leased	Yes	RTM already installed	Completed
M971	12 Spruce St	DOE	Owned	Yes	RTM already installed	Completed
Q005	50-40 Jacobus St	DOE	Owned	Yes	RTM already installed	Completed
Q007	80-55 Cornish Ave	DOE	Owned	Yes	RTM already installed	Completed
Q008	108-35 167th St	DOE	Owned	No	Yes	FY2020
Q011	54-25 Skillman Ave	DOE	Owned	No	Yes	FY2020
Q013	55-01 94th St	DOE	Owned	Yes	RTM already installed	Completed
Q014	107-01 Otis Ave	DOE	Owned	No	Yes	FY2020
Q019	40-32 99th St (98-02 Roosevelt Ave)	DOE	Owned	No	To be determined	To be determined
Q020	142-30 Barclay Ave	DOE	Owned	No	Yes	FY2020
Q021	147-26 26th Ave	DOE	Owned	No	To be determined	To be determined
Q024	141-11 Holly Ave	DOE	Owned	No	To be determined	To be determined
Q025	34-65 192nd St	DOE	Owned	Yes	RTM already installed	Completed
Q028	109-10 47th Ave	DOE	Owned	No	Yes	FY2020
Q029	125-10 23rd Ave	DOE	Owned	No	To be determined	To be determined
Q035	191-02 90th Ave	DOE	Owned	No	Yes	FY2021
Q042	488 Beach 66th St	DOE	Owned	No	Yes	FY2020
Q043	160 Beach 29th St	DOE	Owned	No	Yes	FY2020
Q049	79-15 Penelope Ave	DOE	Owned	No	Yes	FY2020

Facility	Address	Agency/ Organization	City-Owned or Leased	RTM Installed	RTM Appropriate and Practicable	Anticipated RTM Installation FY
Q050	143-26 101st Ave	DOE	Owned	Yes	RTM already installed	Completed
Q058	72-24 Grand Ave	DOE	Leased	Yes	RTM already installed	Completed
Q059	132-55 Ridgedale St	DOE	Owned	No	To be determined	To be determined
Q061	98-50 50th Ave	DOE	Owned	Yes	RTM already installed	Completed
Q062	97-25 108th St	DOE	Owned	Yes	RTM already installed	Completed
Q063	90-15 Sutter Ave	DOE	Owned	Yes	RTM already installed	Completed
Q067	51-60 Marathon Pkwy	DOE	Owned	Yes	RTM already installed	Completed
Q069	77-02 37th Ave	DOE	Owned	Yes	RTM already installed	Completed
Q070	30-44 43rd St	DOE	Owned	Yes	RTM already installed	Completed
Q074	61-15 Oceania St	DOE	Owned	No	To be determined	To be determined
Q076	36-36 10th St	DOE	Owned	No	To be determined	To be determined
Q087	67-54 80th St	DOE	Owned	No	To be determined	To be determined
Q088	60-85 Catalpa Ave	DOE	Owned	Yes	RTM already installed	Completed
Q089	85-28 Britton Ave	DOE	Owned	No	Yes	FY2020
Q091	68-10 Central Ave	DOE	Owned	Yes	RTM already installed	Completed
Q093	66-56 Forest Ave	DOE	Owned	Yes	RTM already installed	Completed
Q100	111-11 118th St	DOE	Owned	Yes	RTM already installed	Completed
Q102	55-24 Van Horn St	DOE	Owned	Yes	RTM already installed	Completed
Q105	420 Beach 51st St	DOE	Owned	No	To be determined	To be determined

Facility	Address	Agency/ Organization	City-Owned or Leased	RTM Installed	RTM Appropriate and Practicable	Anticipated RTM Installation FY
Q108	108-10 109th Ave	DOE	Owned	Yes	RTM already installed	Completed
Q113	87-21 79th Ave	DOE	Owned	Yes	RTM already installed	Completed
Q119	74-01 78th Ave	DOE	Owned	No	To be determined	To be determined
Q120	58-01 136th St	DOE	Owned	No	Yes	FY2020
Q124	129-15 150th Ave	DOE	Owned	Yes	RTM already installed	Completed
Q129	128-02 7th Ave	DOE	Owned	No	Yes	FY2020
Q137	109-15 98th St	DOE	Owned	Yes	RTM already installed	Completed
Q142	142-10 Linden Blvd	DOE	Owned	No	Yes	To be determined
Q145	33-34 80th St	DOE	Owned	Yes	RTM already installed	Completed
Q146	98-01 159th Ave	DOE	Owned	Yes	RTM already installed	Completed
Q148	89-02 32nd Ave	DOE	Owned	No	To be determined	To be determined
Q149	93-11 34th Ave	DOE	Owned	Yes	RTM already installed	Completed
Q153	60-02 60th Ln	DOE	Owned	No	Yes	FY2021
Q157	63-55 102nd St	DOE	Owned	No	Yes	FY2021
Q161	101-33 124th St	DOE	Owned	Yes	RTM already installed	Completed
Q163	159-01 59th Ave	DOE	Owned	No	Yes	FY2020
Q166	33-09 35th Ave	DOE	Owned	Yes	RTM already installed	Completed
Q176	120-45 235th St	DOE	Owned	No	Yes	FY2021
Q177	56-37 188th St	DOE	Owned	No	To be determined	To be determined

Facility	Address	Agency/ Organization	City-Owned or Leased	RTM Installed	RTM Appropriate and Practicable	Anticipated RTM Installation FY
Q181	148-15 230th St	DOE	Owned	No	To be determined	To be determined
Q189	144-80 Barclay Ave	DOE	Owned	Yes	RTM already installed	Completed
Q195	253-50 149th Ave	DOE	Owned	No	Yes	FY2021
Q196	71-25 113th St	DOE	Owned	No	Yes	FY2021
Q202	138-30 Lafayette St	DOE	Owned	No	Yes	FY2021
Q206	61-21 97th Pl	DOE	Owned	No	To be determined	To be determined
Q208	74-30 Commonwealth Blvd	DOE	Owned	Yes	RTM already installed	Completed
Q210	93-11 101st Ave	DOE	Owned	Yes	RTM already installed	Completed
Q212	34-85 82nd St	DOE	Owned	No	Yes	FY2022
Q226	121-10 Rockaway Blvd	DOE	Owned	Yes	RTM already installed	Completed
Q227	32-02 Junction Blvd	DOE	Owned	Yes	RTM already installed	Completed
Q230	34-01 73rd St	DOE	Owned	Yes	RTM already installed	Completed
Q234	30-15 29th St	DOE	Owned	Yes	RTM already installed	Completed
Q237	46-21 Colden St	DOE	Owned	No	Yes	FY2020
Q239	17-15 Weirfield St	DOE	Owned	Yes	RTM already installed	Completed
Q244	137-20 Franklin Ave	DOE	Owned	Yes	RTM already installed	Completed
Q247	69-26 65th Dr	DOE	Owned	Yes	RTM already installed	Completed
Q253	1307 Central Ave	DOE	Owned	No	Yes	FY2021

Facility	Address	Agency/ Organization	City-Owned or Leased	RTM Installed	RTM Appropriate and Practicable	Anticipated RTM Installation FY
Q254	84-40 101st St	DOE	Leased	No	Yes	FY2021
Q260	40-20 100th St	DOE	Owned	Yes	RTM already installed	Completed
Q263	222-14 Jamaica Ave	DOE	Owned	Yes	RTM already installed	Completed
Q266	74-10 Commonwealth Blvd	DOE	Owned	Yes	RTM already installed	Completed
Q268	92-07 175th St	DOE	Owned	Yes	RTM already installed	Completed
Q270	233-15 Merrick Blvd	DOE	Owned	Yes	RTM already installed	Completed
Q276	108-29 155th St	DOE	Owned	Yes	RTM already installed	Completed
Q277	153-27 88th Ave	DOE	Leased	Yes	RTM already installed	Completed
Q290	55-20 Metropolitan Ave	DOE	Leased	Yes	RTM already installed	Completed
Q292	99-01 34th Ave	DOE	Owned	No	Yes	FY2022
Q298	50-51 98th Street	DOE	Leased	Yes	RTM already installed	Completed
Q311	97-11 44th Ave	DOE	Leased	No	Yes	FY2021
Q312	46-08 5th St	DOE	Leased	No	Yes	FY2020
Q313	45-45 42nd St	DOE	Leased	No	To be determined	To be determined
Q314	88-08 164th St	DOE	Leased	No	Yes	FY2020
Q315	43-18 97th Pl	DOE	Leased	No	Yes	FY2020
Q316	90-07 101st Ave	DOE	Leased	Yes	RTM already installed	Completed
Q320	360 Seneca Ave	DOE	Leased	No	Yes	FY2021
Q332	210-21 48th Avenue	DOE	Leased	No	To be determined	To be determined

Facility	Address	Agency/ Organization	City-Owned or Leased	RTM Installed	RTM Appropriate and Practicable	Anticipated RTM Installation FY
Q335	150-15 Raleigh St	DOE	Owned	No	To be determined	To be determined
Q339	39-07 57th St	DOE	Leased	No	To be determined	To be determined
Q400	156-10 Baisley Blvd	DOE	Owned	No	To be determined	To be determined
Q404	1-50 51st Ave	DOE	Owned	Yes	RTM already installed	Completed
Q405	32-24 Corporal Kennedy St	DOE	Owned	No	Yes	FY2020
Q410	100-00 Beach Channel Dr	DOE	Owned	No	Yes	FY2021
Q415	5700 223rd St	DOE	Owned	Yes	RTM already installed	Completed
Q420	143-10 Springfield Blvd	DOE	Owned	Yes	RTM already installed	Completed
Q425	63-25 Main St	DOE	Owned	Yes	RTM already installed	Completed
Q430	58-20 Utopia Pkwy	DOE	Owned	Yes	RTM already installed	Completed
Q435	230-17 Hillside Ave	DOE	Owned	Yes	RTM already installed	Completed
Q440	67-01 110th St	DOE	Owned	No	Yes	FY2020
Q445	48-10 31st Ave	DOE	Owned	No	Yes	FY2020
Q450	28-01 41st Ave	DOE	Owned	No	Yes	FY2021
Q452	14-30 Broadway	DOE	Owned	Yes	RTM already installed	Completed
Q455	48-01 90th St	DOE	Owned	No	Yes	FY2020
Q456	105-25 Horrace Harding Expy SR North	DOE	Owned	No	To be determined	To be determined
Q460	35-01 Union St	DOE	Owned	Yes	RTM already installed	Completed

Facility	Address	Agency/ Organization	City-Owned or Leased	RTM Installed	RTM Appropriate and Practicable	Anticipated RTM Installation FY
Q470	167-01 Gothic Dr	DOE	Owned	Yes	RTM already installed	Completed
Q475	89-30 114th St	DOE	Owned	Yes	RTM already installed	Completed
Q480	101-01 Rockaway Blvd	DOE	Owned	Yes	RTM already installed	Completed
Q490	207-01 116th Ave	DOE	Owned	No	To be determined	To be determined
Q499	148-20 Reeves Ave	DOE	Leased	Yes	RTM already installed	Completed
Q505	160-05 Highland Ave	DOE	Owned	Yes	RTM already installed	Completed
Q515	149-11 Melbourne Ave	DOE	Owned	Yes	RTM already installed	Completed
Q520	45-35 Van Dam St	DOE	Leased	No	Yes	FY2020
Q566	74-20 Commonwealth Blvd	DOE	Owned	Yes	RTM already installed	Completed
Q570	35-12 35th Ave	DOE	Owned	Yes	RTM already installed	Completed
Q585	54-40 74th St	DOE	Leased	Yes	RTM already installed	Completed
Q600	37-02 47th Ave	DOE	Owned	Yes	RTM already installed	Completed
Q610	45-30 36th St	DOE	Owned	Yes	RTM already installed	Completed
Q620	165-65 84th Ave	DOE	Owned	Yes	RTM already installed	Completed
Q650	94-06 104th St	DOE	Owned	Yes	RTM already installed	Completed
Q680	150-91 87th Rd	DOE	Owned	No	Yes	FY2020
Q686	91-30 Metropolitan Ave	DOE	Owned	Yes	RTM already installed	Completed
Q690	116-25 Guy Brewer Blvd	DOE	Owned	Yes	RTM already installed	Completed
Q695	160-20 Goethals Ave	DOE	Owned	Yes	RTM already installed	Completed

Facility	Address	Agency/ Organization	City-Owned or Leased	RTM Installed	RTM Appropriate and Practicable	Anticipated RTM Installation FY
Q721	41-15 104th St	DOE	Owned	Yes	RTM already installed	Completed
Q722	57-12 94th St	DOE	Owned	Yes	RTM already installed	Completed
Q725	21-16 44th Rd	DOE	Leased	Yes	RTM already installed	Completed
Q735	30-20 Thomson Ave	DOE	Leased	Yes	RTM already installed	Completed
Q744	45-10 94th St	DOE	Leased	Yes	RTM already installed	Completed
Q800	28-11 Queens Plz N	DOE	Owned	Yes	RTM already installed	Completed
Q801	44-36 Vernon Blvd	DOE	Owned	Yes	RTM already installed	Completed
Q849	976 Seneca Ave	DOE	Owned	Yes	RTM already installed	Completed
Q859	30-48 Linden Pl	DOE	Owned	No	Yes	FY2021
Q885	35-59 81st St	DOE	Leased	No	To be determined	To be determined
Q891	47-07 30th Pl	DOE	Leased	No	Yes	FY2020
R004	200 Nedra Ln	DOE	Owned	No	Yes	FY2020
R006	555 Page Ave	DOE	Owned	Yes	RTM already installed	Completed
R007	1270 Huguenot Ave	DOE	Owned	Yes	RTM already installed	Completed
R013	191 Vermont Ave	DOE	Owned	No	Yes	FY2020
R022	1860 Forest Ave	DOE	Owned	No	To be determined	To be determined
R024	225 Cleveland Ave	DOE	Owned	Yes	RTM already installed	Completed
R034	528 Academy Ave	DOE	Owned	Yes	RTM already installed	Completed
R036	255 Ionia Ave	DOE	Owned	Yes	RTM already installed	Completed

Facility	Address	Agency/ Organization	City-Owned or Leased	RTM Installed	RTM Appropriate and Practicable	Anticipated RTM Installation FY
R043	100 Essex Dr	DOE	Owned	Yes	RTM already installed	Completed
R044	80 Maple Pkwy	DOE	Owned	Yes	RTM already installed	Completed
R051	20 Houston St	DOE	Owned	No	To be determined	To be determined
R056	250 Kramer Ave	DOE	Owned	Yes	RTM already installed	Completed
R057	140 Palma Dr	DOE	Owned	Yes	RTM already installed	Completed
R058	77 Marsh Ave	DOE	Owned	Yes	RTM already installed	Completed
R069	144 Keating Pl	DOE	Owned	Yes	RTM already installed	Completed
R071	1050 Targee St	DOE	Leased	Yes	RTM already installed	Completed
R072	33 Ferndale Ave	DOE	Owned	Yes	RTM already installed	Completed
R075	455 Huguenot Ave	DOE	Owned	Yes	RTM already installed	Completed
R435	465 New Dorp Ln	DOE	Owned	Yes	RTM already installed	Completed
R440	485 Clawson St	DOE	Owned	No	Yes	FY2021
R445	85 St. Joseph's Ave	DOE	Owned	Yes	RTM already installed	Completed
R450	105 Hamilton Ave	DOE	Owned	Yes	RTM already installed	Completed
R455	100 Luten Ave	DOE	Owned	No	Yes	FY2021
R460	1200 Manor Rd	DOE	Owned	Yes	RTM already installed	Completed
R600	290 St Marks Pl	DOE	Owned	Yes	RTM already installed	Completed
R861	280 Regis Dr	DOE	Owned	Yes	RTM already installed	Completed
R880	715 Ocean Ter	DOE	Owned	Yes	RTM already installed	Completed

Facility	Address	Agency/ Organization	City-Owned or Leased	RTM Installed	RTM Appropriate and Practicable	Anticipated RTM Installation FY
X003	2100 Lafontaine Ave	DOE	Owned	No	Yes	FY2020
X014	3041 Bruckner Blvd	DOE	Owned	No	To be determined	To be determined
X015	2195 Andrews Ave	DOE	Owned	Yes	RTM already installed	Completed
X020	3050 Webster Ave	DOE	Owned	Yes	RTM already installed	Completed
X022	270 E 167th St	DOE	Owned	Yes	RTM already installed	Completed
X023	2151 Washington Ave	DOE	Owned	No	Yes	FY2020
X026	1930 Andrews Ave	DOE	Owned	No	Yes	FY2021
X034	770 Grote St	DOE	Owned	Yes	RTM already installed	Completed
X037	360 W 230th St	DOE	Owned	Yes	RTM already installed	Completed
X049	383 E 139th St	DOE	Owned	No	To be determined	To be determined
X054	2703 Webster Ave	DOE	Owned	No	Yes	FY2020
X055	450 St. Paul's Pl	DOE	Owned	No	To be determined	To be determined
X056	341 E 207th St	DOE	Owned	No	Yes	FY2020
X060	888 Rev. J A Polite Ave	DOE	Owned	No	To be determined	To be determined
X067	2024 Mohegan Ave	DOE	Owned	No	To be determined	To be determined
X070	1691 Weeks Ave	DOE	Owned	Yes	RTM already installed	Completed
X072	2951 Dewey Ave	DOE	Owned	No	To be determined	To be determined
X074	730 Bryant Ave	DOE	Owned	Yes	RTM already installed	Completed
X077	1250 Ward Ave	DOE	Owned	No	Yes	FY2021

Facility	Address	Agency/ Organization	City-Owned or Leased	RTM Installed	RTM Appropriate and Practicable	Anticipated RTM Installation FY
X079	125 E 181st St	DOE	Owned	Yes	RTM already installed	Completed
X080	149 E Mosholu Pkwy N	DOE	Owned	Yes	RTM already installed	Completed
X082	1700 Macombs Rd	DOE	Owned	No	Yes	FY2020
X084	1434 Longfellow Ave	DOE	Owned	Yes	RTM already installed	Completed
X086	2756 Reservoir Ave	DOE	Owned	No	Yes	FY2020
X089	980 Mace Ave	DOE	Owned	No	Yes	FY2020
X096	650 Waring Ave	DOE	Owned	Yes	RTM already installed	Completed
X098	1619 Boston Rd	DOE	Owned	Yes	RTM already installed	Completed
X101	2750 Lafayette Ave	DOE	Owned	No	Yes	FY2020
X102	1827 Archer St	DOE	Owned	Yes	RTM already installed	Completed
X116	977 Fox St	DOE	Owned	Yes	RTM already installed	Completed
X129	2055 Mapes Ave	DOE	Owned	Yes	RTM already installed	Completed
X131	885 Bolton Ave	DOE	Owned	Yes	RTM already installed	Completed
X135	2441 Wallace Ave	DOE	Owned	No	To be determined	To be determined
X136	750 Jennings St	DOE	Owned	No	Yes	FY2022
X137	2225 Webster Ave	DOE	Owned	Yes	RTM already installed	Completed
X139	345 Brook Ave	DOE	Owned	No	Yes	FY2020
X141	660 W 237th St	DOE	Owned	Yes	RTM already installed	Completed
X144	2545 Gunther Ave	DOE	Owned	No	To be determined	To be determined

Facility	Address	Agency/ Organization	City-Owned or Leased	RTM Installed	RTM Appropriate and Practicable	Anticipated RTM Installation FY
X145	1000 Teller Ave	DOE	Owned	No	Yes	FY2020
X147	1600 Webster Ave	DOE	Owned	No	Yes	FY2021
X149	360 E 145th St	DOE	Owned	Yes	RTM already installed	Completed
X151	250 E 156th St	DOE	Owned	Yes	RTM already installed	Completed
X155	470 Jackson Ave	DOE	Owned	Yes	RTM already installed	Completed
X158	800 Home St	DOE	Owned	Yes	RTM already installed	Completed
X160	4140 Hutch River Pkwy E	DOE	Owned	Yes	RTM already installed	Completed
X162	600 St. Ann's Ave	DOE	Owned	No	Yes	FY2020
X166	250 E 164th St	DOE	Owned	No	Yes	FY2020
X167	1970 W Farms Rd	DOE	Owned	No	Yes	FY2022
X169	3500 Edson Ave	DOE	Owned	No	To be determined	To be determined
X174	456 White Plains Rd	DOE	Owned	Yes	RTM already installed	Completed
X177	3177 Webster Ave	DOE	Leased	Yes	RTM already installed	Completed
X182	601 Newman Ave	DOE	Owned	No	Yes	FY2021
X183	339 Morris Ave	DOE	Owned	Yes	RTM already installed	Completed
X184	778 Forest Ave	DOE	Owned	Yes	RTM already installed	Completed
X189	3441 Steenwick Ave	DOE	Leased	Yes	RTM already installed	Completed
X192	650 Hollywood Ave	DOE	Owned	No	To be determined	To be determined
X193	1919 Prospect Ave	DOE	Owned	Yes	RTM already installed	Completed

Facility	Address	Agency/ Organization	City-Owned or Leased	RTM Installed	RTM Appropriate and Practicable	Anticipated RTM Installation FY
X194	1301 Zerega Ave	DOE	Owned	Yes	RTM already installed	Completed
X198	1180 Tinton Ave	DOE	Owned	No	Yes	FY2020
X229	275 Harlem River Park Bridge	DOE	Leased	Yes	RTM already installed	Completed
X235	1220 Gerard Ave	DOE	Owned	Yes	RTM already installed	Completed
X240	1501 Jerome Ave	DOE	Owned	Yes	RTM already installed	Completed
X254	2452 Washington Ave	DOE	Owned	No	Yes	FY2021
X279	2100 Walton Ave	DOE	Owned	Yes	RTM already installed	Completed
X285	200 W 167th St	DOE	Leased	No	Yes	FY2020
X306	40 W Tremont Ave	DOE	Owned	Yes	RTM already installed	Completed
X338	1740 Macombs Rd	DOE	Leased	Yes	RTM already installed	Completed
X362	921 E 228th St	DOE	Leased	Yes	RTM already installed	Completed
X368	2975 Tibbett Ave	DOE	Owned	Yes	RTM already installed	Completed
X392	928 Simpson St	DOE	Leased	Yes	RTM already installed	Completed
X400	1110 Boston Rd	DOE	Owned	No	Yes	FY2020
X401	1010 Rev James Polite Ave	DOE	Owned	No	Yes	FY2021
X405	3000 E Tremont Ave	DOE	Owned	Yes	RTM already installed	Completed
X410	240 E 172nd St	DOE	Owned	Yes	RTM already installed	Completed
X415	925 Astor Ave	DOE	Owned	Yes	RTM already installed	Completed

Facility	Address	Agency/ Organization	City-Owned or Leased	RTM Installed	RTM Appropriate and Practicable	Anticipated RTM Installation FY
X420	1300 Boynton Ave	DOE	Owned	No	Yes	FY2020
X423	1551 E 172nd St	DOE	Owned	Yes	RTM already installed	Completed
X425	800 E Gun Hill Rd	DOE	Owned	Yes	RTM already installed	Completed
X430	2780 Reservoir Ave	DOE	Owned	Yes	RTM already installed	Completed
X435	500 E Fordham Rd	DOE	Owned	Yes	RTM already installed	Completed
X440	100 W Mosholu Pkwy S	DOE	Owned	No	Yes	FY2021
X445	75 W 205th St	DOE	Owned	Yes	RTM already installed	Completed
X450	1980 Lafayette Ave	DOE	Owned	Yes	RTM already installed	Completed
X455	650-850 Baychester Ave	DOE	Owned	Yes	RTM already installed	Completed
X460	244 E 163rd St	DOE	Owned	Yes	RTM already installed	Completed
X465	4143 Third Ave	DOE	Owned	Yes	RTM already installed	Completed
X475	99 Terrace View Ave	DOE	Leased	Yes	RTM already installed	Completed
X498	1640 Bronxdale Ave	DOE	Owned	Yes	RTM already installed	Completed
X600	333 E 151st St	DOE	Owned	No	Yes	FY2020
X650	900 Tinton Ave	DOE	Owned	Yes	RTM already installed	Completed
X655	445 Southern Blvd	DOE	Owned	Yes	RTM already installed	Completed
X660	2474 Crotona Ave	DOE	Owned	No	To be determined	To be determined
X790	730 Concourse Village W	DOE	Owned	No	Yes	FY2020
X884	350 Gerard Ave	DOE	Leased	Yes	RTM already installed	Completed

Facility	Address	Agency/ Organization	City-Owned or Leased	RTM Installed	RTM Appropriate and Practicable	Anticipated RTM Installation FY
X970	1595 Bathgate Ave	DOE	Owned	Yes	RTM already installed	Completed
X972	1440 Story Ave	DOE	Leased	No	Yes	FY2020
X973	1716 Southern Blvd	DOE	Leased	No	Yes	FY2021
Bronx Customer Service Center	3030 3rd Ave	DOF	Leased	No	To be determined	To be determined
Department of Finance Offices	41 Maiden Ln	DOF	Leased	No	To be determined	To be determined
DOF Facility	345 Adams St	DOF	Owned	Yes	RTM already installed	Completed
Unassigned	59 Maiden Ln	DOF	Leased	No	Yes	FY2022
Gotham Center	42-09 28th St	DOHMH	Leased	Yes	RTM already installed	Completed
Morrisania District Health Center	1309 Fulton Ave	DOHMH	Owned	No	Yes	FY2021
Public Health Laboratory	455 1st Ave	DOHMH	Owned	Yes	RTM already installed	Completed
Washington Heights District Health Center	600 W 168th St	DOHMH	Owned	No	To be determined	To be determined
PSAC 2	350 Marconi St	DOITT	Owned	Yes	RTM already installed	Completed
Technology Center	11 Metrotech Ctr	DOITT	Owned	No	To be determined	To be determined
Harper St Asphalt Plant	30-01 Harper St	DOT	Owned	Yes	RTM already installed	Completed
Office	28-19 Bridge Plz N	DOT	Owned	Yes	RTM already installed	Completed
St. George Ferry Terminal	2 Ferry Terminal Dr	DOT	Owned	Yes	RTM already installed	Completed
Staten Island Ferry Terminal	4 South St	DOT	Owned	Yes	RTM already installed	Completed
Technical Services Warehouse	34-02 Queens Blvd	DOT	Leased	No	Yes	FY2021

Facility	Address	Agency/ Organization	City-Owned or Leased	RTM Installed	RTM Appropriate and Practicable	Anticipated RTM Installation FY
Abe Stark Ice Rink	S/O W 19th St & Surf Ave	DPR	Owned	No	Yes	FY2020
Astoria Park Pool House	19-00 23rd Ter	DPR	Owned	No	Yes	FY2021
Central Park Lasker Rink & Pool	W 110th St & Lenox Ave	DPR	Owned	Yes	RTM already installed	Completed
Central Park Zoo Penguin Building	5th Ave & E 65th St	DPR	Owned	Yes	RTM already installed	Completed
Chelsea Recreation Center	430 W 25th St	DPR	Owned	Yes	RTM already installed	Completed
FMCP Substation	Roosevelt Ave & Grand Central Pkwy	DPR	Owned	Yes	RTM already installed	Completed
Icahn Stadium	20 Randall's Island	DPR	Owned	No	Yes	FY2020
LeFrak Center	171 E Dr	DPR	Owned	Yes	RTM already installed	Completed
Ocean Breeze	625 Fr. Capodanno Blvd	DPR	Owned	Yes	RTM already installed	Completed
Olmsted Center	Flushing Meadows-Corona Park	DPR	Owned	Yes	RTM already installed	Completed
Prospect Park Zoo	450 Flatbush Ave	DPR	Owned	No	Yes	FY2020
Randall's Island	10 Randall's Island	DPR	Owned	No	Yes	FY2021
Staten Island War Memorial Ice Rink	1321 Victory Blvd	DPR	Owned	No	Yes	FY2020
44 Beaver St	44 Beaver St	DSNY	Owned	No	To be determined	To be determined
Brooklyn N 1 District & 4 District Garage	157-175 Varick St	DSNY	Owned	No	To be determined	To be determined
Cioffe Memorial Repair Shop	10601 Ave D	DSNY	Owned	Yes	RTM already installed	Completed
Forbell Street Salt Shed	803 Forbell St	DSNY	Owned	No	To be determined	To be determined
Fresh Kills Gas Facility	75 Muldoon Ave	DSNY	Leased	No	To be determined	To be determined

Facility	Address	Agency/ Organization	City-Owned or Leased	RTM Installed	RTM Appropriate and Practicable	Anticipated RTM Installation FY
Fresh Kills Landfill - Boro Repair Shop / SI 3	60 Muldoon Ave	DSNY	Owned	Yes	RTM already installed	Completed
Hamilton Ave Marine Transfer Station	500 Hamilton Ave	DSNY	Owned	No	Yes	FY2020
Leachate Plant Building 1	312 W Service Rd	DSNY	Leased	No	To be determined	To be determined
Manhattan 7 District Garage	650 W 57th St	DSNY	Owned	Yes	RTM already installed	Completed
Manhattan Borough Repair Shop	640 W 26th St	DSNY	Owned	Yes	RTM already installed	Completed
N Shore Marine Transfer Station	119-01 31st Ave	DSNY	Owned	No	Yes	FY2020
Pole	90 Muldoon Ave	DSNY	Leased	No	To be determined	To be determined
Queens Borough Repair Shop	52-07 58th St	DSNY	Owned	Yes	RTM already installed	Completed
Queens W 2,3,4 District Garages Repair Shop	52-35 58th St	DSNY	Owned	Yes	RTM already installed	Completed
Roosevelt Island Pumping and AVAC	728 Main St	DSNY	Owned	No	To be determined	To be determined
Southwest Brooklyn MTS	400 Bay 41st St	DSNY	Owned	No	To be determined	To be determined
Staten Island Rail Transfer Station	600 W Service Rd	DSNY	Owned	No	Yes	FY2021
Brooklyn Cruise Terminal Pier 11	Conover St & Summit St	EDC	Leased	No	To be determined	To be determined
New Fulton Fish Market	800 Food Center Dr	EDC	Owned	No	To be determined	To be determined
Fire Academy Randall's Island	Randalls Island	FDNY	Owned	No	Yes	FY2020
Fire Headquarters	9 Metrotech Ctr	FDNY	Owned	Yes	RTM already installed	Completed
Fort Totten	Little Neck Ave	FDNY	Owned	No	Yes	FY2021

Facility	Address	Agency/ Organization	City-Owned or Leased	RTM Installed	RTM Appropriate and Practicable	Anticipated RTM Installation FY
Transportation Repair Shop	48-67 34th St	FDNY	Owned	Yes	RTM already installed	Completed
FISA	470 W 33rd St	FISA	Leased	No	Yes	FY2021
FIT	212 W 27th St	FIT	Owned	Yes	RTM already installed	Completed
Kaufman Hall Dormitory	406 W 31st St	FIT	Leased	No	Yes	FY2021
Bellevue Hospital	462 1st Ave	H+H	Owned	Yes	RTM already installed	Completed
Bronx Municipal Hospital	1910 Seminole Ave	H+H	Owned	No	Yes	FY2022
Bronx Municipal Hospital Jacobi	1400 Pelham Pkwy S	H+H	Owned	No	Yes	FY2021
Bronx Municipal Hospital Seminole	1910 Seminole Ave	H+H	Owned	No	Yes	FY2020
Coler-Goldwater Hospital	900 Main St	H+H	Owned	No	Yes	FY2020
Coney Island Hospital	2601 Ocean Pkwy	H+H	Owned	Yes	RTM already installed	Completed
Cumberland Diagnostic & Treatment Center	100 N Portland Ave	H+H	Owned	No	Yes	FY2020
Dr. S.S. McKinney Nursing & Rehab Center	594 Albany Ave	H+H	Owned	Yes	RTM already installed	Completed
East New York Diagnostic & Treatment Center	2088 Pitkin Ave	H+H	Owned	No	To be determined	To be determined
Elmhurst Hospital Center	79-01 Broadway	H+H	Owned	Yes	RTM already installed	Completed
Gouverneur Health Care Services	227 Madison St	H+H	Owned	Yes	RTM already installed	Completed
Harlem Hospital K Building	3-13 W 136th St	H+H	Owned	No	Yes	FY2020
Harlem Hospital New Patient Pavilion	512 Lenox Ave	H+H	Owned	Yes	RTM already installed	Completed

Facility	Address	Agency/ Organization	City-Owned or Leased	RTM Installed	RTM Appropriate and Practicable	Anticipated RTM Installation FY
Harlem Hospital Ron Brown Pavilion	46 W 137th St	H+H	Owned	Yes	RTM already installed	Completed
Harlem Hospital Women's Pavilion	15 W 136th St	H+H	Owned	No	To be determined	To be determined
Henry J. Carter Skilled Nursing Facility	1752 Park Ave	H+H	Leased	Yes	RTM already installed	Completed
HHC Central Office	160 Water St	H+H	Leased	No	To be determined	To be determined
HHC Central Office	55 Water St	H+H	Leased	No	To be determined	To be determined
Kings County Hospital Buildings A, B, C	451 Clarkson Ave	H+H	Owned	No	Yes	FY2021
Kings County Hospital Buildings T, U, Z	383-597 Clarkson Ave	H+H	Owned	Yes	RTM already installed	Completed
Kings County Hospital Food Service	599 Kingston Ave	H+H	Owned	No	Yes	FY2021
Lincoln Hospital	234 E 149th St	H+H	Owned	Yes	RTM already installed	Completed
Metropolitan Hospital Center	1901 1st Ave	H+H	Owned	Yes	RTM already installed	Completed
Morrisania DTC Center	1225 Gerard Ave	H+H	Owned	Yes	RTM already installed	Completed
N Central Bronx Hospital	3424 Kossuth Ave	H+H	Owned	Yes	RTM already installed	Completed
North General Hospital	1879 Madison Ave	H+H	Leased	Yes	RTM already installed	Completed
Queens Hospital Center	82-70 164th St	H+H	Owned	No	Yes	FY2021
Seaview Hospital	460 Brielle Ave	H+H	Owned	No	Yes	FY2021
Woodhull Hospital	760 Broadway	H+H	Owned	Yes	RTM already installed	Completed
Office	4055 Tenth Ave	HRA	Leased	No	Yes	To be determined
2500 Halsey	2500 Halsey St	HRA	Owned	No	Yes	FY2021

Facility	Address	Agency/ Organization	City-Owned or Leased	RTM Installed	RTM Appropriate and Practicable	Anticipated RTM Installation FY
Confidential Location 5	127 W 127th St	HRA	Owned	No	Yes	FY2021
Crotona Job Center #41 Offices	1916 Monterey Ave	HRA	Leased	No	Yes	FY2021
E End Social Services Office	2322 3rd Ave	HRA	Leased	No	Yes	FY2021
Euclid Job Center #78	475 Euclid Ave	HRA	Leased	No	Yes	FY2021
FIA/MICSA Social Services Office	109 E 16th St	HRA	Leased	No	Yes	FY2021
FIA:MICA-CSE S Brooklyn Center	470 Vanderbilt Ave	HRA	Leased	No	Yes	FY2021
HRA Office	88 3rd Avenue	HRA	Leased	No	To be determined	To be determined
IREA/ OCSS	151 W Broadway	HRA	Leased	No	Yes	FY2021
MICSA Home Care Services Office	151-20 Jamaica Ave	HRA	Leased	No	Yes	FY2021
Office HASA Services & FIA/ Food Stamps	8 W 14th St	HRA	Leased	No	Yes	FY2021
Office HASA/MICSA/APS Social Services	400 8th Ave	HRA	Leased	No	Yes	FY2021
Office MICSA & Trades Support Services	260 11th Ave	HRA	Leased	No	Yes	FY2021
Office of Food Stamps & Eligibility Verification	240 Livingston St	HRA	Leased	No	To be determined	To be determined
Offices of Information Services	15 Metrotech Ctr	HRA	Leased	No	Yes	FY2021
Offices Support Srvs & Fraud Investigation	250 Church St	HRA	Leased	No	Yes	FY2021
Queens Model Office HASA	33-28 Northern Blvd	HRA	Leased	No	Yes	FY2020
Rider Job Center #38	305 Rider Ave	HRA	Leased	No	Yes	FY2021

Facility	Address	Agency/ Organization	City-Owned or Leased	RTM Installed	RTM Appropriate and Practicable	Anticipated RTM Installation FY
100 Church St	100 Church St	Law Department	Leased	No	Yes	FY2021
13th Precinct and Candidate Assessment Ctr	230 E 21st St	NYPD	Owned	Yes	RTM already installed	Completed
81st Precinct & Eng Co 222	30 Ralph Ave	NYPD	Owned	Yes	RTM already installed	Completed
Central Motor Repair Shop	53-15 58th St	NYPD	Owned	No	Yes	FY2020
Combined Support Facility	59-06 Laurel Hill Blvd	NYPD	Owned	Yes	RTM already installed	Completed
Fleet Shop	675 W 158th St	NYPD	Owned	No	To be determined	To be determined
NYPD Command	500 Abbott St	NYPD	Leased	Yes	RTM already installed	Completed
NYPD Firearms & Tactics Range	1016 City Island Rd	NYPD	Owned	No	Yes	FY2020
NYPD Police Headquarters	1 Police Plz	NYPD	Owned	Yes	RTM already installed	Completed
NYPD Police Laboratory	150-14 Jamaica Ave	NYPD	Owned	Yes	RTM already installed	Completed
Police Academy	130-30 28th Ave	NYPD	Owned	Yes	RTM already installed	Completed
Bronx Library Center	310 E Kingdbridge Rd	NYPL	Leased	No	Yes	FY2021
LI City Conservation & Preservation	31-11 Thomson Ave	NYPL	Leased	Yes	RTM already installed	Completed
Schomburg Center for Research in Black Culture	103 W 135th St	NYPL	Owned	No	Yes	FY2020
Science, Industry & Business Library	188 Madison Ave	NYPL	Leased	No	To be determined	To be determined
Stephen A. Schwartzman Building	476 5th Ave	NYPL	Owned	Yes	RTM already installed	Completed
The Library for the Performing Arts	40 Lincoln Center Plz	NYPL	Owned	Yes	RTM already installed	Completed

Facility	Address	Agency/ Organization	City-Owned or Leased	RTM Installed	RTM Appropriate and Practicable	Anticipated RTM Installation FY
Chief Medical Examiners Building	520 1st Ave	OCME	Owned	No	Yes	FY2021
OCME DNA Lab	421 E 26th St	OCME	Owned	No	To be determined	To be determined
OEM Headquarters	165 Cadman Plz E	OEM	Owned	Yes	RTM already installed	Completed
Board of Elections	5112 2nd Ave	Other	Leased	No	To be determined	To be determined
Hunter College HS	71 E 94th St	Other	Owned	Yes	RTM already installed	Completed
Flushing (ALC) Community Library	41-17 Main St	QPL	Owned	No	To be determined	To be determined
Queens Central Library	89-11 Merrick Blvd	QPL	Owned	No	To be determined	To be determined
Falchi Building	31-00 47th Ave	TLC	Leased	No	To be determined	To be determined

Appendix C: City-Owned Facilities Fossil Fuel Usage

This appendix includes fossil fuel and steam usage information between fiscal years 2014 through 2018 for city-owned facilities which had 300 kW or more peak demand in fiscal year 2019.

Facility	Address	Agency / Organization	Heating Fuel Oil						Natural Gas						Steam					
			FY 2014	FY 2015	FY 2016	FY 2017	FY 2018	FY 2014 to FY 2018 Delta	FY 2014	FY 2015	FY 2016	FY 2017	FY 2018	FY 2014 to FY 2018 Delta	FY 2014	FY 2015	FY 2016	FY 2017	FY 2018	FY 2014 to FY 2018 Delta
CrossRds Juvenile Center	17 Bristol St	ACS	-	-	-	-	-	-	10,056	9,632	6,936	6,609	5,941	-4,115	-	-	-	-	-	-
Horizon Juvenile Center	560 Brook Ave	ACS	-	-	-	-	-	-	6,736	5,975	3,394	4,462	6,531	-206	-	-	-	-	-	-
Scopetta Center	492 1st Ave	ACS	-	-	-	-	-	-	-	-	-	-	-	-	4,426	3,946	3,033	3,502	3,830	-596
Central Library & Learning Center	10 Grand Army Plz	BPL	-	-	-	-	-	-	8,590	8,653	7,916	8,803	10,256	1,666	-	-	-	-	-	-
BMCC Fiterman Hall	30 W Broadway	CUNY	-	-	-	-	7	7	-	-	-	-	-	-	23,740	24,462	17,650	14,223	10,043	-13,697
Manhattan Community College	West St & Harrison St	CUNY	-	-	-	-	12	12	544	567	659	668	617	74	69,184	79,612	75,760	49,520	29,209	-39,975
Long Island City Courthouse	25-10 Court Sq	DCAS	-	949	194	12	694	694	6,577	5,441	3,705	4,415	3,480	-3,098	-	-	-	-	-	-
Manhattan Appellate Court	27 Madison Ave	DCAS	-	-	-	-	-	-	174	183	180	187	230	56	3,765	3,434	3,337	3,447	3,159	-606
100 Gold St	100 Gold St	DCAS	4,240	3,561	570	490	2,290	-1,950	21,442	21,997	14,455	16,386	16,316	-5,127	-	-	-	-	-	-
Bronx Bergen Building	1932 Arthur Ave	DCAS	21	-	-	-	-	-21	8,724	9,334	6,076	410	8,769	45	-	-	-	-	-	-
Bronx County Courthouse	851 Grand Concourse	DCAS	32,273	36,777	17,944	15,220	18,681	-13,592	745	626	1,025	1,122	1,171	426	-	-	-	-	-	-
Bronx Family & Criminal Court	215 E 161st St	DCAS	2,364	3,258	535	453	1,918	-446	21,893	22,093	19,259	13,755	14,001	-7,892	-	-	-	-	-	-
Brooklyn Criminal Court	120 Schermerhorn St	DCAS	80	-	40	4	-	-80	92,585	91,454	80,649	81,577	83,055	-9,529	-	-	-	-	-	-
Brooklyn Municipal Building	210 Joralemon St	DCAS	2,520	2,763	773	1,004	1,119	-1,401	11,819	12,072	9,346	11,772	13,548	1,729	-	-	-	-	-	-
Brooklyn Supreme & Family Court	330 Jay St	DCAS	-	-	-	-	-	-	7	6	2	1	3	-4	-	-	-	-	-	-

Facility	Address	Agency / Organization	Heating Fuel Oil						Natural Gas						Steam					
			FY 2014	FY 2015	FY 2016	FY 2017	FY 2018	FY 2014 to FY 2018 Delta	FY 2014	FY 2015	FY 2016	FY 2017	FY 2018	FY 2014 to FY 2018 Delta	FY 2014	FY 2015	FY 2016	FY 2017	FY 2018	FY 2014 to FY 2018 Delta
Brooklyn Supreme Court	360 Adams St	DCAS	5,625	7,469	1,724	4,331	4,993	-632	31,589	29,191	22,903	26,122	27,766	-3,823	-	-	-	-	-	-
City Planning Building	22 Reade St	DCAS	-	-	-	-	-	-	-	-	-	-	-	-	2,905	3,259	1,881	2,294	2,642	-263
Court Square Building	2-8 Lafayette St	DCAS	-	-	-	-	-	-	13,229	12,274	7,779	10,345	10,800	-2,430	-	-	-	-	-	-
David N. Dinkins Man. Municipal Building	1 Centre St	DCAS	-	-	-	-	-	-	-	-	-	-	-	-	41,764	43,244	30,883	36,707	38,698	-3,066
Health Building	125 Worth St	DCAS	-	-	-	-	-	-	-	-	-	-	-	-	14,859	16,523	11,946	13,057	12,206	-2,653
Home Life Building	253 Broadway	DCAS	-	-	-	-	-	-	-	-	-	-	-	-	10,521	11,640	8,993	10,553	11,328	807
Manhattan Civil Court	111 Centre St	DCAS	-	-	-	-	-	-	-	-	-	-	-	-	10,905	11,442	9,381	9,471	10,640	-265
Manhattan Criminal Court	100 Centre St	DCAS	8,374	10,569	1,511	3,201	14,924	6,550	102,104	94,639	91,481	87,833	74,276	-27,828	-	-	-	-	-	-
Manhattan Family Court	60 Lafayette St	DCAS	-	-	-	-	-	-	-	-	-	-	-	-	12,135	12,508	7,261	7,332	8,232	-3,903
Manhattan Supreme Court	60 Centre St	DCAS	-	-	-	-	-	-	-	-	-	-	-	-	21,094	19,812	13,809	15,457	18,226	-2,868
Manhattan Surrogate's Court	31 Chambers St	DCAS	-	-	-	-	-	-	-	-	-	-	-	-	8,444	9,355	7,351	5,406	7,002	-1,442
Queens Borough Hall	120-55 Queens Blvd	DCAS	1,920	2,026	688	335	1,035	-885	49,036	40,829	32,825	43,235	43,906	-5,129	-	-	-	-	-	-
Queens Civil Court	89-17 Sutphin Blvd	DCAS	542	1,569	417	574	911	369	6,075	5,091	3,652	4,493	4,900	-1,175	-	-	-	-	-	-
Queens Criminal Court	125-01 Queens Blvd	DCAS	6,153	8,200	2,056	1,119	3,342	-2,811	4,911	4,137	3,065	4,292	4,709	-202	-	-	-	-	-	-
Queens Supreme Court	88-11 Sutphin Blvd	DCAS	2,767	2,992	886	1,239	4,054	1,288	17,324	13,893	10,232	13,516	11,977	-5,348	-	-	-	-	-	-
Sun Building	280 Broadway	DCAS	-	-	-	-	-	-	-	-	-	-	-	-	4,378	4,304	2,614	2,790	2,409	-1,969
Tweed Courthouse	52 Chambers St	DCAS	-	-	-	-	-	-	-	-	-	-	-	-	8,440	7,514	5,266	5,542	5,384	-3,056
American Museum of Natural History	200 Central Park W	DCLA	-	-	-	-	-	-	3,068	1,572	1,552	1,697	1,647	-1,421	112,197	121,613	100,660	98,022	103,564	-8,633
BAM Harvey Theater	651 Fulton St	DCLA	-	-	-	-	-	-	1,957	2,254	1,771	1,832	2,400	443	-	-	-	-	-	-

Facility	Address	Agency / Organization	Heating Fuel Oil						Natural Gas						Steam					
			FY 2014	FY 2015	FY 2016	FY 2017	FY 2018	FY 2014 to FY 2018 Delta	FY 2014	FY 2015	FY 2016	FY 2017	FY 2018	FY 2014 to FY 2018 Delta	FY 2014	FY 2015	FY 2016	FY 2017	FY 2018	FY 2014 to FY 2018 Delta
BAM Peter Jay Sharp Theater	10 Lafayette Ave	DCLA	-	-	-	-	-	-	10,111	8,696	8,353	8,149	8,231	-1,880	-	-	-	-	-	-
Barrett Park Zoo	614 Broadway	DCLA	-	-	-	-	-	-	8,461	6,759	7,079	2,234	1,380	-7,081	-	-	-	-	-	-
Bronx Zoo	E 180th St & Devoe Ave	DCLA	-	-	-	-	-	-	291,859	311,746	310,896	300,710	290,020	-1,838	-	-	-	-	-	-
Brooklyn Botanical Garden	1008 Washington Ave	DCLA	-	-	-	-	-	-	19,646	20,489	19,042	18,953	22,356	2,711	-	-	-	-	-	-
Brooklyn Museum	188 Eern Pkwy	DCLA	-	-	-	-	-	-	60,581	62,780	53,653	64,425	50,300	-10,281	-	-	-	-	-	-
Carnegie Hall	881 7th Ave	DCLA	-	-	-	-	-	-	-	-	-	-	-	-	16,117	17,758	15,826	13,542	15,507	-610
David H. Koch Theater	20 Lincoln Ctr	DCLA	-	-	-	-	-	-	-	-	-	-	-	-	29,440	28,756	31,090	32,021	38,088	8,648
Library, Watson, Pratt Building Complex	2900 Southern Blvd	DCLA	-	-	-	-	-	-	35,180	37,547	27,003	48,093	40,579	5,399	-	-	-	-	-	-
Metropolitan Museum of Art	1000 5th Ave	DCLA	-	-	-	-	-	-	2,808	2,906	2,860	2,741	2,548	-261	249,263	277,834	242,164	232,593	245,123	-4,140
Museum of the City of New York	1220 5th Ave	DCLA	-	-	-	-	-	-	6,470	6,318	8,838	8,388	9,036	2,566	-	-	-	-	-	-
Museum of the Moving Image	36-01 35th Ave	DCLA	-	-	-	-	-	-	13,469	13,260	9,985	12,067	7,893	-5,576	-	-	-	-	-	-
New York Aquarium	W 8th St & Surf Ave	DCLA	-	-	-	-	-	-	13,045	11,980	8,519	2,531	1,867	-11,177	-	-	-	-	-	-
New York City Center	131 W 55th St	DCLA	-	-	-	-	-	-	-	-	-	-	-	-	9,074	9,698	7,216	6,607	7,367	-1,707
New York Hall of Science	47-01 111th St	DCLA	-	-	-	-	-	-	9,612	11,216	6,326	7,267	10,442	830	-	-	-	-	-	-
NYBG Visitors' Center	2800 Southern Blvd	DCLA	-	-	-	-	-	-	11,744	10,656	9,169	9,522	10,099	-1,645	-	-	-	-	-	-
Public Theater	425 Lafayette St	DCLA	-	-	-	-	-	-	6,703	9,268	5,247	4,381	5,429	-1,274	-	-	-	-	-	-
Queens Museum of Art	United Nations Ave S	DCLA	-	-	-	-	-	-	8,361	25,663	8,398	11,043	12,156	3,795	-	-	-	-	-	-
Snug Harbor Center	914 Richmond Ter	DCLA	-	-	-	-	-	-	20,996	19,527	18,634	22,253	19,525	-1,472	-	-	-	-	-	-
26th Ward Water Resource Recovery Facility	1078 Hendrix St	DEP	12,272	37,016	14,423	460	515	-11,757	29,506	21,117	36,104	35,810	40,101	10,595	-	-	-	-	-	-

Facility	Address	Agency / Organization	Heating Fuel Oil						Natural Gas						Steam					
			FY 2014	FY 2015	FY 2016	FY 2017	FY 2018	FY 2014 to FY 2018 Delta	FY 2014	FY 2015	FY 2016	FY 2017	FY 2018	FY 2014 to FY 2018 Delta	FY 2014	FY 2015	FY 2016	FY 2017	FY 2018	FY 2014 to FY 2018 Delta
Bowery Bay Water Resource Recovery Facility	4301 Berrian Blvd	DEP	733	376	575	699	271	-462	93,761	106,483	99,093	112,994	86,478	-7,283	-	-	-	-	-	-
Coney Island Water Resource Recovery Facility	2580 Knapp St	DEP	61,847	54,626	46,645	27,326	35,035	-26,812	74,384	50,268	79,140	75,505	75,915	1,531	-	-	-	-	-	-
Grit Chamber	432 E 110th St	DEP	-	-	-	-	-	-	5,924	9,735	4,881	4,237	6,768	844	-	-	-	-	-	-
Hannah St Pumping Station	10 Murray Hulbert Ave	DEP	-	-	-	-	-	-	120	127	309	2	1	-119	-	-	-	-	-	-
Hunts Point Water Resource Recovery Facility	1270 Ryawa Ave	DEP	1,275	1,043	856	969	865	-410	41,458	47,428	28,129	30,547	48,355	6,897	-	-	-	-	-	-
Jamaica Water Resource Recovery Facility	150-20 134th St	DEP	157	38	133	125	147	-10	57,149	65,360	45,667	36,221	14,033	-43,117	-	-	-	-	-	-
Manhattan Sewage Pump Station	184 Ave D	DEP	-	-	-	-	-	-	-	-	-	-	-	-	3,692	9,756	5,616	6,167	6,878	3,186
Newtown Creek Water Resource Recovery Facility	301 Greenpoint Ave	DEP	5,342	3,788	4,655	8,602	16,715	11,372	79,627	66,429	125,471	221,489	197,115	117,488	-	-	-	-	-	-
North River Water Resource Recovery Facility	725 W 135th St	DEP	194,715	203,373	165,065	141,931	118,516	-76,199	54,831	73,111	57,604	123,037	51,306	-3,525	-	-	-	-	-	-
Oakwood Beach Water Resource Recovery Facility	751 Mill Rd	DEP	24,205	5,132	288	252	485	-23,721	6,144	8,262	12,424	10,918	10,831	4,687	-	-	-	-	-	-
Owl's Head Water Resource Recovery Facility	6700 Shore Rd	DEP	62,751	85,245	30,391	28,916	11,863	-50,888	2,252	1,835	996	1,812	1,637	-616	-	-	-	-	-	-
Paerdegat CSO	1887 Ralph Ave	DEP	-	-	-	-	-	-	30,746	38,132	25,738	28,284	723	-30,022	-	-	-	-	-	-
Port Richmond Water Resource Recovery Facility	1795 Richmond Ter	DEP	504	625	459	347	291	-213	41,216	19,400	2,715	1,816	9,618	-31,598	-	-	-	-	-	-
Red Hook Water Resource Recovery Facility	18 Little St	DEP	679	980	525	423	458	-221	8,026	2,846	2,361	2,996	811	-7,215	-	-	-	-	-	-
Rockaway Water Resource Recovery Facility	10621 Beach Channel Dr	DEP	417	197	115	126	100	-317	12,446	9,842	13,284	21,526	28,308	15,862	-	-	-	-	-	-
Sewage Pumping Station	84 Ave V	DEP	-	-	-	-	-	-	2	1,658	1,758	997	683	681	-	-	-	-	-	-

Facility	Address	Agency / Organization	Heating Fuel Oil						Natural Gas						Steam					
			FY 2014	FY 2015	FY 2016	FY 2017	FY 2018	FY 2014 to FY 2018 Delta	FY 2014	FY 2015	FY 2016	FY 2017	FY 2018	FY 2014 to FY 2018 Delta	FY 2014	FY 2015	FY 2016	FY 2017	FY 2018	FY 2014 to FY 2018 Delta
Support Facility	Watershed Area	DEP	-	-	-	-	-	-	9,485	33,179	89,046	121,738	149,196	139,710	-	-	-	-	-	-
Tallman Island Water Resource Recovery Facility	127-01 Powells Cove Blvd	DEP	37,634	12,844	6,482	470	237	-37,397	5,299	4,498	26,795	34,715	21,566	16,267	-	-	-	-	-	-
Wards Island Water Resource Recovery Facility	Wards Island	DEP	41,703	47,288	50,701	64,491	69,068	27,365	-	-	-	-	-	-	-	-	-	-	-	-
Bellevue Men's Shelter	400 E 30th St	DHS	-	-	-	-	-	-	-	-	-	-	-	-	37,685	37,938	32,308	31,844	32,246	-5,439
EAU	151 E 151st St	DHS	-	-	-	-	-	-	1,980	2,235	1,588	1,667	2,029	49	-	-	-	-	-	-
Fort Washington Armory-Shelter	216 Ft Washington Ave	DHS	-	-	-	-	-	-	17,462	17,527	16,181	14,155	14,867	-2,595	-	-	-	-	-	-
Brooklyn Criminal Court	275 Atlantic Ave	DOC	56	-	28	3	-	-56	952	866	822	1,457	1,266	314	-	-	-	-	-	-
MDC, S&N Towers #2033, #2013	125 White St	DOC	5,583	7,046	1,007	2,134	9,949	4,366	651	679	748	835	783	133	-	-	-	-	-	-
Rikers Anna M. Kross Center	18-18 Hazen St	DOC	18,016	22,404	3,564	6,658	586	-17,430	32,850	37,554	30,927	26,866	29,747	-3,104	-	-	-	-	-	-
Rikers Eric M. Taylor Center	10-10 Hazen St	DOC	9,046	11,250	1,790	3,343	294	-8,752	-	-	-	-	-	-	-	-	-	-	-	-
Rikers George Motchan Detention Center	15-15 Hazen St	DOC	9,960	12,386	1,971	3,681	324	-9,636	-	-	-	-	-	-	-	-	-	-	-	-
Rikers George R. Vierno Center	09-09 Hazen St	DOC	8,556	10,640	1,693	3,162	278	-8,278	-	-	-	-	-	-	-	-	-	-	-	-
Rikers Robert N. Davoren Complex	11-11 Hazen St	DOC	11,808	14,684	2,336	4,364	384	-11,424	-	-	-	-	-	-	-	-	-	-	-	-
Rikers Rose M. Singer Center	19-19 Hazen St	DOC	5,441	6,766	1,077	2,011	177	-5,264	-	-	-	-	-	-	-	-	-	-	-	-
Rikers West Facility	16-06 Hazen St	DOC	2,459	3,058	487	909	80	-2,379	-	-	-	-	-	-	-	-	-	-	-	-
K001	309 47th St	DOE	5,192	4,509	619	-	-	-5,192	511	533	2,310	3,171	3,873	3,362	-	-	-	-	-	-
K002	655 Parkside Ave	DOE	1,185	482	-	-	413	-773	6,956	7,730	7,919	8,511	8,330	1,374	-	-	-	-	-	-
K006	43 Snyder Ave	DOE	828	756	-	413	619	-209	2,884	3,103	2,186	3,291	3,278	394	-	-	-	-	-	-
K007	858 Jamaica Ave	DOE	552	963	248	23	784	232	3,658	3,458	2,825	4,503	5,459	1,802	-	-	-	-	-	-

Facility	Address	Agency / Organization	Heating Fuel Oil						Natural Gas						Steam					
			FY 2014	FY 2015	FY 2016	FY 2017	FY 2018	FY 2014 to FY 2018 Delta	FY 2014	FY 2015	FY 2016	FY 2017	FY 2018	FY 2014 to FY 2018 Delta	FY 2014	FY 2015	FY 2016	FY 2017	FY 2018	FY 2014 to FY 2018 Delta
K012	430 Howard Ave	DOE	1,380	1,884	-	2,063	1,912	532	2,484	2,635	1,660	886	2,368	-116	-	-	-	-	-	-
K013	557 Pennsylvania Ave	DOE	4,126	7,323	4,363	5,291	6,381	2,254	71	71	75	73	82	11	-	-	-	-	-	-
K022	443 St. Marks Ave	DOE	1,173	853	591	275	672	-501	3,647	3,069	1,769	3,582	3,902	255	-	-	-	-	-	-
K024	435 38th St	DOE	1,260	1,117	17	-	682	-578	3,234	2,938	2,158	2,818	2,714	-520	-	-	-	-	-	-
K033	70 Tompkins Ave	DOE	7,183	7,980	4,427	6,472	7,488	305	281	346	380	225	212	-70	-	-	-	-	-	-
K043	1401 Emmons Ave	DOE	7,592	6,807	4,361	-	-	-7,592	66	76	84	5,375	5,298	5,232	-	-	-	-	-	-
K050	183 S 3rd St	DOE	9,784	7,951	5,931	7,287	5,774	-4,010	195	241	250	223	226	32	-	-	-	-	-	-
K055	2021 Bergen St	DOE	2,408	2,241	894	-	1,368	-1,040	5,996	5,985	4,179	3,752	5,396	-600	-	-	-	-	-	-
K062	700 Cortelyou Rd	DOE	9,178	8,332	5,018	8,700	5,248	-3,930	66	77	68	65	69	3	-	-	-	-	-	-
K066	913 E 96th St	DOE	1,311	2,229	-	413	963	-349	3,344	3,366	3,413	3,944	4,218	874	-	-	-	-	-	-
K069	6302 9th Ave	DOE	1,636	2,096	413	550	1,313	-323	5,113	5,328	4,423	4,481	5,270	157	-	-	-	-	-	-
K071	215 Heyward St	DOE	9,481	9,432	6,627	8,066	7,557	-1,924	498	689	367	781	798	300	-	-	-	-	-	-
K072	605 Shepherd Ave	DOE	6,278	6,798	4,629	5,943	6,756	478	128	126	137	118	156	28	-	-	-	-	-	-
K078	1420 E 68th St	DOE	7,690	8,417	6,605	7,558	5,859	-1,831	197	166	115	171	169	-28	-	-	-	-	-	-
K088	544 7th Ave	DOE	9,666	10,048	7,641	8,457	9,448	-219	85	87	78	73	77	-8	-	-	-	-	-	-
K096	99 Ave P	DOE	1,822	1,650	550	547	2,065	243	6,844	6,637	5,742	6,457	5,690	-1,155	-	-	-	-	-	-
K102	211 72nd St	DOE	1,518	1,595	-	275	1,059	-459	5,749	5,645	4,897	5,712	5,105	-644	-	-	-	-	-	-
K104	9115 5th Ave	DOE	5,018	7,193	3,263	4,700	5,813	795	155	135	169	157	178	23	-	-	-	-	-	-
K105	1031 59th St	DOE	1,364	2,915	552	1,100	1,259	-104	8,103	7,452	6,976	8,019	8,872	769	-	-	-	-	-	-
K111	35 Starr St	DOE	7,517	11,046	7,765	6,300	6,594	-923	206	191	189	163	121	-85	-	-	-	-	-	-
K113	300 Adelphi St	DOE	9,605	10,303	6,239	9,066	8,780	-824	392	250	304	338	318	-74	-	-	-	-	-	-
K114	1077 Remsen Ave	DOE	566	715	139	138	496	-70	3,810	3,954	3,883	4,894	4,687	877	-	-	-	-	-	-
K115	1500 E 92nd St	DOE	1,656	1,843	550	688	783	-873	4,742	4,339	4,079	5,329	5,123	381	-	-	-	-	-	-
K152	725 E 23rd St	DOE	1,656	1,719	550	767	2,132	476	10,163	12,784	9,904	9,865	10,562	399	-	-	-	-	-	-
K160	5105 Ft Hamilton Pkwy	DOE	207	591	-	316	357	150	5,113	4,113	3,642	4,608	4,197	-916	-	-	-	-	-	-

Facility	Address	Agency / Organization	Heating Fuel Oil						Natural Gas						Steam					
			FY 2014	FY 2015	FY 2016	FY 2017	FY 2018	FY 2014 to FY 2018 Delta	FY 2014	FY 2015	FY 2016	FY 2017	FY 2018	FY 2014 to FY 2018 Delta	FY 2014	FY 2015	FY 2016	FY 2017	FY 2018	FY 2014 to FY 2018 Delta
K166	800 Van Siclen Ave	DOE	9,092	9,886	6,315	6,602	7,124	-1,968	464	399	453	373	436	-29	-	-	-	-	-	-
K169	4305 7th Ave	DOE	1,076	2,063	371	1,513	1,142	65	5,456	5,851	4,213	3,914	5,381	-75	-	-	-	-	-	-
K170	7109 6th Ave	DOE	3,730	4,579	2,283	2,324	550	-3,180	267	202	2,299	2,118	5,132	4,865	-	-	-	-	-	-
K180	5601 16th Ave	DOE	1,381	2,681	-	550	1,141	-240	6,906	5,965	5,561	5,742	7,143	237	-	-	-	-	-	-
K181	1023 New York Ave	DOE	1,739	2,215	413	413	894	-845	9,650	8,302	5,824	7,356	8,120	-1,530	-	-	-	-	-	-
K200	1940 Benson Ave	DOE	1,156	1,604	523	413	830	-326	4,175	4,385	4,269	4,422	4,993	818	-	-	-	-	-	-
K201	8010 12th Ave	DOE	1,260	1,382	619	-	1,580	319	4,947	5,351	5,283	4,822	4,240	-707	-	-	-	-	-	-
K204	8101 15th Ave	DOE	685	1,898	431	220	638	-47	4,854	6,019	4,268	5,548	5,466	612	-	-	-	-	-	-
K205	6701 20th Ave	DOE	1,692	1,389	-	481	443	-1,249	4,641	3,625	3,708	3,760	3,892	-749	-	-	-	-	-	-
K210	188 Rochester Ave	DOE	8,151	7,563	3,752	5,088	5,989	-2,161	304	395	424	367	390	86	-	-	-	-	-	-
K217	1100 Newkirk Ave	DOE	2,340	2,771	617	-	1,650	-690	7,271	7,216	5,594	6,813	6,674	-597	-	-	-	-	-	-
K222	3301 Quentin Rd	DOE	1,891	2,154	688	1,100	1,313	-578	4,488	4,746	3,841	4,488	5,110	621	-	-	-	-	-	-
K223	4200 16th Ave	DOE	1,794	3,108	-	1,100	1,036	-758	7,244	6,625	6,047	6,070	6,408	-836	-	-	-	-	-	-
K224	755 Wortman Ave	DOE	1,617	1,719	21	1,134	1,306	-310	5,274	4,771	4,715	3,808	5,033	-242	-	-	-	-	-	-
K225	1075 Ocean View Ave	DOE	1,681	1,788	756	399	1,031	-649	8,614	8,400	6,569	7,423	7,273	-1,341	-	-	-	-	-	-
K227	6500 16th Ave	DOE	1,339	2,076	825	921	825	-513	5,676	5,346	4,331	5,389	6,996	1,320	-	-	-	-	-	-
K228	228 Ave S	DOE	2,318	2,751	756	688	-	-2,318	5,574	5,879	5,369	6,453	7,483	1,909	-	-	-	-	-	-
K229	1400 Benson Ave	DOE	563	935	-	426	715	152	4,838	4,945	2,759	3,899	3,988	-851	-	-	-	-	-	-
K233	9301 Ave B	DOE	1,504	1,424	413	275	756	-748	6,051	6,156	4,709	5,831	5,951	-100	-	-	-	-	-	-
K234	1875 E 17th St	DOE	1,734	2,138	220	413	1,031	-703	8,820	8,402	6,900	6,439	6,366	-2,455	-	-	-	-	-	-
K239	2401 Neptune Ave	DOE	13,740	13,544	6,573	1,031	1,811	-11,928	925	781	725	5,078	11,240	10,315	-	-	-	-	-	-
K244	5404 Tilden Ave	DOE	1,633	2,861	392	22	1,667	35	9,502	8,865	6,849	7,284	5,532	-3,970	-	-	-	-	-	-
K246	72 Veronica Pl	DOE	1,794	2,379	828	-	880	-914	8,532	8,460	6,679	7,896	6,740	-1,792	-	-	-	-	-	-
K258	141 Macon St	DOE	8,164	7,546	4,965	6,256	8,618	454	498	573	644	463	445	-53	-	-	-	-	-	-
K259	7305 Ft Hamilton Pkwy	DOE	8,321	6,929	3,802	6,043	7,009	-1,312	2,983	3,929	2,468	2,410	2,122	-861	-	-	-	-	-	-

Facility	Address	Agency / Organization	Heating Fuel Oil						Natural Gas						Steam					
			FY 2014	FY 2015	FY 2016	FY 2017	FY 2018	FY 2014 to FY 2018 Delta	FY 2014	FY 2015	FY 2016	FY 2017	FY 2018	FY 2014 to FY 2018 Delta	FY 2014	FY 2015	FY 2016	FY 2017	FY 2018	FY 2014 to FY 2018 Delta
K264	371 89th St	DOE	-	-	-	-	-	-	3,173	3,740	2,014	2,452	3,323	149	-	-	-	-	-	-
K271	1137 Herkimer St	DOE	8,398	8,503	7,115	6,679	7,599	-798	93	91	79	77	72	-21	-	-	-	-	-	-
K275	985 Rockaway Ave	DOE	8,336	8,469	6,179	6,629	6,871	-1,466	146	153	154	150	168	22	-	-	-	-	-	-
K278	1925 Stuart St	DOE	8,870	7,369	4,416	4,615	6,216	-2,654	273	378	346	286	227	-46	-	-	-	-	-	-
K281	8787 24th Ave	DOE	4,092	9,323	5,074	5,188	4,239	147	277	330	292	282	361	84	-	-	-	-	-	-
K286	2525 Haring St	DOE	6,468	6,054	3,533	3,450	5,195	-1,273	201	175	84	106	121	-80	-	-	-	-	-	-
K290	135 Schenck Ave	DOE	2,949	2,758	2,453	2,075	2,938	-11	8	10	8	12	11	4	-	-	-	-	-	-
K291	231 Palmetto St	DOE	759	1,925	-	688	275	-484	6,227	6,982	5,602	6,337	5,301	-926	-	-	-	-	-	-
K292	300 Wyona St	DOE	11,076	11,320	9,802	8,153	11,647	570	195	175	138	169	164	-32	-	-	-	-	-	-
K293	284 Baltic St	DOE	8,890	8,704	6,349	6,371	6,565	-2,325	712	558	381	278	391	-321	-	-	-	-	-	-
K296	125 Covert St	DOE	10,659	10,092	7,387	8,463	9,821	-838	282	295	303	300	272	-10	-	-	-	-	-	-
K303	501 W Ave	DOE	7,414	7,323	5,397	-	-	-7,414	51	50	399	6,628	6,538	6,487	-	-	-	-	-	-
K308	616 Quincy St	DOE	5,530	5,047	3,850	4,604	5,318	-212	290	388	492	482	316	26	-	-	-	-	-	-
K313	283 Adams St	DOE	-	-	-	-	-	-	3,531	4,041	2,265	2,257	2,287	-1,244	-	-	-	-	-	-
K314	330 59th St	DOE	1,648	-	847	-	-	-1,648	8,543	10,114	5,943	5,361	6,588	-1,955	-	-	-	-	-	-
K317	610 Baltic St	DOE	29	-	19	-	-	-29	4,800	4,816	2,745	3,499	3,671	-1,129	-	-	-	-	-	-
K318	101 Walton St	DOE	8,851	12,384	8,015	9,449	8,655	-196	69	74	63	58	63	-6	-	-	-	-	-	-
K321	180 7th Ave	DOE	3,589	4,716	2,581	3,198	4,746	1,157	623	912	594	759	677	54	-	-	-	-	-	-
K324	800 Gates Ave	DOE	5,704	8,226	4,056	4,100	5,549	-155	2	2	2	2	1	-1	-	-	-	-	-	-
K327	111 Bristol St [110 Chester St]	DOE	10,031	7,083	4,717	6,940	6,447	-3,584	183	141	143	101	178	-6	-	-	-	-	-	-
K329	2929 W 30th St	DOE	5,349	5,994	3,713	-	-	-5,349	59	44	40	4,805	5,060	5,001	-	-	-	-	-	-
K332	51 Christopher Ave	DOE	7,300	7,438	5,394	5,588	5,304	-1,996	67	75	81	91	83	16	-	-	-	-	-	-
K346	1400 Pennsylvania Ave	DOE	5,125	6,328	4,353	4,979	6,195	1,070	1	1	1	1	1	0	-	-	-	-	-	-
K356	104 Sutter Ave	DOE	1,760	4,668	413	2,235	1,032	-728	7,496	4,503	6,691	6,046	7,707	212	-	-	-	-	-	-
K366	963 E 107th St	DOE	-	-	-	-	-	-	1,050	1,244	731	2,167	2,274	1,224	-	-	-	-	-	-

Facility	Address	Agency / Organization	Heating Fuel Oil						Natural Gas						Steam					
			FY 2014	FY 2015	FY 2016	FY 2017	FY 2018	FY 2014 to FY 2018 Delta	FY 2014	FY 2015	FY 2016	FY 2017	FY 2018	FY 2014 to FY 2018 Delta	FY 2014	FY 2015	FY 2016	FY 2017	FY 2018	FY 2014 to FY 2018 Delta
K376	194 Harman St	DOE	966	976	-	344	550	-416	3,092	2,868	2,385	2,725	3,290	198	-	-	-	-	-	-
K377	200 Woodbine St	DOE	-	-	-	-	-	-	3,982	3,684	3,274	3,199	3,541	-441	-	-	-	-	-	-
K380	370 Marcy Ave	DOE	6,224	5,933	4,263	4,675	5,101	-1,123	263	359	303	335	233	-30	-	-	-	-	-	-
K383	1300 Greene Ave	DOE	-	-	-	-	-	-	7,578	7,319	5,456	6,136	7,312	-265	-	-	-	-	-	-
K384	242 Cooper St	DOE	1,900	1,430	1,100	1,095	3,710	1,811	3,887	4,363	4,621	4,659	2,488	-1,400	-	-	-	-	-	-
K390	1224 Park Pl	DOE	9,345	11,717	7,476	9,243	7,972	-1,373	91	96	94	96	98	7	-	-	-	-	-	-
K391	790 E New York Ave	DOE	4,409	6,493	3,628	3,773	5,673	1,264	1	3	0	1	-	-1	-	-	-	-	-	-
K395	1001 E 45th St	DOE	956	1,819	317	385	1,251	296	5,762	4,571	4,561	4,700	4,555	-1,207	-	-	-	-	-	-
K400	2630 Benson Ave	DOE	2,368	1,925	7,914	-	-	-2,368	14,096	14,426	4,158	13,370	15,106	1,010	-	-	-	-	-	-
K405	2893 Bedford Ave	DOE	11	-	-	14	14	3	85	85	75	102	100	16	-	-	-	-	-	-
K410	2800 Ocean Pkwy	DOE	2,234	2,954	471	908	2,401	166	14,485	14,631	13,866	18,076	15,523	1,038	-	-	-	-	-	-
K415	5800 Tilden Ave	DOE	2,623	3,790	17	894	2,069	-554	14,844	13,890	13,122	15,571	15,558	714	-	-	-	-	-	-
K420	999 Jamaica Ave	DOE	29,644	36,334	28,921	35,366	40,827	11,183	249	345	190	289	314	66	-	-	-	-	-	-
K422	1065 Elton St	DOE	10	-	-	14	-	-10	4,705	3,869	3,215	3,433	4,108	-598	-	-	-	-	-	-
K425	3787 Bedford Ave	DOE	25,676	25,834	19,726	21,788	19,419	-6,257	182	190	194	186	159	-23	-	-	-	-	-	-
K430	29 Ft Greene Pl	DOE	61,196	57,657	47,930	49,822	55,909	-5,286	2,896	1,925	1,081	1,388	1,513	-1,383	-	-	-	-	-	-
K435	400 Pennsylvania Ave	DOE	2,408	3,176	825	949	1,034	-1,374	12,521	12,942	10,977	14,800	13,840	1,318	-	-	-	-	-	-
K440	883 Classon Ave	DOE	3,946	6,435	688	1,941	2,207	-1,739	21,977	19,080	18,235	16,893	16,708	-5,269	-	-	-	-	-	-
K445	1601 80th St	DOE	2,414	4,098	501	-	1,796	-618	15,523	13,700	10,029	10,724	11,740	-3,783	-	-	-	-	-	-
K450	850 Grand St	DOE	21,707	20,959	12,009	16,567	16,328	-5,379	82	58	74	57	78	-4	-	-	-	-	-	-
K455	1700 Fulton St	DOE	22,639	20,476	-	-	14	-22,625	86	571	20,132	17,288	18,797	18,711	-	-	-	-	-	-
K458	832 Marcy Ave	DOE	1,932	1,856	344	894	646	-1,286	6,907	8,279	8,297	8,993	9,590	2,683	-	-	-	-	-	-
K460	237 7th Ave	DOE	-	-	-	-	-	-	26,948	25,594	18,910	23,212	24,958	-1,989	-	-	-	-	-	-
K465	911 Flatbush Ave	DOE	5,516	8,216	1,956	2,909	894	-4,622	30,136	26,829	25,554	26,198	28,366	-1,770	-	-	-	-	-	-
K470	600 Kingston Ave	DOE	3,058	4,387	1,134	509	1,329	-1,729	16,612	17,560	17,899	17,860	18,386	1,774	-	-	-	-	-	-

Facility	Address	Agency / Organization	Heating Fuel Oil						Natural Gas						Steam					
			FY 2014	FY 2015	FY 2016	FY 2017	FY 2018	FY 2014 to FY 2018 Delta	FY 2014	FY 2015	FY 2016	FY 2017	FY 2018	FY 2014 to FY 2018 Delta	FY 2014	FY 2015	FY 2016	FY 2017	FY 2018	FY 2014 to FY 2018 Delta
K480	400 Irving Ave	DOE	2,651	2,635	554	688	1,309	-1,342	13,354	12,605	11,533	13,501	13,472	118	-	-	-	-	-	-
K485	350 67th St	DOE	1,711	2,276	-	825	1,004	-707	9,623	8,493	7,284	8,366	8,992	-631	-	-	-	-	-	-
K490	8301 Shore Rd	DOE	-	-	-	-	-	-	19,647	23,176	17,877	17,999	19,927	279	-	-	-	-	-	-
K495	3000 Ave X	DOE	18,058	18,969	14,768	14,941	15,182	-2,876	128	136	140	131	118	-9	-	-	-	-	-	-
K500	1600 Rockaway Pkwy	DOE	16,064	18,640	9,418	18,152	15,780	-284	106	73	81	72	102	-5	-	-	-	-	-	-
K505	5800 20th Ave	DOE	18,133	20,017	14,703	14,002	15,335	-2,798	168	162	152	163	155	-13	-	-	-	-	-	-
K515	6565 Flatlands Ave	DOE	28,278	24,530	25,624	24,534	24,508	-3,770	287	487	300	515	433	145	-	-	-	-	-	-
K525	1600 Ave L	DOE	24,364	24,300	19,605	25,302	18,321	-6,043	81	81	80	98	140	59	-	-	-	-	-	-
K540	50 Ave X	DOE	25,813	20,764	14,214	17,488	17,270	-8,544	308	352	287	281	290	-18	-	-	-	-	-	-
K580	105 Tech Pl	DOE	12,493	14,465	9,904	10,353	10,911	-1,582	954	837	832	909	572	-382	-	-	-	-	-	-
K600	901 Classon Ave	DOE	11,411	14,722	9,674	11,184	9,862	-1,549	949	675	663	698	953	4	-	-	-	-	-	-
K615	1 Wells St	DOE	11,399	13,853	8,272	10,448	11,829	429	202	229	230	220	220	18	-	-	-	-	-	-
K625	150 Albany Ave	DOE	1,739	2,324	481	-	792	-947	7,628	7,438	4,998	6,222	7,355	-273	-	-	-	-	-	-
K650	257 N 6th St	DOE	10,090	10,302	6,609	8,644	7,702	-2,388	551	689	685	529	674	123	-	-	-	-	-	-
K655	345 Dean St	DOE	3,257	1,925	-	753	895	-2,362	4,590	5,713	4,493	5,288	5,516	926	-	-	-	-	-	-
K660	145 Pennsylvania Ave	DOE	2,343	3,561	1,239	-	1,334	-1,009	12,677	11,486	8,666	9,986	9,061	-3,616	-	-	-	-	-	-
K705 Annex & K407 Field	2886 Bedford Ave	DOE	-	-	-	-	-	-	1,348	1,955	1,995	2,178	2,668	1,320	-	-	-	-	-	-
K722	64 Ave X	DOE	318	1,114	-	619	948	630	3,034	2,925	2,967	2,578	3,389	355	-	-	-	-	-	-
K798	696 Jamaica Ave	DOE	12	-	-	-	-	-12	5,076	3,632	2,145	2,196	3,070	-2,006	-	-	-	-	-	-
K801	65 Court St	DOE	14,837	16,734	11,361	13,501	17,466	2,629	3	3	3	2	3	-0	-	-	-	-	-	-
K802	131 Livingston St	DOE	345	826	-	-	344	-1	2,221	2,409	1,902	2,340	3,108	888	-	-	-	-	-	-
K804	347 Baltic St	DOE	566	1,994	688	-	1,210	644	3,395	2,967	2,887	3,150	3,158	-237	-	-	-	-	-	-
K805	49 Flatbush Ave	DOE	1,720	1,636	644	955	923	-798	6,852	5,542	4,721	4,526	5,175	-1,677	-	-	-	-	-	-
K807	109 Bay 14th St	DOE	-	-	-	-	-	-	3,999	5,324	4,038	3,563	3,954	-44	-	-	-	-	-	-
M004	500 W 160th St	DOE	1,201	1,061	-	-	371	-830	3,094	2,605	1,929	5,312	6,865	3,772	-	-	-	-	-	-

Facility	Address	Agency / Organization	Heating Fuel Oil						Natural Gas						Steam					
			FY 2014	FY 2015	FY 2016	FY 2017	FY 2018	FY 2014 to FY 2018 Delta	FY 2014	FY 2015	FY 2016	FY 2017	FY 2018	FY 2014 to FY 2018 Delta	FY 2014	FY 2015	FY 2016	FY 2017	FY 2018	FY 2014 to FY 2018 Delta
M005	3703 10th Ave	DOE	-	-	-	-	963	963	4,739	5,211	2,885	3,660	4,473	-266	-	-	-	-	-	-
M008	465 W 167th St	DOE	-	-	-	-	-	-	3,306	3,435	2,400	2,380	2,810	-496	-	-	-	-	-	-
M010	2581 7th Ave	DOE	14,191	16,035	9,973	12,935	14,192	1	126	107	88	77	86	-39	-	-	-	-	-	-
M013	1573 Madison Ave	DOE	7,738	9,438	6,577	8,139	8,377	639	106	95	82	69	62	-44	-	-	-	-	-	-
M022	111 Columbia St	DOE	-	-	-	-	-	-	61	72	63	62	66	5	3,460	4,024	2,787	3,833	11,988	8,528
M025	145 Stanton St	DOE	6,298	7,359	3,300	4,951	4,915	-1,383	62	59	68	66	55	-7	-	-	-	-	-	-
M030	144-176 E 128th St	DOE	-	-	-	-	-	-	7,040	6,646	5,574	6,257	7,360	321	-	-	-	-	-	-
M044	100 W 77th St	DOE	7,499	8,461	4,400	6,170	6,600	-899	599	584	474	544	456	-143	-	-	-	-	-	-
M045	2351 1st Ave	DOE	-	-	-	-	-	-	8,657	9,705	7,954	8,238	9,282	625	-	-	-	-	-	-
M047	225 E 23rd St	DOE	-	-	-	-	-	-	3	3	3	3	3	-0	6,691	6,151	4,357	4,739	6,155	-536
M048	4360-4378 Broadway	DOE	1,311	756	-	-	564	-748	3,256	3,479	2,727	2,536	3,049	-207	-	-	-	-	-	-
M052	650 Academy St	DOE	12,187	11,501	8,688	9,577	10,376	-1,811	169	249	356	322	316	147	-	-	-	-	-	-
M056	220 Henry St	DOE	-	-	-	-	-	-	71	66	73	60	59	-12	4,806	5,275	2,890	3,506	4,102	-704
M060	420 E 12th St	DOE	2,070	4,400	-	-	-	-2,070	9,665	4,475	6,120	6,549	7,326	-2,339	-	-	-	-	-	-
M064	600 E 6th St	DOE	1,104	968	894	-	1,310	206	7,393	8,003	4,614	8,056	8,706	1,312	-	-	-	-	-	-
M070	333 W 17th St	DOE	9,199	8,303	6,157	6,489	6,948	-2,251	108	121	104	76	76	-33	-	-	-	-	-	-
M088	215 W 114th St	DOE	10,764	10,423	7,097	8,539	8,250	-2,514	304	220	207	169	235	-69	-	-	-	-	-	-
M090	21 Jumel Pl	DOE	-	-	-	696	-	-	6,092	5,881	5,254	5,010	6,175	83	-	-	-	-	-	-
M093	501 W 152nd St	DOE	-	-	-	-	-	-	2,494	1,906	1,543	1,763	4,741	2,246	-	-	-	-	-	-
M104	330 E 21st St	DOE	-	-	-	-	-	-	69	68	52	49	41	-28	3,447	3,707	2,205	2,520	3,145	-302
M112	535 E 119th St	DOE	4,686	4,828	3,862	-	-	-4,686	94	96	80	2,273	4,037	3,943	-	-	-	-	-	-
M117	240 E 109th St	DOE	13,425	14,386	8,598	8,419	12,561	-864	139	141	138	143	122	-17	-	-	-	-	-	-
M118	154 W 93rd St	DOE	12,567	14,315	9,659	9,260	9,962	-2,605	465	460	529	417	472	7	-	-	-	-	-	-
M125	425 W 123rd St	DOE	13,476	15,962	9,841	11,102	12,386	-1,091	2	3	1	1	1	-0	-	-	-	-	-	-
M130	143 Baxter St	DOE	345	413	-	-	-	-345	4,557	4,854	3,033	3,789	4,095	-461	-	-	-	-	-	-

Facility	Address	Agency / Organization	Heating Fuel Oil						Natural Gas						Steam					
			FY 2014	FY 2015	FY 2016	FY 2017	FY 2018	FY 2014 to FY 2018 Delta	FY 2014	FY 2015	FY 2016	FY 2017	FY 2018	FY 2014 to FY 2018 Delta	FY 2014	FY 2015	FY 2016	FY 2017	FY 2018	FY 2014 to FY 2018 Delta
M131	100 Hester St	DOE	8,034	8,182	4,744	5,019	6,152	-1,883	562	542	532	614	589	27	-	-	-	-	-	-
M149	34 W 118th St	DOE	8,228	7,770	-	-	-	-8,228	109	258	7,310	6,334	7,644	7,535	-	-	-	-	-	-
M153	1750 Amsterdam Ave	DOE	2,318	2,874	784	757	758	-1,561	4,183	4,196	3,964	5,217	5,500	1,317	-	-	-	-	-	-
M167	220 E 76th St	DOE	5,810	5,751	5,504	5,537	6,172	362	261	315	368	220	83	-179	-	-	-	-	-	-
M176	4862 Broadway	DOE	911	1,100	757	-	-	-911	2,701	2,880	362	313	305	-2,397	-	-	-	-	-	-
M178	12 Ellwood St	DOE	366	275	-	296	275	-91	2,174	2,524	2,119	2,051	1,872	-302	-	-	-	-	-	-
M188	442 E Houston St	DOE	414	413	-	-	647	233	5,567	5,465	4,047	5,061	4,523	-1,044	-	-	-	-	-	-
M189	2580 Amsterdam Ave	DOE	4,893	5,144	3,506	3,607	4,776	-118	23,042	21,855	20,898	19,151	18,355	-4,687	-	-	-	-	-	-
M218	4600 Broadway	DOE	9,563	8,242	7,403	7,268	8,235	-1,328	76	81	73	65	65	-11	-	-	-	-	-	-
M234	292 Greenwich St	DOE	-	-	-	-	-	-	37	35	20	27	36	-1	5,054	4,806	4,125	5,548	4,236	-818
M271	645 Main St	DOE	-	-	-	-	-	-	313	339	335	319	332	19	-	-	-	-	-	-
M338	525 W 44th St	DOE	-	-	-	-	-	-	4,630	4,226	3,706	4,093	5,831	1,202	-	-	-	-	-	-
M435	260 Pleasant Ave	DOE	6,790	1,829	3,163	564	1,802	-4,988	6,233	9,407	4,914	8,268	10,272	4,039	-	-	-	-	-	-
M440	351 W 18th St	DOE	-	688	-	-	-	-	20,595	22,349	14,457	15,795	20,228	-367	-	-	-	-	-	-
M445	350 Grand St	DOE	-	-	-	-	-	-	59	98	66	60	79	20	15,445	15,781	10,204	10,628	13,196	-2,249
M460	40 Irving Pl	DOE	-	-	-	-	-	-	203	160	132	133	122	-81	24,435	25,609	17,842	20,748	24,476	41
M465	549 Audubon Ave	DOE	34,080	35,843	23,731	30,053	29,967	-4,114	392	374	380	448	340	-52	-	-	-	-	-	-
M470	145 W 84th St	DOE	12,332	13,097	10,306	11,180	12,228	-104	52	56	53	62	70	19	-	-	-	-	-	-
M475	345 E 15th St	DOE	-	-	-	-	-	-	63	84	92	35	33	-30	10,908	11,746	8,357	6,915	7,828	-3,080
M480	317 E 67th St	DOE	-	-	-	-	-	-	97	98	87	77	72	-25	14,491	14,790	10,163	11,827	14,303	-188
M485	108 Amsterdam Ave	DOE	-	-	-	-	-	-	62	59	54	50	59	-3	24,370	24,671	17,323	19,587	22,392	-1,978
M486	120 W 46th St	DOE	-	-	-	-	-	-	51	44	54	35	41	-10	2,668	2,613	1,880	2,104	2,561	-107
M490	122 Amsterdam Ave	DOE	-	-	-	-	-	-	95	99	101	91	86	-9	18,006	15,630	7,929	9,728	13,399	-4,607
M501	2005 Madison Ave	DOE	9,619	11,131	10,294	13,704	16,286	6,667	205	312	43	187	223	17	-	-	-	-	-	-
M506	140 W 102nd St	DOE	-	-	-	-	-	-	3,542	3,319	1,651	2,370	2,413	-1,129	-	-	-	-	-	-

Facility	Address	Agency / Organization	Heating Fuel Oil						Natural Gas						Steam					
			FY 2014	FY 2015	FY 2016	FY 2017	FY 2018	FY 2014 to FY 2018 Delta	FY 2014	FY 2015	FY 2016	FY 2017	FY 2018	FY 2014 to FY 2018 Delta	FY 2014	FY 2015	FY 2016	FY 2017	FY 2018	FY 2014 to FY 2018 Delta
M540	443 W 135th St	DOE	2,415	2,614	1,018	-	825	-1,590	10,105	10,414	7,968	10,926	11,426	1,321	-	-	-	-	-	-
M600	225 W 24th St	DOE	-	-	-	-	-	-	0	0	-	-	0	-0	16,428	13,130	10,480	11,696	17,144	716
M615	131 6th Ave	DOE	248	-	-	-	523	274	3,780	3,808	3,093	3,559	3,838	59	-	-	-	-	-	-
M625	439 W 49th St	DOE	8,700	10,689	5,933	5,156	7,745	-955	129	97	1	81	157	28	-	-	-	-	-	-
M646	321 E 96th St	DOE	690	1,444	688	440	385	-305	6,154	4,849	4,411	5,791	6,283	129	-	-	-	-	-	-
M876	501 W 165th St	DOE	-	-	-	-	-	-	2,094	2,120	2,743	2,490	2,917	823	-	-	-	-	-	-
M971	12 Spruce St	DOE	-	-	-	-	-	-	76	60	58	46	51	-25	-	-	-	-	-	-
Q005	50-40 Jacobus St	DOE	1,691	1,953	495	1,195	1,141	-550	7,498	7,289	6,278	7,339	7,764	266	-	-	-	-	-	-
Q007	80-55 Cornish Ave	DOE	1,095	1,155	371	155	868	-227	6,024	6,509	4,479	4,228	5,879	-145	-	-	-	-	-	-
Q008	108-35 167th St	DOE	12,294	10,105	6,770	9,655	9,002	-3,291	263	238	283	268	271	8	-	-	-	-	-	-
Q011	54-25 Skillman Ave	DOE	6,198	5,925	3,585	2,476	3,577	-2,621	1,381	58	73	96	3,049	1,668	-	-	-	-	-	-
Q013	55-01 94th St	DOE	1,187	770	248	768	1,169	-18	7,199	7,500	4,739	4,626	4,187	-3,012	-	-	-	-	-	-
Q014	107-01 Otis Ave	DOE	1,620	2,034	715	550	1,114	-507	5,187	4,939	5,213	5,421	6,821	1,633	-	-	-	-	-	-
Q019	40-32 99th St (98-02 Roosevelt Ave)	DOE	1,640	2,228	619	887	1,968	328	6,314	6,251	4,538	5,368	4,689	-1,625	-	-	-	-	-	-
Q020	142-30 Barclay Ave	DOE	497	908	-	433	419	-78	8,812	9,336	7,421	9,819	9,722	910	-	-	-	-	-	-
Q021	147-26 26th Ave	DOE	4,950	3,773	3,700	4,339	4,024	-927	945	670	531	614	734	-210	-	-	-	-	-	-
Q024	141-11 Holly Ave	DOE	1,710	1,700	-	488	481	-1,228	4,812	4,269	3,575	3,739	3,424	-1,388	-	-	-	-	-	-
Q025	34-65 192nd St	DOE	10,409	9,016	7,244	6,049	9,128	-1,281	255	151	121	163	231	-23	-	-	-	-	-	-
Q028	109-10 47th Ave	DOE	364	481	-	275	289	-76	1,590	1,860	1,663	2,069	1,805	215	-	-	-	-	-	-
Q029	125-10 23rd Ave	DOE	1,656	385	413	344	776	-880	4,907	5,429	4,067	4,456	4,040	-867	-	-	-	-	-	-
Q035	191-02 90th Ave	DOE	1,224	688	568	440	550	-674	2,197	2,711	4,884	4,524	4,246	2,049	-	-	-	-	-	-
Q042	488 Beach 66th St	DOE	5,179	5,481	5,555	4,033	-	-5,179	46	11	13	5	4,818	4,772	-	-	-	-	-	-
Q043	160 Beach 29th St	DOE	9,606	9,921	5,710	7,067	31	-9,575	174	151	182	655	3,841	3,668	-	-	-	-	-	-
Q049	79-15 Penelope Ave	DOE	801	138	413	-	344	-457	4,037	4,012	3,073	2,937	4,469	431	-	-	-	-	-	-

Facility	Address	Agency / Organization	Heating Fuel Oil						Natural Gas						Steam					
			FY 2014	FY 2015	FY 2016	FY 2017	FY 2018	FY 2014 to FY 2018 Delta	FY 2014	FY 2015	FY 2016	FY 2017	FY 2018	FY 2014 to FY 2018 Delta	FY 2014	FY 2015	FY 2016	FY 2017	FY 2018	FY 2014 to FY 2018 Delta
Q050	143-26 101st Ave	DOE	800	961	481	-	275	-525	4,119	3,679	3,191	6,280	6,796	2,677	-	-	-	-	-	-
Q059	132-55 Ridgedale St	DOE	1,739	1,403	550	481	949	-790	5,259	5,241	4,323	4,913	4,515	-744	-	-	-	-	-	-
Q061	98-50 50th Ave	DOE	9,585	8,714	5,948	8,299	8,784	-801	836	732	676	632	661	-175	-	-	-	-	-	-
Q062	97-25 108th St	DOE	1,532	963	-	-	1,444	-89	3,139	3,436	3,155	4,538	3,920	780	-	-	-	-	-	-
Q063	90-15 Sutter Ave	DOE	966	1,708	344	839	688	-278	5,262	5,778	5,361	5,675	5,685	423	-	-	-	-	-	-
Q067	51-60 Marathon Pkwy	DOE	6,445	7,906	5,818	5,294	6,210	-235	455	574	523	470	583	129	-	-	-	-	-	-
Q069	77-02 37th Ave	DOE	829	1,210	495	275	590	-239	4,438	3,534	3,400	3,531	3,611	-827	-	-	-	-	-	-
Q070	30-44 43rd St	DOE	4,806	-	-	-	14	-4,792	343	4,560	2,915	4,246	5,698	5,355	-	-	-	-	-	-
Q074	61-15 Oceania St	DOE	7,431	8,037	5,056	6,291	6,942	-490	216	179	133	118	169	-47	-	-	-	-	-	-
Q076	36-36 10th St	DOE	-	-	-	-	-	-	3,289	3,513	2,032	2,798	3,865	576	-	-	-	-	-	-
Q087	67-54 80th St	DOE	856	1,135	275	357	738	-118	3,817	3,573	3,288	3,647	4,063	246	-	-	-	-	-	-
Q088	60-85 Catalpa Ave	DOE	1,408	1,767	413	481	1,700	291	4,810	5,238	3,471	3,609	5,114	304	-	-	-	-	-	-
Q089	85-28 Britton Ave	DOE	828	413	344	550	1,253	425	4,174	5,382	4,763	5,818	5,716	1,543	-	-	-	-	-	-
Q091	68-10 Central Ave	DOE	4,720	5,168	3,508	4,480	4,916	196	413	208	196	206	215	-198	-	-	-	-	-	-
Q093	66-56 Forest Ave	DOE	4,656	8,270	6,766	6,040	5,761	1,106	932	1,244	822	977	1,228	296	-	-	-	-	-	-
Q100	111-11 118th St	DOE	1,710	1,650	499	495	825	-885	6,206	6,345	6,059	5,915	5,164	-1,042	-	-	-	-	-	-
Q102	55-24 Van Horn St	DOE	276	1,128	-	-	770	494	4,318	4,317	2,566	3,644	3,705	-613	-	-	-	-	-	-
Q105	420 Beach 51st St	DOE	4,319	5,108	2,609	3,533	-	-4,319	-	-	-	-	4,208	4,208	-	-	-	-	-	-
Q108	108-10 109th Ave	DOE	1,673	2,247	855	1,161	1,489	-183	6,118	5,684	4,314	4,934	6,178	60	-	-	-	-	-	-
Q113	87-21 79th Ave	DOE	206	769	-	-	316	111	3,466	4,168	3,323	4,485	3,791	325	-	-	-	-	-	-
Q119	74-01 78th Ave	DOE	622	1,282	303	344	699	77	4,576	4,947	4,069	4,254	4,454	-122	-	-	-	-	-	-
Q120	58-01 136th St	DOE	414	413	-	481	730	316	4,903	5,772	4,698	5,547	5,041	138	-	-	-	-	-	-
Q124	129-15 150th Ave	DOE	7,169	7,877	5,196	4,596	5,303	-1,865	606	504	341	307	375	-231	-	-	-	-	-	-
Q129	128-02 7th Ave	DOE	552	289	688	-	-	-552	4,384	4,801	3,688	4,370	4,634	250	-	-	-	-	-	-
Q137	109-15 98th St	DOE	1,725	2,366	454	413	687	-1,038	5,785	6,539	5,726	6,797	6,791	1,006	-	-	-	-	-	-

Facility	Address	Agency / Organization	Heating Fuel Oil						Natural Gas						Steam					
			FY 2014	FY 2015	FY 2016	FY 2017	FY 2018	FY 2014 to FY 2018 Delta	FY 2014	FY 2015	FY 2016	FY 2017	FY 2018	FY 2014 to FY 2018 Delta	FY 2014	FY 2015	FY 2016	FY 2017	FY 2018	FY 2014 to FY 2018 Delta
Q142	142-10 Linden Blvd	DOE	1,559	2,021	523	522	1,356	-204	7,282	7,132	5,707	6,740	7,096	-186	-	-	-	-	-	-
Q145	33-34 80th St	DOE	10,439	11,581	8,490	8,217	8,939	-1,500	681	877	773	716	140	-541	-	-	-	-	-	-
Q146	98-01 159th Ave	DOE	1,536	1,046	715	482	797	-740	2,148	2,305	1,955	2,501	3,563	1,415	-	-	-	-	-	-
Q148	89-02 32nd Ave	DOE	1,242	1,073	619	-	1,004	-238	4,648	4,560	3,835	4,356	4,509	-139	-	-	-	-	-	-
Q149	93-11 34th Ave	DOE	1,035	963	963	-	894	-141	4,072	4,151	3,905	4,163	4,309	238	-	-	-	-	-	-
Q153	60-02 60th Ln	DOE	1,334	1,341	337	634	839	-496	5,994	6,109	5,330	5,213	6,310	316	-	-	-	-	-	-
Q157	63-55 102nd St	DOE	-	-	-	-	-	-	8,676	8,373	5,546	6,074	6,867	-1,809	-	-	-	-	-	-
Q161	101-33 124th St	DOE	690	688	688	-	729	39	2,639	2,599	2,046	2,125	2,377	-262	-	-	-	-	-	-
Q163	159-01 59th Ave	DOE	345	-	-	-	-	-345	3,385	3,760	2,752	3,692	4,941	1,555	-	-	-	-	-	-
Q166	33-09 35th Ave	DOE	552	1,444	474	330	976	424	6,635	5,186	5,276	5,872	6,071	-564	-	-	-	-	-	-
Q176	120-45 235th St	DOE	4,557	4,312	3,394	3,008	3,908	-648	242	232	167	1,903	1,578	1,337	-	-	-	-	-	-
Q177	56-37 188th St	DOE	5,515	5,258	3,337	4,020	3,288	-2,227	151	375	349	335	59	-92	-	-	-	-	-	-
Q181	148-15 230th St	DOE	3,993	4,137	2,306	3,431	3,956	-37	393	401	399	436	382	-11	-	-	-	-	-	-
Q189	144-80 Barclay Ave	DOE	5,525	10,408	5,732	7,254	7,619	2,094	409	330	442	462	403	-6	-	-	-	-	-	-
Q195	253-50 149th Ave	DOE	5,784	6,877	1,726	-	-	-5,784	403	387	252	2,752	3,184	2,781	-	-	-	-	-	-
Q196	71-25 113th St	DOE	3,235	4,453	2,557	4,725	3,792	557	1,782	1,425	1,464	1,393	1,476	-306	-	-	-	-	-	-
Q202	138-30 Lafayette St	DOE	8,562	8,049	7,268	5,247	4,752	-3,810	119	63	70	86	85	-35	-	-	-	-	-	-
Q206	61-21 97th Pl	DOE	4,731	5,495	4,062	3,441	3,759	-972	16	11	9	12	22	6	-	-	-	-	-	-
Q208	74-30 Commonwealth Blvd	DOE	897	853	-	536	696	-201	5,095	5,080	4,199	5,451	5,356	262	-	-	-	-	-	-
Q210	93-11 101st Ave	DOE	5,851	7,270	-	-	-	-5,851	1,152	1,601	4,302	4,027	5,302	4,150	-	-	-	-	-	-
Q212	34-85 82nd St	DOE	580	990	358	165	619	40	2,936	2,570	2,543	2,709	3,041	105	-	-	-	-	-	-
Q226	121-10 Rockaway Blvd	DOE	2,029	2,365	756	886	1,416	-613	11,877	10,535	7,000	7,499	8,922	-2,955	-	-	-	-	-	-
Q227	32-02 Junction Blvd	DOE	-	-	-	-	-	-	8,094	8,360	4,393	5,585	5,593	-2,501	-	-	-	-	-	-
Q230	34-01 73rd St	DOE	1,013	825	344	343	440	-573	3,650	2,806	2,115	2,593	3,297	-353	-	-	-	-	-	-
Q234	30-15 29th St	DOE	731	806	481	-	1,134	403	2,726	1,676	569	522	624	-2,102	-	-	-	-	-	-

Facility	Address	Agency / Organization	Heating Fuel Oil						Natural Gas						Steam					
			FY 2014	FY 2015	FY 2016	FY 2017	FY 2018	FY 2014 to FY 2018 Delta	FY 2014	FY 2015	FY 2016	FY 2017	FY 2018	FY 2014 to FY 2018 Delta	FY 2014	FY 2015	FY 2016	FY 2017	FY 2018	FY 2014 to FY 2018 Delta
Q237	46-21 Colden St	DOE	6,825	10,372	4,649	6,503	5,863	-962	78	79	85	95	109	32	-	-	-	-	-	-
Q239	17-15 Weirfield St	DOE	759	877	206	-	853	94	2,607	2,673	1,914	2,331	2,352	-255	-	-	-	-	-	-
Q244	137-20 Franklin Ave	DOE	-	-	-	-	-	-	2,546	2,732	1,176	1,867	1,849	-697	-	-	-	-	-	-
Q247	69-26 65th Dr	DOE	-	10	14	-	-	-	3,081	2,292	1,679	1,624	2,875	-206	-	-	-	-	-	-
Q253	1307 Central Ave	DOE	621	1,004	34	371	-	-621	2,789	2,614	647	533	3,622	832	-	-	-	-	-	-
Q260	40-20 100th St	DOE	-	-	-	-	14	14	3,582	4,185	1,760	2,411	3,225	-357	-	-	-	-	-	-
Q263	222-14 Jamaica Ave	DOE	-	-	-	-	-	-	3,569	3,110	1,625	2,350	3,110	-459	-	-	-	-	-	-
Q266	74-10 Commonwealth Blvd	DOE	414	1,165	-	413	639	225	3,586	3,380	2,790	3,562	4,743	1,157	-	-	-	-	-	-
Q268	92-07 175th St	DOE	1,090	1,348	344	206	516	-574	3,085	2,785	2,869	3,442	3,632	547	-	-	-	-	-	-
Q270	233-15 Merrick Blvd	DOE	966	1,252	550	413	651	-315	3,496	4,032	3,252	4,144	4,919	1,423	-	-	-	-	-	-
Q276	108-29 155th St	DOE	-	-	-	-	-	-	4,145	3,979	5,247	5,500	4,782	637	-	-	-	-	-	-
Q292	99-01 34th Ave	DOE	1,385	732	292	1,306	550	-835	1,989	1,915	2,167	3,261	4,614	2,625	-	-	-	-	-	-
Q400	156-10 Baisley Blvd	DOE	22,547	20,789	12,555	15,861	15,092	-7,456	2	-	64	70	60	58	-	-	-	-	-	-
Q404	1-50 51st Ave	DOE	-	14	-	-	23	23	8,810	7,647	4,196	4,089	5,096	-3,715	-	-	-	-	-	-
Q405	32-24 Corporal Kennedy St	DOE	11,503	10,555	6,234	7,553	8,735	-2,768	232	1,171	3,335	2,971	3,478	3,246	-	-	-	-	-	-
Q410	100-00 Beach Channel Dr	DOE	23,474	30,768	12,563	-	55	-23,418	64	67	34	15,305	16,233	16,169	-	-	-	-	-	-
Q415	5700 223rd St	DOE	23,860	20,686	16,967	18,724	18,070	-5,790	200	185	185	170	190	-10	-	-	-	-	-	-
Q420	143-10 Springfield Blvd	DOE	18,935	16,667	13,958	12,883	14,725	-4,209	550	377	418	405	343	-207	-	-	-	-	-	-
Q425	63-25 Main St	DOE	15,972	17,401	12,194	12,556	13,909	-2,063	2,689	3,065	1,935	3,174	2,870	180	-	-	-	-	-	-
Q430	58-20 Utopia Pkwy	DOE	15,977	12,769	9,954	12,487	13,927	-2,050	1,024	939	892	765	772	-251	-	-	-	-	-	-
Q435	230-17 Hillside Ave	DOE	14,118	14,497	12,125	11,480	13,339	-779	476	606	481	511	496	20	-	-	-	-	-	-
Q440	67-01 110th St	DOE	21,384	21,999	13,172	15,107	19,537	-1,848	116	106	95	115	213	97	-	-	-	-	-	-
Q445	48-10 31st Ave	DOE	20,446	20,804	14,738	17,274	21,005	558	129	143	141	141	148	20	-	-	-	-	-	-
Q450	28-01 41st Ave	DOE	10,454	10,230	6,602	8,242	8,305	-2,149	411	437	414	372	400	-12	-	-	-	-	-	-

Facility	Address	Agency / Organization	Heating Fuel Oil						Natural Gas						Steam					
			FY 2014	FY 2015	FY 2016	FY 2017	FY 2018	FY 2014 to FY 2018 Delta	FY 2014	FY 2015	FY 2016	FY 2017	FY 2018	FY 2014 to FY 2018 Delta	FY 2014	FY 2015	FY 2016	FY 2017	FY 2018	FY 2014 to FY 2018 Delta
Q452	14-30 Broadway	DOE	897	605	275	-	-	-897	13,978	11,230	7,130	7,897	13,150	-828	-	-	-	-	-	-
Q455	48-01 90th St	DOE	2,877	4,051	578	482	-	-2,877	12,554	12,402	9,447	11,278	12,322	-232	-	-	-	-	-	-
Q456	105-25 Horrace Harding Expy SR North	DOE	-	-	-	-	-	-	1,530	2,215	1,293	1,659	1,943	413	-	-	-	-	-	-
Q460	35-01 Union St	DOE	18,164	20,457	12,495	15,493	16,786	-1,377	165	167	176	170	147	-18	-	-	-	-	-	-
Q470	167-01 Gothic Dr	DOE	4,141	-	-	-	-	-4,141	14,092	18,346	14,845	18,025	17,254	3,162	-	-	-	-	-	-
Q475	89-30 114th St	DOE	18,941	19,263	16,578	15,475	15,948	-2,993	45	49	36	33	18	-28	-	-	-	-	-	-
Q480	101-01 Rockaway Blvd	DOE	17,217	20,319	15,703	13,795	15,340	-1,877	68	63	65	100	114	46	-	-	-	-	-	-
Q490	207-01 116th Ave	DOE	3,341	4,538	1,059	413	1,248	-2,093	12,776	14,370	12,347	13,138	14,456	1,680	-	-	-	-	-	-
Q505	160-05 Highland Ave	DOE	26,033	23,423	19,033	14,749	16,500	-9,532	170	173	156	148	202	32	-	-	-	-	-	-
Q515	149-11 Melbourne Ave	DOE	1,587	413	413	413	400	-1,187	5,403	6,536	4,044	5,566	5,649	246	-	-	-	-	-	-
Q566	74-20 Commonwealth Blvd	DOE	1,518	1,350	-	-	990	-528	6,364	6,456	4,051	4,801	5,720	-644	-	-	-	-	-	-
Q570	35-12 35th Ave	DOE	10	-	-	19	-	-10	5,478	4,506	3,876	4,853	4,798	-680	-	-	-	-	-	-
Q600	37-02 47th Ave	DOE	1,463	1,334	825	1,028	1,251	-212	9,035	8,143	6,430	8,220	7,741	-1,294	-	-	-	-	-	-
Q610	45-30 36th St	DOE	15,945	18,346	11,324	14,924	17,926	1,981	630	716	741	690	497	-133	-	-	-	-	-	-
Q620	165-65 84th Ave	DOE	13,196	12,999	8,911	8,009	10,211	-2,985	161	152	187	218	247	87	-	-	-	-	-	-
Q650	94-06 104th St	DOE	-	-	-	-	-	-	3,228	3,365	2,117	3,021	4,025	796	-	-	-	-	-	-
Q680	150-91 87th Rd	DOE	414	496	34	275	289	-125	1,555	835	776	909	867	-688	-	-	-	-	-	-
Q686	91-30 Metropolitan Ave	DOE	-	23	19	-	14	14	14,582	14,768	9,611	12,006	8,837	-5,746	-	-	-	-	-	-
Q690	116-25 Guy Brewer Blvd	DOE	1,805	1,925	1,678	793	1,701	-104	6,514	5,992	3,367	3,484	4,708	-1,806	-	-	-	-	-	-
Q695	160-20 Goethals Ave	DOE	-	14	14	-	-	-	6,349	7,183	4,979	5,075	6,391	42	-	-	-	-	-	-
Q721	41-15 104th St	DOE	621	729	344	413	756	135	3,304	3,666	3,302	4,104	3,580	276	-	-	-	-	-	-
Q722	57-12 94th St	DOE	1,277	1,171	-	441	591	-685	2,394	2,105	1,895	2,217	2,486	91	-	-	-	-	-	-
Q800	28-11 Queens Plz N	DOE	-	-	-	-	-	-	5,482	6,284	3,762	3,227	4,616	-867	-	-	-	-	-	-
Q801	44-36 Vernon Blvd	DOE	27,346	22,057	16,019	19,169	18,050	-9,296	1	2	1	2	0	-1	-	-	-	-	-	-

Facility	Address	Agency / Organization	Heating Fuel Oil						Natural Gas						Steam					
			FY 2014	FY 2015	FY 2016	FY 2017	FY 2018	FY 2014 to FY 2018 Delta	FY 2014	FY 2015	FY 2016	FY 2017	FY 2018	FY 2014 to FY 2018 Delta	FY 2014	FY 2015	FY 2016	FY 2017	FY 2018	FY 2014 to FY 2018 Delta
Q849	976 Seneca Ave	DOE	1,451	1,031	413	1,251	985	-466	4,913	4,864	3,787	3,910	5,613	700	-	-	-	-	-	-
Q859	30-48 Linden Pl	DOE	-	-	-	-	-	-	1,129	1,199	662	493	921	-209	-	-	-	-	-	-
R004	200 Nedra Ln	DOE	4,892	3,338	2,623	3,213	3,293	-1,599	21	54	68	11	40	19	-	-	-	-	-	-
R006	555 Page Ave	DOE	876	1,293	344	-	371	-505	3,887	3,794	4,490	3,734	2,484	-1,403	-	-	-	-	-	-
R007	1270 Huguenot Ave	DOE	8,178	6,561	5,685	5,576	5,615	-2,563	133	198	153	141	167	34	-	-	-	-	-	-
R013	191 Vermont Ave	DOE	828	1,320	-	-	1,169	341	1,731	1,796	1,943	2,074	1,540	-190	-	-	-	-	-	-
R022	1860 Forest Ave	DOE	1,311	825	275	275	660	-651	4,743	5,107	4,416	4,525	5,121	378	-	-	-	-	-	-
R024	225 Cleveland Ave	DOE	8,443	9,812	6,391	5,664	9,007	564	255	213	199	157	161	-95	-	-	-	-	-	-
R034	528 Academy Ave	DOE	8,834	7,988	4,862	6,293	7,958	-876	90	151	503	367	265	175	-	-	-	-	-	-
R036	255 Ionia Ave	DOE	4,636	5,211	2,750	-	-	-4,636	69	77	72	3,080	3,335	3,266	-	-	-	-	-	-
R043	100 Essex Dr	DOE	28	-	-	14	-	-28	7,400	7,082	4,194	5,332	4,457	-2,943	-	-	-	-	-	-
R044	80 Maple Pkwy	DOE	828	1,119	605	481	344	-484	5,699	5,359	3,854	4,879	4,256	-1,443	-	-	-	-	-	-
R051	20 Houston St	DOE	414	1,444	344	-	935	521	4,558	5,187	4,018	5,107	5,278	720	-	-	-	-	-	-
R056	250 Kramer Ave	DOE	1,443	1,507	275	138	605	-838	5,295	5,211	3,955	4,729	4,937	-358	-	-	-	-	-	-
R057	140 Palma Dr	DOE	1,104	1,224	-	481	523	-582	3,503	3,091	3,261	3,531	3,611	108	-	-	-	-	-	-
R058	77 Marsh Ave	DOE	1,631	1,407	432	344	639	-992	5,428	5,010	3,927	4,616	5,490	62	-	-	-	-	-	-
R069	144 Keating Pl	DOE	3,826	5,000	2,828	-	-	-3,826	71	74	12	3,040	3,551	3,479	-	-	-	-	-	-
R072	33 Ferndale Ave	DOE	4,760	6,486	3,686	4,432	4,732	-28	1	1	1	0	0	-1	-	-	-	-	-	-
R075	455 Huguenot Ave	DOE	11,289	11,597	8,875	8,136	9,863	-1,425	76	82	72	74	85	10	-	-	-	-	-	-
R435	465 New Dorp Ln	DOE	21,441	18,719	16,059	19,458	19,057	-2,385	87	85	84	75	79	-8	-	-	-	-	-	-
R440	485 Clawson St	DOE	1,532	1,511	344	264	1,591	59	7,637	6,580	5,192	6,743	7,397	-240	-	-	-	-	-	-
R445	85 St. Joseph's Ave	DOE	3,624	3,913	866	1,043	1,991	-1,633	14,104	13,436	11,351	12,537	13,869	-235	-	-	-	-	-	-
R450	105 Hamilton Ave	DOE	22,563	25,369	14,973	17,865	14,024	-8,539	824	711	474	523	2,352	1,528	-	-	-	-	-	-
R455	100 Luten Ave	DOE	31,084	23,518	15,927	15,922	17,727	-13,357	205	122	157	198	379	174	-	-	-	-	-	-
R460	1200 Manor Rd	DOE	21,628	19,807	11,036	13,172	13,679	-7,949	83	113	67	992	1,110	1,027	-	-	-	-	-	-

Facility	Address	Agency / Organization	Heating Fuel Oil						Natural Gas						Steam					
			FY 2014	FY 2015	FY 2016	FY 2017	FY 2018	FY 2014 to FY 2018 Delta	FY 2014	FY 2015	FY 2016	FY 2017	FY 2018	FY 2014 to FY 2018 Delta	FY 2014	FY 2015	FY 2016	FY 2017	FY 2018	FY 2014 to FY 2018 Delta
R600	290 St Marks Pl	DOE	1,035	2,415	-	550	943	-92	5,002	4,492	4,427	6,148	6,458	1,456	-	-	-	-	-	-
R861	280 Regis Dr	DOE	-	-	-	9	-	-	3,612	2,601	1,760	1,972	2,652	-960	-	-	-	-	-	-
R880	715 Ocean Ter	DOE	1,319	1,009	399	456	567	-752	24,793	27,476	21,964	22,015	22,890	-1,903	-	-	-	-	-	-
X003	2100 Lafontaine Ave	DOE	17	17	335	15	413	396	4,826	4,520	3,159	3,519	3,368	-1,457	-	-	-	-	-	-
X014	3041 Bruckner Blvd	DOE	483	689	688	-	413	-71	3,030	3,120	2,414	3,702	3,458	428	-	-	-	-	-	-
X015	2195 Andrews Ave	DOE	-	-	-	358	28	28	21,249	10,064	6,539	8,060	9,290	-11,959	-	-	-	-	-	-
X020	3050 Webster Ave	DOE	414	249	1,678	1,210	1,276	862	12,475	12,016	4,565	8,405	3,490	-8,985	-	-	-	-	-	-
X022	270 E 167th St	DOE	11,316	10,606	7,466	7,334	8,488	-2,828	260	304	281	298	330	70	-	-	-	-	-	-
X023	2151 Washington Ave	DOE	-	1,238	3,315	2,453	3,575	3,575	6,844	5,417	447	1,802	392	-6,452	-	-	-	-	-	-
X026	1930 Andrews Ave	DOE	7,468	8,005	5,088	4,156	-	-7,468	52	29	-	2,172	6,857	6,804	-	-	-	-	-	-
X034	770 Grote St	DOE	-	413	-	-	675	675	3,557	3,371	3,078	2,934	2,923	-634	-	-	-	-	-	-
X037	360 W 230th St	DOE	14	-	155	619	-	-14	2,677	2,529	2,090	2,389	3,662	985	-	-	-	-	-	-
X049	383 E 139th St	DOE	6,573	5,369	3,789	5,021	5,190	-1,382	302	182	221	151	208	-94	-	-	-	-	-	-
X054	2703 Webster Ave	DOE	414	261	-	336	701	287	4,210	3,986	3,352	3,519	3,307	-903	-	-	-	-	-	-
X055	450 St. Paul's Pl	DOE	1,500	1,513	-	596	1,719	219	8,479	9,781	7,583	7,228	8,692	213	-	-	-	-	-	-
X060	888 Rev. J A Polite Ave	DOE	4,968	5,775	3,575	5,225	4,551	-417	611	596	536	527	564	-48	-	-	-	-	-	-
X067	2024 Mohegan Ave	DOE	6,729	7,645	4,304	5,541	5,988	-741	472	526	521	418	256	-216	-	-	-	-	-	-
X070	1691 Weeks Ave	DOE	8,211	7,563	4,683	6,120	6,397	-1,814	849	1,082	1,525	1,644	1,565	717	-	-	-	-	-	-
X072	2951 Dewey Ave	DOE	2,139	3,438	413	688	413	-1,727	6,461	5,222	6,044	5,759	6,398	-63	-	-	-	-	-	-
X074	730 Bryant Ave	DOE	4,968	7,563	5,230	4,590	7,402	2,434	346	343	303	323	310	-36	-	-	-	-	-	-
X077	1250 Ward Ave	DOE	7,742	7,315	4,766	5,572	6,791	-951	351	288	267	380	361	11	-	-	-	-	-	-
X079	125 E 181st St	DOE	7,590	6,209	6,056	4,945	5,140	-2,450	1,929	1,519	518	360	1,190	-739	-	-	-	-	-	-
X080	149 E Mosholu Pkwy N	DOE	8,419	7,426	4,951	5,937	6,563	-1,856	1,356	1,511	1,191	1,127	1,198	-158	-	-	-	-	-	-
X082	1700 Macombs Rd	DOE	6,900	6,603	5,445	4,965	7,090	190	221	195	239	201	224	3	-	-	-	-	-	-

Facility	Address	Agency / Organization	Heating Fuel Oil						Natural Gas						Steam					
			FY 2014	FY 2015	FY 2016	FY 2017	FY 2018	FY 2014 to FY 2018 Delta	FY 2014	FY 2015	FY 2016	FY 2017	FY 2018	FY 2014 to FY 2018 Delta	FY 2014	FY 2015	FY 2016	FY 2017	FY 2018	FY 2014 to FY 2018 Delta
X084	1434 Longfellow Ave	DOE	6,032	6,543	4,597	4,147	5,559	-473	75	77	88	88	86	11	-	-	-	-	-	-
X086	2756 Reservoir Ave	DOE	1,449	1,158	1,498	6,317	2,448	998	7,128	7,514	4,933	634	806	-6,321	-	-	-	-	-	-
X089	980 Mace Ave	DOE	690	1,375	688	2,269	498	-192	5,498	5,627	4,491	3,106	5,094	-404	-	-	-	-	-	-
X096	650 Waring Ave	DOE	2,864	2,890	550	499	1,183	-1,682	4,552	4,669	5,795	4,279	6,307	1,755	-	-	-	-	-	-
X098	1619 Boston Rd	DOE	552	551	-	-	891	338	12,217	11,770	8,401	7,730	7,653	-4,564	-	-	-	-	-	-
X101	2750 Lafayette Ave	DOE	8,543	8,344	5,946	6,810	6,913	-1,630	345	345	437	250	110	-235	-	-	-	-	-	-
X102	1827 Archer St	DOE	1,077	1,141	625	-	-	-1,077	9,634	12,078	7,884	7,669	7,631	-2,003	-	-	-	-	-	-
X116	977 Fox St	DOE	-	-	-	-	-	-	4,580	3,958	3,533	4,933	5,409	829	-	-	-	-	-	-
X129	2055 Mapes Ave	DOE	8,224	8,262	7,125	7,196	8,178	-46	5	105	110	115	136	132	-	-	-	-	-	-
X131	885 Bolton Ave	DOE	14,230	10,379	8,543	8,519	-	-14,230	128	125	134	93	1,610	1,482	-	-	-	-	-	-
X135	2441 Wallace Ave	DOE	8,675	6,952	4,773	5,848	6,477	-2,198	188	190	203	149	81	-107	-	-	-	-	-	-
X136	750 Jennings St	DOE	7,594	8,272	7,821	6,944	6,830	-765	264	287	304	270	455	191	-	-	-	-	-	-
X137	2225 Webster Ave	DOE	6,539	-	-	-	-	-6,539	1	8,743	6,027	6,559	8,412	8,411	-	-	-	-	-	-
X139	345 Brook Ave	DOE	7,176	7,150	4,469	5,363	6,307	-869	609	588	664	586	333	-275	-	-	-	-	-	-
X141	660 W 237th St	DOE	-	-	-	-	14	14	13,407	11,349	9,740	10,454	10,775	-2,632	-	-	-	-	-	-
X144	2545 Gunther Ave	DOE	8,762	10,399	6,832	5,665	7,276	-1,486	1	-	184	110	134	133	-	-	-	-	-	-
X145	1000 Teller Ave	DOE	11,824	11,037	6,491	7,428	9,438	-2,387	163	121	96	97	108	-55	-	-	-	-	-	-
X147	1600 Webster Ave	DOE	5,738	4,992	6,051	4,773	5,484	-254	95	95	91	66	83	-12	-	-	-	-	-	-
X149	360 E 145th St	DOE	8,745	6,841	4,136	4,942	4,790	-3,956	1,138	1,191	878	1,025	1,039	-99	-	-	-	-	-	-
X155	470 Jackson Ave	DOE	14,742	11,965	7,612	8,486	10,817	-3,926	108	89	101	115	108	-0	-	-	-	-	-	-
X158	800 Home St	DOE	9,384	10,244	6,372	8,857	10,901	1,517	53	54	53	61	68	15	-	-	-	-	-	-
X160	4140 Hutch River Pkwy E	DOE	-	-	-	-	-	-	93	90	112	68	74	-19	-	-	-	-	-	-
X162	600 St. Ann's Ave	DOE	8,395	7,528	6,347	6,393	7,108	-1,287	73	68	66	54	52	-20	-	-	-	-	-	-
X166	250 E 164th St	DOE	10,439	6,458	5,605	6,609	6,487	-3,953	160	191	172	150	473	313	-	-	-	-	-	-
X167	1970 W Farms Rd	DOE	7,312	7,281	4,741	2,511	-	-7,312	123	131	108	3,112	4,958	4,835	-	-	-	-	-	-

Facility	Address	Agency / Organization	Heating Fuel Oil						Natural Gas						Steam					
			FY 2014	FY 2015	FY 2016	FY 2017	FY 2018	FY 2014 to FY 2018 Delta	FY 2014	FY 2015	FY 2016	FY 2017	FY 2018	FY 2014 to FY 2018 Delta	FY 2014	FY 2015	FY 2016	FY 2017	FY 2018	FY 2014 to FY 2018 Delta
X169	3500 Edson Ave	DOE	-	-	-	-	-	-	1,044	1,144	793	1,173	1,482	438	-	-	-	-	-	-
X174	456 White Plains Rd	DOE	7,675	7,091	3,773	4,717	6,567	-1,108	68	55	44	39	49	-19	-	-	-	-	-	-
X182	601 Newman Ave	DOE	3,787	3,882	2,059	2,980	3,626	-160	64	63	69	60	58	-7	-	-	-	-	-	-
X183	339 Morris Ave	DOE	6,072	7,109	5,321	6,140	7,199	1,127	94	104	93	94	91	-4	-	-	-	-	-	-
X184	778 Forest Ave	DOE	7,484	6,545	4,689	5,363	5,558	-1,927	78	82	69	59	65	-14	-	-	-	-	-	-
X192	650 Hollywood Ave	DOE	9,631	9,761	8,694	6,880	8,248	-1,383	44	55	60	50	56	12	-	-	-	-	-	-
X193	1919 Prospect Ave	DOE	8,357	7,288	5,527	5,506	6,398	-1,959	115	119	116	126	118	2	-	-	-	-	-	-
X194	1301 Zerega Ave	DOE	752	897	21	708	1,232	480	8,218	9,128	7,624	7,687	6,526	-1,692	-	-	-	-	-	-
X198	1180 Tinton Ave	DOE	5,037	4,403	3,748	3,119	5,706	669	75	78	67	68	77	2	-	-	-	-	-	-
X235	1220 Gerard Ave	DOE	311	309	481	-	413	101	7,243	6,844	4,804	5,026	6,612	-631	-	-	-	-	-	-
X240	1501 Jerome Ave	DOE	-	-	-	-	-	-	7,110	7,877	5,486	5,659	4,999	-2,111	-	-	-	-	-	-
X254	2452 Washington Ave	DOE	62	-	-	-	-	-62	2,337	2,505	1,746	1,835	2,412	75	-	-	-	-	-	-
X279	2100 Walton Ave	DOE	18	-	-	-	23	6	4,675	5,219	3,348	4,120	4,598	-77	-	-	-	-	-	-
X306	40 W Tremont Ave	DOE	9,384	7,934	4,263	5,871	7,743	-1,641	726	721	645	734	205	-521	-	-	-	-	-	-
X368	2975 Tibbett Ave	DOE	552	1,788	-	-	677	125	5,807	6,007	5,116	6,131	6,556	749	-	-	-	-	-	-
X400	1110 Boston Rd	DOE	1,353	3,163	1,650	1,485	1,536	184	11,021	8,634	9,087	9,866	10,670	-351	-	-	-	-	-	-
X401	1010 Rev James Polite Ave	DOE	3,657	-	-	-	-	-3,657	4,938	7,966	7,936	7,352	8,214	3,276	-	-	-	-	-	-
X405	3000 E Tremont Ave	DOE	28,064	34,334	19,410	2,475	-	-28,064	136	136	94	16,946	21,213	21,077	-	-	-	-	-	-
X410	240 E 172nd St	DOE	-	-	-	-	-	-	16,198	16,728	12,567	11,758	13,257	-2,941	-	-	-	-	-	-
X415	925 Astor Ave	DOE	3,561	3,739	894	2,213	2,751	-810	18,729	20,006	14,334	14,776	16,407	-2,322	-	-	-	-	-	-
X420	1300 Boynton Ave	DOE	21,643	18,539	10,504	11,868	11,417	-10,226	816	748	680	466	231	-584	-	-	-	-	-	-
X423	1551 E 172nd St	DOE	8,606	7,372	4,177	4,719	4,540	-4,066	5,134	3,762	2,461	3,222	3,288	-1,847	-	-	-	-	-	-
X425	800 E Gun Hill Rd	DOE	35,789	40,991	32,225	28,302	34,413	-1,376	147	139	-	-	-	-147	-	-	-	-	-	-
X430	2780 Reservoir Ave	DOE	3,876	3,467	1,461	688	14,186	10,310	14,572	14,998	12,648	14,439	1,257	-13,315	-	-	-	-	-	-

Facility	Address	Agency / Organization	Heating Fuel Oil						Natural Gas						Steam					
			FY 2014	FY 2015	FY 2016	FY 2017	FY 2018	FY 2014 to FY 2018 Delta	FY 2014	FY 2015	FY 2016	FY 2017	FY 2018	FY 2014 to FY 2018 Delta	FY 2014	FY 2015	FY 2016	FY 2017	FY 2018	FY 2014 to FY 2018 Delta
X435	500 E Fordham Rd	DOE	30,084	25,347	-	-	-	-30,084	255	227	20,654	20,538	21,867	21,612	-	-	-	-	-	-
X440	100 W Mosholu Pkwy S	DOE	32,211	34,453	25,754	26,754	23,993	-8,219	1,707	1,875	1,738	1,090	1,374	-333	-	-	-	-	-	-
X445	75 W 205th St	DOE	14,932	14,165	11,492	11,508	13,679	-1,253	446	437	380	510	422	-24	-	-	-	-	-	-
X450	1980 Lafayette Ave	DOE	21,528	22,275	15,388	13,826	16,254	-5,274	563	598	587	546	424	-139	-	-	-	-	-	-
X455	650-850 Baychester Ave	DOE	-	-	-	-	-	-	477	501	505	466	313	-164	-	-	-	-	-	-
X460	244 E 163rd St	DOE	1,090	826	629	550	908	-183	4,422	4,499	3,114	3,803	3,755	-667	-	-	-	-	-	-
X465	4143 Third Ave	DOE	-	-	-	-	-	-	3,646	4,058	2,180	2,720	2,248	-1,398	-	-	-	-	-	-
X498	1640 Bronxdale Ave	DOE	-	-	-	-	-	-	4,697	3,351	1,500	1,662	1,885	-2,812	-	-	-	-	-	-
X600	333 E 151st St	DOE	19,906	18,727	13,212	12,118	15,143	-4,763	176	108	99	113	119	-57	-	-	-	-	-	-
X650	900 Tinton Ave	DOE	621	550	688	564	688	67	8,324	8,975	6,517	6,944	7,219	-1,106	-	-	-	-	-	-
X655	445 Southern Blvd	DOE	-	-	-	-	-	-	11,778	12,179	8,197	8,083	8,368	-3,410	-	-	-	-	-	-
X660	2474 Crotona Ave	DOE	11,112	9,836	6,350	6,946	7,940	-3,172	440	586	465	478	496	57	-	-	-	-	-	-
X790	730 Concourse Village W	DOE	10	18	39	17	15	6	7,289	7,690	5,946	8,505	7,325	36	-	-	-	-	-	-
X970	1595 Bathgate Ave	DOE	-	-	-	-	-	-	3,550	2,953	2,018	3	83	-3,467	-	-	-	-	-	-
DOF Facility	345 Adams St	DOF	2,022	2,719	463	454	772	-1,251	11,037	11,853	8,939	9,693	8,984	-2,054	-	-	-	-	-	-
Morrisania District Health Center	1309 Fulton Ave	DOHMH	-	-	-	-	-	-	4,896	4,543	3,323	3,903	4,189	-707	-	-	-	-	-	-
Public Health Laboratory	455 1st Ave	DOHMH	-	-	-	-	-	-	3	18	7	8	10	6	103,557	115,483	98,971	91,139	87,794	-15,763
Washington Heights District Health Center	600 W 168th St	DOHMH	-	-	-	-	-	-	-	-	-	-	-	-	7,805	8,005	7,921	8,299	7,853	48
Harper St Asphalt Plant	30-01 Harper St	DOT	9,891	2,778	-	-	-	-9,891	114,673	88,359	101,766	97,317	92,191	-22,483	-	-	-	-	-	-
St. George Ferry Terminal	2 Ferry Terminal Dr	DOT	558	389	441	548	498	-60	16,962	17,657	16,811	18,277	16,787	-175	-	-	-	-	-	-
Staten Island Ferry Terminal	4 South St	DOT	-	-	-	-	-	-	19,430	19,492	9,933	15,701	15,269	-4,161	-	-	-	-	-	-
Abe Stark Ice Rink	S/O W 19th St & Surf Ave	DPR	-	-	-	-	-	-	6,389	7,704	7,198	6,704	6,896	507	-	-	-	-	-	-

Facility	Address	Agency / Organization	Heating Fuel Oil						Natural Gas						Steam					
			FY 2014	FY 2015	FY 2016	FY 2017	FY 2018	FY 2014 to FY 2018 Delta	FY 2014	FY 2015	FY 2016	FY 2017	FY 2018	FY 2014 to FY 2018 Delta	FY 2014	FY 2015	FY 2016	FY 2017	FY 2018	FY 2014 to FY 2018 Delta
Chelsea Recreation Center	430 W 25th St	DPR	-	-	-	-	-	-	3,764	4,351	3,371	4,311	4,004	240	-	-	-	-	-	-
LeFrak Center	171 E Dr	DPR	-	-	-	-	-	-	2,150	2,286	2,295	2,259	2,657	507	-	-	-	-	-	-
Olmsted Center	Flushing Meadows-Corona Park	DPR	-	-	-	-	-	-	4,384	4,840	3,535	3,345	3,519	-865	-	-	-	-	-	-
Staten Island War Memorial Ice Rink	1321 Victory Blvd	DPR	-	-	-	-	-	-	1,439	1,557	1,116	1,677	1,944	505	-	-	-	-	-	-
44 Beaver St	44 Beaver St	DSNY	-	-	-	-	-	-	105	82	49	110	176	71	5,869	7,071	5,478	5,678	6,481	612
Brooklyn N 1 District & 4 District Garage	157-175 Varick St	DSNY	-	-	-	-	-	-	34,737	43,905	27,025	37,817	56,518	21,781	-	-	-	-	-	-
Cioffe Memorial Repair Shop	10601 Ave D	DSNY	-	-	-	-	-	-	24,158	25,088	19,640	20,328	19,446	-4,712	-	-	-	-	-	-
Forbell Street Salt Shed	803 Forbell St	DSNY	3,455	3,184	3,408	2,833	2,839	-616	-	-	-	-	-	-	-	-	-	-	-	-
Fresh Kills Landfill - Boro Repair Shop / SI 3	60 Muldoon Ave	DSNY	2,459	4,265	2,475	2,049	7,609	5,150	-	-	-	-	-	-	-	-	-	-	-	-
Hamilton Ave Marine Transfer Station	500 Hamilton Ave	DSNY	-	-	-	-	-	-	716	866	984	1,255	2,451	1,735	-	-	-	-	-	-
Manhattan 7 District Garage	650 W 57th St	DSNY	-	-	-	-	-	-	5,897	7,561	9,226	9,353	8,619	2,722	96,820	109,252	116,058	97,494	103,580	6,760
Manhattan Borough Repair Shop	640 W 26th St	DSNY	-	-	-	-	-	-	12,749	15,337	10,301	11,050	13,574	825	-	-	-	-	-	-
N Shore Marine Transfer Station	119-01 31st Ave	DSNY	-	-	-	-	-	-	2,403	2,100	2,794	2,187	4,045	1,643	-	-	-	-	-	-
Queens Borough Repair Shop	52-07 58th St	DSNY	-	-	-	-	-	-	8,332	8,201	6,419	8,516	9,036	704	-	-	-	-	-	-
Queens W 2,3,4 District Garages Repair Shop	52-35 58th St	DSNY	18,439	29,086	5,995	-	-	-18,439	122,851	153,784	142,800	152,124	31,175	-91,676	-	-	-	-	-	-
Southwest Brooklyn MTS	400 Bay 41st St	DSNY	17,334	14,821	14,236	17,435	12,045	-5,290	-	-	-	-	5	5	-	-	-	-	-	-
Staten Island Rail Transfer Station	600 W Service Rd	DSNY	-	-	-	-	-	-	1,610	1,480	1,223	1,444	1,448	-163	-	-	-	-	-	-
Fire Academy Randall's Island	Randalls Island	FDNY	15,045	14,062	9,765	10,384	10,467	-4,578	-	-	-	-	-	-	-	-	-	-	-	-

Facility	Address	Agency / Organization	Heating Fuel Oil						Natural Gas						Steam					
			FY 2014	FY 2015	FY 2016	FY 2017	FY 2018	FY 2014 to FY 2018 Delta	FY 2014	FY 2015	FY 2016	FY 2017	FY 2018	FY 2014 to FY 2018 Delta	FY 2014	FY 2015	FY 2016	FY 2017	FY 2018	FY 2014 to FY 2018 Delta
Fire Headquarters	9 Metrotech Ctr	FDNY	-	-	-	-	-	-	543	547	518	524	535	-8	-	-	-	-	-	-
Fort Totten	Little Neck Ave	FDNY	25,215	30,544	14,219	16,609	16,969	-8,246	-	-	-	-	-	-	-	-	-	-	-	-
Transportation Repair Shop	48-67 34th St	FDNY	1,580	2,200	619	-	-	-1,580	29,189	20,899	15,642	21,027	16,681	-12,508	-	-	-	-	-	-
FIT	212 W 27th St	FIT	-	-	-	-	-	-	1,305	1,141	1,123	1,081	1,078	-226	132,251	131,866	118,901	96,983	103,011	-29,240
Bellevue Hospital	462 1st Ave	H+H	-	-	-	-	1,632	1,632	303	296	138	179	152	-151	278,976	288,523	260,255	265,798	270,118	-8,858
Bronx Municipal Hospital Jacobi	1400 Pelham Pkwy S	H+H	-	-	-	-	-	-	233,050	230,937	231,405	223,737	225,028	-8,021	-	-	-	-	-	-
Coler-Goldwater Hospital	900 Main St	H+H	-	-	-	-	-	-	96	168	241	63	49,592	49,496	-	-	-	-	-	-
Coney Island Hospital	2601 Ocean Pkwy	H+H	-	-	-	-	-	-	99,202	101,054	97,688	96,691	103,756	4,554	-	-	-	-	-	-
Cumberland Diagnostic & Treatment Center	100 N Portland Ave	H+H	-	-	25,467	11,984	9,092	9,092	108	141	113	128	116	8	-	-	-	-	-	-
East New York Diagnostic & Treatment Center	2088 Pitkin Ave	H+H	-	-	-	-	-	-	7,933	9,259	7,577	7,863	7,453	-480	-	-	-	-	-	-
Elmhurst Hospital Center	79-01 Broadway	H+H	-	-	-	-	-	-	107,698	114,008	135,140	129,083	132,357	24,658	-	-	-	-	-	-
Gouverneur Health Care Services	227 Madison St	H+H	-	-	-	-	-	-	408	409	411	409	420	12	50,178	62,129	64,090	69,861	64,471	14,293
Harlem Hospital Ron Brown Pavilion	46 W 137th St	H+H	-	-	-	-	-	-	204,743	212,858	215,583	231,033	233,482	28,739	-	-	-	-	-	-
Kings County Hospital Buildings A, B, C	451 Clarkson Ave	H+H	-	-	-	-	1,388	1,388	434,671	429,922	400,731	411,322	382,780	-51,891	-	-	-	-	-	-
Kings County Hospital Buildings T, U, Z	383-597 Clarkson Ave	H+H	-	-	-	-	514	514	1,189	1,070	1,414	1,322	1,134	-55	-	-	-	-	-	-
Kings County Hospital Food Service	599 Kingston Ave	H+H	-	-	-	-	105	105	1,992	450	494	533	501	-1,491	-	-	-	-	-	-
Lincoln Hospital	234 E 149th St	H+H	-	-	-	-	79	79	139,076	132,328	129,296	130,925	136,610	-2,467	-	-	-	-	-	-
Metropolitan Hospital Center	1901 1st Ave	H+H	-	-	-	-	158	158	510	497	108,328	92,209	119,199	118,689	-	-	-	-	-	-

Facility	Address	Agency / Organization	Heating Fuel Oil						Natural Gas						Steam					
			FY 2014	FY 2015	FY 2016	FY 2017	FY 2018	FY 2014 to FY 2018 Delta	FY 2014	FY 2015	FY 2016	FY 2017	FY 2018	FY 2014 to FY 2018 Delta	FY 2014	FY 2015	FY 2016	FY 2017	FY 2018	FY 2014 to FY 2018 Delta
Morrisania DTC Center	1225 Gerard Ave	H+H	-	-	-	-	-	-	4,386	4,554	4,340	4,267	3,982	-404	-	-	-	-	-	-
N Central Bronx Hospital	3424 Kossuth Ave	H+H	-	-	-	-	4,807	4,807	106,314	136,020	123,707	128,995	132,557	26,242	-	-	-	-	-	-
Queens Hospital Center	82-70 164th St	H+H	-	-	-	-	88	88	146,094	139,263	156,136	156,196	154,211	8,118	-	-	-	-	-	-
Seaview Hospital	460 Brielle Ave	H+H	-	-	-	-	732	732	33,736	32,547	34,035	34,487	33,800	64	-	-	-	-	-	-
Woodhull Hospital	760 Broadway	H+H	-	-	729	449	9	9	148,250	145,113	131,128	152,040	160,927	12,677	-	-	-	-	-	-
Confidential Location 5	127 W 127th St	HRA	-	-	-	-	-	-	1,031	9,888	8,820	9,974	9,806	8,775	-	-	-	-	-	-
13th Precinct and Candidate Assessment Ctr	230 E 21st St	NYPD	-	-	-	-	-	-	-	-	-	-	-	-	18,577	19,158	15,382	18,660	22,808	4,231
81st Precinct & Eng Co 222	30 Ralph Ave	NYPD	-	550	-	-	660	660	2,263	2,385	2,604	2,371	2,800	537	-	-	-	-	-	-
Central Motor Repair Shop	53-15 58th St	NYPD	-	-	-	-	-	-	649	902	724	643	559	-89	-	-	-	-	-	-
Combined Support Facility	59-06 Laurel Hill Blvd	NYPD	-	-	-	-	-	-	25,049	20,308	25,067	22,656	23,149	-1899	-	-	-	-	-	-
Fleet Shop	675 W 158th St	NYPD	-	-	-	-	-	-	11,069	9,194	4,546	7,991	6,471	-4598	-	-	-	-	-	-
NYPD Firearms & Tactics Range	1016 City Island Rd	NYPD	4683	4120	2466	2902	2808	-1875	-	-	-	-	-	-	-	-	-	-	-	-
NYPD Police Headquarters	1 Police Plz	NYPD	-	-	-	-	-	-	610	651	462	472	503	-106	33,193	33,196	26,475	27,032	30,149	-3044
NYPD Police Laboratory	150-14 Jamaica Ave	NYPD	3342	1953	784	303	2114	-1228	22,029	27,318	19,909	20,276	18,443	-3586	-	-	-	-	-	-
Police Academy	130-30 28th Ave	NYPD	-	-	-	-	-	-	32,195	62,188	57,486	55,428	51,081	18887	-	-	-	-	-	-
Schomburg Center for Research in Black Culture	103 W 135th St	NYPL	-	-	-	-	-	-	6,062	6,824	5,278	4,494	6,928	866	-	-	-	-	-	-
Stephen A. Schwartzman Building	476 5th Ave	NYPL	-	-	-	-	-	-	-	-	-	-	-	-	23,116	19,769	13,633	22,197	24,871	1755
Chief Medical Examiners Building	520 1st Ave	OCME	-	-	-	-	-	-	-	-	-	-	-	-	14,158	14,630	11,214	12,352	12,874	-1284

Facility	Address	Agency / Organization	Heating Fuel Oil						Natural Gas						Steam					
			FY 2014	FY 2015	FY 2016	FY 2017	FY 2018	FY 2014 to FY 2018 Delta	FY 2014	FY 2015	FY 2016	FY 2017	FY 2018	FY 2014 to FY 2018 Delta	FY 2014	FY 2015	FY 2016	FY 2017	FY 2018	FY 2014 to FY 2018 Delta
OCME DNA Lab	421 E 26th St	OCME	-	-	-	-	-	-	-	-	-	-	-	-	42,913	49,314	43,950	37,857	34,947	-7966
OEM Headquarters	165 Cadman Plz E	OEM	271	201	213	212	315	44	2,415	2,930	1,830	1,980	2,633	218	-	-	-	-	-	-
Hunter College HS	71 E 94th St	Other	-	-	-	-	-	-	75	70	59	35	32	-43	-	-	-	-	-	-
Flushing (ALC) Community Library	41-17 Main St	QPL	-	-	-	-	-	-	6,552	6,761	5,458	6,500	7,329	777	-	-	-	-	-	-
Queens Central Library	89-11 Merrick Blvd	QPL	-	-	-	-	-	-	7,686	8,710	8,168	8,804	8,162	476	-	-	-	-	-	-

Appendix D: City-Owned Facilities Building Envelope Status

This appendix includes fiscal year 2019 envelope assessment data for City-owned covered facilities.

Facility	Address	Agency/ Organization	Covered Facility Received LL 87 Energy Audit in Fiscal Year 2019
Brooklyn Supreme & Family Court	330 Jay St	ACS	No
CrossRds Juvenile Center	17 Bristol St	ACS	No
Horizon Juvenile Center	560 Brook Ave	ACS	No
Central Library & Learning Center	10 Grand Army Plz	BPL	No
Fiterman Hall	30 W Broadway	CUNY	No
Manhattan Community Coll	West St & Harrison St	CUNY	No
100 Gold St	100 Gold St	DCAS	No
Bronx Bergen Building	1932 Arthur Ave	DCAS	No
Bronx County Courthouse	851 Grand Concourse	DCAS	No
Bronx Family & Criminal Court	215 E 161st St	DCAS	No
Brooklyn Criminal Court	120 Schermerhorn St	DCAS	No
Brooklyn Municipal Building	210 Joralemon St	DCAS	No
Brooklyn Supreme Court	360 Adams St	DCAS	No
City Planning Building	22 Reade St	DCAS	No
Court Square Building	2-8 Lafayette St	DCAS	No
David N. Dinkins Man. Municipal Building	1 Centre St	DCAS	No
DOF Facility	345 Adams St	DCAS	No
Health Building	125 Worth St	DCAS	No
Home Life Building	253 Broadway	DCAS	No
Long Island City Courthouse	25-10 Court Sq	DCAS	No
Manhattan Appellate Court	27 Madison Ave	DCAS	No
Manhattan Civil Court	111 Centre St	DCAS	No
Manhattan Criminal Court	100 Centre St	DCAS	No
Manhattan Family Court	60 Lafayette St	DCAS	No

Facility	Address	Agency/ Organization	Covered Facility Received LL 87 Energy Audit in Fiscal Year 2019
Manhattan Supreme Court	60 Centre St	DCAS	No
Manhattan Surrogate's Court	31 Chambers St	DCAS	No
Queens Borough Hall	120-55 Queens Blvd	DCAS	No
Queens Civil Court	89-17 Sutphin Blvd	DCAS	No
Queens Criminal Court	125-01 Queens Blvd	DCAS	No
Queens Supreme Court	88-11 Sutphin Blvd	DCAS	No
Staten Island Courthouse	26 Central Ave	DCAS	No
Sun Building	280 Broadway	DCAS	No
Tweed Courthouse	52 Chambers St	DCAS	No
American Museum of Natural History	200 Central Park W	DCLA	No
BAM Peter Jay Sharp Theater	10 Lafayette Ave	DCLA	No
Barrett Park Zoo	614 Broadway	DCLA	No
Bronx Zoo	E 180th St & Devoe Ave	DCLA	No
Brooklyn Botanical Garden	1008 Washington Ave	DCLA	No
Brooklyn Museum	188 Eastern Pkwy	DCLA	No
Carnegie Hall	881 7th Ave	DCLA	No
David H. Koch Theater	20 Lincoln Ctr	DCLA	No
Harvey Theater	651 Fulton St	DCLA	No
International Plant Science Center	2680 Southern Blvd	DCLA	No
Library, Watson, Pratt Building Complex	2900 Southern Blvd	DCLA	No
Metropolitan Museum of Art	1000 5th Ave	DCLA	No
Museum of the City of New York	1220 5th Ave	DCLA	No
Museum of the Moving Image	36-01 35th Ave	DCLA	No
New York City Center	131 W 55th St	DCLA	No
New York Hall of Science	47-01 111th St	DCLA	No
NYBG Visitors' Center	2800 Southern Blvd	DCLA	No
Public Theater	425 Lafayette St	DCLA	No
Queens Museum of Art	United Nations Ave S	DCLA	No

Facility	Address	Agency/ Organization	Covered Facility Received LL 87 Energy Audit in Fiscal Year 2019
Snug Harbor Center	914 Richmond Ter	DCLA	No
26th Ward Water Resource Recovery Facility	1078 Hendrix St	DEP	No
Bowery Bay Water Resource Recovery Facility	4301 Berrian Blvd	DEP	No
Coney Island Water Resource Recovery Facility	2580 Knapp St	DEP	No
Conner St Pumping Station	3200 Conner St	DEP	No
East Branch Aeration Facility	58-26 57th St	DEP	No
Eltingville Pumping Station	102 Glencoe St	DEP	No
English Kills Aeration	1106 Grand St	DEP	No
Gowanus Pumping Station	201 Douglass St	DEP	No
Grit Chamber	432 E 110th St	DEP	No
Hannah St Pumping Station	10 Murray Hulbert Ave	DEP	No
Hunts Point Water Resource Recovery Facility	1270 Ryawa Ave	DEP	No
Jamaica Water Resource Recovery Facility	150-20 134th St	DEP	No
Manhattan Sewage Pump Station	184 Ave D	DEP	No
Newtown Creek Water Resource Recovery Facility	301 Greenpoint Ave	DEP	No
North River Water Resource Recovery Facility	725 W 135th St	DEP	No
Oakwood Beach Water Resource Recovery Facility	751 Mill Rd	DEP	No
Owl's Head Water Resource Recovery Facility	6700 Shore Rd	DEP	No
Paerdegat CSO	1887 Ralph Ave	DEP	No
Paerdegat Sewage Pumping Station	Flatlands & Ralph Ave	DEP	No
Port Richmond Water Resource Recovery Facility	1795 Richmond Ter	DEP	No
Red Hook Water Resource Recovery Facility	18 Little St	DEP	No
Rockaway Water Resource Recovery Facility	10621 Beach Channel Dr	DEP	No
Roosevelt Island Pumping and AVAC	728 Main St	DEP	No
Sewage Pumping Station	84 Ave V	DEP	No

Facility	Address	Agency/ Organization	Covered Facility Received LL 87 Energy Audit in Fiscal Year 2019
Support Facility	Watershed Area	DEP	No
Support Facility	Watershed Area	DEP	No
Tallman Island Water Resource Recovery Facility	127-01 Powells Cove Blvd	DEP	No
Throgs Neck Sewage Pumping Station	Zerega Ave & Lafayette Ave	DEP	No
Wards Island Water Resource Recovery Facility	Wards Island	DEP	No
44 Beaver St	44 Beaver St	DHS	No
Bellevue Men's Shelter	400 E 30th St	DHS	No
EAU	151 E 151st St	DHS	Yes
Fort Washington Armory- Shelter	216 Ft Washington Ave	DHS	No
Brooklyn Criminal Court	275 Atlantic Ave	DOC	No
MDC, S&N Towers #2033, #2013	125 White St	DOC	No
Rikers Anna M. Kross Center	18-18 Hazen St	DOC	No
Rikers Cogeneration Plant	17-19 Hazen St	DOC	No
Rikers Eric M. Taylor Center	10-10 Hazen St	DOC	No
Rikers George Motchan Detention Center	15-15 Hazen St	DOC	No
Rikers George R. Vierno Center	09-09 Hazen St	DOC	No
Rikers R-1	16-27 Hazen St	DOC	No
Rikers R-2	19-27 Hazen St	DOC	No
Rikers Robert N. Davoren Complex	11-11 Hazen St	DOC	No
Rikers Rose M. Singer Center	19-19 Hazen St	DOC	No
Rikers West Facility	16-06 Hazen St	DOC	No
K001	309 47th St	DOE	No
K002	655 Parkside Ave	DOE	Yes
K006	43 Snyder Ave	DOE	No
K007	858 Jamaica Ave	DOE	Yes
K012	430 Howard Ave	DOE	No
K013	557 Pennsylvania Ave	DOE	No

Facility	Address	Agency/ Organization	Covered Facility Received LL 87 Energy Audit in Fiscal Year 2019
K022	443 St. Marks Ave	DOE	No
K024	435 38th St	DOE	No
K033	70 Tompkins Ave	DOE	No
K043	1401 Emmons Ave	DOE	No
K050	183 S 3rd St	DOE	No
K055	2021 Bergen St	DOE	No
K062	700 Cortelyou Rd	DOE	No
K066	913 E 96th St	DOE	Yes
K069	6302 9th Ave	DOE	No
K071	215 Heyward St	DOE	No
K072	605 Shepherd Ave	DOE	No
K078	1420 E 68th St	DOE	No
K088	544 7th Ave	DOE	No
K096	99 Ave P	DOE	No
K102	211 72nd St	DOE	Yes
K104	9115 5th Ave	DOE	No
K105	1031 59th St	DOE	No
K111	35 Starr St	DOE	No
K113	300 Adelphi St	DOE	Yes
K114	1077 Remsen Ave	DOE	No
K115	1500 E 92nd St	DOE	No
K152	725 E 23rd St	DOE	No
K160	5105 Ft Hamilton Pkwy	DOE	No
K166	800 Van Siclen Ave	DOE	No
K169	4305 7th Ave	DOE	No
K170	7109 6th Ave	DOE	Yes
K180	5601 16th Ave	DOE	No
K181	1023 New York Ave	DOE	No
K200	1940 Benson Ave	DOE	Yes
K201	8010 12th Ave	DOE	No

Facility	Address	Agency/ Organization	Covered Facility Received LL 87 Energy Audit in Fiscal Year 2019
K204	8101 15th Ave	DOE	Yes
K205	6701 20th Ave	DOE	No
K210	188 Rochester Ave	DOE	No
K217	1100 Newkirk Ave	DOE	No
K222	3301 Quentin Rd	DOE	Yes
K223	4200 16th Ave	DOE	Yes
K224	755 Wortman Ave	DOE	No
K225	1075 Ocean View Ave	DOE	No
K227	6500 16th Ave	DOE	No
K228	228 Ave S	DOE	No
K229	1400 Benson Ave	DOE	No
K233	9301 Ave B	DOE	No
K234	1875 E 17th St	DOE	Yes
K239	2401 Neptune Ave	DOE	No
K244	5404 Tilden Ave	DOE	No
K246	72 Veronica Pl	DOE	No
K258	141 Macon St	DOE	No
K259	7305 Ft Hamilton Pkwy	DOE	No
K264	371 89th St	DOE	Yes
K271	1137 Herkimer St	DOE	No
K275	985 Rockaway Ave	DOE	No
K278	1925 Stuart St	DOE	No
K281	8787 24th Ave	DOE	No
K286	2525 Haring St	DOE	No
K290	135 Schenck Ave	DOE	No
K291	231 Palmetto St	DOE	No
K292	300 Wyona St	DOE	No
K293	284 Baltic St	DOE	No
K296	125 Covert St	DOE	No
K303	501 W Ave	DOE	No

Facility	Address	Agency/ Organization	Covered Facility Received LL 87 Energy Audit in Fiscal Year 2019
K308	616 Quincy St	DOE	No
K313	283 Adams St	DOE	No
K314	330 59th St	DOE	Yes
K317	610 Baltic St	DOE	No
K318	101 Walton St	DOE	No
K321	180 7th Ave	DOE	No
K324	800 Gates Ave	DOE	No
K327	111 Bristol St [110 Chester St]	DOE	No
K329	2929 W 30th St	DOE	No
K332	51 Christopher Ave	DOE	No
K346	1400 Pennsylvania Ave	DOE	No
K356	104 Sutter Ave	DOE	Yes
K366	963 E 107th St	DOE	No
K376	194 Harman St	DOE	No
K377	200 Woodbine St	DOE	No
K380	370 Marcy Ave	DOE	No
K383	1300 Greene Ave	DOE	No
K384	242 Cooper St	DOE	No
K390	1224 Park Pl	DOE	No
K391	790 E New York Ave	DOE	No
K395	1001 E 45th St	DOE	No
K400	2630 Benson Ave	DOE	No
K405	2893 Bedford Ave	DOE	No
K410	2800 Ocean Pkwy	DOE	No
K415	5800 Tilden Ave	DOE	No
K420	999 Jamaica Ave	DOE	No
K422	1065 Elton St	DOE	No
K425	3787 Bedford Ave	DOE	No
K430	29 Ft Greene Pl	DOE	No

Facility	Address	Agency/ Organization	Covered Facility Received LL 87 Energy Audit in Fiscal Year 2019
K435	400 Pennsylvania Ave	DOE	No
K440	883 Classon Ave	DOE	No
K445	1601 80th St	DOE	Yes
K450	850 Grand St	DOE	No
K455	1700 Fulton St	DOE	No
K458	832 Marcy Ave	DOE	No
K460	237 7th Ave	DOE	No
K465	911 Flatbush Ave	DOE	No
K470	600 Kingston Ave	DOE	Yes
K480	400 Irving Ave	DOE	No
K485	350 67th St	DOE	No
K490	8301 Shore Rd	DOE	No
K495	3000 Ave X	DOE	No
K500	1600 Rockaway Pkwy	DOE	No
K505	5800 20th Ave	DOE	No
K515	6565 Flatlands Ave	DOE	No
K525	1600 Ave L	DOE	No
K540	50 Ave X	DOE	No
K580	105 Tech Pl	DOE	No
K600	901 Classon Ave	DOE	No
K615	1 Wells St	DOE	No
K625	150 Albany Ave	DOE	Yes
K650	257 N 6th St	DOE	No
K655	345 Dean St	DOE	No
K660	145 Pennsylvania Ave	DOE	No
K705 Annex & K407 Field	2886 Bedford Ave	DOE	No
K722	64 Ave X	DOE	No
K798	696 Jamaica Ave	DOE	No
K801	65 Court St	DOE	No
K802	131 Livingston St	DOE	No

Facility	Address	Agency/ Organization	Covered Facility Received LL 87 Energy Audit in Fiscal Year 2019
K804	347 Baltic St	DOE	No
K805	49 Flatbush Ave	DOE	No
K807	109 Bay 14th St	DOE	Yes
M004	500 W 160th St	DOE	No
M005	3703 10th Ave	DOE	No
M008	465 W 167th St	DOE	No
M010	2581 7th Ave	DOE	No
M013	1573 Madison Ave	DOE	No
M022	111 Columbia St	DOE	No
M025	145 Stanton St	DOE	No
M030	144-176 E 128th St	DOE	Yes
M044	100 W 77th St	DOE	Yes
M045	2351 1st Ave	DOE	No
M047	225 E 23rd St	DOE	Yes
M048	4360-4378 Broadway	DOE	No
M052	650 Academy St	DOE	No
M056	220 Henry St	DOE	No
M060	420 E 12th St	DOE	Yes
M064	600 E 6th St	DOE	No
M070	333 W 17th St	DOE	No
M088	215 W 114th St	DOE	No
M090	21 Jumel Pl	DOE	No
M093	501 W 152nd St	DOE	No
M104	330 E 21st St	DOE	Yes
M112	535 E 119th St	DOE	No
M117	240 E 109th St	DOE	No
M118	154 W 93rd St	DOE	No
M125	425 W 123rd St	DOE	No
M130	143 Baxter St	DOE	No
M131	100 Hester St	DOE	No

Facility	Address	Agency/ Organization	Covered Facility Received LL 87 Energy Audit in Fiscal Year 2019
M149	34 W 118th St	DOE	No
M153	1750 Amsterdam Ave	DOE	No
M167	220 E 76th St	DOE	No
M176	4862 Broadway	DOE	No
M178	12 Ellwood St	DOE	No
M188	442 E Houston St	DOE	No
M189	2580 Amsterdam Ave	DOE	No
M218	4600 Broadway	DOE	No
M234	292 Greenwich St	DOE	No
M271	645 Main St	DOE	No
M338	525 W 44th St	DOE	No
M435	260 Pleasant Ave	DOE	No
M440	351 W 18th St	DOE	No
M445	350 Grand St	DOE	No
M460	40 Irving Pl	DOE	No
M465	549 Audubon Ave	DOE	No
M470	145 W 84th St	DOE	No
M475	345 E 15th St	DOE	No
M480	317 E 67th St	DOE	No
M485	108 Amsterdam Ave	DOE	No
M486	120 W 46th St	DOE	No
M490	122 Amsterdam Ave	DOE	No
M501	2005 Madison Ave	DOE	No
M506	140 W 102nd St	DOE	No
M540	443 W 135th St	DOE	No
M600	225 W 24th St	DOE	No
M615	131 6th Ave	DOE	No
M625	439 W 49th St	DOE	No
M646	321 E 96th St	DOE	No
M876	501 W 165th St	DOE	Yes

Facility	Address	Agency/ Organization	Covered Facility Received LL 87 Energy Audit in Fiscal Year 2019
M971	12 Spruce St	DOE	No
Q005	50-40 Jacobus St	DOE	No
Q007	80-55 Cornish Ave	DOE	No
Q008	108-35 167th St	DOE	No
Q011	54-25 Skillman Ave	DOE	No
Q013	55-01 94th St	DOE	No
Q014	107-01 Otis Ave	DOE	No
Q019	40-32 99th St (98-02 Roosevelt Ave)	DOE	No
Q020	142-30 Barclay Ave	DOE	No
Q021	147-26 26th Ave	DOE	No
Q024	141-11 Holly Ave	DOE	No
Q025	34-65 192nd St	DOE	No
Q028	109-10 47th Ave	DOE	No
Q029	125-10 23rd Ave	DOE	No
Q035	191-02 90th Ave	DOE	Yes
Q042	488 Beach 66th St	DOE	No
Q043	160 Beach 29th St	DOE	No
Q049	79-15 Penelope Ave	DOE	No
Q050	143-26 101st Ave	DOE	No
Q059	132-55 Ridgedale St	DOE	No
Q061	98-50 50th Ave	DOE	No
Q062	97-25 108th St	DOE	No
Q063	90-15 Sutter Ave	DOE	Yes
Q067	51-60 Marathon Pkwy	DOE	No
Q069	77-02 37th Ave	DOE	No
Q070	30-44 43rd St	DOE	Yes
Q074	61-15 Oceania St	DOE	No
Q076	36-36 10th St	DOE	No
Q087	67-54 80th St	DOE	No
Q088	60-85 Catalpa Ave	DOE	No

Facility	Address	Agency/ Organization	Covered Facility Received LL 87 Energy Audit in Fiscal Year 2019
Q089	85-28 Britton Ave	DOE	No
Q091	68-10 Central Ave	DOE	No
Q093	66-56 Forest Ave	DOE	No
Q100	111-11 118th St	DOE	Yes
Q102	55-24 Van Horn St	DOE	No
Q105	420 Beach 51st St	DOE	No
Q108	108-10 109th Ave	DOE	Yes
Q113	87-21 79th Ave	DOE	No
Q119	74-01 78th Ave	DOE	No
Q120	58-01 136th St	DOE	No
Q124	129-15 150th Ave	DOE	No
Q129	128-02 7th Ave	DOE	No
Q137	109-15 98th St	DOE	No
Q142	142-10 Linden Blvd	DOE	No
Q145	33-34 80th St	DOE	No
Q146	98-01 159th Ave	DOE	No
Q148	89-02 32nd Ave	DOE	No
Q149	93-11 34th Ave	DOE	No
Q153	60-02 60th Ln	DOE	No
Q157	63-55 102nd St	DOE	No
Q161	101-33 124th St	DOE	Yes
Q163	159-01 59th Ave	DOE	Yes
Q166	33-09 35th Ave	DOE	No
Q176	120-45 235th St	DOE	No
Q177	56-37 188th St	DOE	No
Q181	148-15 230th St	DOE	No
Q189	144-80 Barclay Ave	DOE	No
Q195	253-50 149th Ave	DOE	No
Q196	71-25 113th St	DOE	No
Q202	138-30 Lafayette St	DOE	No

Facility	Address	Agency/ Organization	Covered Facility Received LL 87 Energy Audit in Fiscal Year 2019
Q206	61-21 97th Pl	DOE	No
Q208	74-30 Commonwealth Blvd	DOE	No
Q210	93-11 101st Ave	DOE	Yes
Q212	34-85 82nd St	DOE	No
Q226	121-10 Rockaway Blvd	DOE	Yes
Q227	32-02 Junction Blvd	DOE	Yes
Q230	34-01 73rd St	DOE	No
Q234	30-15 29th St	DOE	Yes
Q237	46-21 Colden St	DOE	No
Q239	17-15 Weirfield St	DOE	Yes
Q244	137-20 Franklin Ave	DOE	No
Q247	69-26 65th Dr	DOE	No
Q253	1307 Central Ave	DOE	No
Q260	40-20 100th St	DOE	No
Q263	222-14 Jamaica Ave	DOE	No
Q266	74-10 Commonwealth Blvd	DOE	Yes
Q268	92-07 175th St	DOE	No
Q270	233-15 Merrick Blvd	DOE	No
Q276	108-29 155th St	DOE	No
Q292	99-01 34th Ave	DOE	No
Q335	150-15 Raleigh St	DOE	No
Q400	156-10 Baisley Blvd	DOE	No
Q404	1-50 51st Ave	DOE	No
Q405	32-24 Corporal Kennedy St	DOE	No
Q410	100-00 Beach Channel Dr	DOE	No
Q415	5700 223rd St	DOE	No
Q420	143-10 Springfield Blvd	DOE	No
Q425	63-25 Main St	DOE	No
Q430	58-20 Utopia Pkwy	DOE	No
Q435	230-17 Hillside Ave	DOE	No

Facility	Address	Agency/ Organization	Covered Facility Received LL 87 Energy Audit in Fiscal Year 2019
Q440	67-01 110th St	DOE	No
Q445	48-10 31st Ave	DOE	No
Q450	28-01 41st Ave	DOE	No
Q452	14-30 Broadway	DOE	No
Q455	48-01 90th St	DOE	No
Q456	105-25 Horrace Harding Expy SR North	DOE	No
Q460	35-01 Union St	DOE	No
Q470	167-01 Gothic Dr	DOE	No
Q475	89-30 114th St	DOE	No
Q480	101-01 Rockaway Blvd	DOE	No
Q490	207-01 116th Ave	DOE	No
Q505	160-05 Highland Ave	DOE	No
Q515	149-11 Melbourne Ave	DOE	Yes
Q566	74-20 Commonwealth Blvd	DOE	Yes
Q570	35-12 35th Ave	DOE	No
Q600	37-02 47th Ave	DOE	No
Q610	45-30 36th St	DOE	No
Q620	165-65 84th Ave	DOE	No
Q650	94-06 104th St	DOE	No
Q680	150-91 87th Rd	DOE	No
Q686	91-30 Metropolitan Ave	DOE	No
Q690	116-25 Guy Brewer Blvd	DOE	No
Q695	160-20 Goethals Ave	DOE	No
Q721	41-15 104th St	DOE	No
Q722	57-12 94th St	DOE	No
Q800	28-11 Queens Plz N	DOE	No
Q801	44-36 Vernon Blvd	DOE	No
Q849	976 Seneca Ave	DOE	No
Q859	30-48 Linden Pl	DOE	No
R004	200 Nedra Ln	DOE	No

Facility	Address	Agency/ Organization	Covered Facility Received LL 87 Energy Audit in Fiscal Year 2019
R006	555 Page Ave	DOE	No
R007	1270 Huguenot Ave	DOE	No
R013	191 Vermont Ave	DOE	No
R022	1860 Forest Ave	DOE	No
R024	225 Cleveland Ave	DOE	No
R034	528 Academy Ave	DOE	No
R036	255 Ionia Ave	DOE	No
R043	100 Essex Dr	DOE	No
R044	80 Maple Pkwy	DOE	No
R051	20 Houston St	DOE	Yes
R056	250 Kramer Ave	DOE	No
R057	140 Palma Dr	DOE	No
R058	77 Marsh Ave	DOE	No
R069	144 Keating Pl	DOE	No
R072	33 Ferndale Ave	DOE	No
R075	455 Huguenot Ave	DOE	No
R435	465 New Dorp Ln	DOE	No
R440	485 Clawson St	DOE	Yes
R445	85 St. Joseph's Ave	DOE	No
R450	105 Hamilton Ave	DOE	No
R455	100 Luten Ave	DOE	No
R460	1200 Manor Rd	DOE	No
R600	290 St Marks Pl	DOE	No
R861	280 Regis Dr	DOE	No
R880	715 Ocean Ter	DOE	No
X003	2100 Lafontaine Ave	DOE	No
X014	3041 Bruckner Blvd	DOE	No
X015	2195 Andrews Ave	DOE	No
X020	3050 Webster Ave	DOE	No
X022	270 E 167th St	DOE	No

Facility	Address	Agency/ Organization	Covered Facility Received LL 87 Energy Audit in Fiscal Year 2019
X023	2151 Washington Ave	DOE	No
X026	1930 Andrews Ave	DOE	No
X034	770 Grote St	DOE	No
X037	360 W 230th St	DOE	No
X049	383 E 139th St	DOE	No
X054	2703 Webster Ave	DOE	No
X055	450 St. Paul's Pl	DOE	No
X056	341 E 207th St	DOE	No
X060	888 Rev. J A Polite Ave	DOE	No
X067	2024 Mohegan Ave	DOE	Yes
X070	1691 Weeks Ave	DOE	No
X072	2951 Dewey Ave	DOE	No
X074	730 Bryant Ave	DOE	No
X077	1250 Ward Ave	DOE	No
X079	125 E 181st St	DOE	No
X080	149 E Mosholu Pkwy N	DOE	Yes
X082	1700 Macombs Rd	DOE	No
X084	1434 Longfellow Ave	DOE	No
X086	2756 Reservoir Ave	DOE	Yes
X089	980 Mace Ave	DOE	No
X096	650 Waring Ave	DOE	No
X098	1619 Boston Rd	DOE	No
X101	2750 Lafayette Ave	DOE	No
X102	1827 Archer St	DOE	No
X116	977 Fox St	DOE	No
X129	2055 Mapes Ave	DOE	No
X131	885 Bolton Ave	DOE	No
X135	2441 Wallace Ave	DOE	No
X136	750 Jennings St	DOE	No
X137	2225 Webster Ave	DOE	No

Facility	Address	Agency/ Organization	Covered Facility Received LL 87 Energy Audit in Fiscal Year 2019
X139	345 Brook Ave	DOE	No
X141	660 W 237th St	DOE	Yes
X144	2545 Gunther Ave	DOE	No
X145	1000 Teller Ave	DOE	Yes
X147	1600 Webster Ave	DOE	Yes
X149	360 E 145th St	DOE	No
X151	250 E 156th St	DOE	No
X155	470 Jackson Ave	DOE	No
X158	800 Home St	DOE	No
X160	4140 Hutch River Pkwy E	DOE	No
X162	600 St. Ann's Ave	DOE	No
X166	250 E 164th St	DOE	No
X167	1970 W Farms Rd	DOE	No
X169	3500 Edson Ave	DOE	No
X174	456 White Plains Rd	DOE	No
X182	601 Newman Ave	DOE	No
X183	339 Morris Ave	DOE	Yes
X184	778 Forest Ave	DOE	No
X192	650 Hollywood Ave	DOE	No
X193	1919 Prospect Ave	DOE	Yes
X194	1301 Zerega Ave	DOE	No
X198	1180 Tinton Ave	DOE	No
X235	1220 Gerard Ave	DOE	No
X240	1501 Jerome Ave	DOE	No
X254	2452 Washington Ave	DOE	No
X279	2100 Walton Ave	DOE	No
X306	40 W Tremont Ave	DOE	No
X368	2975 Tibbett Ave	DOE	Yes
X400	1110 Boston Rd	DOE	Yes
X401	1010 Rev James Polite Ave	DOE	Yes

Facility	Address	Agency/ Organization	Covered Facility Received LL 87 Energy Audit in Fiscal Year 2019
X405	3000 E Tremont Ave	DOE	No
X410	240 E 172nd St	DOE	No
X415	925 Astor Ave	DOE	Yes
X420	1300 Boynton Ave	DOE	No
X423	1551 E 172nd St	DOE	No
X425	800 E Gun Hill Rd	DOE	No
X430	2780 Reservoir Ave	DOE	Yes
X435	500 E Fordham Rd	DOE	No
X440	100 W Mosholu Pkwy S	DOE	No
X445	75 W 205th St	DOE	No
X450	1980 Lafayette Ave	DOE	No
X455	650-850 Baychester Ave	DOE	No
X460	244 E 163rd St	DOE	Yes
X465	4143 Third Ave	DOE	Yes
X498	1640 Bronxdale Ave	DOE	Yes
X600	333 E 151st St	DOE	No
X650	900 Tinton Ave	DOE	No
X655	445 Sern Blvd	DOE	Yes
X660	2474 Crotona Ave	DOE	No
X790	730 Concourse Village W	DOE	No
X970	1595 Bathgate Ave	DOE	No
Morrisania District Health Center	1309 Fulton Ave	DOHMH	No
Public Health Laboratory	455 1st Ave	DOHMH	No
Washington Heights District Health Center	600 W 168th St	DOHMH	No
PSAC 2	350 Marconi St	DOITT	No
Technology Center	11 Metrotech Ctr	DOITT	No
Harper St Asphalt Plant	30-01 Harper St	DOT	No
Office	28-19 Bridge Plz N	DOT	No
St. George Ferry Terminal	2 Ferry Terminal Dr	DOT	No

Facility	Address	Agency/ Organization	Covered Facility Received LL 87 Energy Audit in Fiscal Year 2019
Staten Island Ferry Terminal	4 South St	DOT	No
Abe Stark Ice Rink	S/O W 19th St & Surf Ave	DPR	No
Astoria Park Pool House	19-00 23rd Ter	DPR	No
Central Park Lasker Rink & Pool	W 110th St & Lenox Ave	DPR	No
Central Park Zoo Penguin Building	5th Ave & E 65th St	DPR	No
Chelsea Recreation Center	430 W 25th St	DPR	No
FMCP Substation	Roosevelt Ave & Grand Central Pkwy	DPR	No
Icahn Stadium	20 Randall's Island	DPR	No
LeFrak Center	171 E Dr	DPR	No
New York Aquarium	W 8th St & Surf Ave	DPR	No
Ocean Breeze	625 Fr. Capodanno Blvd	DPR	No
Olmsted Center	Flushing Meadows-Corona Park	DPR	No
Prospect Park Zoo	450 Flatbush Ave	DPR	No
Randall's Island	10 Randall's Island	DPR	No
Staten Island War Memorial Ice Rink	1321 Victory Blvd	DPR	No
Brooklyn N 1 District & 4 District Garage	157-175 Varick St	DSNY	No
Cioffe Memorial Repair Shop	10601 Ave D	DSNY	No
Forbell Street Salt Shed	803 Forbell St	DSNY	No
Fresh Kills Landfill - Boro Repair Shop / SI 3	60 Muldoon Ave	DSNY	No
Hamilton Ave Marine Transfer Station	500 Hamilton Ave	DSNY	No
Manhattan 7 District Garage	650 W 57th St	DSNY	No
Manhattan Borough Repair Shop	640 W 26th St	DSNY	No
N Shore Marine Transfer Station	119-01 31st Ave	DSNY	No
Queens Borough Repair Shop	52-07 58th St	DSNY	No
Queens W 2,3,4 District Garages Repair Shop	52-35 58th St	DSNY	No
Southwest Brooklyn MTS	400 Bay 41st St	DSNY	No
Staten Island Rail Transfer Station	600 W Service Rd	DSNY	No

Facility	Address	Agency/ Organization	Covered Facility Received LL 87 Energy Audit in Fiscal Year 2019
New Fulton Fish Market	800 Food Center Dr	EDC	No
Fire Academy Randall's Island	Randalls Island	FDNY	No
Fire Headquarters	9 Metrotech Ctr	FDNY	No
Fort Totten	Little Neck Ave	FDNY	No
Transportation Repair Shop	48-67 34th St	FDNY	No
FIT	212 W 27th St	FIT	No
Bellevue Hospital	462 1st Ave	H+H	No
Bronx Municipal Hospital	1910 Seminole Ave	H+H	No
Bronx Municipal Hospital Jacobi	1400 Pelham Pkwy S	H+H	No
Bronx Municipal Hospital Seminole	1910 Seminole Ave	H+H	No
Coler-Goldwater Hospital	900 Main St	H+H	No
Coney Island Hospital	2601 Ocean Pkwy	H+H	No
Cumberland Diagnostic & Treatment Center	100 N Portland Ave	H+H	No
Dr. S.S. McKinney Nursing & Rehab Center	594 Albany Ave	H+H	No
East New York Diagnostic & Treatment Center	2088 Pitkin Ave	H+H	No
Elmhurst Hospital Center	79-01 Broadway	H+H	No
Gouverneur Health Care Services	227 Madison St	H+H	No
Harlem Hospital K Building	3-13 W 136th St	H+H	No
Harlem Hospital New Patient Pavilion	512 Lenox Ave	H+H	No
Harlem Hospital Ron Brown Pavilion	46 W 137th St	H+H	No
Harlem Hospital Women's Pavilion	15 W 136th St	H+H	No
Kings County Hospital Buildings A, B, C	451 Clarkson Ave	H+H	No
Kings County Hospital Buildings T, U, Z	383-597 Clarkson Ave	H+H	No
Kings County Hospital Food Service	599 Kingston Ave	H+H	No
Lincoln Hospital	234 E 149th St	H+H	No
Metropolitan Hospital Center	1901 1st Ave	H+H	No
Morrisania DTC Center	1225 Gerard Ave	H+H	No

Facility	Address	Agency/ Organization	Covered Facility Received LL 87 Energy Audit in Fiscal Year 2019
N Central Bronx Hospital	3424 Kossuth Ave	H+H	No
Queens Hospital Center	82-70 164th St	H+H	No
Seaview Hospital	460 Brielle Ave	H+H	No
Woodhull Hospital	760 Broadway	H+H	No
2500 Halsey	2500 Halsey St	HRA	No
Confidential Location 5	127 W 127th St	HRA	No
13th Precinct and Candidate Assessment Ctr	230 E 21st St	NYPD	No
81st Precinct & Eng Co 222	30 Ralph Ave	NYPD	No
Central Motor Repair Shop	53-15 58th St	NYPD	No
Combined Support Facility	59-06 Laurel Hill Blvd	NYPD	No
Fleet Shop	675 W 158th St	NYPD	No
NYPD Firearms & Tactics Range	1016 City Island Rd	NYPD	No
NYPD Police Headquarters	1 Police Plz	NYPD	No
NYPD Police Laboratory	150-14 Jamaica Ave	NYPD	Yes
Police Academy	130-30 28th Ave	NYPD	No
Schomburg Center for Research in Black Culture	103 W 135th St	NYPL	No
Stephen A. Schwartzman Building	476 5th Ave	NYPL	No
The Library for the Performing Arts	40 Lincoln Center Plz	NYPL	No
Chief Medical Examiners Building	520 1st Ave	OCME	No
OCME DNA Lab	421 E 26th St	OCME	No
OEM Headquarters	165 Cadman Plz E	OEM	No
Hunter College HS	71 E 94th St	Other	No
Flushing (ALC) Community Library	41-17 Main St	QPL	Yes
Queens Central Library	89-11 Merrick Blvd	QPL	Yes

DCAS

nyc.gov/dcas